10 CENTS PAY NO MORE

Chicago Sunday Tribune

THE WORLD'S GREATEST NEWSPAPER

FINAL ★★

VOLUME XCIX.—NO. 20 [REG. U. S. PAT. OFFICE. COPYRIGHT 1940 BY THE CHICAGO TRIBUNE.] MAY 19, 1940. A ✱ PRICE TEN CENTS

NAZIS: '43 MILES FROM PARIS'

French Lines Stiffen as Foes Advance; Paris Area Bombed

MILK DEALERS TELL DRIVERS PAY CUT IS ON

Union Undecided on Its Answer.

Action that may result in a serious curtailment of milk supplies in Chicago and the suburbs was taken last night by the Associated Milk Dealers. More than 50 dealers, after a meeting in the association's downtown headquarters, announced that beginning today they would pay members of the Milk Wagon Drivers' union a sharply cut scale of wages.

Informed of this, union leaders said they had not had time to consider the ultimatum. Henry Weber, president of the union, asserted his men would report for work this morning.

"Does that mean the union workers will deliver milk for dealers who have posted the new and lower scale of wages?" he was asked.

Instructed to Man Wagons.

He would not answer this directly, but reiterated all had been instructed to man their wagons. Other sources indicated that the milkmen probably would make deliveries for today at least, and that some definite pronouncement of union policy would soon be made.

The dealers and the union have been at odds over a new pay scale since the old one expired April 30. On May 1 the union, told it must take a pay cut that the dealers estimated at $12 a week, went on strike and for two days tied up the city and suburban milk supply.

This strike was ended May 3 thru the intervention of State's Attorney Courtney. The agreement then provided that the old scale of $48 a week base pay should be kept in force while negotiations for a new permanent scale were carried on. It also provided that the drivers' union should pledge itself to arbitrate all points in dispute after June 1.

Charge Violation of Agreement.

The union on May 9 delayed action on the arbitration authority, instructing its wage scale committee to continue negotiations and report next Thursday on the points to go into arbitration. Dealers charged this delay was a violation of the so-called Courtney agreement, but at the state's attorney's suggestion continued negotiating this week.

Paul Potter, secretary of the dealers' association, said after last night's meeting that the negotiations had gotten nowhere. "Convinced of this," he said, "the dealers decided the only possible course was to post their own proposed wage schedule. Since May 1 they have been paying route men an average of $52 a week and store delivery drivers an average of $32 a week. They are unable to pay this scale longer. Many smaller firms are being forced into insolvency.

"The dealers are proposing an entirely new wage setup based on lower base wages and higher commissions. In the case of wholesale drivers, truckmen and the like, the wage cut proposed is $10 a week."

Base Pay Set at $30.

Potter said that the proposed new scale was $30 a week base for home delivery routes and commissions that would amount to $10 a week.

"Dealers," he continued, "are faced with the necessity of reducing home delivery costs. If they don't home delivery will go out of existence and thousands of drivers will lose their jobs."

He added that the differences of the union and dealers seemed irreconcilable and arbitration seemed the only way to a settlement. Late last night he called on the union heads to explain that the individual dealers were "free to make any adjustments necessary" in wage scales. Heretofore the dealers were acting as a unit in negotiations.

The union has consistently maintained that a cut in wages would not cure the troubles of the milk industry.

The dealers have offered the Inside Dairy Workers' union the old scale of pay during negotiations.

State's Attorney Courtney said that he had insisted on continuation of negotiations in the hope of averting suffering and inconvenience for the public, and was still willing to help in any way he could.

NEWS SUMMARY

of The Tribune [And Historical Scrap Book.] Sunday, May 19, 1940.

WAR SITUATION.

Germans say troops are within 43 miles of Paris. Page 1.

Gen. Giraud, great French tactician, commands allied group. Page 1.

German planes bomb communication centers outside Paris. Page 1.

German resistance at Narvik believed near an end. Page 1.

Tribune writer says Rotterdam death toll 350; city damaged. Page 1.

French find infantry's best defense against planes is rifle. Page 2.

Namur forts still holding out, say Belgians. Page 4.

LOCAL.

Milk dealers tell drivers' union pay cut is in effect. Page 1.

Gen. Ford lauds plan to organize civilian marksmen. Page 3.

Urges removal of shackles from industry to speed defense. Page 9.

Share the lilacs days set for May 24 and 28. Page 15.

WASHINGTON.

Part of league of nations likely to flee to America. Page 13.

American defense experts study western front. Page 14.

DOMESTIC.

Private firms not geared for quantity output of army rifles. Page 7.

McNary polls more votes in Oregon primary than Roosevelt. Page 17.

FOREIGN.

Marshal Petain, world war hero, named vice premier of France. Page 5.

SPORTS.

Cubs lose to Giants, 6-4; Herman's ankle hurt. Part 2, Page 1.

Yanks and Pearson blank White Sox, 3-0. Part 2, Page 1.

Rex Mays leads qualifiers for 500 mile race. Part 2, Page 1.

Bimelech second to $87 winner in Withers mile. Part 2, Page 1.

Phillies beat Derringer and Reds, 8 to 3. Part 2, Page 2.

Johnny Allen hurt as Senators beat Indians, 3 to 2. Part 2, Page 2.

Horse racing returns to Chicago Saturday. Part 2, Page 4.

Tribune golf school winners to see Chicago open. Part 2, Page 5.

EDITORIALS.

The Republicans Before the Convention; Keep Your Shirt On; Threatened Liberties. Page 18.

FEATURES.

Day by Day on Farm. Part 5, Page 11.

Part 2—Sports; business; real estate.

Part 3—Metropolitan; radio; garden calendar; home building.

Ten pages of comics.

Part 6—Women's features; patterns; crossword puzzle; special fiction supplement.

Part 7—Drama; movies; night clubs; music; education; stamps; bridge.

Part 8—Society; art; travel.

Twelve pages of rotogravure.

Graphic—Death at Dogger Bank; Staging The Chicago Theater of the Air; Gang Rule in New York; Ed Sullivan in Hollywood; Who Are They?; Eloquence; Know Your Camera.

COMMERCE AND FINANCE.

Wallace asks grain exchanges to peg futures prices. Part 2, Page 7.

Rally of war favorites steadies stock market. Part 2, Page 7.

Business rolls ahead, but war clouds the route. Part 2, Page 7.

Economists' views on effect of German victory vary. Part 2, Page 7.

Plans to cushion securities break are considered. Part 2, Page 7.

Spend for defense, not burocracy, Magill warns. Part 2, Page 9.

Want Ad Index. Part 5, Page 2.

THE WEATHER

SUNDAY, MAY 19, 1940.

[Chicago Daylight Time.]

Sunrise, 5:26. Sunset, 8:07. Moon sets at 4:55 a. m. tomorrow. Venus and Mars are evening stars. Mercury and Jupiter are the morning stars.

CHICAGO AND VICINITY: Rain Sunday; Monday fair and somewhat warmer; fresh north and northwest winds Sunday, diminishing by night.

ILLINOIS: Rain in extreme north, rain in morning in south and central, followed by clearing, cooler Sunday; Monday fair and warmer.

TEMPERATURES IN CHICAGO.

For 24 hours ended 2 a. m. May 19:

3 a.m..†47	9 a.m..54	3 p.m...58	9 p.m.‡56
4 a.m...47	10 a.m..55	4 p.m..*59	10 p.m..54
5 a.m...48	11 a.m..55	5 p.m...56	11 p.m..54
6 a.m...48	Noon...55	6 p.m...56	Midn't..54
7 a.m...51	1 p.m..56	7 p.m...55	1 a.m..54
8 a.m...52	2 p.m..57	8 p.m...57	2 a.m..54

*Highest. †Lowest. ‡Unofficial, 9 p.m.-2 a.m.

For 24 hours ended 7:30 p. m., May 18:

Mean temperature, 54 degrees; normal, 58 degrees. May deficiency, 53 degrees; deficiency since Jan. 1, 372 degrees.

Precipitation, .03 of an inch; May excess, .73 of an inch; total since Jan. 1, 10.46 inches; deficiency since Jan. 1, 1 inch.

Highest wind velocity, 15 miles an hour from the east, at 4 p. m.

[Detailed weather report on page 22.]

THE ROAD HOG

PROBABLY THE MOST DANGEROUS MAN WE HAVE

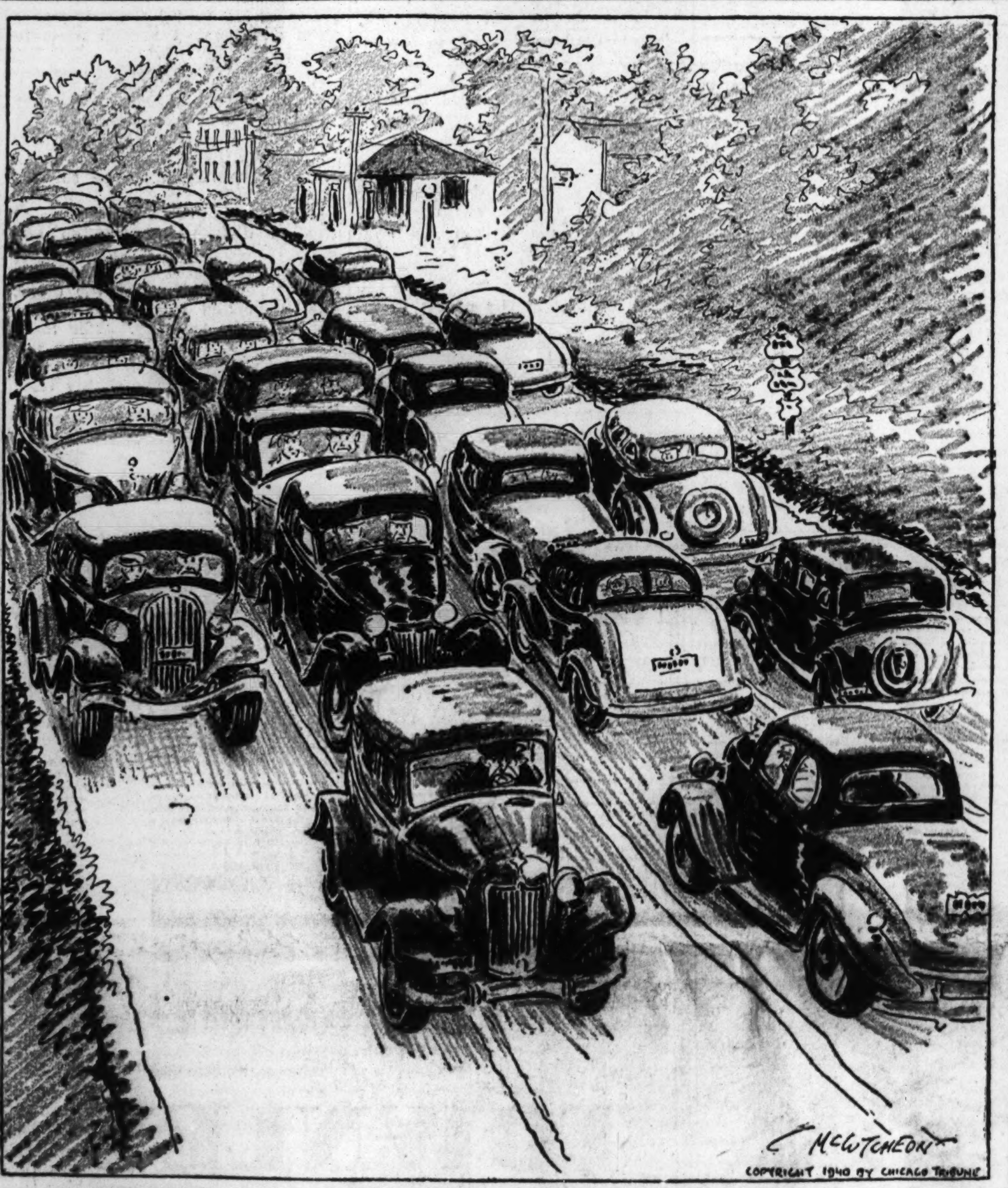

350 Perished in Rotterdam, Writer States

The first dispatch concerning conditions in Rotterdam since its surrender to the Germans reached The Tribune last night. It was sent by Larry Rue, who made his way into Germany to send the message.

BY LARRY RUE.

[Chicago Tribune Press Service.]

BENTHEIM, Germany, May 18.—Everything is quiet in the Netherlands now. Rotterdam is badly damaged, but the death toll of the population was not as high as was expected. The official figure of the dead is set at 350, while 400 were injured.

A widow from The Hague, who, with her three small children, was in Rotterdam, said she saw corpses in the canals in the center of The Hague. Her own house was destroyed, but none of her personal friends was killed.

All the members of the German legation in The Hague were interned in the elegant Hotel Des Indies. The legation was raided and floors were torn up in a search for secret documents.

It was stated that a group of about 600 Germans was interned and taken to London, but that they will be released as soon as the Germans free a number of Dutch, French, and English they hold.

AMERICANS TOLD TO LEAVE TURKEY SOON AS POSSIBLE

ANKARA, Turkey, May 18 (AP).—The United States embassy today advised American nationals in Turkey to return home as soon as possible.

80 Leave Egypt.

ALEXANDRIA, Egypt, May 18 (AP).—American residents in Egypt are sending their families home in increasing numbers in view of the uncertainty of the Mediterranean situation.

Eighty Americans from the Alexandria district alone are scheduled to sail May 22 on the American Export liner Excambion.

The steamers Marco Polo and Aegeo have sailed for Italy with homeward bound Italians.

WALLACE ASKS GRAIN PRICE PEG AS MARKET TAKES A NEW TUMBLE

After a further sharp break in grain prices yesterday Secretary of Agriculture Wallace in Washington issued a request to all grain future exchanges to prohibit trading at less than the prices quoted at the close of the market. The effect of such a move, which is expected to be taken by all exchanges, would be to peg all grain futures at yesterday's closing quotations.

Wallace's action came at the end of a week of steadily falling prices during which wheat has dropped 25 cents a bushel in the Chicago market. Wheat for delivery in July closed yesterday at 78⅝ cents, off 8 cents from Friday's closing price. Other grains were also weak.

Officials of the Chicago Board of Trade indicated they would comply with Wallace's suggestion.

[Details in Business section.]

CALIFORNIA TOWN HIT BY A QUAKE; WALLS COLLAPSE

El Centro, Cal., May 18 (AP).—An earthquake of unusual force caved in the sides of buildings here tonight, caused disruption of power and light service, and caused damage the extent of which was not immediately ascertainable. One man was reported dead and several injured.

The shock was felt at 11:36 p. m. [Chicago time].

A strong shock was recorded at Needles three minutes later. It lasted 45 seconds. There were no reports of damage.

A tremor of lesser force shivered San Bernardino. The shock was followed by a slow, rolling motion, strong enough to swing chandeliers. It lasted about 10 seconds. No damage was caused.

From Phoenix, Ariz., came reports that the quake was felt in several Arizona cities. No serious damage was reported, however.

W-G-N to Carry Radio Broadcast by Churchill

Prime Minister Winston Churchill of Great Britain will deliver a radio address to the British people today. His speech will be carried over radio station W-G-N and the Mutual network and other radio chains at 3 p. m. Chicago time. The prime minister will speak from London.

Believe Allied Force to Take Narvik Soon

STOCKHOLM, May 18 (AP).—Norwegian authorities announced tonight that German resistance in the far northern Narvik area appeared near an end, and that Norwegian forces had taken up positions south of the city and close to the Swedish border on the east.

A communique released by the Norwegian legation here said:

"The Norwegian unit in the Narvik district today occupied a hill close to the Swedish border on the Narvik-Swedish railway.

"It is reported that only a small German force is left in the town of Narvik. A French officer declared fighting was near an end in this sector.

"German air attacks have decreased in violence and two enemy planes have been shot down. Norwegian troops also have taken positions near Narvik south of Rombaksfjord."

A German Alcazar.

STOCKHOLM, May 18.—Having sworn to hold their position to the last man, the small number of German troops still in the Narvik sector continue battling for their lives in what probably will go down in history as a "German Alcazar."

Tho under fire from the northwest and south, they are reported still clinging to the outskirts of the city itself, and, according to German reports, have repulsed a surprise British attack on the town undertaken by a landing party which came up in fishing boats during the night.

Only Line of Retreat.

Moreover, they continue to hold most of the railway line from Narvik to the Swedish frontier, which is their only possible line of retreat into Swedish territory. However, under superior allied pressure from all sides, they have been driven from almost all other positions, and the railway line itself is in danger of being cut at any time.

Premier Urges Siam's Boy King to Quit Switzerland

SINGAPORE, May 18 (AP).—Premier Luang Bipol Songgram of Thailand [Siam] today cabled 14 year old King Ananda in Switzerland, suggesting that he go to the United States to continue his education or return to Thailand.

GERMANS DRIVE FOR ENGLISH CHANNEL; ALLIES NAME GIRAUD TO MEET ATTACK

Situation Is Grave, Reynaud Says, as He Shakes Cabinet.

BY DAVID DARRAH.

[Chicago Tribune Press Service.]

PARIS, May 18.—German bombers today attacked communication centers outside this capital city, fast moving German motor columns pushed their way further west into France despite stiffening resistance, and Premier Paul Reynaud altered his cabinet and declared the situation grave but not desperate.

Of the sixteen German bombers which attempted to disrupt communication lines, four were shot down, two by fighter planes and two by antiaircraft guns.

Drive Toward West.

The German motorized columns drove in a westerly direction toward the Oise river valley, the "road to Paris," advancing to Guise, 14 miles west of Vervins, and to Landrecies, 12 miles west of Avesnes and some 85 miles east of the English channel. Other light German units reached Saint Quentin, 15 miles west of Guise.

The Guise and Landrecies sectors lie about 20 miles within France from the Belgian border and near the headwaters of the Oise, roughly 100 miles northeast of Paris. In the Rethel sector, toward the south and east, the Germans were reported to have reached the Aisne river.

Premier Reynaud disclosed the cabinet shakeup in a nation-wide broadcast. Marshal Henri Philippe Petain, 84 year old world war hero, was made vice premier and Reynaud himself took over the war and national defense ministries.

Calls Situation Grave.

"I told you the day before yesterday," Reynaud said, "that the enemy has succeeded in making a large pocket south of the Meuse river. This pocket has been widened toward the west. The situation is grave. But it is by no means desperate.

"The victor of Verdun is with us. Marshal Petain, thanks to whom the invaders did not pass in 1916 and who renewed the morale of the French army in 1917, has arrived this morning from Madrid (where he was ambassador). He will henceforth be at my side as vice president of the council. He will stay there until victory is won."

The French high command had this to say of the day's action: "Fighting continued all day with the same bitterness. Despite considerable losses, the enemy attacked with powerful forces in the direction of the west."

Wedge Between Forces.

A French spokesman this evening declared the situation "remains serious but not catastrophic. We believe we have it well in hand."

The German drive has switched westward, it seems, for the purpose of splitting the allied forces in Belgium from those in France. Thus Paris is for the moment

[Continued on page 2, column 3.]

BRITISH REVEAL ALLIES' CHOICE OF NEW COMMANDER

LONDON, May 18 (AP).—Gen. Henri Honore Giraud is commanding the groups of armies of the allies now fighting the "battle of the bulge" in northern France, an authoritative spokesman said today. This veteran of many battles, who is 61 years old, is considered one of the greatest tacticians in the French army.

Gen. Henri Honore Giraud. [A. P. Wirephoto.]

[Allied advices do not indicate whether Giraud's assignment makes any change in the status of Gen. Maurice Gustave Gamelin, the allied generalissimo. French censorship prevented correspondents in Paris from cabling information concerning Giraud.]

Giraud, leader in the battle in which the allies are fighting with all their resources to stop the Nazis' blitzkrieg, has been a member of the superior council of war since last June 3. Previously he was military governor of Metz, in Lorraine, facing the German border. As commander of the 6th corps there he was guardian of one of the main routes of conquest into France.

Captor of Abd-el-Krim.

Marshal Louis H. Lyautey, France's greatest colonial warrior, said of Gen. Giraud: "Note him well. He is great in everything."

Giraud's greatest popular fame came when he captured Abd-el-Krim, leader of the revolting Riffs, in the Moroccan deserts. He carries in his rugged frame German, Arab, and Moroccan bullets. He has won 13 citations for courage and heroism in battle, and is a grand officer of the Legion of Honor.

Born in Paris on Jan. 18, 1879, Giraud entered St. Cyr at 19. After service with the Zouaves he received more intensive training at the Ecole Superior de Guerre, whence he joined the general staff of the first brigade of cuirassiers.

Escapes When Wounds Heal.

Just before the first world war he rejoined the Zouaves. Wounded at the battle of Guise, he was captured, but made his escape when his wounds healed sufficiently, and by February of 1915 was again at the front. In June, 1917, he headed the battalion that seized Fort Malmaison from the German army and Gen. Charles Mangin chose him as chief of the general staff of the Moroccan division. With this unit he took part in the victorious counteroffensive of July, 1918.

In the years after the campaign against the revolting Riffs Giraud taught in the Ecole Superior and served as commander on the Algerian-Moroccan border. In 1936 the war office called him home and made him military governor of Metz.

Today— PAGE SIZE WAR MAP in ten colors

How the Mediterranean fits into the war picture—the importance of Italy, Jugo-Slavia, Spain, and Switzerland as fighting powers—these and many other significant facts may be learned from the page-size map in ten colors presented today on Page 1 of Section 7. See it today and save it in order to follow developments in the war.

Berlin Urges France, Belgium to Make Separate Peace.

Pictures and Maps!

Turn to page 6 for a page of war maps and pictures. The pictures were sent by cable and by Clipper plane. Other maps and pictures on other pages in the main news section.

On page 1 of part 7 is a ten-color map of the Mediterranean area—Europe's armed sea—showing the land fortifications, naval bases and air bases of the nations. Readers are urged to preserve this map for reference.

In the Graphic Section is an illustrated story of the naval battle at Dogger Bank in 1915, during which the German armored cruiser Bluecher was sunk with a loss of 792 lives.

BY SIGRID SCHULTZ.

[Chicago Tribune Press Service.]

BERLIN, May 18.—As the "battle of millions of men" raged on in France and Belgium tonight Nazis claimed that German troops had plunged headlong to within 70 kilometers (43.75 miles) northeast of Paris. Other troops are driving toward the English channel.

The high command announced that strong motorized corps—not mere divisions—were pounding thru a widened gap in the French lines between Maubeuge and Sedan. It told also of the capture of Antwerp, only a day after the fall of Brussels. Nazis said it would be just a matter of days before all of Belgium is in German hands.

Talk of Separate Peace.

The official announcement that German naval units had sown mine fields off British ports at the southern tip of Africa brought home to Germans the fact that the war now has spread from Narvik, Norway, in the north, all the way to Cape Town, South Africa.

In the midst of the stories of victories in France and Belgium, Nazis injected a note of peace—a separate peace with France and Belgium.

"Then Germany can concentrate on her battle against England," they said.

The Germans appeared so convinced of the strength of their positions in northern France that they insisted that "France and Belgium must realize that they are beaten and offer to come to terms with Germany, forsaking their ally England."

Chance to Surrender.

The drive on Britain, some circles believed, will begin when the 800,000 men, cleaning up Holland's Zeeland province are released for other duty. The British will be given a chance to capitulate, they said, or deal with swarms of German bombing planes.

As to France, some Germans asserted that if terms are not made now its "fate is sealed," and contended that Germany must wipe out the French army before attacking England.

On the French front the high command communique said that the "tank corps, after breaking thru the French border defenses, turned two enemy divisions and

pursued the retreating enemy beyond the upper Sambre river and farther south to the upper Oise river."

Press Toward Somme.

While the right wing in France was pressing toward the Somme river, it said, the left wing broke thru Maubeuge and Sedan and "gained territory south of Sedan."

Rumors circulated in Berlin that German troops, possibly parachute soldiers, had reached Rheims. Officials would not comment.

The air force, the communique added, concentrated its attack "on the retreating columns of the enemy in Belgium and France."

In air battles yesterday the Germans claim to have destroyed 108 planes against a loss of only 26.

Toll in Air Raids.

DNB, the German news agency, said 11 civilians were killed and 63 injured in a British air raid on Bremen last night.

In another raid on Hamburg it was announced that 29 civilians were killed and 51 injured. Several buildings were said to have been damaged.

Germans claimed that between May 10 and 13 there had been 71 air raids on Germany, but that only six were directed against "military objectives." As a result, officials reminded the public of their threat to bomb five allied towns for one open city raided by the British or French.

War Flag over Antwerp.

BERLIN, May 18 (AP).—The legions of Adolf Hitler hoisted the German battle flag today on the city hall of Antwerp, fortified North sea anchor of the whole allied line, and swept west and south toward the heart of France and the English channel ports needed for frontal assault on the British Isles.

Antwerp fell to the German motor columns in 9 days, 57 days ahead of world war schedule. The troops of imperial Germany entered the city on Oct. 9, after shelling it for 11 days. They invaded Belgium on Aug. 4, 1914.

What the authorities call complete "pacification" of the Netherlands is proceeding speedily, with Dutch resistance ended on Walcheren Island and more than 2,000 Dutch and French troops reported captured on the islands of Schouwen and South Beveland, all in Zeeland above Antwerp.

Turn to Italy's Position.

From the glowing reports of operations in the west, German writers are turning to Italy's position in the Mediterranean. One of the most influential of them, Karl Megerle of the Boersen Zeitung, wrote:

"The government and people of Italy are at an end of the patience with which they have endured eight months of measures and effects of the British-French blockade war. To establish freedom of the seas for all is the task, accomplishment of which would bring good to all nations."

The official news agency, DNB, today told the story of the German entry into Brussels, relating that the German troops entered the Belgian capital yesterday without a fight, enemy [British] troops withdrawing beyond the city.

Heavy enemy losses, and relatively small German ones, were claimed in the fighting for Louvain and Malines, now in German hands.

Nazis Outdo '14 Drive

Black covers Belgian and French areas occupied by the Germans after nine days of their drive in the present war.

In the first nine days of their campaign in 1914 the Germans took the territory indicated in black.

By Sept. 5, 1914, the 34th day of their drive, the Germans had taken the area shown in black. The white arrows indicate the Von Schlieffen strategy for a drive on Paris. Because Germany withdrew troops to send to the Russian front the right wing of the advance was weakened and thus the French coast was saved from attack.

DIES AFTER FALL IN STREET.

Frank Downs, 68 years old, died yesterday in County hospital of injuries incurred Monday in a fall in front of his home at 855 Madison street.

GERMANS DRIVE WIDER GAP INTO FRENCH DEFENSE

Paris Area Bombed; Call Situation Grave.

[Continued from first page.]

not directly menaced. The Germans are unsparing in their use of heavy tanks and bombers, some sources estimating that upward of 3,000 tanks are leading the German attack. The French are offering a stiffening resistance with local counterattacks.

On the whole, it appears as tho a new phase of the battle of the Meuse may be expected at any time, with the French troops confronted with the formidable task of avoiding a German breakthru to the channel ports and at the same time waiting to catch an extended German advance between two pincer claws, thus confronting the Germans with the two choices: either being cut off or falling back. This was the movement which Marshal Ferdinand Foch executed in the second battle of the Marne in the world war.

Germans Stake All.

Fuehrer Hitler's generals, French experts said, are staking everything or this east to west thrust to the English channel. They are said to have thrown half of Germany's motorized and armored material into the breach between Rethel and the Sambre river.

Between Vervins and Avesnes the Germans are believed to have hurled 50 divisions into the attack. These two towns stand on the main road which runs to the French frontier town of Maubeuge. Clashes among tanks along this road were said to surpass in wildness and destructiveness almost everything ever seen or imagined. Bombing planes added to the chaos by repeated attacks. The French denied that the Germans had taken Maubeuge.

The fighting between Avesnes and Vervins was taking place in the sector not far from Le Cateau, where German generals on the night of Nov. 10, 1918, showed a white flag of surrender.

Constant Air Attacks.

French and British bombers have been attacking German transport columns and lines of communication constantly, making the problem of supply for the advance German motorized units a very serious one.

In an effort to halt the German tank onslaught, the French have wheeled out their famous 75 millimeter cannon, the only quickly mobile guns able to penetrate the armament of the German giants. The French were said to be firing point blank at the tanks in some instances.

Around Montmedy, east of Sedan, the French said several German attacks were repulsed, but that from Montmedy to the end of the Maginot line all was calm.

The French emphasized that the main Maginot line was intact. They declared that German communiques had been deliberately misleading when they spoke of the Maginot line from Sedan to Montmedy, since the line runs only from Switzerland to the eastern frontier of Luxemburg. The area into which the Germans have penetrated in northwest France was defended only by a series of minor fortifications, known as the "little Maginot" line.

OCEAN VESSEL MOVEMENTS.

Arrived.	At.	From.
Ville de Liege	New York	Southampton.
Departed	From.	For.
Washington	Genoa	New York.
Manhattan	New York	Naples.
Rex	Gibraltar	Naples.

PRIEST SAYS GERMANY IS PAYING APPALLING PRICE FOR VICTORIES

Germany is paying an appalling price for her victories, but ultimately the allied powers will triumph, the Rev. Norbert Ginsberg said yesterday upon his return from Belgium, where he has been studying at the University of Louvain. He is to become a teacher at St. Francis college in Joliet. His family home is at 7850 Wood street.

Norbert Ginsberg.

That an enlightened people, such as the Germans, could follow a Hitler is the psychological mystery of the age, Father Ginsberg said. He declared the plight of people in the conquered countries is even worse than published reports indicate.

"Polish regueees I talked to told me," he said, "that the Germans were ruthlessly exterminating all of the educated people in their country."

FRENCH DISCOVER RIFLE TO BE BEST PLANE DEFENSE

Doughboy Finds He Can Keep Bead on Flyers.

PARIS, May 18 (AP).—After nine days of fighting in northeastern France and Belgium, the French have found individual rifle fire to be the best defense against the constant attacks on infantry by bombing and machine gunning German warplanes.

A staff officer asserted that an infantryman in an advanced position has a better chance of using a light rifle, which he can swing about to follow the plane, than he has of using the more cumbersome machine gun.

German superiority in the air, backed by mass attacks of armored divisions of shock troops using flame throwers, has been the main factor in carving out the pocket in the French line from Mons to Sedan.

Ignore Artillery Preparatory.

The general opinion among French military observers is that the German high command is staking everything on a complete break thru before the United States has a chance to realize the situation and bring effective aid to bear [here 43 words were censored].

In their drive the Germans have ignored the traditional artillery preparation, but have gained the long sought combined effect of preparation and surprise by substituting attack aviation for artillery. They made the initial opening in the pocket by attacking on a restricted front and then shifting the force of attack to a neighboring sector so quickly that it seemed almost a simultaneous action.

The onslaught began as soon as the French had rolled into action in Belgium and dug their hasty combat trenches behind rocks and under trees. Fleets of 300 to 400 German planes dived and bombed French nests in each sector.

Armored Divisions Plunge Thru.

They swooped—at 200 miles an hour—to drop bombs from heights which sometimes were no more than 100 yards. Then they turned and swooped again to machine gun the soldiers who remained.

After the air attack, as many as 10 armored divisions of medium and heavy tanks crashed against the narrow front, spewing fire from their flame throwers. Trailing the tanks, light motorized infantry rushed to take over the territory. After these blitz divisions smashed into one sector, they were shifted suddenly in an effort to strike a demoralizing blow against another.

KING HAILS DEEDS OF BRITISH FLYERS; VISITS HEADQUARTERS

LONDON, May 18 (AP).—King George VI., in a message to the Royal air force, tonight asserted the flyers' "matchless spirit makes final victory of the allies doubly sure."

"During my visit to the headquarters of the bomber command today I was able to hear more about the epic deeds of our bomber forces in recent weeks," the king said.

"Coupled with the arduous and unceasing duties of the coastal command and with the heroic exploits of our fighter squadrons in this country and in France, they make an immortal story—a story that fills the whole empire, whose sons are now fighting in all three branches, with gratitude and admiration.

"I congratulate the Royal air force with all my heart and wish them good luck and continued success. The matchless spirit that has shown so clear as ascendancy over the enemy makes the final victory of the allies doubly sure."

SEIZE HUNDREDS IN SWITZERLAND UNDER ARMS BAN

BERNE, Switzerland, May 18 (AP).—Several hundred arrests in a nationwide roundup under a new law banning possession of arms by foreigners were reported today as Switzerland quietly carried on a battle against possible "fifth column" activities.

Officers said they had found "many arms" in the hands of foreigners and had made "some arrests." Officials were silent about the reported arrests. The army high command created a new armed force called the "industry guard" to prevent sabotage.

Railway Connections Blown Up.

LONDON, May 18 (AP).—Exchange Telegraph, British news agency, reported in a dispatch from Zurich that railway connections between Basel, Switzerland, and St. Louis, France, a short distance north, were blown up last night by French military engineers. The action was reported taken as a precaution against a German surprise attack on Switzerland.

Chicago Sunday Tribune
THE WORLD'S GREATEST NEWSPAPER

Vol. XCIX. Sunday, May 19. No. 20.

Published weekly at Tribune Tower, 435 North Michigan avenue, Chicago, Illinois. The Tribune company, publishers.

MAIL SUBSCRIPTION PRICES.

Mail subscription prices in Illinois [outside Chicago], Indiana, Iowa, Michigan, and Wisconsin: Daily Tribune only, $5.00 per year; with Sunday Tribune, $12.50 per year.

Zones 3 and 4 in states other than Illinois, Indiana, Iowa, Michigan, and Wisconsin: Daily Tribune only, $7.50 per year; with Sunday Tribune, $15.00 per year.

Zones 5, 6, 7, and 8 inclusive, Canada, Mexico: Daily Tribune only, $12.00 per year; with Sunday Tribune, $19.50 per year.

Foreign: Daily Tribune only, $25.00 per year; with Sunday Tribune, $42.00 per year.

Entered as second class matter, May 14, 1903, at postoffice at Chicago, under the act of March 3, 1879.

73 YEARS IN CHICAGO
Lowest Prices FOR DIAMONDS Since 1867
BE SURE YOU CHOOSE AN OLD ESTABLISHED AND RELIABLE DIAMOND HOUSE

Perfect Blue-White DIAMOND
Complete with 6 Diamond Mounting $49.50
$1.00 A WEEK
A reliability backed by a 73 year old record for satisfaction is your assurance of the utmost in confidence and quality when dealing with KIRCHBERG—the House of Diamonds.
Chicago's Reliable Jewelers
KIRCHBERG
106 N. State St.
Open Saturday Eve. 'til 9

Subscribe for the Tribune

MONDAY...in the O-G State Street Store
New arrivals in
O-G SPECTATOR PUMPS
BROWN and WHITE!
BLUE and WHITE!
BLACK and WHITE!
with High or Low Heels!
Specially Priced
$3.95
Quality of $5.50 Shoes

$3.95 $3.95 $3.95 $3.95
O-G HANDBAGS TO MATCH
An O-G charge account can be opened by mail, telephone or personal application in any O-G Store
O'CONNOR & GOLDBERG
205 South State Street
Also 59 W. MADISON ST.... and O-G Neighborhood Stores
Open Tuesday, Thursday and Saturday Evenings

WURLITZER Announces UNUSUALLY LIBERAL PIANO Payment TERMS
Pay Low as $1.50 PER WEEK

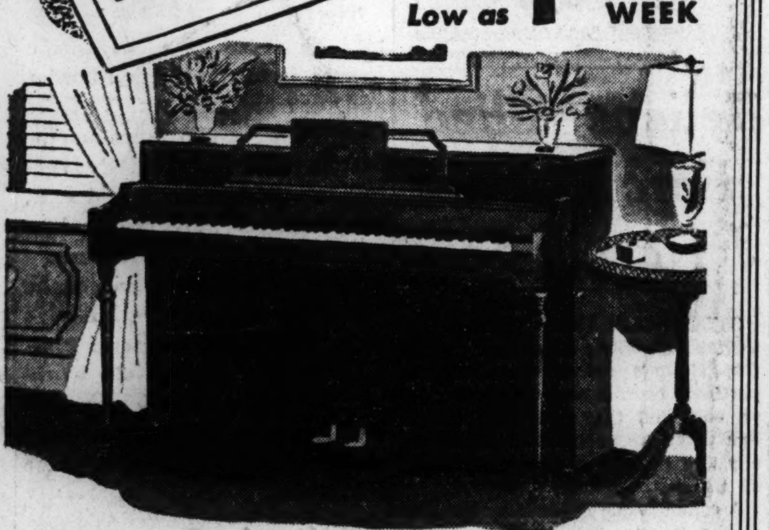

The ROYAL Full 88-Note CONSOLE
Priced extremely low ... yet this handsome, well built Console provides everything you might expect of a much more expensive instrument. With its full 88-note keyboard, clear, rich, mellow tone, instantly responsive action, exquisite design and finish—it is ideal for the modern home or apartment. An outstanding bargain. See it, hear it today! $195
YOUR OLD-FASHIONED PIANO IN TRADE
WURLITZER
A Name Famous in Music for Over 200 Years
111 S. WABASH AVE.—AT MONROE—OPEN EVENINGS

BRAND NEW 1940 CONSOLE
RADIO-PHONOGRAPH
with RCA AUTOMATIC RECORD CHANGER
REGULARLY $79.50
For Limited Time Only $44.95
Radio-phonograph console with automatic new record changer, giving full hour of recorded music without interruption. Play 10" & 12" records intermixed. Attachment for television sound. 540 to 16,000 kc. Standard and foreign broadcasts. Police, aviation & amateur calls. Direct European reception.
PAY LOW AS $1 PER WEEK
Your Old Set In Trade!
WURLITZER
111 S. Wabash Ave. at Monroe—Open Evenings

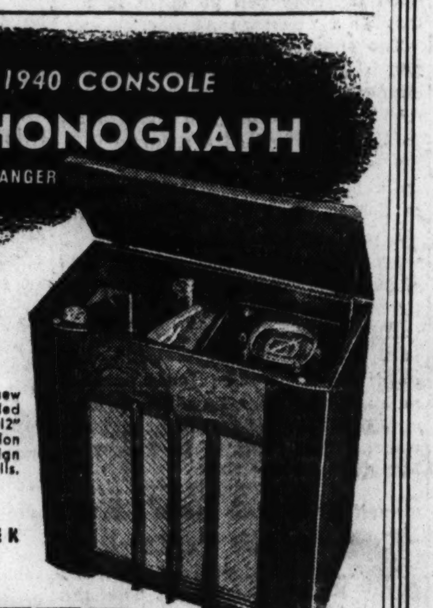

Surprise!
½ PRICE SALE
227 Last Winter's Fur-Trimmed
TOWNLEY COATS

Because:
.... The Hub sells more Townley Coats than any other store in America, and since no Townley Coats are carried from one season to the next, we have been rewarded with the exclusive disposal sale of all remaining 1939-'40 Townley Coats, assembled here at The Hub from other Townley agencies throughout the country.
Townley Coats with
• SILVER FOX • PERSIAN LAMB
• MINK • TIPPED SKUNK
• DYED FITCH • JAP MINK
Originally $68 to $128
NOW $34 to $64
A Small Deposit Will Hold Your Coat in FREE Storage Until Fall
FOURTH FLOOR
THE HUB
Henry C. Lytton & Sons
State and Jackson, CHICAGO • EVANSTON • OAK PARK • GARY

MAIL AND PHONE ORDERS FILLED—HAR 9000

Rothley GABARDINE SLACK SUITS
plain or striped—with saddle stitched leather belt
$6.95
In rose, chamois, powder blue, gray, seafoam green, marine blue or luggage—sizes 12 to 40
Other Rothley Slack Suits
$2.50 to $17.95
7th floor
Maurice L Rothschild
State at Jackson

MAIL AND PHONE ORDERS FILLED—HAR 9000
SUNSHINE SPORTSWEAR 4TH FLOOR
FLAN-L-TEX shirt and slack sports sets
$5
Here's a value that will go straight to your heart—a slack suit of America's finest sanforized cotton gabardine—smart—cool—washable—color fast—in stone blue, green, tan and brown. Get two or three sets and you're ready for a whole summer of comfort and ease
Talon fasteners and belts to match
Shirt sizes: small, medium and large—slack sizes 30 to 44
Gulf Stream sport ensemble
$3.95
Of poro-weave in green, brown, tan and blue
MAURICE L ROTHSCHILD
State at Jackson

GEN. FORD BACKS UP SPORTSMEN'S DEFENSE PATROL

Civilian Marksmen Rally Behind Program.

BY BOB BECKER.

Indorsements of the sportsmen's defense reserve being organized by Chicagoland hunters, riflemen, and skeet and trap enthusiasts have been pouring in to THE TRIBUNE and the leaders of the movement since plans for the organization were published yesterday morning. Lieut. Gen. Stanley H. Ford, commander of the 6th corps area, was among the first to give enthusiastic approval of the drive.

Lieut. Gen. Ford.

Final plans for the organization will be made at a meeting in the Hotel Sherman at 6:30 p. m. tomorrow. Walter C. Peacock, Chicago merchant who is heading the movement, will preside over the session to be attended by representatives of the active Chicago skeet and gun clubs, rifle clubs, and individual sportsmen.

Invaluable Aid Foreseen.

Gen. Ford told of the movement to band American sportsmen in a purely civilian organization, and said that such a group of men would be invaluable in time of national crisis.

"The army has not been able to promote such a plan because of inadequate facilities," he said, "but we welcome any such organization of civilians interested in the welfare of their country and communities.

"Such action on the part of the sportsmen is extremely commendable."

Corps area officials said that a plan which differed from this one in that it was to be supervised by army men, as are the Reserve Officers' Training corps and the Citizens' Military Training corps, was suggested a year ago. This plan was turned down because facilities for training were inadequate. The officers said that thru the supervision of the various trap, skeet, and rifle clubs ample facilities for a civilian defense corps would be available.

False Impression Corrected.

Peacock said that many sportsmen evidently had misunderstood the idea behind the proposed corps.

"This is not to be an army," he said, "and men who join will not be asked to enlist in the regular army, the national guard, the organized reserves, or any other public or private group. Neither will there be any dues or officious orders. Groups of sportsmen will be invited to form their own unit in their city or town, with skeet and trap clubs and rifle clubs forming the nucleus. A directory of such voluntary groups will be compiled and maintained in case of a national emergency."

Army officers who were given an outline of the proposed organization said that the possibilities and magnitude of such a group are to be found in the number of civilian sportsmen available for defense purposes as contrasted to the comparatively small number of men enlisted in the regular army, national guard, and organized reserves.

Sportsmen Number 10 Million.

The total enlistment of these three official bodies is about 508,000, whereas the number of civilian sportsmen who know how to handle rifles and shotguns from many years' field experience is at least 10,000,000 men. Thus, army men asserted, the civilian marksmen outnumber enlisted men by at least 20 to 1. The ratio naturally would be decreased considerably in case of war, however.

Among the Chicagoland sportsmen who offered their full coöperation with the plan were several who are nationally known in skeet and trap circles. Their comments follow:

F. P. Koerper, secretary of the Northwest Gun club and holder of the Distinguished Service Cross: "I wish to commend the idea of a sportsmen's reserve. As a war veteran I can see that such a movement would be of great value to this country in case of emergency. Please count on our club for all possible coöperation and expect us at Monday's meeting."

J. M. Kinsella, Bloomington, president of the Illinois Skeet association: "As president of the state association and as a member of the American Legion and the Forty and Eight, I wish to state that I will coöperate with your movement 100 per cent and will do everything in my power to influence the members of my organization to do likewise."

Paul Diebold, secretary of the Chicagoland Gun club: "Altho sportsmen's defense reserve may not be of immediate need in the United States, it should be organized at once in order to form a nucleus of skilled patriots who can be relied upon for emergency defense in a national crisis. The Chicagoland Gun club is eager to be represented at the meeting Monday night."

Gerald R. Batten, manager of the Lincoln Park Gun club: "You can count on me for assistance in organizing and maintaining this wonderful movement. The coöperation of the club is assured."

Fred Rumpf, secretary of the Palos Heights Trap and Gun club, Worth, Ill.: "Our club will be glad to join movement to form sportsmen's emergency reserve. Will have representatives at meeting Monday night."

William L. Bourland, president of the Lincoln Park Gun club: "I am sure that the 300 members of our club will join this patriotic movement without exception. It's a splendid idea and one that should heighten the morale of all civilians in any national emergency. Our thousands of American sportsmen who are familiar with the use of both shotgun and rifle know how to 'lead' moving targets and would prove their value if, for instance, parachute troops ever attacked this country."

Clinton O. Thompson, attorney and former field captain of the Northwest Gun club: "THE TRIBUNE and Mr. Peacock should be heartily congratulated on the sponsorship of a sportsmen's defense reserve. This movement deserves the support of every man familiar with the use of a shotgun or rifle. Skeet and trap shooters who use their guns one or two days a week the year round have overcome the gun shyness almost always faced by the novice soldier. We sportsmen sincerely hope that we shall never have to use our sporting arms to defend our homes, but if we do we'll be ready."

Charles R. Wallace, secretary of the Printing Supplymen's guild: "I'm calling to offer my services for this movement. There are hundreds of men in the printing and allied industries who use sporting firearms every year, and I believe that we can bring many of them into the sportsmen's defense reserve."

On Guard Amid Louvain Ruins

[Associated Press Wirephoto: Sent yesterday from London by cable.]

An official British photograph of a British antitank post among the ruins of Louvain, Belgium. Since the picture was made the city has fallen to the Germans.

ARMY SEEKS 15,000 RECRUITS TO FORM STREAMLINED DIVISION

New York, May 18 [Special].—The speed and intensity with which the national defense efforts are being pushed was illustrated today by an announcement by Lieut. Gen. Hugh A. Drum, from headquarters of the second corps area, that the army has started to recruit 15,000 additional enlisted men, even before the necessary funds have been approved by congress.

The drive seeks to enlist 15,000 men by June 30, in order to form a new "streamlined" division and to supply miscellaneous troops to commands now badly in need of them. The army's streamlined divisions consist of about 9,000 men, peace strength, and 11,000 men at war strength.

Noncommissioned officers, from the grade of corporal to master sergeant, will be required for the new division. Men enlisting now will be in a position to benefit by faster promotion and higher pay, which runs to a maximum of $157.50 per month, with clothing, medical care, food and quarters furnished by the government, according to Col. L. B. Magruder, recruiting officer for the second corps area.

'PHONE SERVICE BETWEEN ROME AND LONDON CUT

ROME, May 18 (AP).—Telephone communications with London were interrupted tonight. Telephone officials said they knew only that "the line is interrupted beyond Paris."

They suggested various reasons—that it might have been cut between London and Paris because of the fighting in France or perhaps that an air raid alarm in London caused operators there to be off duty temporarily.

The line to Paris was cut for an hour during the day, due to an air raid alarm there, telephone officials said.

TELL HOW A NAZI OFFICER CLEARED ROAD OF MINES

His Feat Allowed Troop Advance to Continue.

BY SIGRID SCHULTZ.

[Chicago Tribune Press Service.]

BERLIN, May 18.—A graphic account of how a general staff officer removed without aid about 60 mines blocking a road on which German troops were advancing against the French was given THE CHICAGO TRIBUNE today.

"It was early dawn," the account said. "Our troops were once more on the advance. We were facing the French. Shells burst in the fields on either side of the road. Two men advanced 500 yards ahead of our unit looking for mines and other dangers.

"Suddenly, the men of the first detachment threw themselves to the ground. A terrible detonation was heard. Mines had been encountered. A cloud of dust and smoke was all that was visible where one of the advance men had been seen a second before.

Water Filled Ditches.

"On either side of the road were unpassable ditches filled with water. Sappers to remove the mines were not available, as they were being used elsewhere to repair dynamited bridges. Enemy artillery never ceased firing. A small forest ahead had been set afire by their shells. But the advance had to be continued.

"Suddenly, a car stopped further back on the road. An officer of the general staff left the car and came up the road. The lieutenant reported to him and both crouched in a ditch and discussed the situation. Suddenly, the general staff officer left the ditch and moved down the road to where the mines were hidden.

"He bent down and lifted a few stones. They were loose and boards had been placed over them. The soldiers watched the scene spellbound. The officer knelt down again at another spot and removed a second board, loosened a few more stones and took out yet another mine—a small affair, which looked quite harmless.

Gap in Mine Field.

"He placed all of these mines at his side, one upon the other, 10, 20, 30 of them. Then he crossed over to the other side of the road and repeated his operation. A gap had been made in the mine barrier and the troops could advance. The general staff officer was the first to go thru it.

"Later, the lieutenant told his men that the general staff officer had been commissioned to investigate personally conditions at the front. Formerly, the officer had been the commander of a sappers company. This explained his proficiency at removing the mines."

A detachment of Fuehrer Adolph Hitler's own bodyguard which shared his praises for the conquest of Poland now is beginning to tell its experiences of the war in the west. These soldiers paid tribute to the German parachute troops which made possible the surrender of Rotterdam in record time. They also described the harrowing effects which German Stukas [dive bombers] have on defenseless populations.

Guenther d'Alquen, one of the outstanding Nazi newspaper men, declared that the bombing of Rotterdam was like that of Warsaw.

British Tank Goes to Meet Nazis

[Acme Photo.]

British soldiers in unidentified Belgium village stand aside as one of their tanks passes by on its way to engage the invading German army, according to censor.

GERMAN PLANES HALF HOUR AWAY; BRITISH PREPARE

Machine Guns Set Up in Roads.

BY JOSEPH CERUTTI.

[Chicago Tribune Press Service.]

LONDON, May 18.—The seizure of Antwerp today brought the German air force within a half hour's flight of the British coast, and the British public was prepared further for air raids by a statement issued by the foreign office news department.

It declared that German allegations that the Royal Air force deliberately bombed civilians or nonmilitary objectives is untrue and "obviously is designed to prepare the way for an extension to Britain of the inhuman methods used by the Germans in other countries."

Further precautions were taken in London against parachutists and "fifth columnists." Thames police boats began continuous patroling of the river, and an all night police patrol will operate on roads. Barbed wire entanglements several yards deep were erected near the admiralty building, and a deep trench for a gun emplacement was dug near its entrance.

Set Up Machine Guns.

At intersections along roads leading to the east coast machine gun nests surrounded by barbed wire were installed. Trenches also were being dug beside many roads leading into the country.

The air ministry announced that oil storage tanks in Hamburg and Bremen were destroyed by the royal air force yesterday. The official German news agency evidently referred to this raid when it asserted 29 civilians were killed and 51 injured in Hamburg.

The British overseas airways service from London to Paris, which had been canceled, was resumed.

Assert Advance Is Slower.

The situation on the western front was regarded as somewhat better today in authoritative British circles, altho it is still said to be very serious. The German advance, military quarters declared was slackened considerably, ostensibly owing to the exhaustion of the German troops.

It is asserted emphatically in London that British and Belgian troops withdrew in order to conform to the movement of French troops further south, and then there was no question of a break thru by the Germans or of troops retiring in confusion.

Planes Heard Off Coast.

The drone of planes and heavy gunfire was reported off Britain's southeast coast late tonight. The firing continued for about an hour and was believed to have come from naval units. Coast dwellers said they saw streaks of tracer bullets and the play of searchlights. No air raid alarms were sounded ashore, altho a number of aircraft were heard, apparently not far out to sea.

British planes made extensive bombing attacks last night against road and rail communications being used by advancing German columns west of Namur, Belgium, the air ministry announced.

It also told proudly of disaster that British Hurricanes and Spitfires wrought damage on Junkers dive bombers leading the Nazi's mechanized drive toward the heart of France.

Down 10 Nazis, British Claim.

Nine British Hurricane fighters were said to have emerged unscathed from an air battle over France in which they shot down 10 German Junkers 87 bombers and dispersed 10 others.

Three other Hurricanes over Belgium attacked more than 20 Nazi dive bombers and downed one, a communique said, while a British Spitfire brought down a Junkers 88, Germany's newest type twin engine bomber, fleeing in a 400 mile an hour power dive over the Netherlands.

The radio stations at Bremen and Hamburg, Germany, where R. A. F. planes dropped bombs last night, went off the air suddenly at 10 p. m. tonight. Bremen resumed broadcasting half an hour later, but Hamburg remained silent.

Princess Juliana Expecting 3d Child, London Reports

LONDON, May 19, Sunday (AP).—Princess Juliana of the Netherlands, a royal war refugee in England, is reported to be expecting a third child. This is the real reason Queen Wilhelmina was persuaded to leave her kingdom and come to England with her daughter, the London Sunday newspaper, The People, said today.

LABORITE WILL BE DEPUTY PREMIER FOR COMMONS

LONDON, May 18 (AP).—Clement Attlee, Laborite leader and lord privy seal, will serve as a deputy for the prime minister in the house of commons, an official announcement said tonight. It added that the prime minister, Winston Churchill, would be in the house when possible. In Churchill's absence, Attlee will answer questions directed at the premier as head of the government and generally speak for the government in commons.

Roosevelt on Overnight Cruise on U. S. S. Potomac

Washington, D. C., May 18 [Special].—President Roosevelt tonight embarked on the U. S. S. Potomac for a brief relaxation cruise and is expected to return to Washington tomorrow afternoon or evening.

Furs of Value at a Give-Away Price Regardless of Cost or Loss!

MONDAY! Final Clearance

FUR COATS

That Sold in Stock up to Yesterday at $99 to $195

$50

Make a Wise Investment—Buy Your Next Year's Fur Coat NOW!

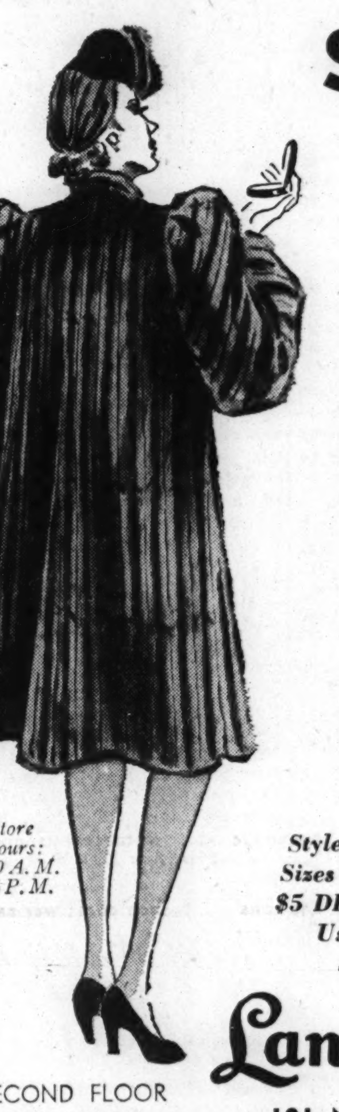

Partial List of Furs—
MINK DYED MUSKRAT!
LEOPARD!
ALASKA SEAL!
CROSS PERSIAN LAMB!
SILVERTONE DYED MUSKRAT!
PERSIAN PAW!
GREY KRIMMER LAMB!
MINK DYED MARMOT!
BLACK MOIRE PONY!
GREY KID CARACUL!
SEAL DYED CONEY!
BLACK DYED SKUNK!
MANY OTHERS!

Styles to Suit Every Type—Sizes 11 to 44 in the group
$5 DEPOSIT HOLDS COAT!
Use Our 10 Pay Plan!
Storage till Nov. 1

Store Hours: 9:30 A. M. to 6 P. M.

SECOND FLOOR FUR SALON

Lane Bryant
101 N. WABASH AVE.

SILVER FOX

Hand-Picked Winter Caught Pelts on a Limited Edition of New Winter Coats

BUY NOW AND SAVE MANY DOLLARS

$64

You will be overwhelmed by the flashing beauty and luxury of these Silver Fox trimmed coats. A small deposit will hold your choice in FREE storage until Nov. 1st . . . Boxy or fitted coats in sizes 12 to 44, 35 to 45. FIFTH FLOOR

NETCHER'S BOSTON STORE
State, Madison and Dearborn Streets
"The Door to Thrift"

NEW WALLPAPERS
Designed for Modern Living Now on Display at Remien's

Look them over in an environment you will enjoy and let our experienced salesmen assist you with your decorating problems.

De Luxe styles from 50c to $1.25 a roll. Imports and Hand Blocks up to $5.00. Unitized washable papers from 25c. Colorfast wallpapers as low as 15c a roll. Also a complete line of Sanitas cloth wall coverings and wall paints in modern colors and textures.

Remien & Kuhnert Co.
63 W. Grand Ave., Tel. Superior 1140
7829 S. Halsted St., Tel. Vincennes 2040
Everything in Paint and Wallpapers

Lyon & Healy
"Everything Known in Music"

ANNOUNCING
A new 88-note Spinet Piano
FOR $185

$5 down
$1 A WEEK

This low price of $185, combined with these easy terms, makes this a value you can't afford to miss! But we advise you to hurry . . . for our very limited stock of Pianettes should soon be exhausted!

THE NEW 88-NOTE
PIANETTE
ONLY AT LYON & HEALY!

Because we've made special purchase arrangements with one of the leading piano builders, you can now have a brand new spinet piano at a price 'WAY INSIDE YOUR BUDGET! Admirable tonal qualities and action in a Mahogany console . . . just the thing for the beginner and the casual player . . . it'll do so much to make your home really complete! We're sorry we can't hold this offer open indefinitely . . . it's for a short time only!

Wabash Avenue at Jackson Boulevard
123 N. Marion St., Oak Park — Open Evenings

Morley's annual sale
-5000 spectacular values

$4.95 $7.95 $10.95
MORLEY NEW SUMMER DRESSES
$3.95

It's spectacular to get the smartest—newest — coolest — most exciting dresses of the season in this great sale—sunsplashed prints—twin prints—monotone prints—jacket dresses—meshes—dots—stripes—plain colors—washables—sheers. They're actual $4.95, $7.95, $10.95 values—now $3.95

Junior sizes 9 to 17—misses' sizes 12 to 20—women's sizes 38 to 52—half sizes 18½ to 26½

VALUE BASEMENT—9 A. M. TO 6 P. M.

MAURICE L ROTHSCHILD
State at Jackson

FORTS AT NAMUR STILL HOLD OUT, BELGIANS REPORT

'Resist to End,' King Asks Defenders.

PARIS, May 18 (AP).—Belgium's defenders still are holding the Namur and Liege forts, stated the Belgian high command's communique tonight.

The communique was relayed from "somewhere in Belgium" by Havos, French news agency. It admitted that withdrawals of the last few days had forced the Belgians to abandon Brussels and Antwerp.

[The Germans announced Friday night that their troops were marching into the Belgian capital.]

"Resist to End," King Urges.

King Leopold was reported to have sent to the defenders of Namur, which has been isolated by the German advance, a message calling on them to "resist to the end for the fatherland."

The radio station at Ostend broadcast to the defenders a message of "profound sympathy" from the Belgian people.

The high command's night communique follows:

"The systematic withdrawal executed in these last days by the Belgian army has been carried out in favorable conditions.

Retreat in "Good Order."

"The prescribed movements were made in good order. The enemy, hindered by our destructions, was not able to put strong pressure on our troops, who retired and broke contact without losses.

"The operation unfortunately meant the abandonment of Brussels and Antwerp. These two cities have suffered no important destruction. The Liege and Namur forts continue their heroic resistance."

The morning communique said the Belgians had checked assaults at various points and had inflicted heavy losses on the Germans, especially in Antwerp province.

Position Improved, Say British.

WITH THE BRITISH EXPEDITIONARY FORCE IN BELGIUM, May 18 (AP).—British troops, weary after eight days of almost continuous movement and action, clung stubbornly today to new lines west of Brussels.

As the Nazi war machine crunched forward there were fears that German successes in the sector about Sedan, France, might dictate a further allied withdrawal.

The British, who 72 hours ago occupied a line on the Dyle river running thru Louvain to Wavre, east of Brussels, now are in a better position to meet the German push, despite the allied withdrawal.

There is no tendency to minimize the desperate allied situation here. One comfort to the allies is that the British and French armies virtually are intact and are well equipped for the defensive warfare dictated by the German tactics.

Flyers Hold Advanced Bases.

The royal air force was declared to be holding advanced bases in France in spite of the severe battering administered by the Germans. Success was credited to British fighter craft in countering to a large extent waves of bombers and fighters at the head of Hitler's tank columns south of the Sambre river.

In the 24 hours ended last midnight the British claimed an average of nearly a German plane an hour had been destroyed. One patrol of six British Hurricane planes was said to have engaged 40 Messerschmitt 110s protecting a Nazi bomber formation and to have shot down six.

20 AMBULANCES OF U. S. UNIT OFF FOR THE FRONT

PARIS, May 18 (AP).—Twenty ambulances and crews of the first section of the American Field Service, after a moment of silence at the tomb of the Unknown Soldier, drove thru Paris tonight en route to the battle zone in northern France.

An elaborate ceremony of presentation, next Tuesday, was canceled "in view of the circumstances" so that the Americans could hurry to the front.

Crews of the American Volunteers Ambulance unit, which already has been to the front, hastily were repairing damages done to their machines and were preparing to return to the front.

Hitler Receives Italian Envoy's Papers at Front

HITLER'S WESTERN FRONT HEADQUARTERS, May 18 (AP).—Adolf Hitler tonight received the credentials of the new Italian ambassador, Dino Alfieri.

Finds Cousin in Photo

[TRIBUNE Photo.]

Mrs. Felecia Kolakowski of Chicago, who learned cousin in Poland was safe when she saw her in Red Cross publicity photo.

[Red Cross Photo.]

Mrs. Sofia Schwelling (arrow), cousin of Mrs. Kolakowski, pictured as she helped distribute relief goods in Cracow, Poland.

Chance moved yesterday to bring to Mrs. Felecia Kolakowski, radio actress known professionally as Felecia Lichoki, reassuring news of a relative in Poland. By cable and letter Mrs. Kolakowski has been striving unsuccessfully since the German invasion of Poland to learn the fate of a favorite cousin, Mrs. Sofia Schwelling, who lived in Cracow.

Mrs. Kolakowski gives all of her spare time to the Polish War Relief unit which works for the Red Cross at the Polish Women's alliance. Yesterday the director of the unit, Mrs. Benjamin V. Mix, returned from a meeting in Washington and brought back a folio of photographs showing Red Cross war relief activities in Poland. Mrs. Kolakowski exclaimed joyously. In several of the pictures among Polish women assisting Red Cross workers in the distribution of clothing to refugees Mrs. Kolakowski recognized her cousin. Mrs. Kolakowski lives at 1440 Milwaukee avenue.

NAZIS STAKE ALL IN BIG BATTLE, BRITAIN IS TOLD

LONDON, May 18 (AP).—Alfred Duff Cooper, Britain's minister of information, told the nation in a broadcast tonight that if Germany loses the present battle on the Western Front "she will lose the war as well."

"Like a mad gambler at roulette determined to win or lose all, she has gathered together her vast resources and staked them on the red. If black turns up,it will be a black day indeed for her," he said.

"The enemy is playing for far greater stakes than are we. We may win or lose this battle, but if we lose the battle we shall not have lost the war. Germany knows this."

Duff Cooper pointed out that after the battle of the Marne in 1914 the commander in chief of the German armies said, "we have lost the war." "He was quite right," Duff Cooper said.

BRITAIN HOLDS 2,500 NAZIS AS WAR PRISONERS

[Chicago Tribune Press Service.]

LONDON, May 18.—About 2,500 German prisoners of war, mostly members of submarine crews and merchant seamen and airmen, were reported today to be held in Britain. Most of them arrived wounded and were taken to hospitals, while others were put in converted mills, factories, country mansions and other buildings in isolated places. Armed guards keep a constant watch over these places in the blackout. All lights are extinguished by a master switch if an air raid warning is given. In some places the air raid shelters were constructed by the prisoners. They are not compelled to work, but some have voluntarily done gardening.

BANDITS SEIZE $13 IN BAKERY.

Two bandits robbed a bakery yesterday at 5036 North Clark street and took $13 from Miss May Netgen, the clerk.

TRIBUNE WRITER VISITS PRISONERS IN GERMAN CAMP

Treated Well, Asserts British Officer.

BY E. R. NODERER.

[Chicago Tribune Press Service.]

BOCHOLT, Westphalia, On the Dutch Frontier, May 18.—Inside a barbed wire fence 10 feet high I talked today to the soldiers of five nations captured by the fast moving German war machine.

The Dutch, Belgian and French prisoners have been in the camp only a few days, having been captured since May 10 when the Nazis began their thrust thru Holland and Belgium. In addition there are Poles, who have been in the camp for seven months, and one British officer.

The camp is an intermediate one into which prisoners are poured from points just behind the fighting line. After the prisoners are examined, deloused and vaccinated against smallpox they are sent to permanent camps in various parts of Germany.

2,701 in Camp.

In the Bocholt camp today were 2,000 Dutch prisoners, 300 Belgians, 300 Poles, 100 French, the Briton, a total of 2,701. The camp has accommodations for 4,000.

With other foreign correspondents, 2 were taken to the camp by the Germans to see how prisoners of war are treated. We were permitted to talk to the prisoners under supervision but could ask them no military questions.

Before entering the camp we were obliged to register, were given identifying armbands, and were forced to surrender our cameras, for the duration of the visit.

Surrounded by Barbed Wire.

Barbed wire was stretched around the camp in two parallel fences about six feet apart. The space between was filled with a barbed wire entanglement. At regular intervals were watch towers equipped with machine guns and several lights. Inside were huge tents in each of which 300 men sleep on the straw covered ground. There were also barracks in which the captive officers slept on the floor.

The British officer said he is Patrick Greenhouse, of Shrewsbury, England, a pilot officer. About 21 years old, he had a gash between his eyes.

"I was shot down Monday near Breda in Holland in a dogfight with a Messerschmitt," he said. "My gunner jumped with his parachute. I tried to fly the plane back to Belgium but made a forced landing. The engines had been hit by bullets."

Injured on Landing.

He received the gash when he was thrown against the plane's window screen as he landed.

The British pilot smiled frequently and, when we asked if he had been well treated at the camp, replied "yes."

Hundreds of men were sprawled on the ground in the sunshine but as we approached they arose. From any group we were permitted to choose any man we desired for questioning. Since military topics were eliminated, however, the range of our questions was limited.

Wait for Their Food.

Among the Dutch soldiers was Johannes Eintofen, a big smiling infantryman. He said he had been captured the first day of the invasion along the Maas [Meuse] river. Some of the Dutchmen had no caps and had knotted handkerchiefs over their heads to protect themselves from the sun. Many stood with white bowls under their arms waiting to get their meal of sauerkraut, potatoes, and meat.

A German escort showed us a shower bath and tub facilities for the prisoners, and a kitchen and a hospital. The Dutch Red Cross officer said the hospital facilities were satisfactory.

About a dozen men wrapped in blankets were lying on cots in a barnlike room. Many were unshaven and dirty. Officers and men are kept in separate quarters and the different nationalities occupy different barbed wire stockades within the center.

In a number of cases prisoners said things that might have been calculated to annoy German officers. A Polish soldier, for instance, declared: "I have been a Pole, I remain a Pole, and my fatherland will prevail."

Chinese Retake Jap Base; Peace Talks Reported in Hongkong

HONGKONG, May 18 (AP).—Central News, Chinese government agency, announced today that the main Japanese force in central China had been crushed with the recapture of Tsaoyang, which had been a Japanese base in northern Hupeh province.

The Chinese were said to have taken the city after day-long, hand-to-hand fighting. The Chinese earlier had reported 7,000 Japanese were killed or wounded and others retreated southward "in utter confusion."

Central News also claimed recapture of several towns of lesser importance near the Hunan-Hupeh border. Japanese planes were said to have bombed and strafed the Chinese in a futile attempt to stem the advance. One Japanese plane was reported shot down.

Hold Peace Talks.

[Copyright: 1940: By the New York Times.]

SHANGHAI, May 18.—Altho real hopes of achieving peace are considered small, conferences are reported being held in Hongkong, British crown colony, between Japanese emissaries and representatives of the Chinese government at Chungking. The Japanese army is said to want a year long armed truce, promising China a slight relaxation of the coastal blockade, and a delay in the demand for formal recognition of the Nanking puppet régime.

Diplomats Differ.

Japanese diplomats, however, are said to have adopted a more realistic view of the possible cessation of the fighting. It is understood they advocate offering China complete withdrawal of the Japanese army from central and north China with the exception of small garrisons in Shanghai and Tsingtao to insure that the peace agreement is fulfilled.

Both the military and diplomatic representatives are agreed, however, that Japan must remain in complete military and political control of the five northern provinces, maintaining a Chinese staff but Japanese advised autonomous régime in Peking.

The scheme of the Japanese diplomats envisages a formal peace and resumption of treaty and diplomatic relations instead of merely an unstable one year truce.

A breathing spell, however, is deemed highly desirable. It would give the Japanese a chance to replenish their diminished reserves of munitions and airplanes, as well as time to completely overhaul the navy. Meanwhile, the empire could obtain much needed cash by developing trade.

FRANCE PLACES WAR PLANTS ON 24 HOUR BASIS

PARIS, May 18 (AP).—A general speedup of French arms production was ordered today by the armaments ministry, ruling that all factories turning out national defense orders must work 24 hours a day. Aviation plants started 12 hour double shifts.

This is designed to overtake eventually Germany's numerical superiority in planes and tanks, which largely have been responsible for the Germans' swift advance.

The New

KIMBALL GRAND

Carrying on the traditions of the past, is the new style "D" Kimball Grand; already the choice of discriminating musicians and outstanding musical institutions throughout the country. A quality Piano—smart in appearance—rich in tone—outstanding in value. The Gift Supreme for Bride or Graduate.

EASY TERMS Allowance for Old Piano | Many Smart Styles and Sizes in Grands by Kimball | $425 and up

Harrison 4010—Open Evenings Until 9 P. M.

W.W. KIMBALL CO.

306 SOUTH WABASH AVE. KIMBALL HALL

CARSON PIRIE SCOTT & CO

THE OLD GOLD AND SILVER EXCHANGE

Buys Diamonds

Cash Is Paid Immediately

Old pieces with gold and silver content—dental gold, ring settings, jewelry, sterling silver, watch cases, eyeglass frames are also bought.

NOTICE: WE HAVE NO OUTSIDE SOLICITORS

Gold Department operated by Leo M. Alexander licensed on Treasury or T. G. L. 12 Pursuant to the Gold Reserve Act of 1934 No. 4638

Second Floor, Near Cashiers

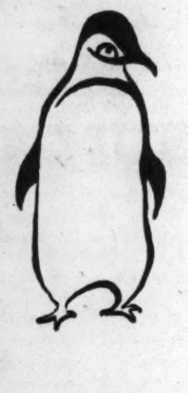

Fur storage & Brucewoodized cleaning

This isn't ordinary fur storage or ordinary cleaning, either—it's freezing cold storage that kills all moth life and the cleaning is the finest of the fine—it restores the natural luster of the furs

Storage and cleaning—both for most coats for as little as $8

Phone Harrison 9000 for bonded messenger

Most cloth coats—storage and cleaning, $6

MAURICE L ROTHSCHILD

State at Jackson

Liquidating Out-of-Pawn

Diamonds

Lady's Diamond Solitaire. Weight 5.18 carats. Finest American cut. Blue White color. Absolutely perfect. Extraordinary brilliance. Set in very attractive all platinum Tiffany ring. Priced at only a fraction of original cost to liquidate loan.

$1575

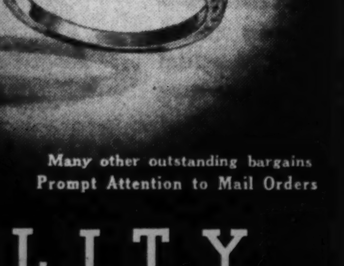

Many other outstanding bargains Prompt Attention to Mail Orders

FIDELITY

LOAN BANK • 9 South Clark St.

LOANS on diamonds, watches, jewelry. Prompt, courteous attention. Low interest rates.

RUGS

CONVENIENT MONTHLY PAYMENTS

No Carrying Charge if Paid in 3 Months

OLSON MAY SELLING

Thousands of Values—Every Conceivable New Color, Pattern, Weave and Quality

Factory-to-you

BROADLOOMS $3.15 Square Yard

Figured and Solid Colors . . . Only

A quality that should sell for as much as $4.25 per square yard, at savings you cannot afford to miss. First quality, cut from full rolls. Select from nine smartest, new 1940 decorator colors and 12 lovely, rich Texture, Modern, Leaf and Early American patterns. Firmly woven with deep, rugged pile of new, imported wools. In 27 in. to 12 ft. seamless widths. Cut to fit your rooms.

9x6 feet......	$20.40	9x15 feet......	$48.75	12x12 feet......	$52.40
9x12 feet......	$39.30	10x12 feet......	$44.00	12x15 feet......	$65.00

Other Broadlooms Underpriced. Sq. Yd. $2.45 to $6.50

GIFT OFFER

COUPON

For a limited time we will include without extra charge, a deep, soft Olson-made Rug Cushion to fit any size Rug, Carpet or broadloom ordered. Olson Cushions are extra heavy — for example, 9x12 ft. size weighs 28 pounds. This coupon must be presented at time of purchase. Tr. 5-19

American Oriental Rugs $49.50 9x12 Feet

With Lovely, Washed, High-Lighted Surfaces, Sensationally Underpriced,

When you can buy rugs of this character and beauty at this low price, it's time to act. Only an Event like our May Selling could bring you so much Rug Luxury for so little money. Gorgeous, high-pile, closely woven creations offering years of satisfactory service. Choose from Persian, Chinese and Modern patterns in a selection of colors. Of best, new, imported wools.

Other 9x12-ft. Wool Rugs At Amazing Savings........... $39.30 to $109.25

BROADLOOM

BEAUTIFUL, FIGURED WILTONS FAR UNDERPRICED AT ONLY $3.90 Square Yard

Here's a value you cannot afford to miss! Lovely, rich, high-pile, extra long wearing fabric which should sell for $5.35. Woven by Olson craftsmen. Of select, new, imported wools in 27 inch to 12 foot seamless widths, by any length. Appealing, new Floral and Modern patterns. Cut to fit your rooms.

9x12 feet	$48.30	12x12 feet	$64.40
9x15 feet	$60.00	12x15 feet	$80.00

Other Sizes Proportionately Low

Visit the beautiful Olson Waterfalls—Crawford at Diversey Open FREE EVERY Day

CARPETING

207 New Patterns, Weaves, Colors, at Savings!

We will send Factory representative with samples, to your home or office, and we will measure your rooms without charge or obligation, if you cannot visit our Salesrooms. We will sew and lay your wall-to-wall, hall or stair Carpets, if you wish.

'Phone either of our Salesrooms:

PENsacola 5000 or STAte 4456

Rugged, fine quality Carpet in smart solid colors or rich patterns. Perfect quality. 27 ins. wide. $2.95 value. Per Yard only $2.20

Pebbly-textured, frieze twist. Olson-made. All smartest, decorator colors. 27 ins. wide. $4.00 quality. Per Yard now $3.05

CLEARANCE SALE

Close-Outs Mill-Ends Dropped Patterns

Wide variety of Rugs and 9 and 12 ft. Broadlooms. In smart patterns, colors, popular weaves. Some slightly imperfect, will not impair their wearing qualities.

SAVE UP TO 1/2

WALTER OLSON, PRES. JOS. E. HECKEL, V. P.

OLSON RUG CO.

Drive Over. FREE Parking Space for Everybody

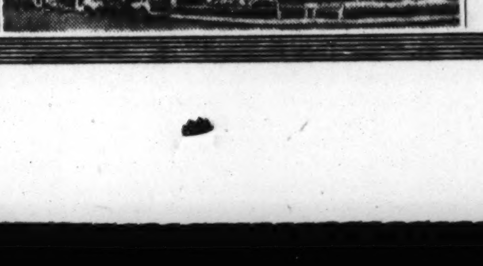

Salesroom and Factory:

2800 N. Crawford (Pulaski) at Diversey

OPEN Daily 9 to 5:30 and 4 Nights: Monday, Tuesday, Thursday and Saturday Till 10:00

Loop Salesroom:

35 Madison at Wabash

Open Daily 9:00 to 5:30

Copyright, 1940 Olson Rug Co.

The Utter CHARM of these

Lane Bryant Adapto Shoes

is matched only by their heavenly COMFORT!

$8.95

Airily cut-out white kid, a complement to any of your summer costumes.

$8.95

Sleek and shapely . . . this inky-black kid with punch dots and cutouts.

MAIN FLOOR

$8.95

Dull black gabardine with flashing patent . . . formed to fit without a slip or gap.

Sizes 4 to 11—AAA to EE

★ Mail and Phone Orders—RANdolph 9800

Exclusively at LANE BRYANT 101 N. WABASH AVE.

PETAIN, VERDUN HERO, TAKES NEW WAR ROLE AT 84

Becomes Vice Premier in French Cabinet.

BY DAVID DARRAH.

[Chicago Tribune Press Service.]

PARIS, May 18.—Germany's battering-ram drive across the Meuse river toward the English channel ports led to drastic changes in the French cabinet today.

Premier Paul Reynaud announced that he had recalled Marshal Henri Philippe Petain, world war hero, from Madrid, where he has been serving as ambassador, to become vice premier. Petain, who will be 84 years old next Friday, succeeds Camille Chautemps, who will remain in office as secretary of state for Alsace and Lorraine.

Reynaud took over the portfolio of minister of war and national defense and turned his job as foreign minister over to Edouard Daladier, who had been the war and defense chief.

Makes Other Changes.

A communique from Reynaud's office said "developments have proved the necessity of concentrating the direction of political and military affairs" in the hands of one man—the premier.

The changes gave Reynaud the same jobs in the French cabinet that Winston Churchill holds in the British cabinet.

The premier also shifted Georges Mandel, minister of colonies, to the post of minister of interior when Henri Roy resigned.

Louis Rollin, minister of commerce, was named to the colonies post and Leon Barety, former undersecretary of state, becomes minister of commerce.

These changes were taken to mean a bolstering of the conduct of the war in various ways [four words censored].

Drastic Cleanup Expected.

Mandel, who was Premier Clemenceau's right hand man in the last war and is known as a ruthless executive, was expected to inaugurate a drastic cleanup of fifth columnists, defeatists and communists.

Introduction of Marshal Petain [two words censored] into management of the war is seen as likely to lead to far reaching changes. He has an illustrious record as a soldier, and held Verdun when all seemed lost in the last war [two lines censored]. He commanded the French armies in a battle there that lasted from February to November, 1916.

The French war cabinet held a two hour meeting at the Quai D'Orsay [foreign office] today.

Called to Service

(Story in adjoining column.)

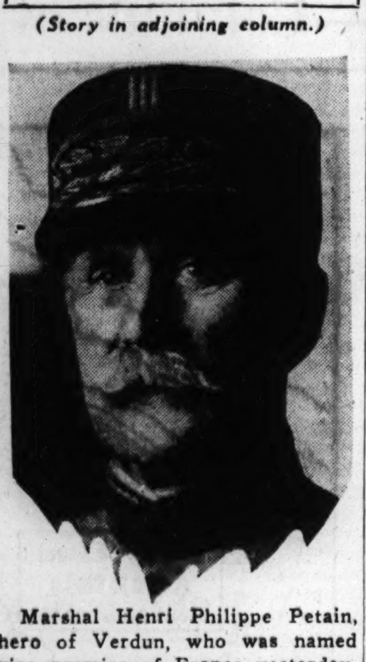

Marshal Henri Philippe Petain, hero of Verdun, who was named vice premier of France yesterday.

Georges Mandel, appointed minister of the interior.

CHICAGOAN SAILS TO WED OFFICER OF BRITISH NAVY

Althea Dawes Engaged to Lord Stamp's Son.

Miss Althea Dawes, 24 years old, the daughter of Mrs. William M. Dawes of 1046 Balmoral avenue, sailed yesterday from New York City on the liner Manhattan, which is bound for Genoa, Italy. She is on the first part of a journey which, she hopes, will reunite her with her fiancé, Sub. Lieut. J. Colin Stamp of the royal British navy.

Miss Dawes' destination is the home of her fiancé's parents, Lord and Lady Stamp, at Shortlands, Kent, England. There she plans to wait until Stamp can obtain leave and their marriage can take place.

Fourth Son of Lord Stamp.

Stamp is the fourth son of Lord Stamp, chief economic adviser of the British government, and Lady Stamp.

Miss Dawes obtained her passport thru Gen. Charles G. Dawes, former vice president and at one time ambassador to London. Her stepfather, William M. Dawes, is Gen. Dawes' nephew.

It was just before the war broke out, while the young naval officer was in Chicago on a visit, that he and Miss Dawes became engaged. The war called him back to active service, and at first they planned to postpone their marriage until after the war. But as the war was prolonged, Miss Dawes decided to make the trip now, her mother said.

Romance Began in 1937.

The romance began at Christmastime in 1937, when the two met while Stamp was visiting in the home of Mrs. Charles H. Bosworth at Evanston.

Mrs. Bosworth's daughter, the former Frances Bosworth, is married to Dr. Trevor Stamp, another son of Lord and Lady Stamp. Young Mrs. Stamp and her son, Trevor, 4, are with her mother in Evanston now, and plan to remain here until the war ends. They arrived with Dr. Stamp for a visit last summer, but when the war broke out, he returned to England.

To Wed in Europe

(Story in adjoining column.)

Miss Althea Dawes of Chicago, who sailed from New York yesterday on her way to England to wed Sub-Lieut. J. Colin Stamp, son of Lord Stamp.

AMERICANS RUSH TO FRONT—JUST FOR ADVENTURE!

New York, May 18 (AP).—A yen for adventure is drawing a lot of young Americans to Europe as volunteer ambulance drivers, a group of them acknowledged today as they sailed on the liner Manhattan.

Paul Van Zeeland.

They gave that explanation despite the protestations of volunteer ambulance organization officials that they were going abroad to work for a "cause."

An enrollee of the American volunteer ambulance corps, Robert Scott Raymond Jr., 27 years old, said he was going partly out of sympathy for the allies but principally because he was tired of selling furniture for his father in Kansas City.

Another of 14 AVAC men, William W. Hutchinson, 27, of Madison, S. D., said he was getting material for a book and "I wanted a little adventure, so I hooked up with this outfit."

Ex-Premier "Boiling Inside."

Another of the Manhattan's 192 passengers was former Belgian Premier Paul Van Zeeland, a world war veteran. He said he was going to get off the boat at Gibraltar and "rush to join my king in the army. . . . I'm just so boiling inside I can hardly talk."

Among the American field service volunteers were Frederick H. Prince III., of Marshall, Va., grandson of the Boston financier and son of a founder of the Lafayette escadrille; King Stone, Warrenton, Va., sportsman; Joseph F. Gaynor, Fairfield, Conn.; Thomas Barron, Concord, N. H.; Peter S. Jackson, Fletcher, N. C.; Andrew H. Ransom, Albany, N. Y.

MONEY POURS IN ON WHITE HOUSE TO AID DEFENSE

Washington, D. C., May 18 (AP).—Contributions of bills, coins, money orders, and checks have started pouring into the White House for use in building up the national defense.

Stephen Early, presidential press secretary, also reported today that thousands of telegrams and letters have been received since President Roosevelt presented his defense message to congress Thursday. Only 65 of these by "actual count," Early said, opposed the program. Most of the 65, he added, were similar in wording, bore foreign names, and came from one city which he refused to identify.

Early said many of the contributions came from school children and all were being turned over to the treasury for a ruling on whether the government can accept them. The practice previously has been to return such gifts. This was done in one case, it was said, by Navy Secretary Charles Edison to whom was referred a letter from Juanita Graham, 13 year old Houston, Tex., schoolgirl, who sent $1 to "help buy a battleship."

Back in 1916 another 13 year old, Marjorie Sterrett, sent a dime to a New York newspaper to go toward a battleship. The newspaper used the donation to start a drive, raised more than $20,000, and got a special law enacted to permit the navy to receive it.

Install British Author as InformationOfficeSecretary

LONDON, May 18 (AP).—Harold Nicolson, author and former diplomat, was installed today as parliamentary secretary of the ministry of information. Two parliamentary secretaries were assigned to act jointly for the war office—Brig. Gen. Sir Henry Page Croft and Sir Edward Griff. Sir Victor Warrender was reappointed for the admiralty. Others named are D. M. Foot for the ministry of economic warfare and the Duke of Devonshire for the India office.

Britons Without Gas Masks Barred at King's Palace

LONDON, May 18 (AP).—An official order issued tonight from Windsor castle, royal residence, prohibited entrance there to any one not carrying a gas mask. The order applies to persons attending services at St. George's chapel as well as to those entering the castle on business.

British King's Only Sister Has Operation; Recovering

LONDON, May 18 (AP).—The Princess Royal, only sister of King George VI., was disclosed tonight to have undergone a minor operation and to be recovering.

$1,000,000 in Diamonds Wanted

• • •

You Receive Cash Immediately

Highest American Prices Will Be Paid

Bring Your Diamonds Directly to Us

We also purchase Old Gold and Pawn Tickets

AMERICAN DIAMOND SYNDICATE

37 SOUTH WABASH AVE.

Corner Monroe St. 3rd Floor

FRANCE SEIZES GOEBBELS' SUEZ CANAL HOLDINGS

PARIS, May 18 (AP).—A civil tribunal today attached 100 shares of stock in the Suez canal which court authorities said belong to Paul Joseph Goebbels, German propaganda minister.

The Suez Canal company is a stock company, with most of the shares in French and British hands.

The authorities added that all coupons up to the present had been cashed, and the money deposited to Goebbels' account in a Luxemburg bank.

Dutch Army for East Indies Organized in South Africa

PRETORIA, Union of South Africa, May 18.—The Netherlands legation here is organizing an expeditionary force of Dutch citizens to serve in the East Indies. The first contingent will leave for Batavia soon. The union government is coöperating in the scheme.

Rich British Auto Racer Sues His American Wife

[Chicago Tribune Press Service.]

LONDON, May 18.—Capt. Woolf Barnato, millionaire racing motorist, is suing to divorce his wife, the former Miss Claridge Quealy, daughter of a California coal magnate. The couple were married in San Francisco in 1932.

Cardenas Acts to Curb Red or Fascist Revolt Plot

MEXICO CITY, May 18 (AP).—President Lazaro Cardenas was reported today to have directed steps be taken against any "communist or Fascist" elements conspiring to overthrow the government.

Washable LIQUID TILING

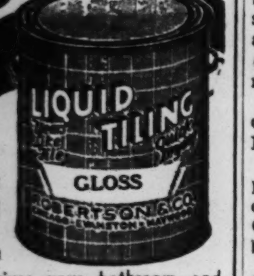

$1.75 Per Quart

$6.00 Per Gallon

One coat gives your bathroom and kitchen a sparkling white finish that is as smooth as glass. Frequent washing will not impair the gloss. Also in 32 modern colors for your furniture.

COUPON

Trial Offer

Liquid Tiling.........One can, 35c
1 Brush.........25c
Value, 60c

All for 25c

Add 10c for Mail Orders S.T.

Robertson & Co.

"The House of Liquid Tiling"

5340-42 N. Clark St.
1342-44 W. Madison St.
2514 Devon Ave.
434 E. 79th St.
929 Davis St., Evanston
904 S. Fifth Ave., Maywood

There are times when it is difficult to be dainty

USE Tally MEDICATED TOILET SOAP ..and be sure AT YOUR DRUGGIST

For Nearly 60 Years

PUSHMAN'S HAS BEEN CHICAGO'S LEADING ORIENTAL RUG HOUSE

Continuing PUSHMAN'S SALE $75,000 WHOLESALE STOCK ORIENTAL RUGS

From Pushman's recently CLOSED NEW YORK WHOLESALE OFFICE

Convenient Terms

Phone CEntral 5767 for RUG CLEANING

Pushman Bros.

16 South Wabash Avenue Near Madison

GOLDBLATT'S

Special Feature for State St. Day—

Half Price Sale

PERSIAN LAMB FUR COATS

You Take 1/2 Off The Ticket Price of the Coat

Listed Below Are Just a Few of the Many Outstanding Values in This Very Special Selling of Smart Persian Lamb Coats

	WERE	NOW
3 Black Cross Persian Lamb	$135	$67.50
3 Black Cross Persian Lamb	165	82.50
6 Black Cross Persian Lamb	195	97.50
4 Black Cross Persian Lamb	265	132.50
3 Black Persian Lamb Coats	295	147.50
5 Black Persian Lamb Coats	345	172.50
2 Black Persian Lamb Coats	395	197.50
5 Black Persian Lamb Coats	450	225.00
2 Natural Grey Persian Lamb	395	197.50
3 Natural Grey Persian Lamb	425	212.50
5 Black Persian Lamb Coats	465	232.50
3 Black Persian Lamb Coats	550	275.00
2 Black Persian Lamb Coats	595	297.50
5 Black Persian Lamb Coats	675	337.50

Many large sizes in this collection.

Every Persian Lamb coat in this beautiful collection is greatly reduced for immediate sale! Here you will find authentic 1941 fashions with lovely new sleeve and collar treatments and other features that denote the new trends. Buy during this half-price sale and save on a gorgeous fur coat!

Pay Just 10% Down—The Balance on Our Time Payment Plan!

Choose your Persian Lamb coat now! Pay easily, conveniently on our Time Payment Plan! In this way, by next year, your coat will be fully paid for!

10 DEPT. STORES — AMERICA'S FASTEST GROWING DEPT. STORES — GOLDBLATT BROS.

State Street Store Only—Fur Salon—4th Floor

Monday—State St. Store Open Until 9 P. M.

TOBEY'S

121 SOUTH WABASH AVE.

Chicago's oldest furniture establishment. Continuously run by the same family since its founding in 1856.

84th Anniversary

We have just received vast shipments of fine furniture at drastic discounts to add to the anniversary bargains on our floors.

Sale of Fine Upholstery

This Spring's exhibition samples of an eastern custom upholsterer . . . and a fabric stock reduction on newest smart chairs for another famous maker . . . just in at 25% to 50% saving.

Mahogany Chairs in Hair and Down

Reg. $75 to $100

$59

Your choice of these and other lovely mahogany chairs from a fine shop . . . Horse tail hair with felt topping . . . cushions and pillows of goose down and feathers . . . Very fine covers . . .

Brocatelles
Damasks
Tapestries
Friezes
Mohairs

Solid mahogany Regency Sofa in brocatelle	$250	$155
Queen Anne wing chair in tapestry with down	$89	49.75
Mahogany Sheraton sofa, striped damask	$220	119
Mahogany 18th Century sofa in damask. Down and spring cushions	$200	98.50
Tufted back lounge sofa. Brocatelle with down	$195	129
Loose pillow back lounge chair, frieze	$55	36.50
Mahogany carved base Chippendale sofa, damask	$124	79.50
Mahogany carved frame Duncan Phyfe sofa, tapestry	$139	89.75
Lawson style sofa in tapestry	$109	59.50
Mahogany barrel chair in tapestry	$55	29.75

BEDROOM FURNITURE

18th Century Mahogany and Hardwood Twin Beds, Dresser, Chest and Vanity. 5 pieces	$325	$135
Louis XVI Walnut Paneled Bed, Dresser, Chest	$242	149
18th Century Enamel and Gold Trim 5 Drawer Chest	$44	29.50
Bed . . . Full or Twin Size to Match	$22	14.75
Sheraton Mahogany Twin Beds, Dresser, Chest	$530	325
Colonial Mahogany Bed, Dresser and Chest	$185	98
Georgian Crotch Mahogany Set of 7 pieces	$685	495
BURTON HILO STUDIO COUCH—with Arm and Back Rest	$59	39.50
Regency Mahogany 8 piece Set with Twin Beds	$500	298
Mah. Finish on Birch. Bed, Dresser & Chest	$101	67.25

DINING ROOM FURNITURE

18th Century Mahogany 10 piece Set with Cabinet	$335	$165
English Walnut Paneled Table, Buffet, 6 chairs	$185	79.50
Hepplewhite Mahogany Table, Buffet, 6 Chairs	$295	189
10 Piece Oak Set with China Cabinet and Server	$710	395
Mahogany and Hardwood Buffet, Table, 6 Chairs	$160	119
Dinette Table and 4 Chairs. 5 pieces	$45	29.50
18th Century Mahogany Paneled 8 piece Set	$210	135
Sheraton Walnut 8 piece Set with Credenza Board	$347	219
Cuban Mahogany Regency 9 piece Set with Cabt.	$536	335

ROOM SIZE BROADLOOM RUGS

A large variety of sizes and colors in twist, plain, figured and two-tone. We list a few typical values.

15x20.7	Mahogany	$260	$148	10.6x18	Winetone	$150	$ 97
15x18.2	Beige	215	129	10.6x16	Raisin	133	88
15x14.11	Brown	209	108	10.6x15.8	Green	178	112
12x19.6	Henna	188	109	10.6x12	Henna	101	59
12x18	Brown	176	99	9x19.6	Gold	148	89
12x16.7	Blue	235	119	9x18.8	Burgundy	162	98
12x15	Raisin	195	108	9x16.6	Br. Rose	118	69
12x13	Burgundy	146	89	9x15	Brown	111	64
12x11.9	Brown	132	79	9x13.6	Sand	85	49
12x 9.3	Figured	57	37	9x11.9	Figured	82	49

Tobey Furniture Co.

121 South Wabash Between Monroe and Adams

Germans Press Closer to Gates of Paris—Antwerp Captured—Columns of Refugees in Flight

[Associated Press Wirephoto: By Cable from London yesterday.]

British approved caption on this photograph says that it shows the ruins of an "open town" somewhere in Belgium after a German air raid. An "open town" is defined as one that is not a military objective. Nazis continued to make gains in Belgium yesterday.

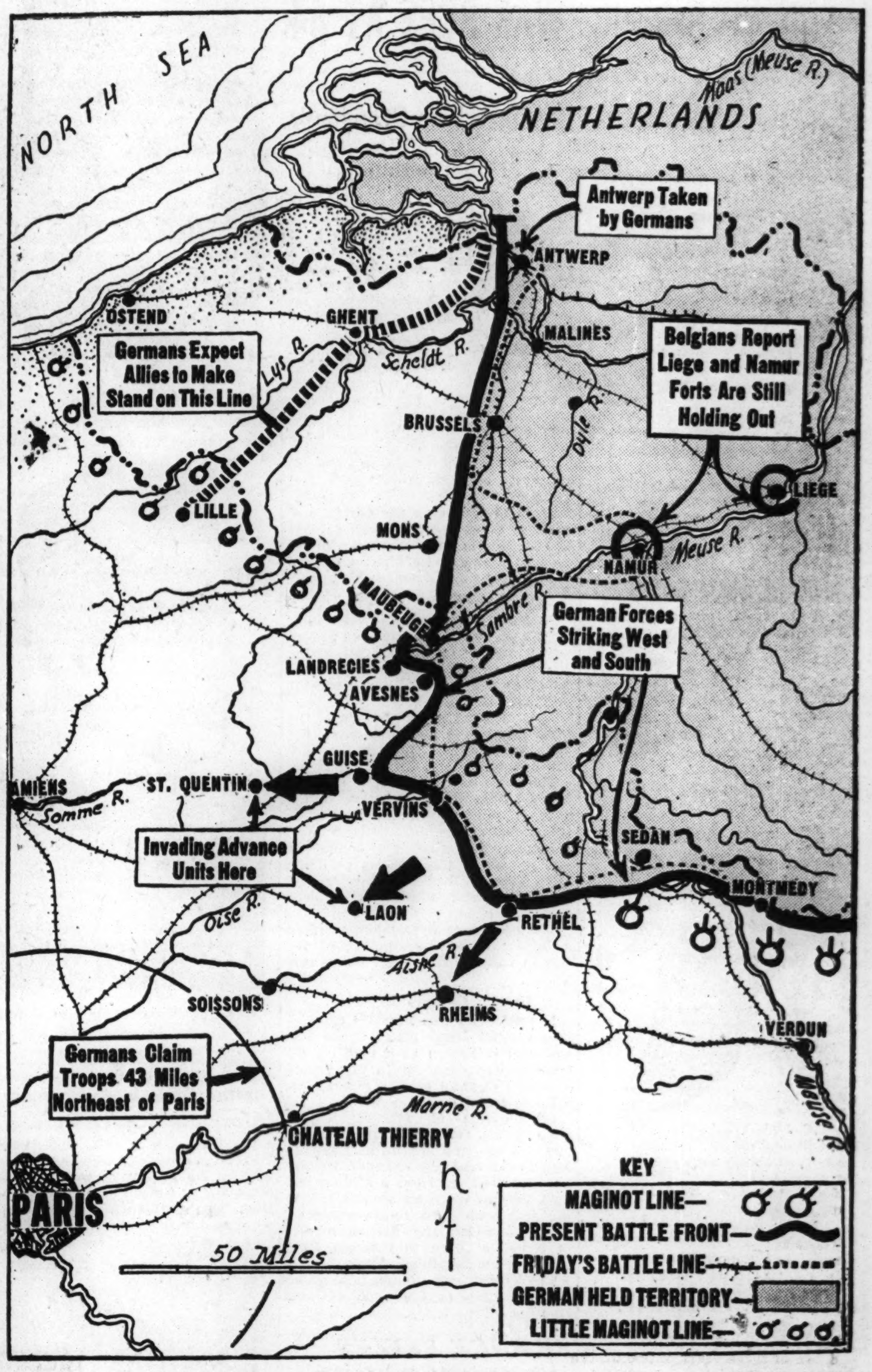

Major events of yesterday in the German drive toward Paris are shown on this map. Heavy arrow indicate the direction of the center of the advance.

[Associated Press Wirephoto: Sent yesterday from London by cable.]

An official British photograph of Belgian war refugees making their way thru a shattered street in Louvain, which was captured by the Germans Friday. Dispatches tell of unbroken columns of civilians in flight from Belgium and northeastern France as the German drive moves forward.

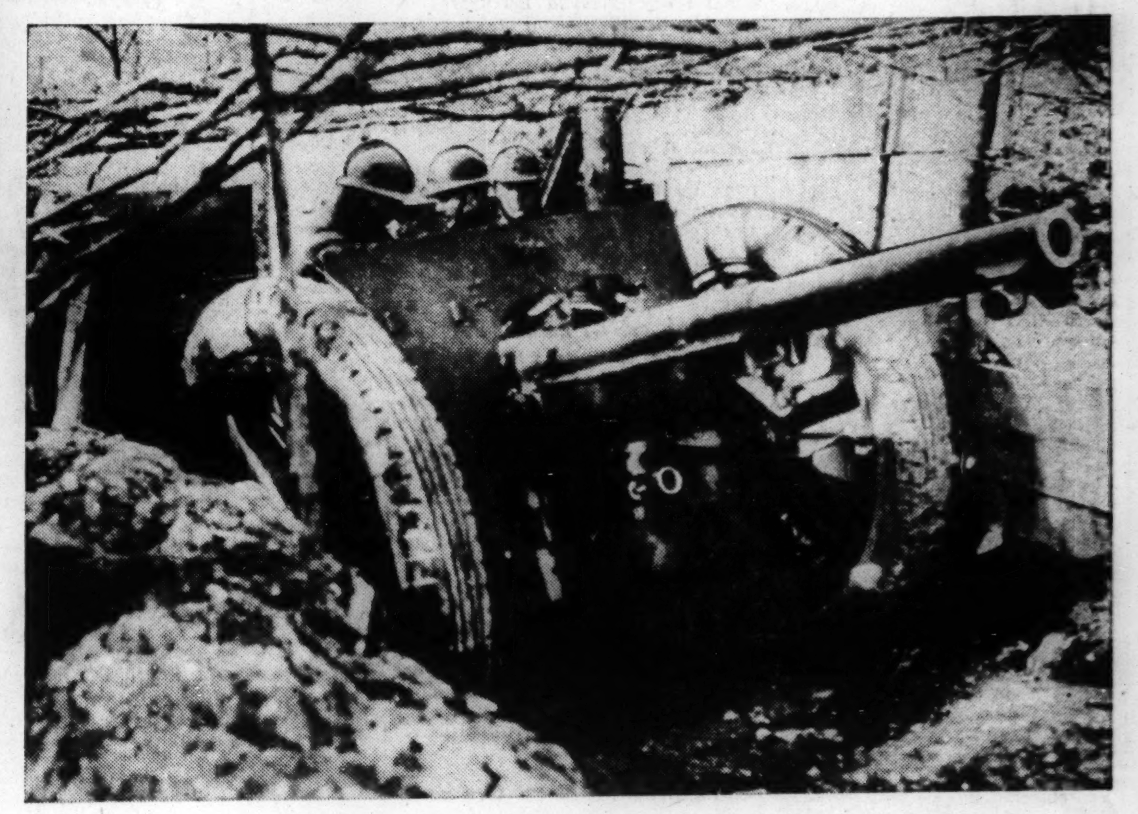

[Associated Press Wirephoto.]

French troops yesterday were using French 75s (above) in an effort to stop smashing attacks by 80-ton German tanks. These guns became famous during the world war.

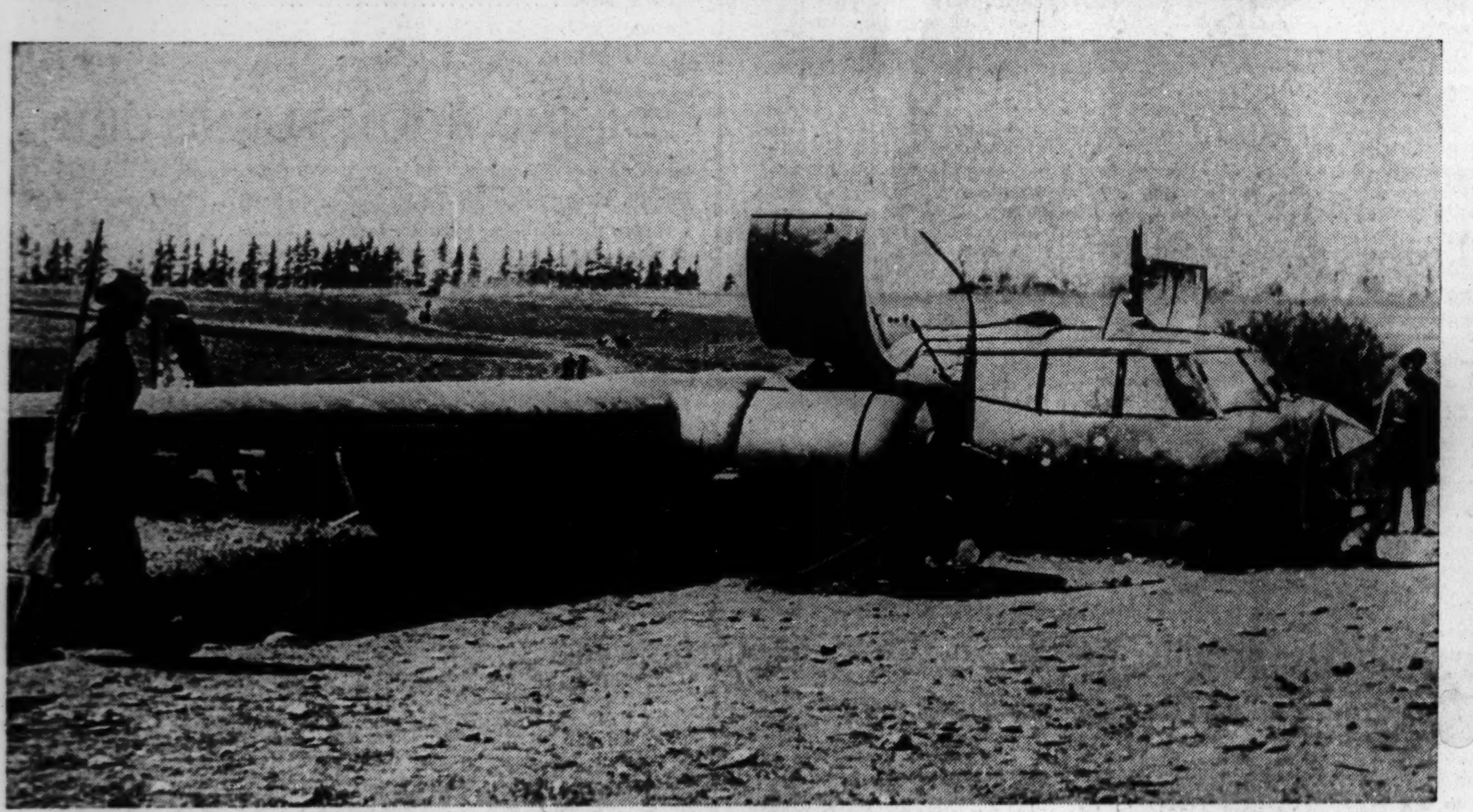

[Acme Photo.]

Wreckage of German bomber shot down in France, according to French censor. Two waves of German bombers were driven away from Paris yesterday with a loss to Nazis of four planes, according to Paris dispatches.

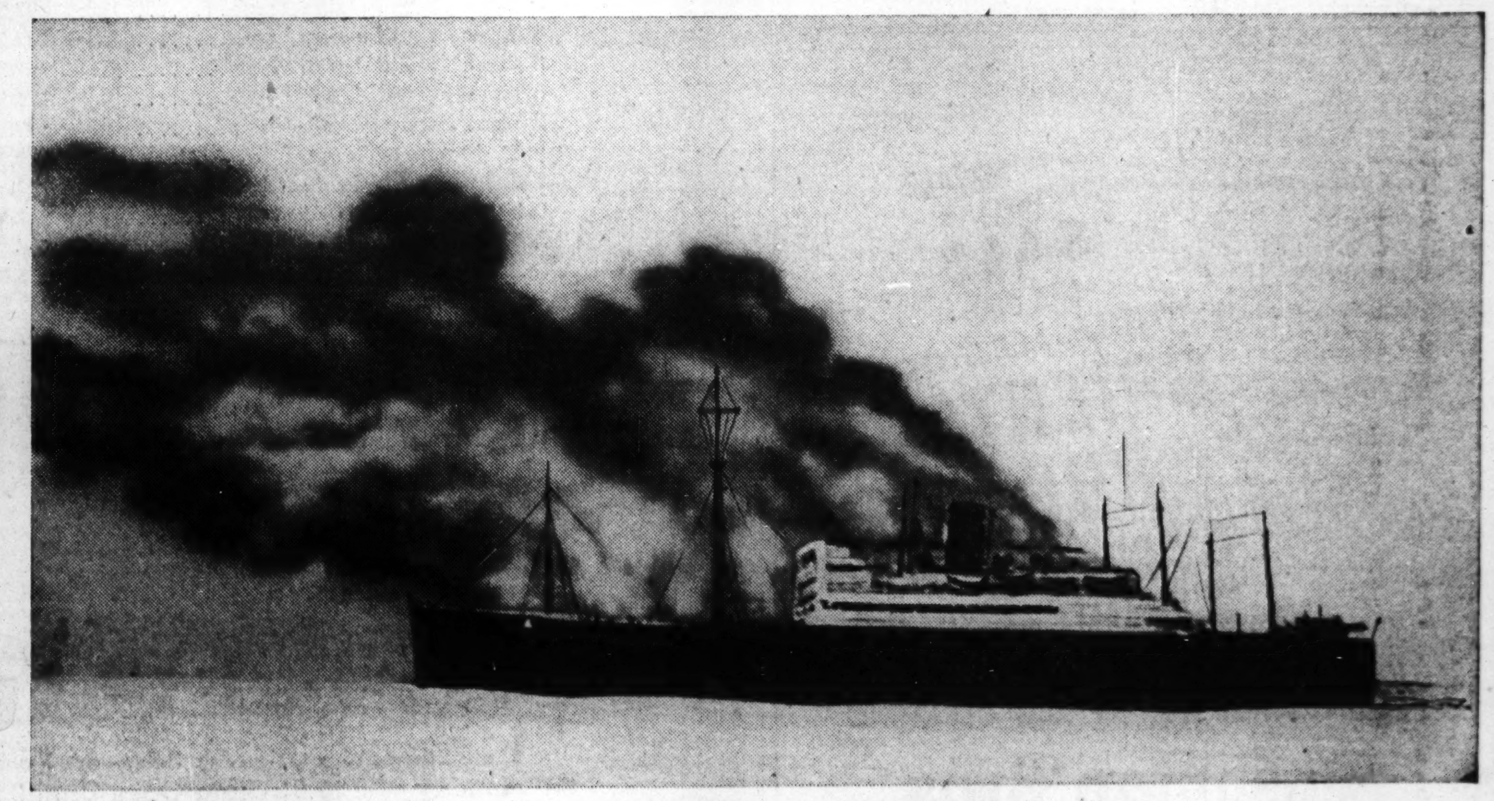

[Acme Cablephoto from London to New York.]

British caption says this picture shows the former United States liner, President Harding, lately the Belgian steamship Ville de Bruges, burning Friday in English channel after Nazi air attack. She was carrying refugees from Belgium invasion.

FIND GUN PLANTS LACK FACILITIES FOR BIG OUTPUT

Geared for Nonmilitary Rifles Only.

BY WILLIAM FULTON.
[Chicago Tribune Press Service.]

New York, May 18.—Thru no fault of their own, private gun manufacturers in the United States are not in shape to plunge into quantity production of army rifles as they were when this country entered the world war in 1917.

Visits to the plants of the Winchester Repeating Arms company at New Haven, Conn., and Remington Arms company at Bridgeport, Conn., during the last week disclosed these conditions.

Until recently the government has been turning out all the army's rifles at the Springfield arsenal. Private manufacturers have concentrated their ingenuity and sales efforts on guns for hunting, target shooting, and law enforcement, paying no attention to military type weapons.

No Incentive for Expansion.

Winchester and Remington officials said there had been no incentive to develop their semi-automatic rifles into weapons which would carry the extra powerful official United States cartridge and stand up under the constant heavy firing on the front line of battle. With the government going its way they could not expend large sums of money on experimentation for military weapons with no returns in sight, they said.

A case in point most graphically illustrating the fruits of the government gun policy is that of the new Garand semi-automatic rifle, selected recently as the official shoulder weapon of the army to replace the old bolt action Springfield.

Production Is Delayed.

Last September the army placed an $8,700,000 contract with Winchester for 65,000 of the new Garand rifles. Winchester immediately ran into a bottleneck when the company attempted to obtain the machine tools required for the production of the new rifle. The plant will not be tooled up for production of Garands until November, officials said.

Lieut. Gen. Hugh A. Drum, commander of the 2d corps area, disclosed in a speech in New York City this last week that Winchester's order for 65,000 rifles could not be completed until the summer of 1942. The army is reported to be turning out the Garands at the rate of only 200 a day, meanwhile, at the Springfield arsenal.

In 1917 the gun manufacturers at the Winchester and Remington plants, as well as the Eddystone plant of Baldwin Locomotive, were in mass production of military rifles. They had two or three years to practice on British and Russian rifle orders.

Made Rifles for Russians.

Ten thousand persons were employed on the Russian rifles in a huge 13 unit plant constructed by Remington at Bridgeport. This plant is now occupied by General Electric. It may be seen thru the windows of a Remington factory where manufacturing now centers principally on roller skates and cutlery.

Remington rifles are being manufactured at the Ilion, N. Y., plant. Only 900 persons are employed there and they are not working on military orders. Likewise, at the New Haven plant of the Winchester company the visitor finds no abnormal activity. There are no night shifts. Workmen are turning out nonmilitary guns.

Officials of the two companies estimated that altogether the private gun manufacturers of the country produce not more than 50,000 rifles a year.

Guns for Federal Agents.

Winchester and Remington both manufacture a semiautomatic rifle which is widely used by the federal bureau of investigation agents ["G-men"] and other peace officers thruout the country. Experts said these arms could be taken up in a pinch and might prove especially useful for National Guard units at bridgeheads, utility plants, canals, railroad terminals, and against parachute troops.

However, the two plants combined could not produce more than 250 of these rifles a day without further tooling up and adding skilled men to the working force.

During the 19 months of American participation in the world war from April 6, 1917, to Nov. 11, 1918, the United States produced 2,505,910 rifles; Great Britain, 1,963,514, and France, 1,396,938. These figures are taken from army records.

The United States was able to pass her allies in rifle production because it was the matter of only a few weeks to change the Winchester, Remington, and Eddystone plants over from the British Enfield to a very similar new rifle for the American army capable of firing the official ammunition.

OPEN SUNDAY—1 TO 5 P. M.

Specials AT KIMBALL FACTORY

OPEN DAILY 9 A. M. TO 9 P. M.

NEW SPINET CONSOLE

Smart, modern design, full 88 notes—small size. $185

Terms $1.50 Weekly

FACTORY SPECIALS

USED SMALL SIZE UPRIGHTS $95.00 and up

KIMBALL FACTORY

Largest Piano Factory in World

2611 S. California Blvd. & 26th St. 2700 West

Free Parking in Front of Door, or Take Western Ave. Street Car to 26th Street, Transfer 4 Blocks West.

Nazis Haul Big Gun Into Position

[Acme Photo.]

Nazi artillerymen hauling a big gun into position on the western front after it had been brought up by a motorized unit, according to German censor.

AMERICAS JOIN IN CONDEMNING NAZI INVASIONS

21 Nations Call Hitler Ruthless.

[Chicago Tribune Press Service.]

Washington, D. C., May 18.—The 21 American republics tonight joined in a declaration condemning as ruthless and unjustifiable the German invasion of Belgium, Holland, and Luxemburg.

The short and pointed joint declaration, which was proposed by Uruguay and agreed to by the other American republics, was released simultaneously in all republican capitals of the western hemisphere at the direction of the president of Panama.

Invasion Called Ruthless.

"The American republics, in accord with the principles of international law and in application of the resolutions adopted in their inter-American conferences," it read, "consider unjustifiable the ruthless violation by Germany of the neutrality and sovereignty of Belgium, Holland, and Luxemburg."

The declaration called attention to a resolution relating to "maintenance of international activities in accord with Christian morality," adopted at the Panama neutrality conference of American nations last October, which the invasion of weaker nations as a measure in the conduct and success of war to be counter to international law and principles of justice.

Violation of Justice.

The protest against the invasion of the lowlands was undertaken by virtue of the Panama resolution which stated the American nations would protest against any warlike act which does not conform to international law and the dictates of justice.

In the resolution the Americas denounced attempts to place international relations and the conduct of warfare outside the realm of morality and rejected force as an instrument of settling controversies between nations in addition to expressing condemnation of the violation of neutrality of small nations.

After calling attention to the Panama resolution in its second paragraph, the joint declaration stated in its concluding paragraph:

"The American republics therefore resolve to protest against the military attacks directed against Belgium, Holland, and Luxemburg, at the same time making an appeal for reëstablishment of law and justice in the relations between countries."

It was the second joint protest the American republics have issued since the outbreak of the war. The first was delivered jointly to Britain and Germany in protest against violations of the 300 mile neutrality zone drawn about the new world at the Panama conference.

This was ignored by the belligerents.

BANDITS TAKE $405 FROM AUTOIST.

Two men yesterday entered the parked automobile of Frank Blender, 3156 Sheridan road, at Kinzie and Clark streets, and forced Blender to drive them to Hubbard and State streets, where they took $405 and forced him from the car.

COME TO GIMBEL'S AND BE SURE

Noon Day LUNCH from 45c

Sun. Noon DINNER from 65c

Evening DINNERS from 85c

Gimbel's COMPLETE Luncheons and Dinners offer the greatest fine food values in Chicago.

Randolph St. Between State and Dearborn

Brentley Event!

• FOR MISSES
• FOR WOMEN
• FOR JUNIORS

DRESS & COAT COMBINATIONS

$10.95

A timely event on 2 of our fashion floors! Included are all the wanted types in the sensationally popular dress and coat combinations . . . spun rayons, print chiffons, duco dots and mesh nets.

MISSES' AND WOMEN'S SIZES FIFTH FLOOR

JUNIORS—SIXTH FLOOR

THE HUB

Henry C. Lytton & Sons

11 MEN KILLED, 200 INJURED IN U. S. WAR GAMES

Camp Beauregard, La., May 18 (AP).—At least eleven persons have been killed and about 200 injured in the first two weeks of the United States army war games maneuvers of 70,000 troops in this section.

The latest deaths reported were those of C. A. Marino of Brooklyn and Charles Davis of Niagara Falls, N. Y., both of headquarters company, first quartermaster regiment, killed last night when a reconnaisance car overturned five miles north of Alexandria, La., five others were hurt in the accident, and two of them were believed near death today.

Private Marion Caudell of headquarters, second battalion, 19th field artillery, was electrocuted yesterday when the radio antenea of his scout car touched a high tension wire.

Several have been hurt in unusual accidents. Sergeant Frank G. Cheslock, headquarters company, second infantry, suffered a punctured intestine when he ran into the muzzle of a rifle in the darkness. Private First Class Michael Jacobs, company C, 26th infantry, suffered neck and abdomen injuries when a blank cartridge exploded in the incinerator at his camp.

ARMY LAUNCHES A BIG RECRUITING CAMPAIGN FOR SIXTH CORPS AREA

Lieut. Gen. Stanley H. Ford announced yesterday the start of a recruiting drive by the regular army. Gen. Ford, commander of the 6th corps area, said the war department had set 1,500 men as the quota for this area during the first month. Illinois, Michigan, and Wisconsin make up the army area. The usual quota for the period would have been 300.

The last recruiting drive in the 6th corps area, which resulted in 4,970 men enlisting during September, October, and November, 1939, saw the area leading all others during the period from Nov. 7 to Dec. 31, Gen. Ford said.

Recruits are sought for all branches of the service, including the air corps, antiaircraft regiments, infantry tank units, and the mechanized cavalry. President Roosevelt's recent proposals concerning national defense are expected to spur the present drive.

WOMAN, 62, DIES IN CRASH.

Kalamazoo, Mich., May 18 [Special].—Mrs. Mary Smit, 62 years old, was killed today when an automobile was struck by a truck near Kalamazoo. Her husband, Garrett, was seriously injured.

1890 50th 1940

ANNIVERSARY SALE of the world's finest ORIENTAL RUGS

•

CONSIDER THE APPROPRIATE BEAUTY OF A RICH ORIENTAL IN ANY TYPE OF ROOM—MODERN OR OTHERWISE

•

CONSIDER THE PERMANENT VALUE AND YEARS OF SERVICE OF A FINE ORIENTAL OF INIMITABLE QUALITY

•

CONSIDER THESE PRESENT RADICALLY REDUCED SALE PRICES THAT OFFER BONA FIDE SAVINGS OF 25% TO 50%

OPEN MONDAY EVENING

•

CHOOSE NOW FROM THIS $1,000,000.00 STOCK!

Here are just a few of the thousands of values!

VERY SPECIAL GROUP of EXTRAORDINARY VALUES
(Several Rugs in Each Size)

Name	Size	Originally	Sale Price
Sarouks	14.0x10.0 app.	$595.00	$385.00
Sarouks	12.0x9.0 app.	325.00	215.00
Mihribans	12.0x9.0 app.	235.00	157.50
Lilahans	5.0x3.6 app.	60.00	45.00
Shiraz	4.0x2.9 app.	37.50	22.50
Kermans	4.0x2.0 app.	35.00	23.50
Lilahans	4.0x2.6 app.	32.50	21.50

Name	Size	Originally	Sale Price
Kerman	5.3x3.0	$ 75.00	$47.50
Ispahan	6.0x4.0	95.00	65.00
Baktiari	7.2x5.0	145.00	105.00
Sarouk	5.0x3.3	65.00	45.00
Keshan	6.9x4.3	140.00	75.00
Sarouk	9.7x6.3	225.00	155.00
Heriz	8.9x6.6	175.00	125.00
Mushkabad	12.9x9.0	275.00	175.00
Keshan	17.4x10.8	875.00	600.00
Sarouk	14.7x12.2	875.00	595.00
Shiraz	6.4x5.0	150.00	105.00
Kerman	14.1x10.1	750.00	435.00
Ispahan	20.2x10.2	875.00	500.00
Sarouk	22.6x10.8	1250.00	895.00
Siswan	18.8x11.8	750.00	325.00
Mihriban	20.6x12.8	950.00	475.00
Kerman	19.5x11.3	975.00	695.00
Siswan	26.1x15.2	1675.00	1075.00
Baharistan	30.0x11.8	1850.00	1125.00
Lilahan	25.2x2.10	350.00	230.00
Kerman	20.8x10.0	1175.00	625.00
Kurdistan	9.6x2.7	85.00	52.50
Heriz	13.10x11.5	525.00	365.00

CONVENIENT TERMS ARRANGED

Nahigian Brothers, Inc.

Direct Importers of Oriental Rugs Since 1890

169 N. Wabash Ave. Only Phone: Franklin 8800

DINING ROOM SUITES ARE

NEW and Low Priced

At Rusnak Bros. We Have Secured Immediate Delivery on These Next Season's Suites

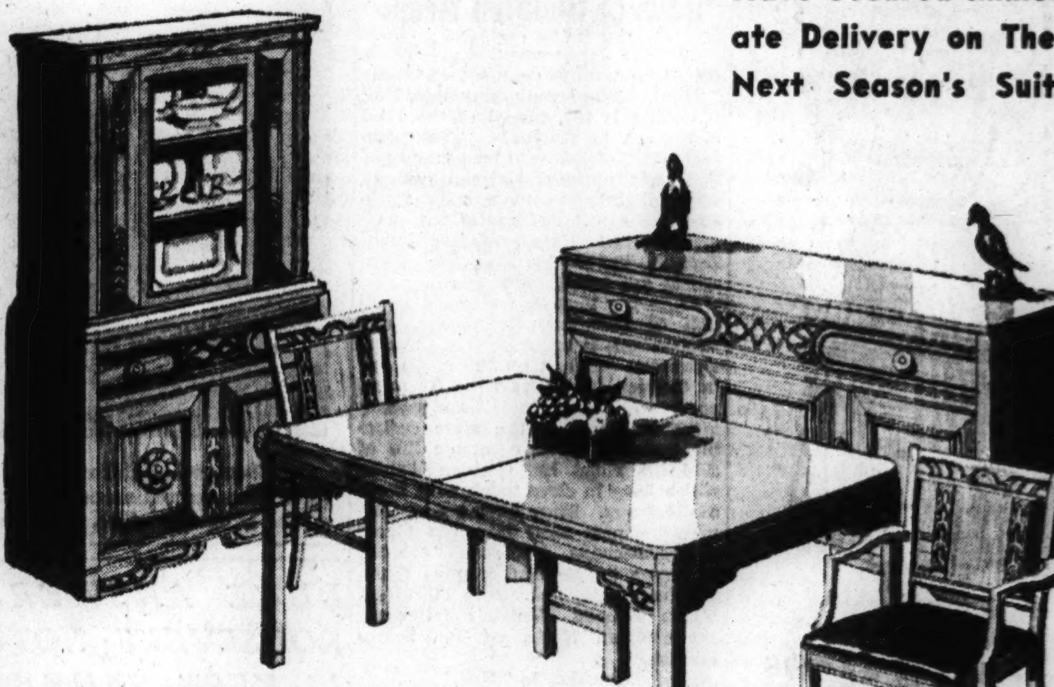

NEW LONDON OAK dining room in a smart light wheat finish. The fast new lines with molded drawers, make the credenza buffet, table and six chairs, 8 pieces, an unusual value at $79.50

China, as illustrated, $27.50

HEPPLEWHITE suite, in select walnut surfaces on gumwood with ten-legged table as shown, or in mahogany surfaces with Duncan Phyfe table. The buffet, table, 5 side chairs and armchair, 8 pieces, priced at $89.50

China Cabinet, at $29.75

DUNCAN PHYFE suite in choice mahogany surfaces, combined with gumwood. The bow front buffet, pedestal table, armchair and 5 side chairs with full shield backs, 8 pieces, at only $119.50

The China Cabinet, $39.50

PAY AS LITTLE AS 10% DOWN—A YEAR or more to pay—Small carrying Charge
None if paid in 90 days

RUSNAK BROTHERS CO.

Established 1892

North 2424 Devon Ave. Near Western Ave.

South 839 W. 79th Street Near Halsted St.

West 501 N. Cicero Ave. Near Lake St.

Northwest 1393 Milwaukee Ave. Cor. Wolcott Ave.

Southeast 6815 Stony Island Ave. Near Jackson Park

OPEN TUESDAY, THURSDAY AND SATURDAY EVENINGS

RUMANIAN NAZIS EXPECT HITLER TO RULE THEM SOON

Dress as in Pre-Munich Days of Sudeten Area.

[Copyright: 1940: By the New York Times.]

SIBIU, Transylvania, Rumania, May 18.—Sibiu is the citadel of the Nazi movement in Rumania. The "general staff" of the local leader and the Hitlerized national German community in Rumania have their headquarters here. Orders for the Nazi districts of Transylvania, Banat, Somesh—the old kingdom—and Bessarabia are issued from here.

Altho the town has a mixed population of Germans, Rumanians, and Hungarians, it has a decided German character. Almost all the shops are in German hands, and the Germans prevent other nationals from renting store buildings in the more desirable quarters. The economic life of Sibiu is ruled by German banks, which keep in close touch with those of Germany. They have young German business men take the places of non-Germans. The streets are full of young people clad in plus fours, Tyrolean hats, and white stockings, which Konrad Henlein's followers, the Sudeten Nazis, affected before Munich.

Greeting Is "Heil."

In the streets the Saxon dialect is mostly heard. People greet one another with "Heil!" and the German salute. Only Nazi works are shown in the windows of the bookshops.

Rumanian school children wear the Rumanian Youth organization uniforms, but the Saxon school girls and boys wear their own caps, whose colors are strikingly similar to the Hitler caps. Indeed, if there were no Rumanian army men in the streets, one might easily imagine one's self in Germany.

The Saxons of Sibiu believe they are living in Chancellor Hitler's land. They beam with joy each time they hear of a German victory, and each new invasion of a small neutral power calls for delirious manifestations of pleasure. The Saxons of Sibiu think of themselves as 100 per cent Germans and Nazis and consider themselves the rulers of Transylvania. They are convinced that the Germans in Rumania will soon be under the edict of the reich, and are impatient for things to happen. They would like to be here to greet Chancellor Hitler, and can hardly wait to run up the swastika flag, which as yet they have kept concealed. Thousands of flags are being manufactured in adjoining villages.

Early Followers of Hitler.

Sibiu was the center of the "Reformers," the Germans who even before 1933 were in touch with Herr Hitler and who after that year carried on an open offensive against the old Liberal and apparently Free Mason Saxons.

Fritz Fabrizius, the leader of the National German community in Rumania, a captain in the Austro-Hungarian army in the world war, carries on the fight from Sibiu.

It was from here that the largest number of young people went to Germany and received coaching from Nazi propagandists. The former leaders of the minority, from the Protestans bishops to the cultural leaders, were obliged to submit to the leadership of Herr Fabrizius, who also proposed deputies to the present Rumanian parliament.

Today the German representatives pledge themselves to the Rumanian government in the name of their leader. The connection between Herr Fabrizius and the Berlin leaders is close, and he has been in Germany for several months.

The "general staff" of the Nazi organization is not inactive in his absence.

The example of the Netherlands has caused the non-Germans to worry about "Fifth column" activities.

Barbed Wire Strung in London Streets

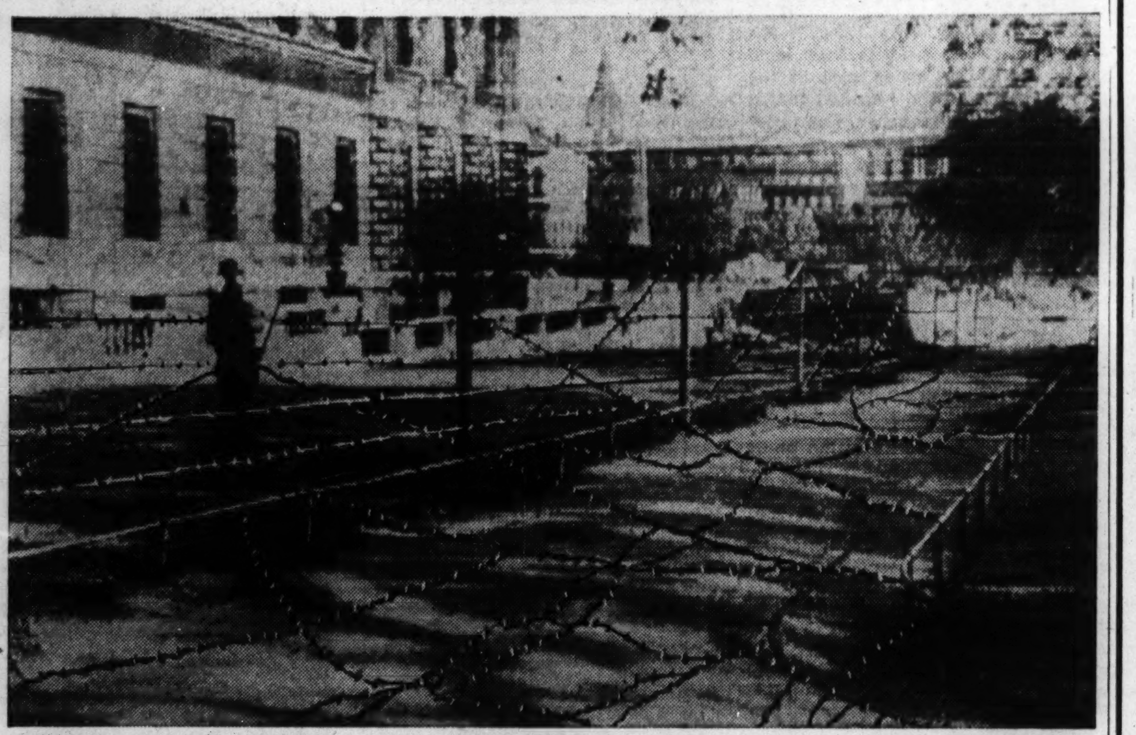

Because of the success of German parachutists, who strike from the skies, barbed wire barricades have been erected around public buildings in the heart of London. The picture shows a barricade in front of the admiralty office, with a sentry standing guard. [Associated Press Wirephoto.]

DUCE ANSWERS ROOSEVELT; NOTE IS KEPT SECRET

Italians Rejoice at Nazi Advances.

ROME, May 18 (AP).—Premier Mussolini has replied to President Roosevelt's latest efforts to prevent spread of the European war, it was learned from a reliable source tonight. The nature of the reply was not disclosed, but it was believed to have been noncommittal without being alarming.

The reply, in courteous terms, was said in informed quarters to have been communicated to Mr. Roosevelt thru American Ambassador William Phillips, who delivered a personal message from the President to Mussolini on May 15.

Italian and American authorities here have kept tight-lipped silence on the contents of the President's message.

Foreign circles assumed, however, since it was described in Washington as "in the interests of peace," that Mr. Roosevelt again told Il Duce of Washington's desire that the war be kept out of other parts of Europe.

Press Exults at Nazi Gain.

Most observers, however, believed Italy's entry into the war awaited only a Nazi death blow to the allies. The Fascist press tonight openly exulted over the advance of Germany's war machine into France.

A declaration by Premier Mussolini's Il Popolo d'Italia that Fascist Italy "must reach its great predestined goal, legitimate imperial aspirations and Mediterranean destiny now or never," was interpreted by some as perhaps a sign that Italy was about to strike somewhere.

Italians kept tab on the Balkans also. Virginio Gayda, Fascist editor who often reflects the views of Mussolini, called attention in his newspaper, Il Giornale d'Italia, to the "natural naval bases" on the Adriatic coast from Jugo-Slavia to Greece, with the declaration that Italy's protection depended on conditions along that shore.

Ignore Contraband Ruling.

Gayda drew no conclusions, except to say that "the problem of the Balkans" was a vital theme of the Italian foreign policy.

Britain's relaxation of contraband control at Gibraltar, under which the Italian liner Rex was allowed to pass without stopping for examination, was kept from the Italians. Instead, newspapers reported that the Italian liner Roma, already in New York, had been stopped at Gibraltar and detained 30 hours without explanation.

Relazioni Internationali, an authoritative review of foreign affairs, said it was the unavoidable duty of Italian people to break the pressure of the allied contraband control, but added there was nothing to do but await events.

Allies Reinforced in Near East.

ALEXANDRIA, Egypt, May 18 (AP).—The allies pushed a rapid reënforcement today of their near eastern forces and tightened Egypt's defenses, especially on the western desert frontier with Italian Libya, in the face of increased uncertainty over Italy's war plans.

Transfer of civilians from Libyan border towns cleared the way for more British troops. More French units joined the battle fleet of Alexandria, and a second contingent of Australians arrived for Palestine.

British ships were ordered to stay in Alexandria until further notice.

Philippine Court Bars German Jewish Doctors

MANILA, P. I., May 18 (AP).—The Manila court decided today that 11 German Jewish physicians who passed the Philippine medical examinations could not practice in the islands because Filipino doctors are not permitted to practice in Germany. The 11 doctors are political refugees from Germany.

NEW ORLEANS HAS OWN FLAG.

New Orleans is one of the few cities in America which possesses official city flags.

The Slenderizing Idea of Lane Bryant

Sizes 38 to 52

★ Mail and Phone Orders Randolph 9800

$12.95

Graciously cool hand-drawn sheer

Cool as flying through a bank of clouds . . . and it's tailored divinely . . . Pearly buttons march down the front . . . stitched down pleats open for flare . . . Romaine rayon sheer in white, black, flesh, powder blue.

Second Floor

SECOND FLOOR

Clearance of Best Sellers $19.95 to $39.95 Value

COATS at $12

Important coat fashions at a sale price . . . fashions with Lane Bryant's special wizardry for slenderizing with youthful lines . . . Navy, black or colors, also tweeds.

Sizes 14 to 20 • 38 to 56 16½ to 30½—in the group

★ Mail and Phone Orders Randolph 9800

Trim Young Slack Sets $5.95

Sizes 16 to 46

Rayon gabardine in rose, teal, or wine. For beach, sports, lounging . . . zippered front, belted with roman striped elastic.

SECOND FLOOR SPORTSWEAR

Lane Bryant

101 N. WABASH AVE.

Lyon & Healy

"Everything Known in Music"

SAVE $35.05 on this Deluxe Console WILCOX-GAY

RECORDIO

RADIO - PHONOGRAPH - RECORDER

REGULAR PRICE . . $175

LESS ALLOWANCE ON YOUR OLD RADIO $35.05

now only $139.95

The greatest savings ever offered on this beautiful Walnut or Mahogany console! Records your voice and your radio programs—brings standard and foreign broadcast—phonograph—and public address system—all for only $139.95 and your old radio!

BUY ON BUDGET

Just a small down payment for immediate delivery. The balance arranged in convenient monthly terms.

New

New Table Model RECORDIO

Beautifully finished in Walnut; Bleached ($7.00 extra). Same big features as the Portable model and priced at only $89.95

Portable RECORDIO

Radio—Phonograph—Recorder

Now you can have Recordio fun wherever you go! 7-tubes, 12 ft. cord, receptacle for cuttings, automatic tone control cutout for recording, improved cutting head and new feather-weight pick-up, and in a smartly styled airplane luggage case, $89.95

Wabash Avenue at Jackson Boulevard

123 N. Marion St., Oak Park 613 Davis St., Evanston

ORIENTAL AND DOMESTIC RUGS CLEANED BY EXPERT RUG MEN

Entrust your rugs to Nahigian Brothers—experienced rug men for 50 years. Our expert service costs no more. One trial will show amazing results in your rugs. All drivers bonded. Rugs insured. Free estimates.

EXPERT RUG REPAIRING at moderate cost

Nahigian Bros, Inc

169 N. Wabash Ave.

ONLY PHONE Franklin 8800

NETCHER'S BOSTON STORE

State, Madison and Dearborn Streets

"The Door to Thrift"

PHONE ORDERS Sunday 10 AM to 5 PM Mail Orders Accepted

SUMMER SUCCESSES $3.88

• Bemberg Rayons • Chambrays • Jersey Rayons • Ginghams • Spun Rayons

1. Sizes 12 to 18

2. Sizes 38 to 44, 18½ to 24½

3. Sizes 12 to 20

4. Sizes 12 to 18

5. Sizes 12 to 20

Every Dress Guaranteed Washable

Here are your new summer favorites in a spectacular event! Here are the fashions you will wear for Decoration Day, on your vacation, in the office, for sport and travel. Stripes, checks, polka dots and prints in navy, black, aqua, powder, beet root, rose grey. Sizes 12 to 20, 18½ to 24½, 38 to 44.

FIFTH FLOOR

BERKEY & GAY

Grand Rapids Factories

Authorize Sale of

$50,000 WORTH OF

BERKEY & GAY Grand Rapids Furniture

Which gives the public of Chicago and vicinity another opportunity to share in the Bargains on over $50,000 worth of Furniture, bearing furniture's proudest coat of arms since 1853 at certified reductions of 20% to 60%.

BERKEY & GAY SHOWROOMS, INC.

318-320 So. Michigan

BETWEEN JACKSON AND VAN BUREN

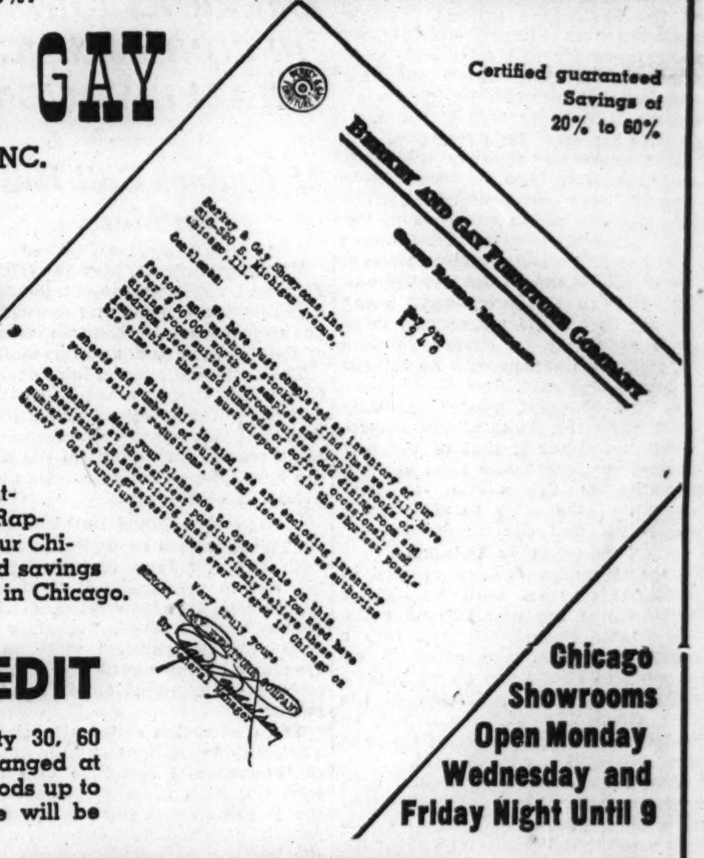

Certified guaranteed Savings of 20% to 60%

The samples of this vast overstock have arrived—we are ready—every piece of furniture representing $50,000 worth of these Grand Rapids overstock will be sampled on our Chicago showroom floors at prices and savings that will make value-giving history in Chicago.

Chicago Showrooms Open Monday Wednesday and Friday Night Until 9

CASH OR CREDIT

To those of financial responsibility 30, 60 and 90 day accounts may be arranged at no additional cost. For longer periods up to one year, slight additional charge will be made.

SALE BEGINS MONDAY MORNING AT 10

and will continue all this week

BERKEY & GAY END TABLES

All Mahogany and all Walnut tables. Every one bears the famous Berkey & Gay seal.

$15.00 SHERATON...$ 7.45
$18.50 SHERATON...$ 9.95
$22.75 SHERATON...$11.75
$27.00 PEMBRUM....$14.15
$34.50 LOUIS XVI....$19.88

BERKEY & GAY COFFEE TABLES

Berkey & Gay factory overstocks are advertised—the bargains are genuine.

$15.00 CHIPPENDALE $7.45
$18.00 QUEEN ANNE $9.25
$21.00 SHERATON...$11.75
$18.50 LOUIS XVI....$11.75

BERKEY & GAY BOOK TABLES

These combination lamp, end and book tables are very popular and they won't last long at these prices.

$16.50 WALNUT......$7.45
$21.25 CHIPPENDALE $9.25
$22.75 CHIPPENDALE $11.75
$29.75 CHIPPENDALE $16.50
$34.50 SHERATON...$19.75

BERKEY & GAY OCCASIONAL PIECES

Many are short quantities in this lot where numbers have been discontinued from the Berkey & Gay line.

$18.00 2-TIER TABLES .$7.45
$19.75 2-TIER TABLES $11.75
$29.95 3-TIER TABLES $18.25
$39.00 CARD TABLES $27.90
$27.00 COMMODES..$14.15

FREE PARKING

Your car will be parked and delivered by the Harrison Electric Garage.

BERKEY & GAY FURNITURE

BEDROOM SUITES

Every one a beautiful 18th Century Reproduction—all Mahogany and all Walnut unless otherwise specified.

$174.50 QUEENSWOOD SUITE AT $99.00
$190.00 TWIN BED SUITES AT......$137.25
$180.50 WALNUT SUITE AT......$126.00
$236.50 MAHOGANY SUITES AT $175.50
$294.50 MAHOGANY SUITE AT..$210.00
$305.00 MAHOGANY SUITES AT $225.25

ODD BEDROOM PIECES

$12.00 VANITY BENCHES go at.... $5.95
$12.75 BEDROOM MIRRORS at..... $6.75
$16.50 BEDROOM CHAIRS at...... $9.75
$33.50 ODD BERKEY & GAY BEDS..$21.75
$48.50 VANITY DRESSERS at.......$25.75
$47.50 CHEST OF DRAWERS......$29.25
$67.50 ODD DRESSERS at.........$44.75

BERKEY & GAY FURNITURE

DINING ROOM SUITES

Every suite and odd piece in this surplus stock has just arrived from the Grand Rapids Factory and will be offered Monday for the first time.

$211.75 8 PC. DINING SUITE.....$138.00
$229.75 8 PC. DINING SUITE.....$160.50
$269.75 9 PC. DINING SUITE.....$165.00
$263.00 8 PC. DINING SUITE.....$176.25
$448.50 9 PC. DINING SUITE.....$315.00
$3000.00 DINING ROOM SUITE..$1666.00

ODD DINING PIECES

AT EXACTLY HALF PRICE

$15.00 DINING CHAIRS GO AT... $7.50
$25.50 HOST CHAIRS GO AT.....$12.25
$66.00 SIDEBOARDS GO AT........$33.00
$60.00 CHINA CABINETS AT.......$30.00
$45.00 SERVING CHESTS AT.......$22.50
$81.00 DINING TABLES AT.........$40.50

DESKS and SECRETARIES

All Mahogany Desks—limited quantities—come early for the best bargains Monday.

$44.00 KNEEHOLE at $33.25
$62.75 KNEEHOLE at $47.50
$54.95 SECRETARY...$42.00
$68.50 SECRETARY...$51.75
$37.50 DESK CHEST..$26.50
$129.75 BREAKFRONT $99.75

Slumbernest BEDDING

Continuing for a limited time only this sale of famous Grand Rapids made bedding.

$19.75 MATTRESSES..$11.25
$34.50 MATTRESSES..$17.45
$37.50 MATTRESSES..$24.75
$39.75 MATTRESSES..$27.45
$44.50 MATTRESSES..$33.85

DINETTE FURNITURE

Junior dining room groupings in 18th Century all Mahogany, specially priced for Monday's selling.

$44 DROPLEAF Table $33.25
$41.25 EX. TABLE at $31.25
$52.50 BUFFET AT....$39.75
$65.95 Cor. Cupboard $49.95
$53.50 EX. TABLE at $41.25

WALL MIRRORS

Beautiful mirrors—many are Berkey & Gay, others made in Grand Rapids by one of America's foremost mirror houses.

$15.00 MIRRORS AT $10.75
$27.50 MIRRORS AT $15.75
$31.00 MIRRORS AT $21.75
$45.00 MIRRORS AT $26.75

OPEN MONDAY NIGHT UNTIL 9

UPHOLSTERED FURNITURE

To close out Floor samples of 3 of Chicago's Finest makers of upholstered Furniture at genuine and worthwhile savings on Monday.

$170.00 Lawson Sofa.. $93.00
$135.00 Lawson Sofa.. $93.00
$181.75 Regency Sofa.$139.50
$197.50 Love Seat...$149.50
$175.00 Period Sofa..$100.00
$230.00 French Sofa..$179.50
$125.00 Pillow Lounge Chair....... $89.50
$ 99.50 Wing Chair at $72.50
$ 99.50 Barrel Chair.. $71.50
$170.00 Chas. of Lond.$123.75
$ 85.00 French Chair. $63.50
$175.00 Duncan Phyfe Sofa at......$110.00
$ 60.50 Luxury Chair.. $39.75

Berkey & Gay Showrooms, Inc., 318 S. Michigan Ave.

FREE FACTORIES FROM SHACKLES! GENERAL WARNS

Chicago Opens Drive to Get Arms Dollars.

As Chicago opened a drive to obtain its share of the 11 hundred million dollars asked by President Roosevelt for rearmament, Brig. Gen. Thomas S. Hammond, chairman of the national defense committee of the Illinois Manufacturers' association, asserted yesterday that the administration must remove the shackles from industry to make effective any national defense program.

At the same time Senator Arthur J. Bidwill [R., River Forest], and Representatives Joseph L. Ratigan [D., Chicago] and Elmer Schnackenberg [R., Chicago] announced they would sponsor a joint resolution memorializing the President and congress to take advantage of the 2,662 firms and 251,000 workmen available in the Chicago area. They said the resolution would ask large war orders for the firms shown by a survey to be prepared for war production.

Skilled Labor Needed.

"Every one agrees, of course, that the United States must fully and promptly prepare to defend itself," Brig. Gen. Hammond said, "But what every one should know is that it takes more than billions of dollars to build a navy, to equip an army, or to build 50,000 airplanes.

"These things can be done only with skilled labor. America is woefully short of skilled labor. It takes not weeks, but years, to train skilled labor. That is the bottle neck.

"America cannot build a navy, equip an army, or build 50,000 airplanes, with the efforts of industry shackled by the operations of dozens of antiindustry government bureaus, such as the labor board and the wage-hour administration.

Other Shackles Are Cited.

"America cannot build a navy, equip an army, or build 50,000 airplanes, while her industries are shackled with the Walsh-Healy act, the wage-hour act, and the Wagner act."

He asserted that congress must remove the "shackles from the industries that must do the job, and these shackles should be removed now."

James L. Donnelly, executive vice president of the Illinois Manufacturers' association, said that the National Defense committee of the organization, was serving as the link between Illinois industry and the government.

"Many industries are operating on trial orders," he said. "In this way industry is tuning up for war productions and national defense."

Illinois Contracts Listed.

A report from the manufacturers' association said governmental contracts awarded to Illinois manufacturers amounted to $1,267,897 for the three weeks ended May 11. These contracts, while not exclusively devoted to national defense, included:

Tractors	$183,201
Trailer sets	129,167
Trailer trucks	10,595
Telephone equipment	10,706
Canned beef	125,944
Barrack chairs	32,460
Work suits	11,535
Super-phosphate	249,342
Portland cement	66,160
Wire nails	19,000
Protecting caps	93,097
Surface grinders	21,825
Operating machinery	161,775
Diesel engines	19,200
Rags or wiping cloths	22,979
Yeast foods; baking powder	14,329
Soap	17,229
Tissue paper	11,286
Breech ring forgings	23,400
Crane	13,860
Laundry machinery	16,233
Gasoline engines	14,572

Governmental contracts for indefinite amounts also were obtained by Illinois manufacturers for valves, cleaning and preserving materials, sugar, and limestone.

MARK 60TH ANNIVERSARY.

Athens, Mich., May 18 [Special].—Mr. and Mrs. Homer Leonard will observe their 60th wedding anniversary at their home here tomorrow.

CECIL DE MILLE'S HOME GUARDED AS MANIAC FLEES

Los Angeles, Cal., May 18 (AP).—Two detectives were placed on guard at the home of Cecil B. De Mille today after a man who had threatened the film director escaped from the state hospital at Patton.

A. Schwartzmann.

Detective Lieutenant Frank A. Davis said Andrew Schwartzmann, 35, former movie actor, escaped from the hospital swearing to kill De Mille.

Schwartzman n was arrested in 1936 on a charge of sending threatening letters to De Mille and to the latter's daughter, Katherine. At one time, the complaint charged, he jumped on the running board of Mrs. De Mille's car. Later he was adjudged suffering from dementia praecox and paranoia, and was sent to the institution.

Two detectives were sent to the director's home to guard Mrs. De Mille. De Mille is on an eastern business trip.

Chicago Zionists to Open Conference on Saturday

Dr. Solomon Goldman, president of the Zionist organization of America, will be the principal speaker Saturday night at opening sessions of the two day annual conference of the Chicago Zionist organization in the Palmer house. The program includes study of Zionist activities as related to the war in Europe.

OAK PARK SEEKS TO ACHIEVE FAME FOR ITS PETUNIAS

A movement to make Oak Park as famous for petunias as Holland, Mich., is for tulips was started yesterday with a ceremonial planting at the home of the village president, James A. Howe, 1048 North Oak Park avenue. Representatives of civic organizations were present. Mrs. W. H. Wright, president of the Oak Park Real Estate board, which is sponsoring the campaign, said petunias will be planted at the base of 8,500 trees in the village. Flowers will be offered for sale to property owners thru the village park district at a moderate price.

HEAR BETTER with SONOTONE

Come in for a free Audiometer test of your hearing

SONOTONE CORPORATION

59 E. MADISON ST. STAte 7007

LYON & HEALY

CHICAGO'S CENTER FOR FINE PHONOGRAPH-RADIOS

brings a deeper Appreciation of Recorded Music to Chicago homes with!

Lowest prices ever!

R·C·A· VICTOR

automatic record changing radio-phonographs

1. Model U-40

2. Model U-46

YOU CAN SAVE—
$35.05 on RCA Victrola, U-44
$40 on RCA Victrola, U-40, U-43
$50 on RCA Victrola, U-42
$70.05 on RCA Victrola, U-45
$125.05 on RCA Victrola, U-46

America's Largest Selection of RCA Victor Red Seal records . . . Victor's new 75c and $1.00 Black Label Records . . . and Victor Bluebird records.

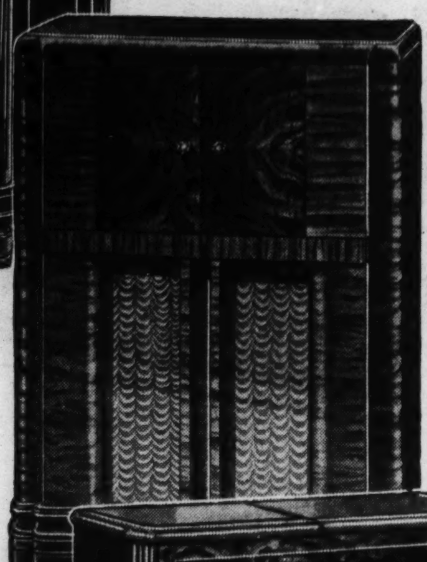
3. Model U-42

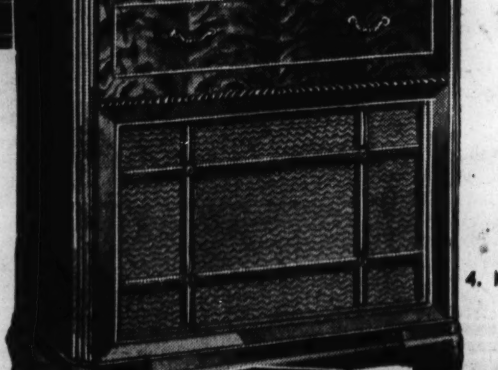
4. Model U-43

5. Model U-45

1. U-40, Regular Price, $119.95

$79.95 and your old set

A Saving of $40

Ordinarily the automatic-tuning RCA Victor superheterodyne alone would cost *this* much with its splendid American, foreign and amateur reception . . . *Plus* entertainment with the world's treasure-house of the best recorded music, played automatically . . . 12-inch Dynamic Speaker. In compact modern console of beautiful Walnut.

2. U-46, Regular Price, $325

Now $199.95 and your old set

A Saving of $125.05

RCA Victor engineers and cabinetmakers spared no expense to provide music lovers with the utmost in radio and record performance. Electric Tuning. 12 RCA Tubes plus Magic Eye . . . 12-inch Dynamic Speaker. All housed in an exquisitely designed console of solid walnut and matched veneers.

3. U-42, Regular Price, $149.95

Now $99.95 and your old set

A Saving of $50

Radio and phonograph luxury at a commodity price! RCA Victor's latest automatic Victrola that changes 10-inch and 12-inch records; new-style top-loading tone arm . . . push-button tuning superheterodyne; foreign and standard broadcasts. Modern matched walnut console.

4. U-43, Regular Price, $139.95

Now $99.95 and your old set

A Saving of $40

Carefully styled in the traditional 18th Century trend of heart walnut veneer; with divided top. . . . The combination phonograph-radio inside is modern as science can make it. . . . Plays 10-inch and 12-inch records on the gentle-action automatic changer . . . push-pull audio system; distinct foreign reporting, American programs; push-button tuning. Available in mahogany.

5. U-45, Regular Price, $225

Now $154.95 and your old set

A Saving of $70.05

A best-seller among RCA Victor's de luxe combinations. . . . Has 3 Tuning bands for American, foreign broadcasts and amateur calls. . . . Electric Tuning and automatic changing of 10-inch and 12-inch records . . . album storage compartment. Fashionable commode-style console of solid walnut veneers and orientalwood. Available in mahogany, too.

Automatic U-44 (not illustrated), regular price $175; now $139.95 . . . a saving of $35.05.

Victor's new Black Label Records, only 75c and $1.00 each

Tristan and Isolde. Isolde's Love-Death (*Wagner*), Maria Jeritza. 26567 ....75c

Parla! Valse (Oh, Speak) (*Arditi*) . . . Serenade (*Tosti*), Amelita Galli-Curci. 26568 ....75c

Carnival Overture (*Dvorak*), Chicago Symphony Orchestra, Frederick Stock. 36290 ....$1.00

Concerto in A Minor (*Grieg*), Arthur DeGreef (Piano) and The Royal Albert Hall Orchestra, Sir Landon Ronald. Album G-6 ....$4.25

Symphony No. 3, in E Flat Major ("Eroica") (*Beethoven*), Symphony Orchestra, Albert Coates. Album G-2 ....$6.25

Symphony No. 5, in E Minor (*Tschaikowsky*), Chicago Symphony Orchestra, Frederick Stock. Album G-4 ..$6.25

ALL STORES OPEN EVENINGS

LYON & HEALY, Headquarters for RCA Victor Products for More Than 40 Years

243 S. Wabash Ave., Chicago 123 N. Marion St., Oak Park 613 Davis St., Evanston

WHAT PETERSEN PROMISES PETERSEN DOES

Petersen's THREE-ROOM "Lexington" OUTFIT

Everything Illustrated in This Advertisement, $177 COMPLETE

Good lines, good workmanship, good materials are all combined in this 3-room "Lexington" outfit . . . but, these are only half the story . . . the other half is PRICE! A price made possible because of Petersen's desire to show you that your dollars go further at Petersen's! So, if you're clever about getting the most for your money, see this outfit completely displayed in model rooms at all 3 Petersen stores . . . you'll be convinced!

All 66 Pieces COMPLETE $177 $10 DOWN

This is the 14-Pc. Living Room of the "Lexington" Outfit

This charming living room outfit consists of a Kroehler sofa and chair attractively covered, a pull-up chair, 2 lamp tables, 1 cocktail table, 2 table lamps, 1 floor lamp, 1 smoker, 1 hassock, 2 silk pillows and a mirror. Completely displayed in our model rooms.

14 pieces priced separately, $87; $5 Down

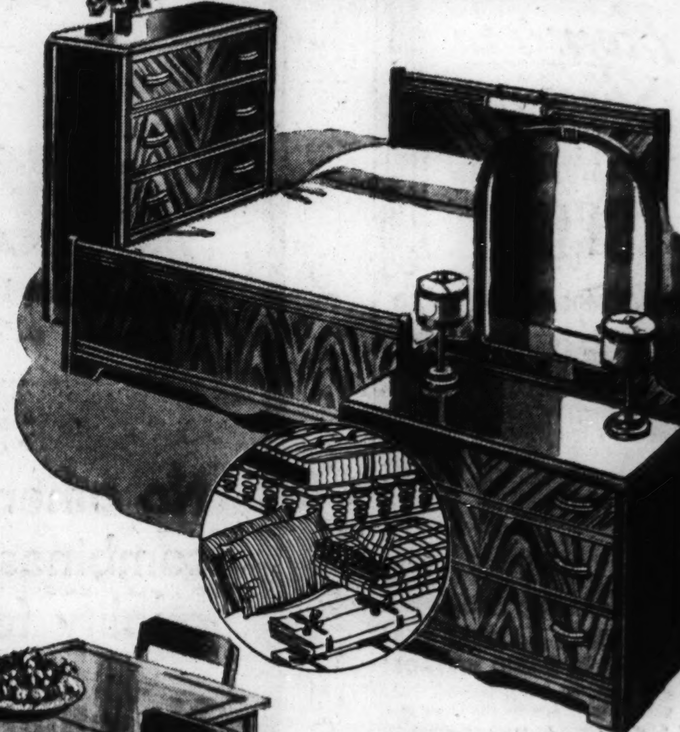

This is the 15-Pc. Bedroom of the "Lexington" outfit

The sweeping lines of the bed, chest and dresser will delight you. Besides these 3 pieces you get: 1 Simmons coil spring, 3-pc. bed lamp set, mattress, pair of pillows, 2 sheets, 2 cases, 1 blanket. The 3-pc. suite is simulated walnut finish on gumwood.

15 pieces priced separately, $68; $5 Down

This is the 37-Pc. Dinette of the "Lexington" outfit

5-pc. dinette of solid oak with full upholstered chair seats and continuous back posts. Also 32-pc. set of dishes.

37 pieces priced separately, $22.

Any piece shown priced separately if you wish.

Petersen FURNITURE COMPANY

Open Tues., Thurs. and Sat. Nights Until 10

NORTH SIDE 1046-56 Belmont | WEST SIDE 4135-41 North Ave. | SOUTH SIDE 6531-35 S. Halsted

USE PETERSEN'S EASY PAY PLAN

RUSH GREATEST U. S. PEACE TIME DEFENSE FUND

Senate Committees O. K. 3,131 Million Bill.

BY WALTER TROHAN.

[Chicago Tribune Press Service.]

Washington, D. C., May 18.—Congress pressed forward on three fronts today to speed the greatest peacetime armament program in the nation's history—an outlay of 3 billion 131 million dollars for American security.

1. The subcommittee of the senate appropriations committee in charge of army funds approved the expenditure of $1,827,491,724 by the army, voting to make the entire sum available as soon as the measure becomes a law.

2. The subcommittee of the senate appropriations committee in charge of navy funds voted to make available $1,303,980,728 to the navy.

3. The house naval affairs committee, under Chairman Carl A. Vinson [D., Ga.] began consideration of a bill drafted by the navy department which would give President Roosevelt power to relax wage and hour and other New Deal industrial regulations to speed ship and airplane construction.

Confers with Baruch.

President Roosevelt, meantime, who started the defense ball rolling in his message to congress Thursday calling for 1 billion 182 million dollar expansion of the 1941 defense program, spent a comparatively quiet day in the White House.

He went thru a series of routine appointments and lunched with Bernard Baruch, industrialist who headed the powerful war industries board of the world war. White House aids cautioned newspaper men not to speculate that creation of a similar board for the preparedness program was the chief topic at the luncheon.

As the President and the industrialist lunched, the senate appropriation committee in charge of army funds adopted restrictions on the former's dipping into the 200 million dollar "blank check" funds set up in the message to congress.

Mr. Roosevelt proposed that he be given 100 million dollars in cash and an equal amount in contract authorizations to spend where and how he chose in the interests of defense. This section of the message was the target of considerable congressional criticism.

Propose "Blank Check" Report.

Senator Joseph C. O'Mahoney [D., Wyo.] presented an amendment which was adopted by the committee, restricting operation of the "blank check" fund. The amendment requires that "an account shall be kept of all expenditures made or authorized under the lump sum plan and the President, whether he be Democrat or Republican, shall report to congress on or before June 30, 1942, on what disposition was made of the fund."

Senator Elmer Thomas [D., Okla.], chairman of the senate army appropriations subcommittee, announced that the 1 billion 827 million dollar army bill will be laid before the full senate appropriations committee Monday. At the pace the senate is proceeding on defense, he said, he expects that the senate may begin acting on the measure Tuesday or Wednesday. Speedy committee approval is expected.

Provides Army of 280,000.

In its final form the bill carries 1 billion 499 million dollars in cash for planes, armaments and building a peacetime army of 280,000 men and 328 million dollars in contract authorizations for the air corps and ordnance department.

The navy bill, now in conference between the senate and the house, and calling for $963,797,478 in cash and 22 million dollars in contract authorizations, is to be recalled by the senate early in the week for the purpose of adding the increases suggested by President Roosevelt. These are 250 millions in cash and 68 millions in contract authorizations.

The bill to increase the President's powers relative to shipbuilding and plane procurement was made public by Chairman Vinson of the house naval affairs committee.

Vinson said that the bill has not yet been approved by the committee. Under its provisions the President could only assume the powers it would grant upon the proclamation of an emergency. However, it was acknowledged that Mr. Roosevelt could assume the powers, were the bill a law, under the "limited national emergency" he proclaimed at the outbreak of the European war last September.

Provisions of Measure.

The provisions of the bill are:

1. The secretary of navy might "advance" ship and aviation builders 30 per cent of the price of contracts to speed up construction, and make partial payments later, to help smaller companies not having sufficient operating capital.

2. The secretary of navy might "negotiate" contracts at "just and reasonable prices." This would suspend the requirement of competitive bidding during emergencies. The bill would require annual reports to congress on the number and provisions of "negotiated contracts."

3. The President, in emergency might "suspend" provisions of the Walsh-Haley act requiring fair labor standards on government contracts, when compliance with the law "would be prejudical to national defense."

The committee tentatively agreed to amend the bill to make it applicable also to subcontractors. Representative Melvin Maas pointed out that "the subcontracts are the real bottleneck in this situation."

4. The 10 per cent profit limitation of the Vinson-Trammell act on all contracts in excess of $10,000 would be suspended in an emergency, and left applicable to contracts of $25,000 or more.

The bill also would authorize the secretary of navy to determine what charges might be included in contracts for plant expansion and additional facilities. This would transfer this function from the treasury department. The bill provides that the secretary's decisions could be reversed only by the President.

Vinson brought out that this authority was retroactive, and applicable to contracts already entered into for defense construction.

Upon presidential direction a 48 hour work week could be instituted on all government defense preparations.

If the President should determine it to be necessary for defense preparations, under the bill, he might institute a work week in excess of 48 hours.

Oppose Hour Restrictions.

This provision is regarded as important because navy officers feel that the wage and hour restrictions and other New Deal industrial regulations have slowed up rearmament, and have so informed congress.

Social legislation of the Blum government in France has been blamed for slowing French wartime production. France abandoned the 40 hour week on the outbreak of the war, as did Great Britain.

The army and navy high commands would junk wage and hour legislation, the Walsh-Healey act which requires NRA regulations for firms securing government contracts and government of industry by the labor department and the National Labor Relations board.

10,000 U. S. NURSES PLEDGE THEIR HELP IN EVENT OF CRISIS

Philadelphia, Pa., May 18 (AP).—Ten thousand American nurses today pledged President Roosevelt their professional aid in event the United States becomes involved in a crisis.

Delegates to the national biennial nursing convention told the President in a resolution they wanted to offer their "strength and support in any nursing activity in which we can be of service . . . in this time of unusual anxiety."

The convention represents the American Nurses' association, the National League of Nursing Education, and the National Organization for Public Health Nursing. The five day meeting ended today.

Miss Julia C. Stimson of New York was elected president of the American Nurses' association; Miss Stella Goostray of Children's hospital, Boston, was named president of the National League of Nursing Education, and Miss Grace Ross of Detroit was reëlected head of the National Organization for Public Health Nursing.

Navy Launches a New $5,000,000 Destroyer

Bath, Me., May 18 (AP).—The destroyer Niblack, the navy's newest 1,600 ton war craft, was launched today. Named after Admiral Albert P. Niblack, commander of navy convoy services based at Gibraltar in the world war, the $5,000,000 fighting ship left the ways of the Bath Iron Works shipbuilding plant under sponsorship of Admiral Niblack's widow, who came from Washington, D. C., for the christening. The Niblack is a sister-ship to the destroyer Gleaves.

Beautiful Summer Homes
(3 MODELS OPEN)
at
LAKE KNOLLS
Powers Lake, Wis.
The loveliest Lake Suburb in this area, fully restricted, three golf courses within walking distance, electricity and water in and paid for. Property manager on premises. Drive out: U. S. 12 to Richmond, Ill., one mile north, take County Rd. "DD" to County Rd. "P," turn left to Lake Knolls property. Just over Wisconsin line

Cash at Once for
DIAMONDS
Old Gold, Watches, Jewelry
Silver, Dental Gold, Etc.
ROMACK GOLD REFINING CO.
7 W. Madison St.—at State—5th Floor
Chicago Bldg., Rm. 501—Old Est.

Starck
Master Craftsmanship-
The Piano Choice of 3 Generations
Superb workmanship is revealed in the rich, beautiful tone that distinguishes all STARCK PIANOS.
Full 88 note keyboard, easy action. Starck Spinet prices range from $285 to $650.

TUNE IN
WBBM—Today
Sunday, 11 A.M.
Hear
Russell Van Ault
Popular Pianist
on the Famous
STARCK PIANO
SPECIAL VALUE $147
Brent New Spinet type piano
Terms, $1.50 Weekly. Now Only
P. A. Starck Piano Co.
Manufacturers of Starck Pianos for Three Generations
234 So. Wabash Ave.
Two Doors North of Jackson Blvd. Open Evenings Until 9 P. M.

ADVERTISE IN THE CHICAGO TRIBUNE

Premiere Showing
SENSATIONAL NEW
SCOTT
FREQUENCY MODULATION RADIO
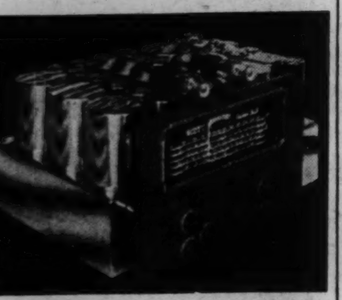
REDUCES STATIC . . GIVES TONE UNEQUALLED IN RADIO HISTORY!
Starting next week, our studio technicians will conduct what we believe to be one of the most amazing demonstrations of radio reception the world has ever known! For, something radically NEW has been invented in transmitting and receiving radio sound . . . FREQUENCY MODULATION! Static and noise (within the service area of F. M. Station) have been conquered. High fidelity 2 to 3 times greater than present broadcasts can now be transmitted. Be first. Prepare now for this marvelous new home entertainment!
CUSTOM BUILT TO ORDER
The new Scott F. M. Receiver, built to your order with extreme precision, reproduces programs with amazing perfection. You hear every minute detail, crisp, clear and unbelievably real. The new Scott offers A. M. and F. M. on same chassis, or F. M. Tuner alone for use with your present radio.
GUARANTEED 20 TIMES LONGER!
Visit our Studios THIS WEEK. See and hear "The World's Finest Radio." Full Month home trial and budget terms if desired. Guaranteed 5 years. Introductory money-saving advantage to all who order promptly.
THE STRADIVARIUS OF RADIO RECEIVERS
SCOTT
AMAZING FREE DEMONSTRATION
Exclusively at
E. H. SCOTT RADIO LABORATORIES, INC.
4450 RAVENSWOOD AVE.
Phone: Longbeach 5178
OPEN 9 A. M. to 9 P. M. (Except Sunday)

You can't match
"THE LEADER'S LINE-UP"
of All-Star Features In Any Other Car Regardless of Price!
WHY PAY MORE? WHY ACCEPT LESS?
★ MODERN "ROYAL CLIPPER" STYLING — The Style Hit of the Year
★ LUXURIOUS FISHER BODY BEAUTY — Found Only on Chevrolet and on Higher-Priced Cars
★ DYNAMIC VALVE-IN-HEAD ENGINE — Supreme on Land, Sea and in the Air
★ LONGEST OF ALL LOWEST-PRICED CARS — 181 Inches from Front of Grille to Rear of Body
★ EXCLUSIVE VACUUM-POWER SHIFT — 80% Automatic—Only 20% Driver Effort Found Only in Chevrolet
★ GENUINE KNEE-ACTION RIDE* — Smoother, Steadier, Safer
★ PERFECTED HYDRAULIC BRAKES — The Last Word in Safety
★ TIPTOE-MATIC CLUTCH — For Smoother, More Reliable Operation
★ LOWER GAS, OIL AND UPKEEP COST — A Six Costs Less to Run than an Eight
★ LOWER DELIVERED PRICES—PLAINLY MARKED—GREATEST DOLLAR VALUE!
*On Special De Luxe and Master De Luxe Series.
$659
MASTER 85 BUSINESS COUPE
Other models slightly higher
All models priced at Flint, Mich. Transportation based on rail rates, state and local taxes (if any), optional equipment and accessories—extra. Prices subject to change without notice.
No other car, regardless of price, combines all these Chevrolet quality features.
No other car, regardless of price, can match Chevrolet in public demand.

Eye It.. Try It.. Buy It!
"CHEVROLET'S FIRST AGAIN!"
SEE YOUR LOCAL CHEVROLET DEALER

Be Sure to Read This Page and Mandel's Advertisement on Page 10, Section 8, for Special Value News

Pay as Little as 10% Down—Minimum $5—on Purchases of $25 or More—Balance Monthly

FLOOR SAMPLE SALE! Living Room Furniture

Occasional Furniture SAMPLES Also Reduced—Be Early!

	Originally	Sale Price
10 All Mhg. Lamp Tables	$7.95	$4.95
13 All Mhg. Cocktail Tables	12.95	5.95
12 Tier Tables, All Wal. and All Mhg.	9.95	5.95
14 French Lamp Tables, all Wal.	19.95	8.95
37 Occas. Tables, All Wal. and Mhg.	14.95	8.95
16 All Mhg. Tea Tables	19.95	9.95
27 Chippendale Kneehole Desks	29.95	18.95

Just 500 Metal Chairs

Special at $1.85

Inviting chairs of metal in blue, green, yellow or dubonnet baked enamel finish. Ivory tubular steel frame. Get several now!

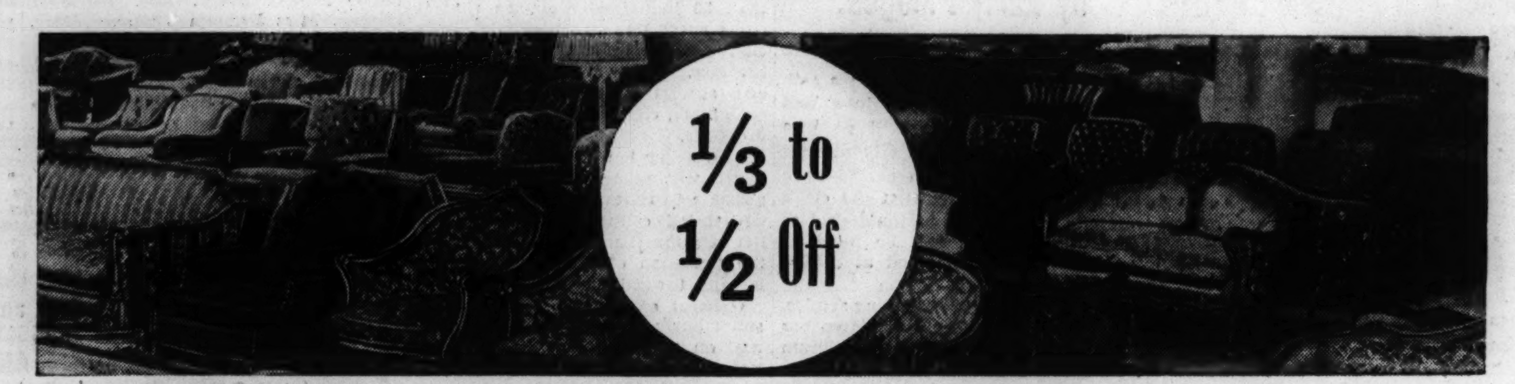

Priced for Quick Clearance Tomorrow! Limited Quantities! Be Early!

	Originally	Sale Price
12 Open Arm Occasional Chairs	$12.95	$4.95
27 Damask Lounge Chairs, Tufted	$39.95	$19.95
8 Handmade Needlepoint Piano Benches	$39.95	$19.95
41 Barrel, Wing, Lounge Chairs	$49.50	$27.95
24 Lounge Chairs and Ottomans, set	$59.50	$36.50
24 French and English Lounge Chairs	$110.00	$52.50
5 Lawson, Tuxedo, Chippendale Sofas	$99.50	$64.50
4 Duncan Phyfe Sofas, mahogany frame	$119.50	$74.50
7 Hand-Carved French Wing Chairs	$169.50	$89.50
5 Karpen Sofas, Custom-made	$199.50	$99.50
6 Karpen Suites, brocatelle, mohair, 2-piece	$199.50	$99.50
9 Custom-Made English Sofas, brocatelles	$229.50	$119.50
7 Hand-Carved French Love Seats	$229.50	$129.50
5 French Suites, brocatelles, 2-piece	$295.00	$159.50
1 Kid Mohair Lounge Sofa	$395.00	$159.50
2 Chippen. Sofas, Ketcham & Rothschild	$310.00	$119.50
14 Occasional Chairs, solid mahogany	$39.50	$14.95
2 Wing Chairs, floral mohair	$39.50	$16.50
2 Brocatelle Love Seats, down	$110.00	$59.50
5 Ladies' Lounge Chairs	$69.50	$19.50

MANDEL'S Sample Furniture Sale—Eighth Floor

Dining Room SAMPLES Also at Savings! Limited Quantity!

	Originally	Sale Price
9 China Cabinets, Philippine Mhg.	$49.95	$22.50
8 Buffets, Wal. and Gum	39.95	16.95
6 Odd Dining Room Tables	39.95	17.95
2 Sheraton Suites, 8-pc.	119.50	79.50
1 Credenza Suite, 8-pc.	159.50	99.50
2 Sheraton Inlaid Suites, 8-pc.	159.50	99.50

SAMPLES! Bedroom Furniture

	Originally	Sale Price
1 Eng. Suite, Mhg. and Gum, 3-pc.	$89.50	$59.50
8 Modern Walnut Vanities	39.95	14.95
1 Twin Bed Suite, Mhg., 4-pc.	149.50	89.50
3 English Bow-Front Suites	149.50	84.50
5 Eng., French Mod. Suites, 3-pc.	159.50	99.50
1 Modern Walnut Suite, 3-pc.	169.50	109.50
1 Hepplewhite Suite, 3-pc.	189.50	119.50

Makers' Close-Outs! 5-Piece Breakfast Sets

Marbleized Bakelite Tops! $49.75 Values

Limited Quantity at $32.95

Beautiful sets with acid, heat and chip-resisting bakelite tops in marbleized effect. Red, black, blue, or brown trim. 2 extension leaves at ends of table. Seats 8. 4 chrome chairs, leatherette covered. Order yours early!

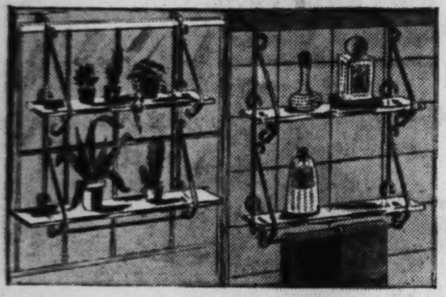

Window or Bath Shelves

Each $1

For Bathroom: 2 glass shelves for shaving needs, creams, etc., complete with handy towel bar.

For Windows: 2 glass shelves for plants, knick-knacks, etc. Attaches to window frame.

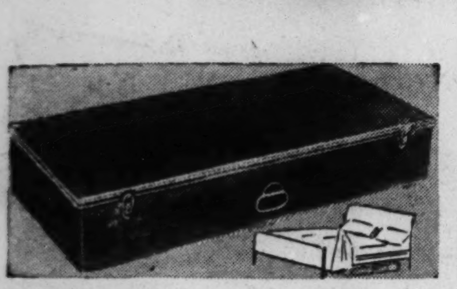

Underbed Chests

Regularly $1.98 at $1.69

34x16x7¾ inch size. A permanent metal storage chest with wheels . . . just roll it out of the way. Brown enamel finish. Large size, 30x15x19 inches......$2.98

Mandel's Housewares—7th—Mezz.—Mail, Phone Orders, State 1500

Sale! BROADLOOM CARPETS

A Selection of Higher-Priced Carpets! Tone-on-Tone! Twisted Yarn!

Our best-selling qualities at this special price tomorrow! You can choose Mandel's exclusive design of lacy, intertwining palms in 9 and 12-foot widths . . . or deep, cushiony twisted yarn Broadloom in 9, 12 and 15-foot widths. You save, as always, at Mandel's.

$4.97 sq. yd.

Variety of 13 Lovely Colors:

Rose Glow, Rose Cedar, Peach Glow, French Peach, Jade Green, Royal Blue, Beaver, Claret, Forest Green, Wineberry, Colonial Blue, Lucerne Blue, Dewberry Rose

Typical Sizes and Prices:

9x12	$ 61.14	12x18	$121.28
9x15	$ 76.05	12x21	$141.16
9x18	$ 90.96	15x18	$151.60
12x15	$101.40	15x21	$176.45

Sale! 27x54-In. Carpet Samples for Bare Floor Spaces $1.95

Plain, figured, Wilton, Axminster and twisted yarn types in assorted colors. Worth $5.75 to $8.50 if bought by the yard. Tomorrow, each...

3x4.6-ft. Samples..........$3.95 4x6-ft. Samples..........$9.95

MANDEL'S Carpets—Seventh—Wabash—Ask About Our Payment Plan

Sale! 500 Lovely TABLE LAMPS

Originally $6.98 to $12.98, Tomorrow at $5 Complete

- English Coalports and Staffordshires!
- Imported French and Bone China Lamps!
- Sparkling Crystals!
- Simulated Onyx and Two-Tone China Lamps!
- Hundreds to choose from in table and commode sizes! Some styles limited.
- Complete with silk or rayon shades. Be early!

Just 100 Floor or Bridge Lamp Bases

Over 30 Styles at $5

Bases only. Choice of metal or wood in many different finishes. Floor reflector and bridge styles. Be early!

MANDEL'S Lamps—7th—State—Sorry, No Mail or Phone Orders

½ Price! Rough Texture Draperies

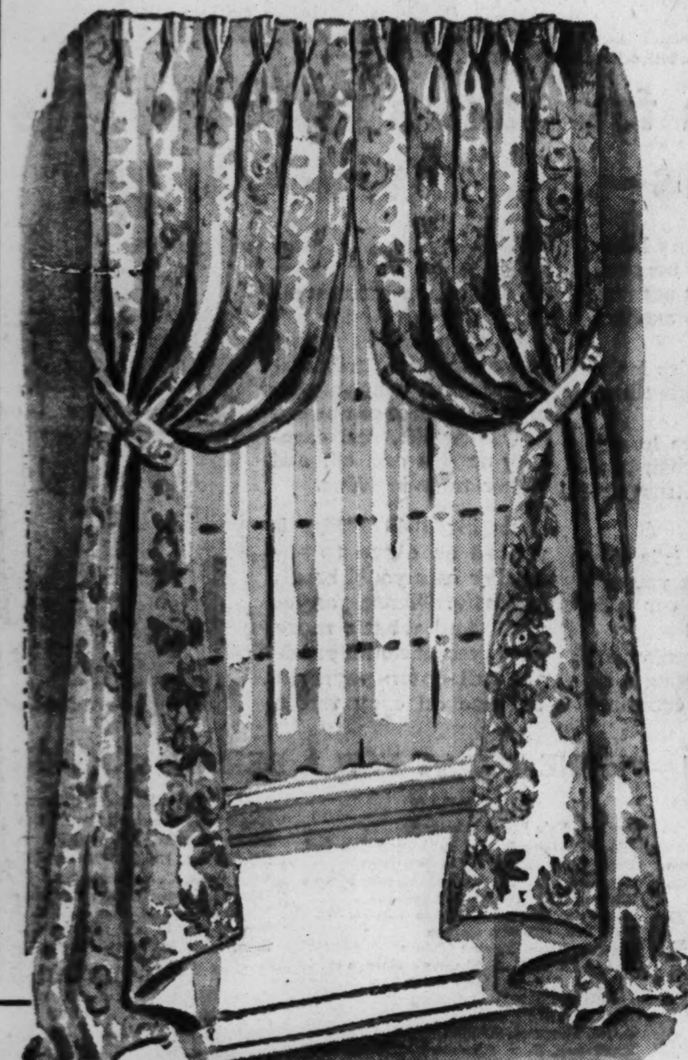

Sunfast and Washable!

$7.95 Values At Only $3.99 Pair

Extra Wide, 43 Inches

Outstanding in every respect! Heavy texture! Enchanting design of winding flower garlands! Soft colors of natural, blue, turquoise, rose, cocoa or wine. And an amazingly low May Sale price! 99" long. Tie-backs.

Washable Rayon Panels, Each 99c

In customized lengths of 54, 65 and 72 inches so you can curtain all your windows alike. Sheer as mist, and washable! Eggshell or ecru. 43 in. wide.

Mail, Phone Orders, State 1500
Draperies, Curtains—Second—State

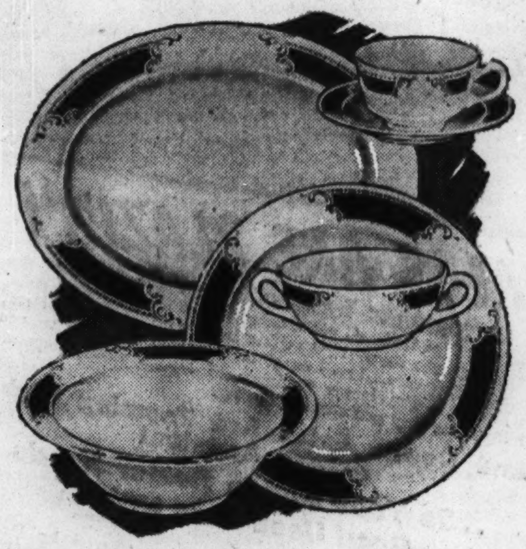

53-Piece Dinner Sets

Complete Service for 8 Persons $4.95

The design in rich red burgundy color on cool ivory semi-porcelain makes a charming table-setting. 3 other designs to choose from, all underglazed . . . decoration won't wear or wash off. Set shown has cream soups.

38-Piece Luncheon Set, $2.98

Of colorful pottery in ivory, green, blue, red, yellow. Service for 6. Just 200 sets.

MANDEL'S China—7th—State

Save! Pastel Chenille Bedspreads

Our Lowest Price for This Quality!

$4.94 $8.95 Value

Full or Twin Size

- Heavily tufted in close rows with deep, velvety chenille on 64x64 count sheeting!
- Lovely waffle-weave design . . . difficult and expensive to tuft!
- Dusty rose, rosewood, peach, gold, blue, turquoise, white.

Goose Down Bed Pillows

Filled with finest European ultra-violet sun-rayed goose down. Covered with celanese rayon Restalure satin in dusty rose, blue, peach, turquoise, gold, or eggshell. 22x28 inches. $9.50 value at..............Each $4.98

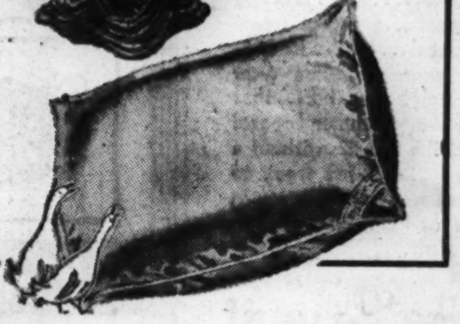

Mail, Phone Orders, State 1500
MANDEL'S Bedding—2nd—Madison

MANDEL BROTHERS

MADRID BEGINS TO CHECK UP ON ALL FOREIGNERS

Seeks to Uncover Fifth Column Activities.

BY MAURICE ENGLISH.
[Chicago Tribune Press Service.]

MADRID, May 18.—A checkup on all foreigners in Madrid began today, and apparently was being carried out thruout the country and in Spanish possessions.

The checkup was believed intended to uncover any "fifth column" activities and foreigners who cannot give good explanations of their actions probably will be expelled or detained.

Denies Nazis in Spain.

The move followed a denial by the government yesterday that large numbers of Germans arrived in Spain recently.

Diplomatic observers showed considerable interest in the announcement that Marshal Henri Philippe Petain had left his post as ambassador to become vice premier of France. It was reported that Robert Coulondre, former French ambassador to Berlin, likely would succeed Petain.

Asked Suppression of Reds.

Petain's last official act here, it was said, was to persuade his government to suppress activities of Spanish Reds in Paris, and to put the leaders in prison.

Reds, Basques and Catalan separatists made a persistent effort to send propaganda into Nationalist Spain in the guise of cultural publications and other methods. It was expected that the suppression of this activity would end animosity toward France, at least so far as influential government figures are concerned.

Shipment of French wheat and other materials across the frontier under the terms of a trade pact has been resumed after a temporary halt.

ITALIANS, ALLIES SAY THEY WON'T FIGHT IN CHINA

SHANGHAI, China, May 18.—The possibility of armed clashes in Shanghai, Tientsin, Peking and elsewhere in China between Italian, British and French forces in the event Italy goes to war on the side of Germany decreased today. It was announced that Admiral T. C. Hart, commander of the United States Asiatic fleet, has successfully intervened.

The announcement said the British, French and Italian commanders agreed "in so far as their authority extends, to maintain the peaceful status quo" in China.

In Shanghai the Italians have a permanent force of marines, and patrol their own defense sector in the international settlement. At Tientsin they have their own concession defense forces and at Peking maintain marines and a legation guard. They also have naval craft at Shanghai and Tientsin.

INJURIES IN FALL FATAL.

Mrs. Mary Chartrand, pioneer resident of the Pullman district, died yesterday in the Roseland Community hospital of injuries suffered last Sunday when she fell from the porch of her home at 11429 Forrestville avenue. She was 80 years old.

Holland Opens Tulip Festival

(Tribune-Associated Press Wirephoto.)
Men and women in Dutch costumes scrubbed the streets of Holland, Mich., yesterday, opening the tulip time festival.

Holland, Mich., May 18 [Special].—Approximately 185,000 persons thronged the streets of Holland today for the opening of the annual tulip time festival, it was estimated by S. H. Houtman, festival manager. Warmer weather yesterday and today opened large numbers of the tulips that had been delayed by the cold. The Little Netherlands, scale replica of many scenes of the old country, was popular with early festival visitors. The Netherlands museum, containing many exhibits from the Netherlands exhibits at the San Francisco and New York world's fairs, also was popular. The streets of Holland were scrubbed today by men and women in Dutch costumes—a traditional event of the opening day of the festival.

Toledo Museum Acquires Famed Painting of Christ

Toledo, O., May 18 (AP).—Acquisition of Giovanni Bellini's long lost painting of "Christ Carrying the Cross," an early 16th century masterpiece, was announced today by the Toledo Museum of Art. For more than 400 years the painting was known only thru copies until 1938 when it was found in the attic of a French castle inherited by a certain Marquis de B. It was identified as the original by Count Trotti of Paris.

RED CROSS SEEKS MILLION IN CITY FOR WAR RELIEF

Fund Collectors Spurred by Early Pledges.

Chicago's campaign to raise a million dollars for the American Red Cross war relief fund will go into full swing this week. Early pledges during the organization period have led leaders to predict that the city's quota, a 10th of the national goal of 10 million dollars, will be filled by June 1. Collections stood at $35,000 yesterday.

Moving apace with invading armies, the Red Cross national headquarters already has sent $250,000 to Belgium and The Netherlands to aid war victims. The funds of American donors will continue to pour into these countries as well as into Luxemburg and France and the nations hit earlier in the European war.

James B. Forgan, chairman of the campaign here, said the war relief program embraces four points in addition to the usual Red Cross services, such as providing medical and hospital supplies, clothing and food, and sanitary equipment to combat disease.

Americans Given Aid.

The extra services include assistance to Americans in danger or distress in Europe, transmission of messages to relatives held prisoner of war, supplying of doctors, nurses, and technicians, and the handling of inquiries by Americans concerning friends or members of their families in belligerent or occupied countries.

The Red Cross is about 20 per cent successful in obtaining replies to such inquiries, Mr. Forgan said. Only in that part of Poland occupied by Russia has the organization drawn a blank.

The conduct of the war relief campaign in Chicago was described in military terms by Britton I. Budd, vice chairman.

Attacking on Every Flank.

"We are attacking on every flank to relieve war victims," said Budd. "We already have organized more than 50 industrial divisions that include every line of commercial, financial, and manufacturing activity in the city. There are men's and women's special gifts divisions and federal, state, city, and county employés' divisions.

"On every hand we have found an eager willingness to do everything possible to relieve misery in the war devastated countries. This war relief organization is functioning with the precision of a military machine moving toward its objective."

General solicitation of homes and small business concerns is being carried on thru the regular Red Cross Roll Call organization in 57 neighborhoods and 130 suburbs. Any one missed in the campaign has only to send a check to Red Cross headquarters at 616 South Michigan avenue.

$5,000 in 24 Hours.

The women's special gifts division, headed by Mrs. Joseph M. Cudahy, reported $5,000 in subscriptions in the first 24 hours. Mrs. Cudahy's committee includes these officers: Mrs. Frederic W. Upham, associate chairman; Miss Margot Atkin, Mrs. C. H. Challen, Mrs. Richardson Dunham, Mrs. Charles Krutckoff, Mrs. Irene Sidley, Mrs. Richard Stearns, and Mrs. Dudley Welch, vice chairmen.

Members of the committee are Mrs. A. Watson Armour III., Mrs. J. W. Aspley, Mrs. John P. Bent, Mrs. John J. Borland II., Mrs. W. W. Brzezicki, Mrs. Raymond Carey, Mrs. James Cathcart, Mrs. Richard T. Crane Jr., Mrs. Charles S. Dewey, Mrs. Albert H. Easingwood, Mrs. Marquis Eaton, Mrs. Emil Eitel, Mrs. John Fennelly, Mrs. Howard W. Fenton, Mrs. Forgan, Mrs. Charles K. Foster, Mrs. Ira Frank, Mrs. William N. Frye.

Others on Committee.

Mrs. Maurice B. Hanson, Mrs. Frank Hixon, Mrs. Harry Hughes, Mrs. Maurice Landis, Dr. Alice Masaryk, Mrs. John MacMahon, Mrs. James J. McKenna, Mrs. George McLaughlin, Miss Eleanor McNally, Mrs. Clarence B. Mitchell, Mrs. B. J. Mix, Mrs. Alex Nast, Mrs. Jan Papanek, Mrs. Howard C. Richardson, Mrs. Clive Runnells, Mrs. Dudley Stark, Mrs. Theodore Stone, Miss Isabella Thomson, Mrs. Melvin A. Traylor, Mrs. Patrick A. Valentine, Mrs. Willoughby G. Walling, and Mrs. Earle Zimmerman.

The chief single contribution of the campaign, here and nationally, was announced Friday—$50,000 from the International Harvester company. Half of this sum was credited to the Chicago total and the rest to other cities in which the company has plants and offices.

U. S. Liner Delays Sailing from Genoa; 1,100 Aboard

GENOA, Italy, May 18 (AP).—The United States liner Washington, with 1,100 American fugitives from the European war crowded aboard, tonight delayed its scheduled sailing until tomorrow. Officials of the line, announcing their decision at the last moment, said the unusual amount of baggage and the fact that rain impeded regular freight loadings made the postponement necessary. Most of the Americans aboard came from the Balkans. An additional 2,000 are expected to follow shortly aboard the Italian liner Rex.

AUCTION! AUCTION!
By Order of JOSEPH STRAUSS, Executor
We Will Sell at Public Auction
The Entire Art Collection, Antiques, Paintings, Silver, Oriental Rugs, Furnishings (with additions) contained in 18-room mansion of
SIMON STRAUSS
Former Prominent Furniture Merchant
On the Premises at
3154 South Michigan Ave.
MONDAY, May 20th
TUESDAY, May 21st
WEDNESDAY, May 22nd
Each Day Commencing at 1:00 P. M. and 7:00 P. M.
Public Exhibition, Sunday, May 19, from 12 Noon Till 6 P. M.
Entrance deposit of $1.00 required, to be applied on purchase.
Descriptive catalogue can be obtained on the premises or from the below listed Auctioneers.
Sale Conducted by
SAMUEL L. WINTERNITZ & CO.
38 South Dearborn Street
Tel. State 5908 CHICAGO
SHERIDAN ART GALLERIES, Inc.
4818-24 N. Sheridan Road
Tel. Longbeach 7671 CHICAGO
AUCTIONEERS AND APPRAISERS

HEAR BETTER and Enjoy Life with RADIOEAR
Help yourself to hearing happiness. Keep your proper place in the family; join the happiness of friends. Thousands find new freedom with modern VACUUM TUBE RADIOEAR, now better than ever. Balanced tone range. No disturbing distortion or noise.
HERRICK ACOUSTIC INSTITUTE
6 N. Michigan Ave.
Suite No. 1400 Phone RANdolph 3332

Subscribe for the Tribune

SPECIAL! ONE WEEK ONLY
SPECIAL!

CLEANING AND PRESSING ABSOLUTELY ANY Ladies' or Men's GARMENT
4 for $1 — 2 for $2
Cash & Carry Plus Ins. Fire & Theft
Bedspreads 49c Comforters 49c
DYEING! ANY SHADE, $2.79
12 TIES Cleaned and Re-shaped. 50c | FUR COATS Cleaned and glazed 1.95 | Ladies' or Men's FELT HATS Cleaned and blocked 39c
ALL ITEMS PLUS INS., FIRE & THEFT
RUGS! 9 x 12 DOMESTICS $1.79
CASH AND CARRY
BE SURE YOU ARE IN A KENT STORE
Loop Store, Rm. 1208 39 S. State Cor. Monroe | Plant Store 1021 S. Crawford Cor. Fillmore
AT ALL 85 KENT STORES
Phone Nevada 8844 for Address Nearest Store
ALL STORES OPEN DAILY, 7:30 A. M. TO 9 P. M.

SEARS MAY EVENTS
AT ALL 7 CHICAGO STORES

Your Set Will Look—Feel—WEAR Like New
Re-Upholstering in Fine Chevron Cloth
Your Chair...$14.25
Your Sofa....$25.50
$39.75
$4 DOWN
Balance Monthly
(Usual Carrying Charge)
Sears service is THOROUGH! Experts "take down" your furniture, rebuild it from the floor up! That includes Sears steel web "Sag-Pruf" construction, and complete refinishing of the frame in natural color! Entirely guaranteed!

SALE!
Tempered Flexible Steel Slat
Venetian Blinds
31c
Sq. Ft.
(Minimum Order 10 Sq. Ft. Per Blind)
Tempered flexible steel slats, coated with heavy, chip-proof baked enamel, easy to clean. Will not warp. Rust-proof tilting device, automatic stop, fascia headboard included. Wide choice of colors for slats and tape.
(Small Additional Charge for Installation)

Choose patterns and colors in upholstery or Venetian blinds at any of Sears 7 Stores—or
Phone BOUlevard 5000
—and we'll send a representative to your home! No obligation!

SEARS, ROEBUCK AND CO.
State St......State & Van Buren
Lawrence Ave...1900 Lawrence
Englewood......63rd & Halsted
Western......6153 So. Western
79th Street.....79th & Kenwood
Tower..........825 S. St. Louis
Irving Park....................Cicero, Milwaukee, Irving Park Road

Stout Women!

★ Mail and Phone Orders Randolph 9800
Sizes 38 to 52
$3
Dots snowed on airy net over swishy slip
Thin...soft...and YOUNG, of course!...for your smart afternoons!...NET...through which your shoulders glow flatteringly! . . . NET..that lets in every summer breeze! ...and the slip fits without a wrinkle!...A FINE frock to the last tiny stitch! . . . in NAVY or BLACK! with Velverey dots.
Lane Bryant
FASHION BASEMENT
101 N. WABASH AVE.

IT'S THE SWEETEST "VALUE PACKAGE" YOU EVER LAID YOUR EYES ON!
If You Want a Grand Car...and a Swell Allowance, See Your Dodge Dealer QUICK!

1940 Dodge Luxury Liner, 6-Passenger, 2-Door Sedan $815, delivered in Detroit.*

SALES ARE BLAZIN'!
IN MOTOR-WISE DETROIT, Automotive Center of the World, Dodge leads all other cars in sales for the year to date, except only the three large selling lowest-priced cars! Detroit buyers know cars...know automotive values and their tribute to Dodge is convincing evidence of Dodge value, dependability, economy and striking beauty!
And Dodge Sales Are Zooming Right Across America!
..So Your Dodge Dealer Needs Good Used Cars NOW!
BIG ALLOWANCES are now being offered by Dodge dealers for used cars in trade on the new Dodge Luxury Liner. You will save plenty by trading now. Drive in for an appraisal today or tomorrow. They need good used cars including—
FORDS • OLDSMOBILES • CHEVROLETS
BUICKS • PONTIACS • DODGES • PLYMOUTHS

SAVE MONEY! DRIVE IN FOR AN APPRAISAL TODAY OR TOMORROW!

Look! Just a few dollars more than the smaller cars—*and see what you get!*

THIS magnificent Dodge Luxury Liner is the greatest car that ever bore the famous name of Dodge...yet it sells for only a few dollars more than smaller, low-priced cars.

Bigger? Yes! This 1940 Dodge is the biggest car with the longest wheelbase at anywhere near its price!

More luxurious? Yes! More luxury in every way...deep, wide, chair-high seats...gorgeous upholstery...magnificent appointments!

Fine performance? Yes! But it is only when you take the wheel that you appreciate what a wonderful car this exciting new Dodge really is!

You've got to experience the comfort and buoyancy of the new Full-Floating Ride. And don't overlook Dodge economy and dependability. To millions of motorists no other name in the automobile industry means all that the name Dodge has come to mean. It means brilliant manufacturing and sound craftsmanship. It means low cost of upkeep, longer car life, real economy on gas and oil, and higher trade-in value.

This big 1940 Dodge is priced so close to the smaller cars you'll hardly notice the difference as you pay! And what's more, your present car may make the full down-payment, balance on easy terms.

DODGE
Coupe $755
Sedan $815
*These are Detroit delivered prices and include all Federal taxes and all standard equipment. Transportation, state and local taxes (if any), extra. Subject to change without notice.
DEPENDABLE ★ ECONOMICAL

NEW DODGE—NEW PLYMOUTH—DODGE JOB RATED TRUCKS—PHONE TODAY FOR A DEMONSTRATION

CENTRAL
Bender-Rieger, Inc., 933 Washington Blvd.
M. J. Lanahan, Inc., 2542 S. Michigan Ave.

NORTH
Albany Park Motor Sales, Inc. 2954-56 Lawrence Ave.
Clauson Bros. Auto Sales Corp. 3431 Irving Park Blvd. (Dodge Only)
Dampman-Schmitt Co. 1019 Davis St., Evanston
Felz Motor Sales, Inc. 1132 Diversey Parkway (Dodge Only)
James F. Goodwin, Inc., 5719-25 Broadway
Granville Motors, Inc. 6147 N. Western Ave. (Dodge Only)
Inland Motors, Inc., 4201-07 Milwaukee Ave.
Mid-State Motors, Inc., 3535 N. Ashland Ave.
Rogers Park Motors, Inc. 6517-29 N. Clark St.
Woods-O'Brien, Inc. 6115-23 Northwest Highway

SOUTH
Best Motors, 10857 South Michigan Ave.
Central Auto Sales & Service 3453 South Morgan St.
Farrington-Remm, Inc. 9429 S. Ashland Ave.
Fiedler-Mohr Motor Co. 13357 S. Western Ave., Blue Island
Gerds Motor Sales Inc. 7355 Exchange Ave.
Hejna Motor Sales 5204-06 S. Ashland Ave.
Kenwood Motor Co. 4736-44 Cottage Grove Ave.
Kroll Motors, Inc. 7124-30 S. Halsted St.
Fred W. Rembold, Inc. 6130 Cottage Grove Ave.
Siegel Motors, 7616-22 Stony Island Ave.
South Town Motors, 2300 W. 63rd St.

WEST
Anderson Bros. Motor Company 6539 Ogden Ave., Berwyn
T. G. Arnold & Co., 3725 Ogden Ave.
Cicero Motor Sales 5420 W. 22nd St., Cicero
Hart Motor Company, Inc. 4611-15 W. Madison St.
Jackson Kedzie Motor Company, Inc. 3210-16 W. Jackson Blvd.
Murphy Auto Sales, Inc. 2650 N. Cicero Ave. (Dodge Only)
North Ave. Motor Sales 5140-48 West North Ave.
Oak Leaf Motor Sales, Inc. 218 Madison Street, Oak Park
Royal Sales and Service 2479 Milwaukee Ave.
West Grand Motor Sales 7329-35 W. Grand Ave.

SUBURBAN
Aurora, Felz Motor Company
Chicago Heights, Ascher Auto Sales, Inc.
Des Plaines, Nagel Sales & Service
Downers Grove, A. Duke Schlauder Motors
Elgin, Harry Hintz, Incorporated
Elmhurst, O'Donnell Piazza Motors, Inc.
Fairbury, Grovers Garage
Geneva, Flynn Morton Motors
Grays Lake, E. J. Sheldon's Garage
Harvey, Kickert Motor Sales
Highland Park, Van Guilder Motors, Inc.
Ingleside, Ed's Garage
Joliet, Ferguson Motors
Kankakee, R. J. Chamberlain Motor Co.
La Grange, Rydell Motor Sales
Lake Forest, Kirkhope Motor Sales
Lemont, Lemont Auto Sales
Libertyville, Sawusch Motor Sales
Maywood, Farquhar Motor Sales, Inc.
Morton Grove, Baumhardt Bros. Motor Sales
Naperville, Central Motor Sales
Plano, Standard Motor Sales
St. Charles, Davison Motor Sales
Waukegan, Geo. C. Peterson Motor Sales
Wheaton, Duke Durfee Company
Winnetka, Shore Line Motors, Inc.
Woodstock, Harding Motor Co.
Zion, Zion Industries, Incorporated

INDIANA
Crown Point, Meeker & Claussen, Inc.
East Chicago, Gordon Motor Sales, Inc.
Gary, Grantham Auto Corporation
Hammond, Bohling Auto Sales, Inc.
Hobart, Hobart Motor Sales, Inc.
Lowell, Clayton Randolph
Michigan City, Bonfield Motor Company
Valparaiso, Cunningham Motor Sales

AMERICA LIKELY TO BE HAVEN FOR PART OF LEAGUE

International Body Ready to Flee Switzerland.

Washington, D. C., May 18 (AP).—A shift of a portion of the league of nations to the United States was considered a possibility in official quarters today as the league, whose headquarters in Geneva, Switzerland, began preparations for removal to Vichy, France, in case Switzerland is invaded.

The transfer would be in line with the desire of the Roosevelt administration to promote the nonpolitical activities of the league—such as economic studies, control over opium production and sale, and suppression of white slavery. Well informed persons felt this portion of the league would be the most logical to transfer to the new world.

Labor Office Transfer Possible.

Officials would not be surprised to see also a transfer to this country—temporarily—of the international labor office at Geneva, of which an American, John G. Winant, former governor of New Hampshire, is secretary general. That organization, which seeks improvement of labor standards in all countries, has likewise begun preparations to move to France.

The danger of German or Italian invasion of Switzerland in an effort to turn the French right flank while the German army in the north is pushing back the left flank has resulted in the league of nation's preparations to move.

Since both Germany and Italy left the league and have since repeatedly denounced it as anti-Fascist and dominated by Britain and France, officials here feel that league executives and personnel would receive unsympathetic treatment from the invaders if Geneva were occupied.

Portuguese Haven Considered.

They wonder, however, if the league organization would feel safe even in France, in view of the ever-widening scope of the German aerial bombardments. Some reports have been received that the organization would continue on to Lisbon, Portugal.

Preparations for removal of the league from Geneva come at a time when the institution created by President Woodrow Wilson is completing a project for the separation of the nonpolitical activities of the league from its political activities and, in effect, setting up a separate body.

Officials here have been keenly interested in the project. Under the guidance of President Roosevelt and Secretary Cordell Hull, it was thought this government might consent to become a member of a nonpolitical league.

Hull Gives Approval.

Last year Hull sent Joseph C. Avenol, secretary general of the league, a formal note stating this government's emphatic approval of the league's nonpolitical program. The American government in recent years has sent a number of delegates to represent it at the meetings of the nonpolitical committees.

Transfer of a portion of the league to the United States would be an ironic footnote on the history of the Geneva society. An American President was responsible for its foundation, the name of the United States was placed at the head of the list of founding nations, and yet, the senate having refused its consent, this country remained outside.

185 RESIGN AS LEAGUE GETS READY TO FLEE

GENEVA, Switzerland, May 18 (AP).—About 185 officials and employés of the league of nations resigned today under a plan of curtailment preparatory to possible flight of the organization's headquarters because of war.

Secretary General Joseph A. C. Avenol has given 205 of them the choice of handing in their resignations and getting six months' pay or agreeing to suspension of their contracts, with only three months' pay, at any time he should declare an emergency.

There are 329 employés in all, 69 of whom will establish new headquarters in Vichy, France, if Switzerland is invaded. Thirty-seven others will be given leave, and 18 will remain in Geneva as gardeners and caretakers at the great palace of peace.

Bermuda Defense Moves Hidden from Air Travelers

New York, May 18 (AP).—Trans-Atlantic Clipper passengers today reported that they were prevented by drawn curtains from observing anything of a military nature at Bermuda. The curtains are drawn one hour before arrival at the British island stopoff, they said, and kept drawn for one hour after the take-off.

ST. LOUIS' LARGEST ...and Best HOTEL Invites CHICAGOANS

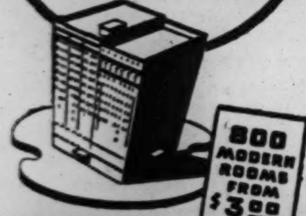

New Hotel Jefferson
THE ARISTOCRAT OF ST. LOUIS

ADMIRAL WARNS U. S. NOT TO BE DRAWN INTO WAR

Recalls Disappointing Experience of A. E. F.

Newport, R. I., May 18 (AP).—Rear Admiral Harry E. Yarnell, U. S. N., retired, declared today that America should keep out of war until she is assured that her men and money "will be spent to a far better end than in 1918."

"The people of this country," he said in an address before the graduating class of the naval war college, "are painfully aware of the result of the last world war, when we sent 2 million men abroad and spent 30 or more billion dollars to make the world safe for democracy; then at the end witnessed a relapse of the high ideals and a resumption of the old selfish, nationalistic policies that planted the seeds of future war.

Demands Pledges First.

"Why should we spend our blood and treasure until there is assurance that they will be spent to a far better end than in 1918?

"Do not enter the war to assist any nation until that nation unreservedly pledges itself to support a treaty of peace that will be fair to all and will be of some value in discouraging in the future the use of war as an instrument of national policy."

In the event, however, that the United States should reach the end of its endurance, Admiral Yarnell said, the war should be made "purely a naval war" and no troops should be sent beyond the limits of the continental United States.

"The Atlantic ocean still remains a large body of water and the probability of plane attack from overseas on this country will remain remote for some time to come," he asserted.

Honored for Work in China.

Admiral Yarnell retired last fall, and was awarded the distinguished service medal by congress in recognition of his services in Asiatic waters. He was commander in chief of the Asiatic fleet for three years, and during that time won the respect of all nations by his firm stand against Japanese demands.

Last June he defied Japanese orders that he remove the American destroyer Pillsbury from Swatow, China, where it was stationed to protect American nationals. He notified the Japanese that American naval vessels woull go "wherever it is necessary."

STUDENT TAKES POISON; BLAME WORRY ON WAR

Bernard Shipton, 24 years old, of Victoria, B. C., a graduate student at Northwestern university, was found on the Clark street beach in Evanston early yesterday after taking poison in a suicide attempt. He left a note saying that he was unable to "preserve the peace of the world." Police took Shipton to the Evanston hospital, where physicians said he would recover. Shipton, a chemistry student, is said to have been worrying over the war.

WINS AIR MEDAL FOR PART IN FIRST REFUELING ALOFT

Washington, D. C., May 18 [Special].—Frank W. Seifert of San Diego, Cal., has been awarded the distinguished flying cross for "great courage and extraordinary achievements" in the first successful experiment in refueling an airplane in flight.

Frank W. Seifert.

The experiments were made in June, 1923, when Seifert was an air corps officer. He quit the army in 1925, for 10 years subsequently was a captain in the air reserve, and is now affiliated with an aircraft company.

The medal also has been awarded posthumously to the late Maj. Virgil Hine. The two officers flew a supply ship with which they made several contacts with another plane, transferring to it with a 50 foot hose 309 gallons of gasoline and 15 gallons of oil. They also delivered two hot meals to the other ship, which remained aloft for 23 hours and 48 minutes.

Seifert was born in Cincinnati. He entered the army during the world war.

MARRIED HALF CENTURY.

Fulton, Ill., May 18 [Special].—Mr. and Mrs. Klaas J. Wiebenga of Fulton observed their golden wedding anniversary here today. They were married in Holland, May 19, 1890, coming to Fulton two years later. Every one of their eleven living children were here for a family dinner today.

FOOT TROUBLES
CORRECTED with my SPECIAL ARCH SUPPORT
BUNIONS REDUCED WITHOUT OPERATION
CORNS AND CALLUSES REMOVED
$1 Per Jar, Each — CORE AND ALL WITHOUT PAIN — NO CUTTING
STOP SUFFERING
No matter what your FOOT TROUBLES may be
Pinkston's Foot Remedy Laboratories
5 N. Wabash Ave. Suite 1204 Kesner Bldg.
Chicago, Ill. Established 1914.

the men's store basement
CARSON PIRIE SCOTT & Co

SALE! THE ROUNDLY "WRINKLE FREE" SHIRT

for the first time at this price anywhere, a streamlined shirt to fit your body curves!

This special introductory sale until June 1st

	White	Blue	Tan	Grey	Green	Collar Size	Sleeve Length
White, Collar Attached							
White, Neckband							
Woven through stripes. Collar Attached							

Carson Pirie Scott & Co., 1 S. State St.—Call State 2000
NAME
ADDRESS
CITY STATE
CHARGE ☐ CASH ☐ C.O.D. ☐
3 per cent additional in the State of Illinois on account of Illinois Retailers' Occupational Tax.

This is, we believe, the greatest Shirt improvement in recent years! The new Roundly Shirt exclusive with the Men's Store Basement, designed to fit the curves of the body. It is, we believe, the *most comfortable and best fitting* shirt you've ever owned; and with the elimination of unsightly wrinkles and bulges, *the best looking!*

Introducing to Chicago the permanently "wrinkle-free" collar!

To this tailoring and designing achievement we add another new feature. . . . The permanently "wrinkle free" soft collar, which we also introduce to Chicago at a popular price. . . . Note the complete range of sizes.

In lustrous white broadcloth . . . collar attached styles . . . 14 to 18, sleeve length 31 to 36 . . . neckband style, 14 to 17, sleeve length, 32 to 35. Patterned, woven broadcloth sizes 14 to 18, sleeve length 32 to 36.

$1.39
3 FOR $4
Reg. $1.65 ea., 3 for $4.75

Come in—Mail in Your Order or Call State 2000

Special!
LIFE SIZE PAJAMAS
$1.39
3 for $4
Exclusive with us. Famous for their extra comfort achieved by using more material in a fuller cut, and lastex sides at waistband. In a rich, sturdy broadcloth . . . stripes in blues, green and tan. Sizes, A, B, C, D.
Telephone State 2000

Special!
WEAR TWIST RIB 6x1 SOCKS
5 for $1
All lisle hosiery in a 6x1 rib that insures smooth sleek fit over the ankle. . . . Knitted in a construction that insures more than ordinary wear. . . . In both dark and pastel shades. Sizes 10½ to 13. Regular and slack lengths.
Telephone State 2000

74th Year
John A COLBY & Sons
120 NORTH WABASH

The Deanery Garden
A NEW GEORGIAN PRINT

This merchandise also on sale in our Evanston Store 620 Church St.

"The DEANERY GARDEN: Here is a pergola, swept with flowers and clambering roses. A sundial overlooking a lawn and a wall gardening in perfection."
CHARLES LATHAM.

A charming and beautiful English drawing, hand-blocked on durable sailcloth. It's washable, it's sunfast, and it's preshrunk, and it well suggests its name.

The DEANERY GARDEN print is made in draperies 50 inches wide and in lengths up to 99 inches. French plaited headings, well tailored and lined with ecru or white sateen. Tie-backs to match are included. The price per pair........... $15.75

You have a choice of ground colors: Aqua, Mist, Antique Green, Capen Blue, Oyster White and Antique Buff. Sold EXCLUSIVELY by John A. Colby & Sons.

Other sunfast and tubfast draperies 9.95 to 25.00 pr.

$1.95 per yard for this splendid Deanery Garden print in choice of five colors. Suitable for slip covering or permanent upholstery.

A. The smart little Sheraton writing table illustrated is made of all mahogany and fitted with a drawer for writing material. The top is 22x26 and fitted with a quaint little copper inset fernery. A $25.00 value... $14.75

To save you the trouble, the fernery is planted with growing Chinese evergreen at no extra cost.

B. The DORSET arm chair (illustrated). A very comfortable and charming pull-about arm chair of moderate size. All hair upholstery with muslin undercover. Down filled cushion. A large selection of interesting covers, smartly tailored and nail trimmed.......... $44.50

74th Year
John A COLBY & Sons
120 NORTH WABASH

Colbys' Offer Their Luxurious BOW-WOOD Arm Chair at a New Low Price

High Quality Upholstery Rich - Handsome Covers

Fine brocatelles, damasks, hand blocked linens and tapestry. Many covers alone are worth the price asked for the completed chair.

$49.50
Values from 78.50 to $100

(A few in very extravagant covers, 59.50 to 69.50)

Many of these fabrics are left from fine importations no longer available. Note the superb details always absent in commercial upholstery. Fillings of curled hair with top layer of white felt—goose feather and down filled cushions. Each chair is upholstered twice; once in white muslin, and over that foundation is the fine tailored cover. Zipper fitted cushion.

U. S. DEFENDERS STUDY TACTICS ON WESTERN FRONT

Credit Careful Planning for Nazi Successes.

[Chicago Tribune Press Service.]

Washington, D. C., May 18.—As the army and navy prepare to launch the greatest peace time defense program in the nation's history, military and naval observers are eagerly following every step of the gigantic battle being waged on the western front.

Experts are seeking to determine what new tactics or new weapons are enabling the German army to break thru the strong defensive walls in Holland, Belgium, and France. The piercing of these lines is regarded as the most extraordinary development of the war to date.

Thus far, the experts agree, the successes which have marked the German advance have not been due to anything new but rather to meticulous preparation, superlative equipment, able planning, perfect timing, and magnificent execution. There has been excellent adaptation of existing weapons to the ends of the campaign.

Von Schlieffen Plan Revamped.

The Nazi troops are carrying out a modified plan of invasion first perfected by Alfred von Schlieffen, German chief of staff in 1907; tried in 1914, when it failed only because of the human equasion, and now revamped and being executed about as its author intended.

It is what Liddel Hart, British military expert, called the swinging door attack thru Belgium and on to Paris. Long before the war began, experts here predicted that any German attack on France would have to come thru this area and the French line below Belgium, because the French extension of the Maginot line along the Belgian frontier was weak and the line itself below Belgium more vulnerable than at any other point.

Experts here believe the plan now is to force a short cut to Paris by sheer power of attack, without waiting for the German right wing to catch up.

"Mystery" Weapon Discounted.

Outstanding weapons in the current campaign have been airplanes and tanks.

There has been much speculation concerning mystery weapons, but the best information is that the Germans have only perfected flame throwers for attack on pillboxes, and otherwise perfected older weapons.

It is held possible that the Germans have mounted naval rifles with open sights on tractor treads and brought them to bear against Maginot line fortifications. These, it is felt, may be responsible as much as super tanks for the German breakthrus.

In the field of tactics the Nazis have added a new dimension to the age old outflanking maneuver. Outflanking always has been a method of using power to the utmost. The Germans have devised a new outflanking maneuver by utilizing parachute troops.

In Poland, Norway, Belgium, and Holland the Nazis have demonstrated the possibilities of aerial flanking action. In those areas it not only gave the invaders advantage of position but gave the added advantage of surprise to the enemy in placing troops where defending forces least expected to find them.

Idea 10 Years Old.

The parachute troops are infantrymen armed with rifles and machine guns. This idea has been experimented with in other countries, principally in Russia. As long as 10 years ago the American army demonstrated that machine gun squads could be dropped from the air, but almost nothing further was done with the idea.

The parachute corps has been made possible in Germany by the development of what is acknowledged to be the world's best air corps. The airplane is a poor nation's weapon, as is the submarine. In rebuilding its army and navy, Germany stressed these weapons while more wealthy nations were inclined to look down on these arms.

The Germans have made the airplane a supporting arm of every other form of attack, as well as developing the plane as an attacking weapon in its own right. In bombing, observation, strafing, troop transportation, and supply carrying, the German air force has acquitted itself with effect and precision.

Wife Sues Actor

[Acme Photo.]

Ricardo Cortez and his wife.

Los Angeles, Cal., May 18 (AP).—Ricardo Cortez, film actor, was sued for divorce today by Christine Conniff Lee Cortez, New York social figure. She charged extreme cruelty. Cortez, former husband of the late Alma Rubens, silent screen star, married his present wife in Phoenix, Ariz., Jan. 6, 1934.

JOLIET OFFERS AIRPORT FOR U. S. TRAINING BASE

The Joliet park board yesterday offered to rent the million dollar Joliet municipal airport to the government for $1 a year and maintenance. In telegrams to President Roosevelt, Secretary of War Woodring, and Senators Scott Lucas and James Slattery the board suggested using the field as a training base for pilots. The field is modern and comprises 178 acres of ground with room for expansion. There are two runways 100 feet wide, one of them 3,000 feet long and the other 1,200 feet long. The field is drained, lighted for night landing, and equipped with a radio beam, a large hangar, and an office building.

GLIDER EXPERTS WILL OPEN NEW SOARING SCHOOL

Courses for Beginners and Pilots Planned.

A new school of motorless flying—second of its kind to be planned for the Chicago area this summer—will open in the next two weeks at Air Activities airport on North avenue near West Chicago. This was announced yesterday by Joseph Steinhauser and Arthur Hoffman, veteran soaring experts who will operate the new school under the name of the Motorless Flying Institute.

Eight courses will be offered. These are intended to appeal to beginners as well as expert soaring pilots. Several courses are designed for pilots with power plane experience. Steinhauser said 50 airplane pilots and 80 gliding enthusiasts have applied for courses. Several airline pilots based in Chicago informed him they will try the sport, he said.

3 Types of Planes.

Three types of high performance soaring planes will be available to students when the school opens. One will be the Wolf intermediate ship Steinhauser brought from Germany three years ago and another will be a Rhonsperber sailplane that took the American soaring championship in the national meet in Elmira, N. Y., in 1938.

The third is to be a new Schweitzer two-place soaring ship. This is an all-metal machine that has just been granted its approved type certificate by the Civil Aeronautics Authority. As such it is the first American sailplane to obtain this certificate of airworthiness and ruggedness. Steinhauser said two more of these new Schweitzer sailplanes may be procured soon.

Soaring Enthusiast 20 Years.

Steinhauser, who lives at 1641 Addison street, has been a soaring enthusiast for more than 20 years and has more than 100 hours in the air to his credit. He trained members of glider clubs at Ashburn and Sky Harbor airports in 1925 and in 1936.

In 1937 he soared for several hours over the loop area, landing on the beach at Lincoln park.

A month ago with Stanley Corcoran, another outstanding soaring pilot, he flew in formation from Air Activities airport to Spring Valley, Ill., a distance of 68 miles.

In 4 National Contests.

Hoffman has been gliding for six years. He began flying with the Air Hoppers' Gliding and Soaring club in New York City in 1934, and has been a contestant in four national contests. He has made more than 1,000 soaring flights and has 75 hours in the air on his log books. Hoffman, who moved to Chicago from New York three years ago, lives at 921 Eastwood avenue.

Jack Janecke, manager of Air Activities field, will be tow-plane pilot for the institute. Janecke has arranged to coördinate the activities of the soaring group with his own flight students and the 10 men he is training under the CAA civilian flying program.

ROBBED OF $1,292 PAY ROLL.

William J. Nugent, head of the West Shore Stevedore company, and his son, Jack, were robbed of a $1,292 pay roll by four gunmen yesterday in a passageway alongside the Dunham building, 450 East Ohio street, where the company has offices.

TEST YOUR HORSE SENSE

BY. DR. GEORGE W. CRANE.

Select the answer which you consider best. The last problem counts 5 points. Then look for the correct answers in part 2, page

1. Which one of the following was a son of Noah
   Ham   Solomon   Jephthah   Cain
2. Diapasons are usually found on
   Babies   Bridges   Organs   Cannon
3. The age of a tree is most accurately indicated by its
   Height   Circumference   Longitudinal section   Cross section
4. When an author writes under an assumed name, we call it his
   Pomme de terre   Nom de plume   Cherchez la femme   Pompadour
5. "Multiply by nine-fifths and then add thirty-two," is a convenient rule for figuring the **Circumference of a circle   Engine horse power   Blood pressure   Changing centigrade to Fahrenheit**
6. A very considerate husband worried because his wife had to work so hard around the house. They decided to go in search of a modern city apartment. Which of the following sizes do you think the wife felt would be the easiest to keep clean? Do you think her husband agreed with her?
   ...... A one room apartment?
   ...... A two room apartment?
   ...... A four room apartment?
   ...... An eight room apartment?

Score yourself as follows: 0-2, poor; 3-6, average; 7-8, superior; 9-10, very superior. Note: The last question counts 5 points.

Virginia Sends 18 G. O. P. Delegates Uninstructed

Roanoke, Va., May 18 (AP).—Virginia's 18 delegates will go to the national Republican convention uninstructed. The state convention, completing the roster with the election of four delegates at large here today, expressed no preferences among the potential nominees. An effort by friends of C. Bascom Slemp, former congressman and secretary to President Coolidge, to have him included in the delegation was unsuccessful. Action was deferred on naming a candidate to oppose Virginia's junior Democratic senator, Harry F. Byrd.

AVIATOR AND HIS STUDENT HURT IN PLANE CRACKUP

A pilot and his student flyer were injured slightly just before dark last night when the motor of their small plane failed and the plane pancaked into a farm field north of Joliet road and west of La Grange road, near La Grange.

The injured are Herman Maurer, 30 years old, manager of the Stinson airport near La Grange and operator of the Midwest Flying school there, and Byron Kilbourne, 31, of 4015 Melrose street.

The two flyers were returning to the airport when the motor failed. Maurer handled the dual control ship to bring it to a safe landing. The under fuselage and one wing were damaged. Kilbourne's nose was broken. Maurer suffered leg cuts and scratches. Both men were taken to the Hinsdale sanitarium.

2d Contingent of Australian Force Arrives in Palestine

JERUSALEM, May 18 (AP).—The major portion of the second contingent of the Australian imperial force arrived in Palestine today from Egypt.

FOR ONLY $20.

YOUR OLD FUR COAT
- Remodeled
- Repaired
- Cleaned-Glazed
- Stored-Insured
- New Silk Lining
- All for only $20
- Nominal Charge for Extra Pelts, when used

FUR COATS STORED $3

For Bonded Messenger, Call CENtral 1511
Free Pickup & Delivery

MURRAY-BLACK CO.
5TH FLOOR Butler Bldg. 162 N. STATE Near RANDOLPH

PLAN NOW for JUNE
Weddings - Anniversaries - Graduations

No other gift is quite so appropriate or so appreciated as a lovely new

KNABE
Official Piano Metropolitan Opera

KNABE GRANDS from $595   KNABE SPINETS from $395

Easy Terms

Other-make Specials
NEW GRAND at price of used. Very few left at $375
NEW SPINET at price of used Only a few at $225

RECORDS   RADIOS

Stop in this week and see the superlative values now offered. A small deposit reserves the instrument of your choice. Surprise delivery if you wish.

CABLE Piano Company
303 S. Wabash at Jackson   Open Evenings

SAFE Summer Days are happy days...

SUMMER is the time when your car can give you the most pleasure, but to enjoy that pleasure to the full, you want the SAFEST CAR you can buy—especially when you also get brilliant performance—smart styling—more room and comfort—easier driving—along with HUDSON'S proved economy and long life.

Pictured and described at right are a few exclusive HUDSON features which give *extra protection* against many common road hazards.

* * * *

A Hudson owner saves on gas! A 1940 Hudson Six—one of the roomiest of all cars, and the most powerful in its class—traveled farther per gallon of gas than any other full-sized car ever did before, in an official 1000-mile test.

A Hudson owner saves on upkeep! No other stock car *at any price* has ever proved such stamina as the new Hudson Six did out on Bonneville Salt Flats. 20,000 miles in 12 days—under official supervision.

only HUDSON
America's Safest Car
is Safe Enough

Only Car with PATENTED HYDRAULIC BRAKES—plus an automatic reserve mechanical braking system. If hydraulics (liquid brakes) should ever fail, as they *can* in *any* car through leakage due to accident or neglect, you just push farther on the *same foot pedal* and stop. *Two* braking systems from *one* foot pedal... America's Safest Stopping! IT'S PATENTED.

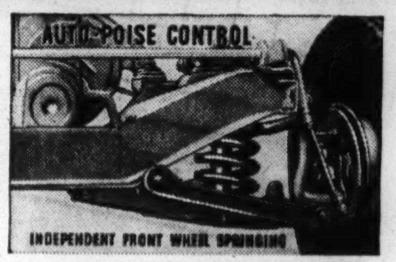

Only Car with PATENTED AUTO-POISE FRONT WHEEL CONTROL—a revolutionary mechanical safety invention which automatically helps to keep wheels straight on their course, *even if a tire blows!* Auto-Poise Control really thinks for you—acts quicker than you could act. Remember—this great Hudson safety feature is not on any other car!

Only Car with DASH-LOCKING SAFETY HOOD—hinged at front; even if it's left unlatched, wind can't blow it open... *just closes it tighter!* It locks from a lever *inside* the car. When your car is locked, your hood is locked... protecting engine parts against tampering or theft. Remember—this great Hudson safety feature is not on any other car!

SEE YOUR HUDSON DEALER TODAY
FOR A BETTER TRADE ON YOUR PRESENT CAR
We are trading liberally in this big Hudson year!

HUDSON OFFERS TODAY'S WIDEST CHOICE OF FINE AUTOMOBILES... from $670* to $1330* In Every Popular Price Class Beginning With the Lowest. Sixes or Eights. See Your Hudson Dealer for MORE CAR FOR YOUR MONEY

LOWER PRICES STARTING AT $670

For Hudson Six Coupe; Sedan illustrated, $735, * delivered in Detroit, including Federal taxes, not including state and local taxes, if any. Low time payment terms. Prices subject to change without notice.

Sales and General Office 2500 S. Michigan   BUTLER MOTORS, Inc. *Distributors*   *Service and Parts* 2459 S. Indiana Ave.

CENTRAL
Butler Motors, Inc., 2500 S. Michigan Ave.
Martin J. Kelly, Inc., 940 N. Clark St.

NORTH SIDE
Butler Motors, Inc.—Branch. 6101 Broadway
Louis Dabe Motors, 6828 N. Clark St.
Harrington Motors, 1030 Davis St., Evanston
Heinemann Motors, 1832 Irving Park Rd.
Kloeke Motors, 5924 N. Western Ave.
Logan Motor Sales Co., 2550 N. Western Ave.
Supreme Motor Sales, Inc., 3036 Lawrence Ave.
Telkes Motors, 5971 Ridge Ave.

SOUTH SIDE
A & D Motor Sales, Inc., 5001 Cottage Grove Ave.
Bauer Motor Sales, 12833 S. Western Ave., Blue Island
Beverly Motors, Inc., 8953 S. Ashland Ave.
Chatham Motor Sales 8019 Cottage Grove Ave.
Commercial Motors, Inc., 8608 Commercial Ave.
Eureka Motor Sales, 5401 S. Racine Ave.
Michigan Auto Sales, 10554 S. Michigan Ave.
Scholl Motor Sales, Inc. 7023 S. Halsted St.
State Line Sales & Service, 10550 Indianapolis Blvd.
Stratford Motor Sales Co., 6739 S. Western Ave.
Waggoner Super Service, 355 E. Garfield Blvd.

WEST SIDE
Butler Motors, Inc., Branch. 316 Madison St., Oak Park
Clayton Motors, 5440 W. Cermak Rd., Cicero
Jewel Auto Service, 5806 W. Roosevelt Rd.
Kedzie-Washington Motors, 111 N. Kedzie Ave.
L-T Motors, 2647 W. Cermak Rd.
M & R Motor Sales, Inc., 3956 W. Grand Ave.
Philip A. Tafel, 3030 N. Cicero Ave.
Placko Motors, 3559 W. Grand Ave.
Schoetker Motors, 7040 W. North Ave.
Tyk Motors, 1022 Madison St., Oak Park
West Side Hudson, Inc., 4701 Washington Blvd.

SUBURBAN
Argo, Ill., Paganelli Motors
Arlington Heights, Arlington Hts. Motor Sales

SUBURBAN—Cont.
Brunswick, Ind., Brunswick Garage
Chicago Heights, Ill., H. C. Wehrmann Motor Co.
Crown Point, Ind., Service Garage
Des Plaines, Ill., B & H Motors
East Chicago, Ind., Galvin Motor Sales
Gary, Ind., Imperial Motor Sales, Inc.
Hammond, Ind., Agnew Motor Co.
Harvey, Ill., Petersen Motors
Hobart, Ind., Nickel Plate Garage
La Grange, Ill., Glasner Brothers
Melrose Park, Ill., Suburban Motors
Niles, Ill., Niles Garage
Palatine, Ill., N. J. Michels Sons

SUBURBAN—Cont.
Park Ridge, Ill., L-F Sales Co.
Riverside, Ill., Hamer Motor Sales
Wheeling, Ill., Triangle Motors
Whiting, Ind., Whiting Garage

TERRITORY
Amboy, Ill., Antoine Motors
Aurora, Ill., Crowe Motor Co.
Barrington, Ill., Barrington Motors
Belvidere, Ill., Larson Motors
Bensonville, Ill., Everett Hawkins
Champaign, Ill., Urbana Motors
Crystal Lake, Ill., Ormsby Garage
Danville, Ill., Bowen Motors, Inc.

TERRITORY—Cont.
De Kalb, Ill., Folles Garage
Dixon, Ill., Arthur Miller
Earlville, Ill., Humm Motor Sales
Elgin, Ill., Elgin Auto Mart
Freeport, Ill., Haupert Motors
Glen Ellyn, Ill., Hesterman Motor Sales
Harvard, Ill., Meseck Motors
Joliet, Ill., A. C. Johnston & Son
Kankakee, Ill., Jeffers & McBroom
Lake Villa, Ill., Al. B. Maier
La Salle, Ill., Miller-Calhan Motors
Libertyville, Ill., Spriggs Motors
Lombard, Ill., Greinke-Miller Motors

TERRITORY—Cont.
Marseilles, Ill., Morey Motors
Mendota, Ill., Faber Motor Co.
Mount Morris, Ill., C. H. Newcomer
Ringwood, Ill., Hepburn Motors
Rochelle, Ill., Dexter Stocking Co.
Rockford, Ill., Carlson Sales Co., Inc.
Sidell, Ill., George E. Stoutin
Streator, Ill., Keen Service
Sycamore, Ill., Butzow Bros. Garage
Warrenville, Ill., Dorio's Garage
Watseka, Ill., Brownfield's Garage
Waukegan, Ill., Kutzler Motors
Elgin, Ill., Elgin Industries, Inc.

SLIP COVERS Included with every 2 piece suite reupholstered

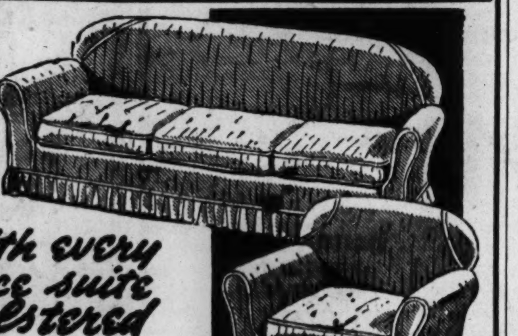

Yes, these FAST COLOR and WASHABLE slip covers absolutely included with any 2-pc. suite we REUPHOLSTER. A special offer to keep our men employed during this month.

Telephone TODAY—SUNDAY 9 A. M. to 5 P. M.
Phone YARDS 1200

Your Old Suite REBUILT and REUPHOLSTERED in Choice of Lovely Covers

By Expert UNION Workmen In Our Own DAYLIGHT FACTORY

Free Pick-up and Delivery

$34.50 FOR 2 PIECES
Davenport Reupholstered $22   Chair Reupholstered $12.50

Written 5 YEAR GUARANTEE on Construction and Workmanship

Fully INSURED against FIRE and BURGLARY while in our possession.

Up to 24 MONTHS to PAY

Learn how inexpensively you can give your OLD suite a new BEAUTY TREATMENT that will tone up your entire home and add many years of good wear. Lovely coverings; UNION UPHOLSTERY; all materials.

Scientifically RE-BUILT

RE-COVERED
In fabrics of your own selection, webbing reset and reinforced.

RE-FILLED
New cotton felt and moss filling for added comfort. Entire Suite sterilized and vacuumed.

NEW SPRINGS
Entirely NEW seat cushions. Balance of springs reset, retied and replaced where needed.

REPAIRED
Frames repaired and braced, and retouched by expert cabinet workers.

FREE PICKUP
Prices include all materials, labor and delivery within 30 miles.

FREE ESTIMATE
We will send our estimator with numerous samples and full details — at your convenience. No obligations. Phone Yards 1200 or send a postcard.

Telephone TODAY—SUNDAY

Telephone YARds 1200 FOR FREE ESTIMATE

STRAUS & SCHRAM
115-117 S. Wabash Ave.
834-838 W. 63rd St.   3318-3322 N. Lincoln Ave.
4128-4130 W. Madison St.   4025-4027 Milwaukee Ave.
Small carrying charge for deferred payments.

Getting Up Nights Nervousness and Kidney Strain

If you're feeling out o'sorts, Get Up Nights or suffer from Burning Passages, Backache, Swollen Ankles, Nervousness, Rheumatic Pains, Dizziness, Circles Under Eyes and feel worn-out, the cause may be non-organic and non-systemic Kidney and Bladder troubles.

Worry, Colds, working too hard, late hours or over-eating or drinking may create an excess of Acids and put a heavy load on your Kidneys so that they need help to flush out poisonous wastes that might otherwise undermine your health.

Help Kidneys Nature's Way

Nature provides the Kidneys to clean and purify your blood and to remove excess Acids. The Kidneys contain about nine million tiny tubes or filters and the heart pumps blood through them about 200 times an hour, night and day. No man has ever made a machine that would stand up under the work that the Kidneys are asked to do, so it's easy to see that they may get tired and slow down as you grow older.

Fourteen years ago a practicing physician's prescription called Cystex was made available to the public through drug stores, making it easy and inexpensive to help thousands suffering from non-organic and non-systemic Kidney and Bladder troubles in these three natural ways: 1. Help the Kidneys remove excess acids which may become poisoning and irritating. 2. To palliate burning and smarting of the urinary passages, and Bladder irritation. 3. Help the Kidneys flush out wastes which may become poisonous if allowed to accumulate, thus aiding nature in stimulating an increase of energy, aliveness and enthusiasm which may easily make you feel years younger.

Money Back Guarantee

Usually, in non-organic and non-systemic Kidney and Bladder disorders the very first dose of Cystex goes right to work helping the Kidneys flush out excess Acids, poisons and wastes. And this cleansing, purifying Kidney action, in just a day or so, may easily make you feel younger, stronger and better than in years. A printed guarantee with each package of Cystex insures an immediate refund of all your money unless you are completely satisfied. You have everything to gain and nothing to lose, under this positive money back guarantee, so get Cystex from your druggist today for only 35c.

Now Only 35¢ 75¢-$1.50 Cystex Helps Flush Kidneys Money Back Guarantee

LILAC SHARING DAYS SET FOR MAY 24 AND 28

Warm Weather Is Needed to Bring Out Blooms.

Friday, May 24, and Tuesday, May 28, will be lilac days.

All lilac growers in Chicagoland will have opportunity on those days to share their lilac bouquets with the sick and shut-ins in the city's hospitals in the twelfth annual "Share Your Lilacs" campaign conducted by the Chicago Plant, Flower, and Fruit guild and THE CHICAGO TRIBUNE.

The distribution dates were announced yesterday by Mrs. Stanley D. Grace of Highland Park, chairman of the guild's general committee. Mrs. Grace said the dates were based on reports of gardeners thruout the suburban area as to when the greatest number of blooms, long retarded by cool weather, are likely to be ready to cut.

The blossoms started opening on many bushes in the south and west suburbs nearly a week ago, but have made little progress in the last four days.

Few Warm Days Needed.

Gardeners say, however, that only two or three days of warm weather are needed to bring the lilacs into full flower. The blossoms are expected to start opening along the north shore this week in time for part of them to be cut for distribution Friday.

Arrangements have been made with suburban railroads thruout the area to provide free transportation for the lilacs on both days to stations in Chicago, where they will be picked up by Tribune trucks and taken to hospitals. Guild officials think some blossoms should be available in all sections on both distribution days.

The guild's vast organization of voluntary workers will supervise the work of cutting the flowers and loading them on trains. Guild committees of 85 garden clubs, with more than 2,000 members, will be in active charge. They will be assisted by numerous other volunteers, including school children and boy and girl scouts.

Instructions Are Prepared.

Instructions for cutting and shipping the lilacs so they will reach the hospitals in the best possible condition have been prepared by guild officials with the help of the Allied Florists' Association of Illinois. It is suggested these instructions be saved for use on lilac days. Here they are:

1. Cut the lilacs the afternoons before lilac days.
2. The stems should be cut 14 to 18 inches below the flower head, preferably just above where they branch from the main stem.
3. Tie in bunches as many stems as can be held conveniently in one hand.
4. Put the bunches in tubs or pails of water and sprinkle the blooms, being careful not to damage them.
5. Early next morning have a table ready with plenty of old newspaper and some string. Wrap each bunch of lilacs in damp newspaper and tie. The paper should cover the blooms without compressing them too much.
6. Handle the lilacs carefully at all times.

The numerous flowering buds opening on the lilac bushes indicate there will be an unusually heavy crop of blooms this year.

Police Veterans to Hold Annual Dinner Wednesday

The Chicago Police Veterans will hold their annual banquet Wednesday in the Brevoort hotel. Reservations may be made with J. J. Fitzgerald, the secretary, at 64 West Randolph street.

Show Defies Rain

(Story in adjoining column.)

Mrs. Richard Bentley, one of the salesladies at the Lake Forest flower show.

[TRIBUNE Photos.]

Mrs. John Harris Ward lunched while a parasol protected her from shower.

WONDERLAND OF GARDENS SHOWN AT LAKE FOREST

Mill Road Farm Opened to Public for Two Days.

BY ELEANOR PAGE.

A trip to the Lake Forest garden club show is an Alice in Wonderland sort of experience. This wonderland is 30 miles north and west of Chicago at Mill Road farm, one of Lake Forest's great estates, which was open to the public yesterday and today.

It's a perfectly planned country home, set in luxurious and beautiful surroundings. Yesterday hundreds of visitors streamed thru the magnificent French provincial manor type house and the far flung gardens—75 acres of them.

Mill Road farm formerly was the home of Albert D. Lasker, who recently gave it to the University of Chicago. That organization in turn lent it to the Garden club. The Garden club is devoting part of the proceeds from the two day exhibit to a botany scholarship for a university student.

100 Await Opening.

In spite of threatening skies, nearly a hundred eager sightseers were waiting at the entrance gate at 11 a. m. yesterday, the opening hour. Within three hours, more than 500 admissions had been paid.

Nearly every one was drawn to the house first. It is a cheerful and colorful place with bright red awnings at the windows, flanked by gray shutters. Inside there is a riot of color, furnished by a multitude of bouquets and pots of flowers arranged by members of the club.

The living room, with paneled walls and a flower painting over the mantel, looks out toward the swimming pool, which seems to be in a world of its own, surrounded by high hedges.

Horticultural Exhibits on View.

Horticultural exhibits are on view in the garages and green houses. Herbs are sold in the garage porch. Robert Brydon, the head gardener, who has watched the formal beauty of the ornamental gardens grow in a dozen years to their present perfect grooming from an ordinary field, conducts tours of the grounds from 2 o'clock on, starting at the garages.

Mrs. Owen B. Jones won a first prize and the special award for her geranium tree in the horticultural exhibit. First prizes also were awarded to Mrs. Howard Phillips for her three inch pansies; to Mrs. Jones for her standard of daisies; to Thomas E. Donnelley for primroses; to Mrs. T. Philip Swift for Indian Chief tulips; to the Winnetka Garden club for cottage tulips, and to Mrs. Lawrence Scudder for her pear blossoms.

Mrs. William A. P. Pullman and Mrs. Phelps Kelley are co-chairmen of the show.

WINNETKAN FINDS NEWBORN BABY'S BODY ON HIS LAWN

The body of an 8½ pound girl, apparently about 24 hours old, was found yesterday morning by Ralph Renwick, Chicago building contractor, on the lawn of his home at 1457 Asbury avenue, Winnetka. Renwick notified Chief of Police William O. Peterson, whose men took the body to an undertaker and began an investigation of the circumstances of the infant's death. Dr. Howard Orvis, Winnetka health physician, said the baby was delivered in a normal birth. Police checked with hospitals and physicians without discovering any clews to the child's identity.

Craftsmanship

A superb product can be produced only from highest quality materials prepared by the hands of master craftsmen. Baldwin is proud of its product because it is the result of the co-ordination of men; engineers, technicians, and craftsmen—all highly specialized and trained to do a job well. You, too, will be proud of your Baldwin.

BALDWIN PIANOS

323 SOUTH WABASH AVENUE

THE FAIR

AT OUR 3 STORES

STATE ST. STORE STAte 2500 — OAK PARK EUClid 9600 — MILWAUKEE AVE. BRUnswick 2500

ENCORE! BY POPULAR DEMAND WE REPEAT OUR

SALE OF IMPORTED GLOVES

A Well Known Make—We Are Not Permitted to Mention the Name Because of Our Low Price!

97¢

★ *White*
★ *Chamois*
★ *Beige*
★ *Black*
★ *Brown*
★ *Navy*

Because our glove sale at 97c, a few weeks ago, was such a big success, we worked with our resources and discovered 2100 pairs of hand-sewn and over-seam sewn imported fabric gloves—which we offer to you for only 97c!

You'll find many attractive gloves in detailed or plain styles, a few of which are sketched. This sale of imported gloves is of the utmost importance to you because of the market conditions existing today!

Street Floor—Also Oak Park and Milwaukee Ave.

KEDETTES

THE PLAY SHOE AMERICA LOVES — **$1.95** and **$2.95**

There's something about Kedettes that is better than a facial treatment—they're kind to your skin being and you feel a new and frisky lightness of foot! You'll love the gay and amusing new styles! Women's sizes, 3½ to 9; $1.95 to $2.95. Misses' sizes 12½ to 3; $1.49 to $1.95. The Fair is headquarters for Kedettes in Chicago!

STREET AND SECOND FLOORS—Also Oak Park.

SEE PICTURE SECTION—PART 2, PAGE 1—FOR MORE STYLES FROM WHICH TO CHOOSE

DONEL GIRDLE OR PANTIE

STREAMLINE YOUR FIGURE — **$1.59**

EXCLUSIVELY AT THE FAIR

★ Slick as a seal and comfortable as your skin.
★ It tapers your waistline and smooths your hips.
★ Firm close two-way stretch Swiss-rib knit mesh.
★ Lace trimming at bottom.
★ Rayon velvet-padded garters.
★ Choice of Tearose or White.
★ Washes like a hanky. $1.59.

Street Floor—Also Oak Park and Milwaukee Ave.

THE FAIR INTRODUCES

"AQUAHIDE" WHITE BAGS

A WHITE BAG THAT WILL STAY WHITE! — **$2.95**

"Aquahide" will meet with a warm welcome from you, for here is a genuine leather that is especially processed so that the surface may be washed with Ivory (or a similar pure soap). Printed instructions are attached to each bag for your convenience.

The fittings are an aid to orderliness, and the lining is of long-wearing rayon. White, the perfect foil for your summer dresses, in washable "Aquahide" for only $2.95—only seven of the twelve styles are pictured here.

Monocraft Initials 25c to 50c each—Street Floor—Also Oak Park and Milwaukee Ave.

SALE! ALMCO FLOOR LAMPS

$11.95

REGULARLY $17.95! EACH WITH HAND-SEWN SILK SHADE

The manufacturer of these unusually high quality lamps is moving to larger quarters. We saved him the expense of transferring this large group. He sold these lamps to us at a price that enables us to bring you this outstanding saving of $6. Bronze, ivory, gold or silver finish.

★ *Double Swing Arm Styles* ★ *6-Way Reflector Styles* ★ *Brazilian Onyx Inserts*

Sixth Floor—Also Oak Park and Milwaukee Ave.

BOTH STYLES IN CHOICE OF 2 BASES SHOWN

MIDGET COTTAGE SETS

$2.49

COMPLETE, MATCHING ENSEMBLE

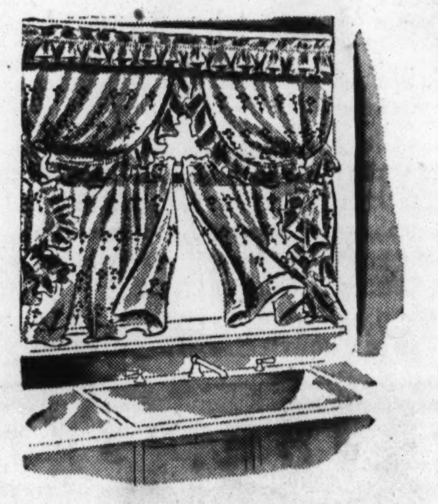

If your kitchen has a very small window, you can make it seem larger with one of these charming sets for window and door. The repetition of pattern will do the trick! Choice of several colors on white grenadine. The cottage set is 66 inches wide to the pair, 36 inches long, with a 24-inch bottom panel. Door panel to match. All for only $2.49.

Mammoth Cottage Set with Door Curtain — **$2.98**

92 inches wide, 54 inches long. 40-inch bottom panels.

THE FAIR—Fourth Floor—Also Oak Park and Milwaukee Ave.

Every One Who Sees One Wants One! Because No More Pins or Clips Are Needed When You Use This

THE FAIR

PRESTO STAPLER

IT BRINGS STREAMLINED BEAUTY TO YOUR DESK!

COMPLETE WITH 500 PRESTO STAPLES — **50¢**

FOR OFFICE!
FOR HOMES!
FOR STUDENTS!
FOR TRAVELERS!

★ NEW! Reserve Magazine of 400 staples concealed in the base
★ Streamlined as the Zephyr of Railroad fame
★ Soft Rubber Base—cushions the operation, protects the desk
★ Baked Enamel in a rich Wine color
★ Split-second Loading—simple, e-a-s-y
★ Excellence of Engineering and Design

THE FAIR—Stationery, Street Floor—Also Oak Park and Milwaukee Ave. Stores.

USE THIS ORDER BLANK

THE FAIR, State, Adams and Dearborn Sts., Chicago, Ill.
Please send me .... Presto Staplers with 500 staples at 50c.
........................Additional Presto Staples—2,000 in box, 25c

Name .... ☐ Cash
Address .... ☐ C. O. D.
City.............................. State.............. ☐ Charge.

No C. O. D.'s outside our regular delivery zone (38 miles from store). On orders to be delivered in Illinois, add 3% for Retailers' Occupational Tax. Postage extra outside of the 1st and 2d Parcel Post Zones (150 miles from store).

We urge you to see this time-saver, whether you are in business, at school or at home. Only 50c.

Additional Presto Staples, 2,000 in box — **25c**

Phone your order. Call STAte 2500.

TAFT WARNS NEW DEAL USES WAR TO COVER ERRORS

Smoke Screen for Grasp of More Power, He Says.

Topeka, Kas., May 18 [Special].—Senator Robert A. Taft tonight exhorted the country to keep its mind on domestic issues lest the New Deal use the international crisis to extend its powers at home.

"This is no time for the people to be wholly absorbed in foreign battles simply because the newspapers with screaming headlines devote the first three pages exclusively to news from Europe," said the Ohio senator, speaking before Republican leaders and convention delegates who came from six states to look him over as a presidential possibility.

Senator Taft delivered his address at the Topeka High school auditorium at the end of a day devoted to conferences and hand shaking with hundreds of Republican workers from Kansas, Missouri, Oklahoma, Colorado, Iowa and Nebraska. He was introduced by Former Gov. Alfred M. Landon, Republican presidential nominee in 1936.

Smoke Screen for Failures.

Senator Taft reiterated former accusations that the New Deal is attempting to rivet attention on the war situation in order to divert attention from its domestic failures.

"Under the cover of war, the New Deal domestic program is sneaking on," he said. "Every day the bureaus are issuing new regulations and extending their own power."

He contended it was the domestic policies of the present administration which had brought our greatest international problems of the present, increasing the country's debt "to a point where we are threatened by financial bankruptcy at the very moment we may need every resource to develop a sound and defensive armament."

"It is the domestic policy which may leave us weak and unprepared against attack," he asserted.

The Republican program, he insisted, should result in a steady reduction of federal regulations and a steady reduction of federal expense.

"It can and must be done," he said. "It can prevent oppression by the powerful. It can give aid to the unfortunate without reducing them to pauperism. It can assist the farmer and the man who seeks a job.

"It can do so without delegating unlimited power. It can do so within the limits of the American system; without abolishing the states and local self-government; without subordinating the courts and congress to the President; without encroaching on the freedom of the individual, demanded by the declaration of independence."

The seator went down the line with his indictment of the New Deal's domestic policies. Spending and regulation, he said, covered the greatest administrative misdeeds of which it could be accused.

Reviews Grab for Power.

At the outset Senator Taft stated that he was not making a "farm speech."

"But," he said, "the fundamental internal crisis today is shared by the farmer with his brother in the city. We cannot go on with the New Deal as it is, whatever it may have been in the beginning."

Senator Taft said he understands the New Deal technique. This, he said, consisted of using public resentment against some specific evil as a weapon. "A law is drafted and presented to congress, giving some buro the power not only to remedy the particular abuse, but to regulate the entire industry on the theory that the government can stop that abuse or any other abuse developing again," he said.

In many cases, he continued, the result is worse than the evil itself. As examples he cited the National Labor Relations board, the Wage-Hour administration, and the Securities and Exchange commission.

Urges Republicans Join in Re-Electing Roosevelt

Seattle, Wash., May 18 (AP).—Melvin G. Winstock, member of the national Republican committee speakers bureau staff, today recommended that the G. O. P. nominate President Roosevelt to succeed himself. In letters to Chairmen John D. M. Hamilton and James A. Farley, of the Republican and Democratic national committees, respectively, he urged that the committees authorize negotiations to discuss the "present national emergency." Winstock asked that the Democratic national convention nominate, as vice president, a Republican chosen by the Republican national convention and that the President give assurance he would form a coalition cabinet "embracing representatives of major political, industrial and financial groups."

HONORED BY GARDEN CLUB.

Evansville, Ind., May 18 [Special].—Miss Anna Hosea of Indianapolis, founder of that city's oldest garden club and first president of the Garden Club of Indiana, was elected honorary president of the state body today at the closing session of the convention here.

[ADVERTISMENT]

Flush Kidneys of Acid and Poisons

Gain In Health And Stop Getting Up Nights

When kidneys are continually overburdened they often become weak—the bladder is irritated—often passage is scanty and smarts and burns—sleep is restless and nightly visits to the bathroom are frequent.

A safe, harmless and inexpensive way to relieve this trouble and help restore more healthy action to kidneys and bladder is to get from any druggist a 35 cent box of GOLD MEDAL Haarlem Oil Capsules and take as directed.

Don't be an EASY MARK and accept a substitute—Get Gold Medal Haarlem Oil Capsules—the original—the genuine right from Haarlem in Holland. Look for the Gold Medal on the box—35 cents.

Remember—other symptoms of kidney and bladder trouble may be backache, puffy eyes, nervousness and leg cramps.

G. O. P. Leaders Meet

(Story in adjoining column.)

[TRIBUNE Photo.]

Wendell Willkie (right), being boomed for Republican presidential nomination, chatting with Dwight H. Green, party's nominee for governor, during Chicago visit.

MARK 17TH YEAR OF AGRICULTURAL CLUB TOMORROW

On May 19, 1923, a group of 22 agricultural leaders, farm paper editors, and business men met in the old Great Northern hotel to set up an agricultural club where they could discuss problems of common interest. They named the organization the Agricultural club.

Tomorrow some of the original members and many who have joined since are to celebrate the club's 17th anniversary at a luncheon in the La Salle hotel. The club now has more than 450 members. Herman Steen, executive vice president of the Millers' National federation, is president.

Among the club founders and early members expected to attend the reunion luncheon are former Gov. Frank O. Lowden; James R. Howard, first president of the American Farm Bureau federation; Chester C. Davis, member of the board of governors of the federal reserve system; H. C. Taylor, director of the Farm foundation, and R. C. Pollock, secretary of the National Live Stock and Meat board.

WILLKIE DOUBTS ROOSEVELT CAN ARM THE NATION

Main Need Is to Restore Confidence, He Says.

BY PARKE BROWN.

Wendell Willkie, whom admirers are grooming as a dark horse for the Republican presidential nomination, told a group of representative Illinois Republicans yesterday that it is impossible for the Roosevelt administration to put into effect the national defense program recently announced by the President.

"No matter how strong the program," he said, "it cannot be carried out by this administration. It is all right for those who have looked it over to say they approve it. But we must go beyond that. Wishful thinking is no substitute for actual production.

Need Confidence of Nation.

"That plan cannot be put into effect except by an administration that has the complete confidence of the nation. The present administration doesn't enjoy that confidence."

In discussing President Roosevelt's statement to his press conference on Friday that government funds may be used to build airplane plants to speed up the production of 50,000 planes, Willkie used the word "foolish."

"Why talk of that with a deficit of 45 billion dollars and with billions of private capital now terrorstricken and in hiding that can be brought out for the right kind of investment? By that I don't refer merely to the big bankers and the big money men but to the millions of citizens with money to invest when conditions are corrected."

Will Take Short Rest.

Willkie stopped in Chicago en route to New York from Des Moines, Ia., where he spoke Friday night. He said he intends to take a short rest at this time but will be back on the platform before long.

The greeting accorded him in Chicago was impromptu and was declared a tribute to his political appeal. A. K. Stiles, former Republican state chairman, received word late in the morning that Willkie had arrived in town, invited him to luncheon and began asking a few more guests.

Those who gathered at the luncheon hour included a dozen well known Republicans. Among them were Dwight H. Green, nominee for governor; Hill Blackett, national committeeman; Mrs. Bertha Baur, national committeewoman; Ben L. Berve, the new state chairman; State Senator Arnold P. Benson of Batavia, State Representative Hugh Green of Jacksonville, Robert M. Adams, Edward F. McGinnis, and John Shaheen.

UNIONIST SEIZED; MARKET OWNER CHARGES THREAT

Milton Marks, 30 years old, an organizer for the Retail Clerks' union, was arrested by Sergt. George Barnes of the labor squad yesterday on a charge of attempting to intimidate Dan Shikoff, partner in a fruit and vegetable market at 550 West North avenue.

Shikoff's partner, Morris Ratner, told Sergt. George Barnes of the labor squad that the union called a strike at the market yesterday morning because the owners refused to "lay out two or three hundred dollars" for tickets to a dance sponsored by the union.

Marks, who lives at 4827 North Spaulding avenue, denied he had threatened Shikoff. The organizer said he sought only to keep two clerks from going to work.

PICK FRED BAYS TO LEAD HOOSIER DEMOCRAT DRIVE

Indianapolis, Ind., May 18 (AP).—The Democratic state committee today reelected Fred F. Bays of Sullivan as chairman as it reorganized for the 1940 campaign. Bays is a former circus owner and dancer.

Mrs. Edna Bingham of Indianapolis, a candidate for the state legislature, was named vice chairman to succeed Mrs. Sanford K. Trippett of Princeton, who did not seek reëlection because she is from the same district as Bays.

Secretary George D. Crittenberger, publisher of the Anderson Bulletin, and Treasurer Clarence Tremalspacer of Jasper were reëlected.

Bays introduced into Indiana politics the novelty of taking a vaudeville troupe with him on speaking trips to draw crowds.

MANDEL'S MANDEL'S MANDEL'S

Sensationally Sale Priced
This Week Only

"Hollco Zephyr" Elastic Hose

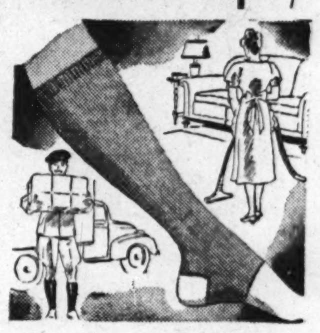

Buy 2 for Only $3.50 $1.89

For men and women. Scientifically designed as an aid to relieve suffering from varicose veins, fatigued and swollen limbs. Inconspicuous skintone shade.

Phone State 1500 or Mail Your Order

MANDEL'S, State and Madison, Chicago, Ill.

Name........ Chg. ☐
Street........ Chk. ☐
City........ State........ C.O.D. ☐
M.O. ☐
Measure Instep........ Ankle........ Calf........

Add 3% on account of the Illinois Retailers' Occupational Tax. Mailing charges extra outside our regular delivery zone.

MANDEL BROTHERS' Surgical Goods—First—Wabash Balcony

FUR STORAGE

Finest Refrigerated Fur Storage Vaults

$3 Minimum

Calls made within 50 miles of loop. PHONE STATE 7252

Thomas E. McElroy Co.

STEVENS BLDG. 10th FLOOR
17 NORTH STATE STREET

Garment Storage

STORE YOUR FALL & WINTER GARMENTS WITH US—

50¢ Minimum Charge

- Guaranteed Against Moths
- Insured Against Fire and Theft
- Garments Accepted for Storage Must First Be Dry Cleaned by Us

CITY WIDE AND SUBURBAN SERVICE

- HOLlycourt
- SEEley
- SOUth Shore

1600

- Winnetka 2050
- University 1100
- Brookfield 3400
- Villa Park 1500
- Wheaton 656
- Riverside 6300
- Euclid 600
- Maywood 5100

Chicago's Biggest & Best Washwoman

ZORIC ODORLESS DRY CLEANING

GREAT WESTERN LAUNDRY CO.

Tune in WBBM 11:30 A. M. SUNDAY and Hear DON ARTISTE play on these pianos

WAREHOUSE 39 PIANOS

NOTHING TO PAY UNTIL NEXT JULY

NO MONEY DOWN • 30 DAYS' TRIAL

BRAND NEW CONSOLE TYPE PIANOS
Warehouse Sale Price
$99
Terms $1.00 a Week
Very popular. Have a standard full size keyboard, clear, mellow tone and responsive action.

Small Size Used Piano $35 Terms 50c a Week

SAVE MOVING—Have us get your old piano now; deliver new piano afteryou move

BRAND NEW GRAND PIANO
$139
PAY $1.50 WEEK
Latest in grand piano construction. Rich tone. Standard, full size keyboard
FREE Delivery

OPEN SUNDAY 11 A. M. to 5 P. M.
MON. & TUES. 9 A. M. to 9 P. M.
FIREPROOF PRIVATE PIANO
WAREHOUSE NO. 39
S. Ashland Av. & 39th St.

SUBSCRIBE FOR THE CHICAGO TRIBUNE

THAT'S THE CAR I WANT

This New Plymouth will delight you with its Big Savings on gas, oil, upkeep...and it's the Best-Engineered of "All Three" low-priced cars!

"THAT'S THE CAR I WANT!" Thousands are saying it every day, as they see and drive the beautiful 1940 Plymouth. The swing to Plymouth this year is highly significant!

The reasons are quite apparent: Plymouth is the one low-priced car most like high-priced cars...in beauty and luxury, in comfort, in fine-car engineering!

Just drive a 1940 Plymouth and discover for yourself the smoothness of its Floating Power engine mountings...the deep-cushioned comfort of the new wide body...the car's eager response to your touch...the powerful control of its double-action hydraulic brakes. Everything about this big beauty fills you with pleasure and satisfaction!

And on the 1940 Quality Chart at your Plymouth dealer's, you can see in black and white the evidence of Plymouth's finer engineering and greater value for you. Go see it today ...and then let Plymouth's great Luxury Ride reveal to you the wonderful driving enjoyment low price now buys! PLYMOUTH DIVISION OF CHRYSLER CORPORATION.

TUNE IN MAJOR BOWES, C. B. S., THURS., 9-10 P. M., E. D. S. T.
SEE THE NEW LOW-PRICED PLYMOUTH COMMERCIAL CARS!

AWARD FOR THE SAFEST CAR BODY IN THE INDUSTRY

For the second year, Plymouth has won the coveted award of "Safety Engineering" Magazine for the safest car body construction.

PLYMOUTH IS SOLD & SERVICED BY DODGE, DE SOTO AND CHRYSLER DEALERS EVERYWHERE!

PLYMOUTH "ROADKING"

This Sedan $699 | The Coupe $645

DELIVERED IN DETROIT, Michigan, including all standard equipment. Prices include all federal taxes. Transportation and state, local taxes, if any, are not included. Your present car will probably cover a large part of the delivered price ...balance in low monthly instalments.

EASY TO BUY!

PLYMOUTH BUILDS GREAT CARS

M'NARY PILES UP LEAD IN PRIMARY OVER ROOSEVELT

Wins Oregon's 10 Votes in G. O. P. Convention.

Portland, Ore., May 18 (AP).—Senator Charles L. McNary, Oregon's favorite son candidate, appeared tonight to have attracted more votes than President Roosevelt in state primary presidential preference balloting.

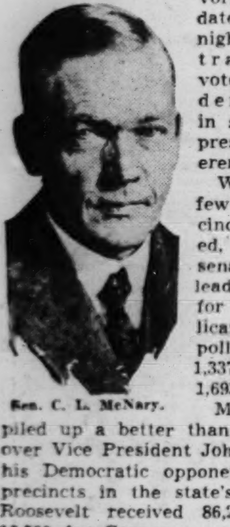

Sen. C. L. McNary.

With only a few scattered precincts unreported, the veteran senate minority leader, unopposed for the Republican nomination, polled 96,562 in 1,337 of the state's 1,693 precincts.

Mr. Roosevelt piled up a better than 6 to 1 vote over Vice President John N. Garner, his Democratic opponent. In 1,400 precincts in the state's 36 counties Roosevelt received 86,254 votes to 12,500 for Garner.

McNary Gets 10 Delegates.

McNary, running unopposed on the Republican ticket, was assured of the state's 10 delegates.

Portland, served by two private utility companies, apparently rejected, more than 2 to 1, efforts to create a people's utility district for distributing electricity from the Columbia river hydro-electric project. Three Oregon counties—Lincoln, Coos, Tillamook—also turned down the program. A slight trend in favor of the plan was shown in Washington county.

Mrs. Nan Wood Honeyman, the first woman to hold a congressional seat from Oregon, apparently won the Democratic nomination in the third congressional district [Portland], to oppose Congressman Homer Angell, Republican, at the general election.

Republican Tussle Close.

Two Republicans tussled closely for the opportunity to face unopposed Congressman Walter Pierce, Democrat, in November. Rex Ellis, Pendleton, topped Roy Ritner, Pendleton, 4,529 to 4,226 in 128 of the 414 precincts in the eastern Oregon district.

Congressman James W. Mott, Salem, Republican, was easily outstripping Kenneth Brown, anti-Jewish campaigner, in the first Oregon district. Charles Robertson, Salem, won the Democratic choice without opposition.

RAPS NEW DEAL FOR LOSS OF OUR 'FIRST DEFENSE'

New York, May 18 (AP).—The United States already has lost its first line of defense in a spree of "billion dollar deficit spending," Representative Karl Mundt [R., S. D.] declared today in addressing a meeting of Mobilized Republican Women of Greater New York.

President Roosevelt, he said, "has failed during seven years of billion-dollar deficit spending to adequately prepare this country for defense, to say nothing of equipping us to give aid to others.

"The Roosevelt leadership has failed America in foreign affairs by failing to recognize that a nation's first line of defense is the financial condition of its budget. The blundering extravagance of the New Deal has put us beyond our . . . debt limit . . . where adequate defense preparations are now periled by inadequate government funds."

Republican State Chairman Edwin F. Jaeckle accused the New Deal of "bungling" the national defense problem.

Goes to Sleep Bald and Wakes Up a Redhead!

Camden, N. J., May 18 (AP).—James Williams, 61 years old, blushed when he appeared in court to face a disorderly conduct charge—but the blush was hardly noticeable. His bald head was painted red. "I guess some smart alecks tried to have fun while I was napping," he explained. Magistrate Gene R. Mariano dismissed the charge and sent Williams home to scrub off the paint.

Pennsylvania Republicans Back James for President

Philadelphia, Pa., May 18 (AP).—The Republican state committee today indorsed Gov. Arthur H. James for the party's presidential nomination and requested Pennsylvania delegates to the national convention starting here June 24 to vote for him. The indorsement was voted unanimously. Gov. James has said he is not seeking the nomination, but would not refuse it.

College Beauties

HELEN LANGENBACH.

SALLY HUBBARD.

CORRINE ANDERSON.

Mount Vernon, Ia., May 18 [Special].—Pictures of three Illinois beauties will appear in the 1940 college annual, the Royal Purple, at Cornell college. Selected by fellow students, those honored are Helen Langenbach of 2342 West High street, Blue Island; Sally Hubbard of Bloomington, and Corrine Anderson of 955 East Ringwood street, Lake Forest.

BLAZE WRECKS M. A. KERN HOME ON HIGGINS ROAD

Fire blamed on the electric wiring did damage estimated at $25,000 yesterday to the residence of M. A. Kern, president of the Alliance Life Insurance company, at Lexington Field, five miles south of Palatine on Higgins road. The house, a three story frame structure, was almost destroyed despite efforts of firemen from Palatine and Roselle. The blaze did not spread to a barn, about 400 feet from the house, which contained 10 race horses. Kern was in Chicago when the fire began. His family is visiting in Texas.

WORKER KILLED BY 500,000 GALLON OIL TANK BLAST

James Schillaci, 23 years old, 3001 South Halsted street, was injured fatally yesterday by the explosion of a 500,000 gallon oil tank in the yards of the Seneca Petroleum Company, Inc., at 3258 Canal street, where he worked. The blast shattered windows in nearby buildings. Fire that ensued threatened oil and gasoline tanks nearby, but was brought under control within an hour by firemen under Marshal Anthony Seaman of the 4th division.

VARICOSE VEINS
Quickly Relieved
WITHOUT INJECTIONS
The wonderful imported ACADEMIC STOCKING quickly relieves the pain, fatigue and swelling. Reduces and beautifies thick legs and ankles.
NO RUBBER, WASHABLE, INVISIBLE
Entirely different from the old style, clumsy, unsightly, rubber stockings.
Highly recommended by doctors. Invisible under silk hose and cool on the hottest day. Write TODAY for illustrated folder.
The Academic Supply Co.—Dept. ST 69
347 5th Ave., New York City

Dear Doris:
Thanks for your telegram. The trip was thrilling. And the wedding—that will always remain an ethereal dream. It was gorgeous. The Shoreland planned it so well and so smartly—and it's a jewel of a setting for the crowning event of one's life.
We're divinely happy. Please write soon.
With love,
Sue
PS—My address is—
HOTEL SHORELAND
FIFTY-FIFTH STREET AT THE LAKE

L. FISH FURNITURE CO. 82 Years of Fair Dealing.

FISH'S SENSATIONAL BARGAIN EVENT—MONDAY AND TUESDAY!

YOUR CHOICE $25

BONA FIDE VALUES FROM $34.50 TO $49.75!
NO PHONE OR MAIL ORDERS, PLEASE!

SPECIAL CREDIT TERMS—$2 CASH, $2 MONTHLY
FREE DELIVERY WITHIN 50 MILES

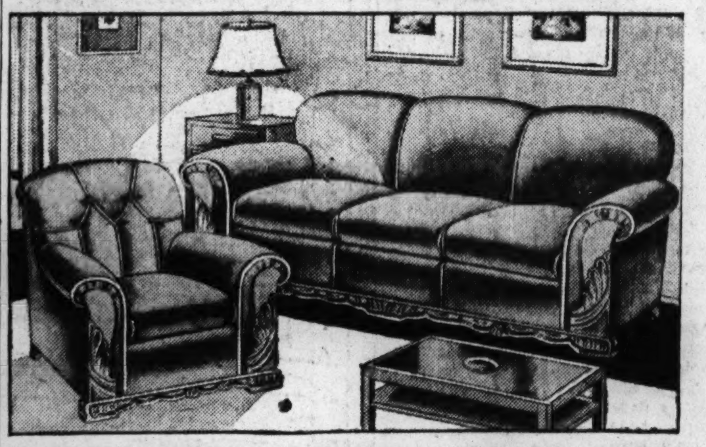

SMART ANGORA MOHAIR PARLOR SUITE
A beautifully styled, comfortable suite, covered in fine quality, lustrous Angora mothproof mohair, with richly carved frames and guaranteed sagless spring construction. Never before a value like this! De luxe davenport, $25.00; big lounge chair, $25.00.
Each Piece $25 $2 CASH

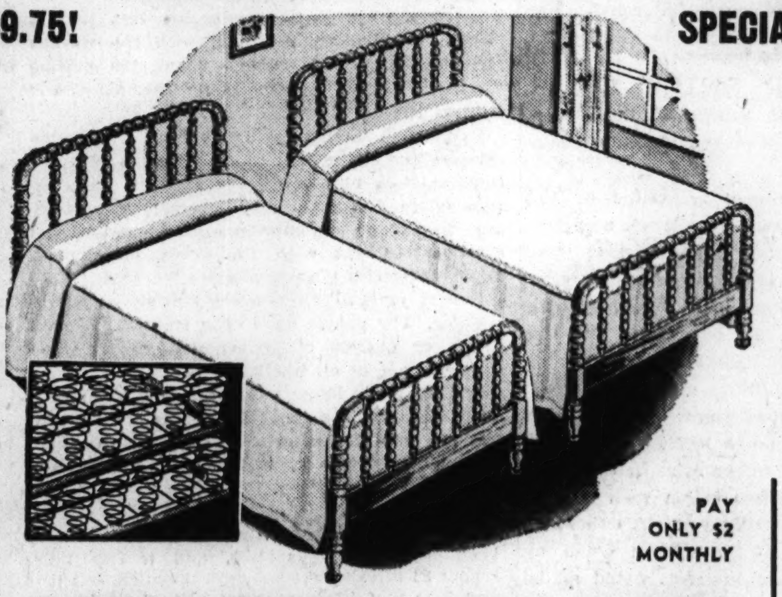

PAY ONLY $2 MONTHLY
2 JENNY LIND BEDS—2 COIL SPRINGS
Two authentically styled Jenny Lind twin beds, sturdily constructed of selected tupelo in a choice of rich maple or walnut finish, and two genuine, rustproof SIMMONS coil springs—all four pieces included at this amazing low price! Don't delay—see this value while this special price applies!
Complete $25 $2 CASH

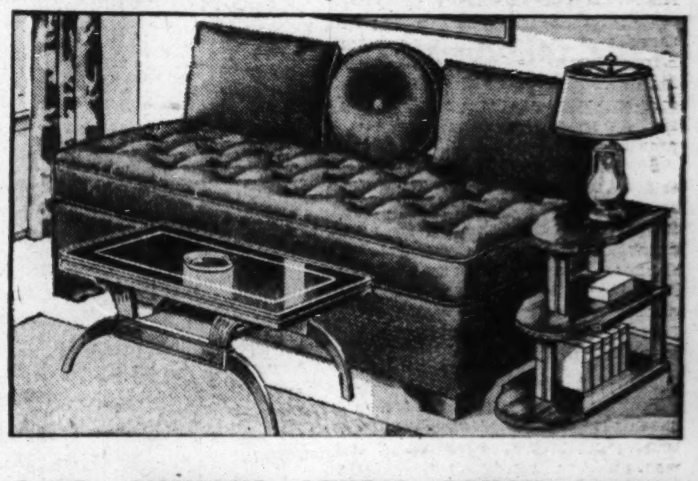

4-PC. SIMMONS STUDIO COUCH OUTFIT
Famous SIMMONS studio couch with guaranteed inner-spring mattress construction. Opens into large bed or two twin beds. Complete with nicely finished book shelf end table; glass top, solid walnut cocktail table and studio end table lamp with shade.
Complete $25 $2 CASH

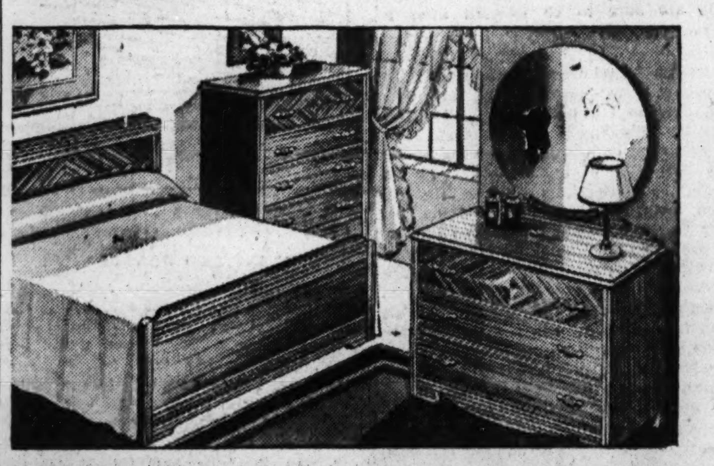

ATTRACTIVE MODERN DRESSER AND BED
Just look at the new, conservatively modern design! And wait until you see how solidly these pieces are constructed! Rich, simulated, matched walnut over selected tupelo. A remarkable value at this sensationally low price!
MATCHING CHEST OF DRAWERS, $14.95
Both for $25 $2 CASH

TABLE DESK, CHAIR, AND DESK LAMP
Note Smart Rope Edge Design Around Top!
ONLY $2 CASH $25
Stunning knee-hole table desk with 7 roomy drawers. Strongly built of finely matched walnut veneers and gumwood. Complete with matching, upholstered seat desk chair and smart lamp.

MAPLE BUNK BED
Complete with 2 SIMMONS Coil Springs!
ONLY $2 CASH $25
Easily converted into standard size twin beds for adults. Comes with ladder and guard rail. Complete with 2 rustproof enamel SIMMONS coil springs.

4-PIECE LOUNGE CHAIR OUTFIT
ONLY $2 CASH $25 ONLY $2 MONTHLY
• Big roomy lounge chair, with deep, reversible, spring-filled seat and comfortable back. Ottoman to match. Both richly tailored.
• Attractive book-trough end table.
• Artistic floor lamp.

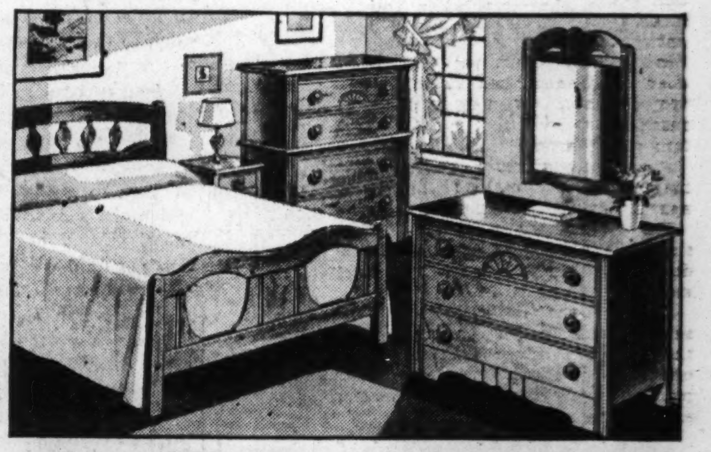

QUAINT SOLID MAPLE DRESSER AND BED
Imagine! A full size solid maple bed and matching dresser with hanging mirror, at this sensationally low price! Each piece is sturdily built of solid maple in mellow Old World finish. The design is adapted from an authentic, beautiful Colonial style. A rare bargain!
MATCHING SOLID MAPLE CHEST, $15.95
Both for $25 $2 CASH

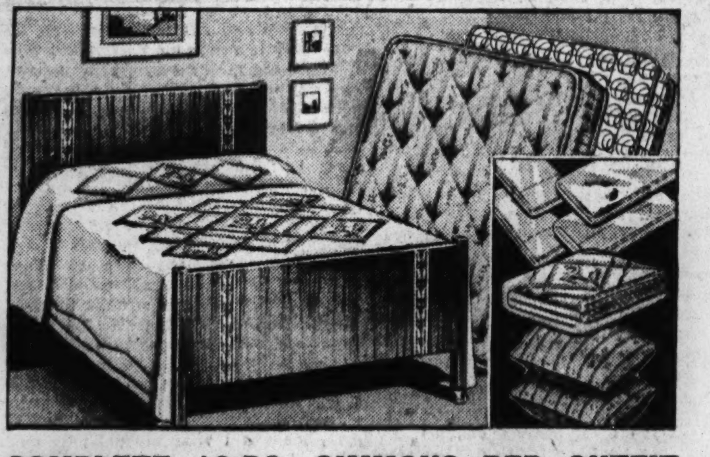

COMPLETE 10-PC. SIMMONS BED OUTFIT
Including a modern, solid panel, all-steel SIMMONS bed in walnut enamel finish; comfortable SIMMONS mattress in durable cover; SIMMONS rustproof enamel coil spring; 2 famous PEPPERELL sheets; 2 PEPPERELL pillow cases; chenille tufted bedspread and 2 fluffy, sanitary, IZOLIN feather pillows.
All for $25 $2 CASH

BEAUTIFUL MODERN DINING ROOM SUITE
Beautifully matched walnut veneers and selected gumwood. Every piece built for years of service. Extension table with sturdy, attractively modern 6-leg design, $25. 6 matching panel back chairs—one arm chair and 5 side chairs—with richly upholstered seats, $25. Beauty and comfort at a new low price!
TABLE OR 6 CHAIRS $25

Full Size Bed Outfit May Be Had at Slight Extra Cost!

COMPLETE NEW 5-PIECE BED OUTFIT
One Twin Bed, Box Spring, Innerspring Mattress, Quilt and Pillow!
Smart styling and superb comfort at a sensationally low price! The headboard is in rich, grained walnut enamel finish. The innerspring mattress and box springs have guaranteed inner-coil construction. The luxurious patchwork quilt is sunfast and tubfast. Complete with sanitary IZOLIN feather pillow.
Complete $25 $2 CASH

NEW "3-IN-1" WONDER CHAIR
Complete with Attractive Reading Lamp and Bookshelf End Table!
ONLY $2 CASH $25 ONLY $2 MONTHLY
Do not confuse this chair with similar kinds on the market. This is the original "WONDER CHAIR"! Big, comfortable and streamlined, richly upholstered in long-wearing cover, with deep, spring-filled construction. A perfect chair for living room, bedroom or den.

This Is The Original Superior Sleeprite 3-in-1 Wonder Chair
Opens instantly into a full length bed. Comfortable innerspring construction, just like a fine mattress.
Easily converted into comfortable chaise lounge for afternoon or evening relaxation.

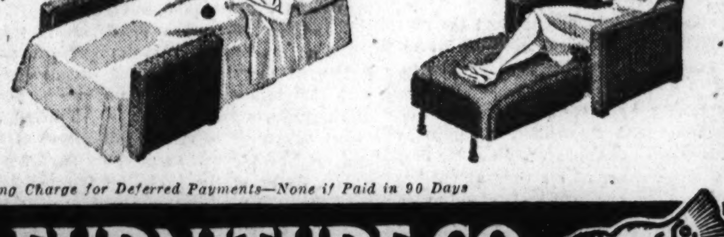

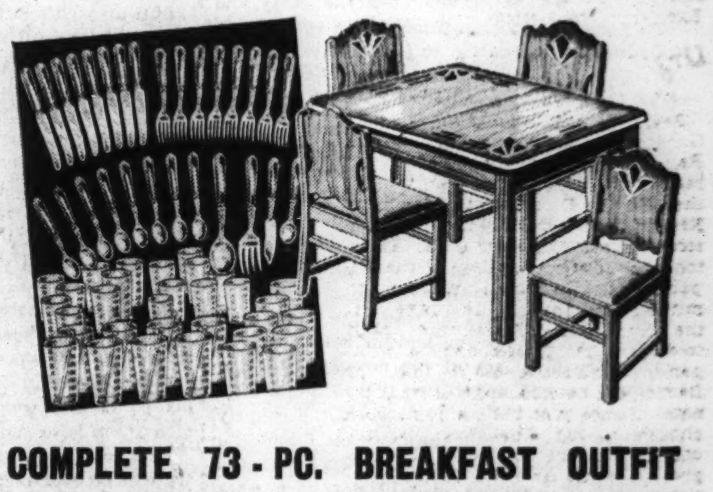

COMPLETE 73-PC. BREAKFAST OUTFIT
What a value! Includes a sturdy 5-pc. breakfast set—extension table and 4 chairs. Finished in rich heat and stain-resisting lacquer. Chairs have solid panel backs and washable leatherette seats. Complete with 40-pc. colored glassware set and 28-pc. stainless steel cutlery set with colored handles.
All for $25 $2 CASH

Sensationally Low Priced for This Event!
HOOVER "SPECIAL" OUTFIT
Includes Hoover "Special" Vacuum Cleaner, Mothimizer, and Dusting Tool Set!
ONLY $2 CASH $25 ONLY $2 MONTHLY
This fine Hoover "Special" carries the same ironclad guarantee as the most expensive model made! Entirely reconstructed at the Hoover factory, with new beating-sweeping brush, bag, cord and plug. Complete with Mothimizer and dusting tool set to keep your other furnishings just as clean as your rugs.
Every One Is a Genuine Hoover "Special"!

Small Carrying Charge for Deferred Payments—None if Paid in 90 Days

L. FISH FURNITURE CO.
LOOP STORE, 208-212 S. WABASH AVE. (Just South of Adams)
822-24 W. 63RD ST.
1906-08 WABASH AVE.
717-723 BROADWAY, GARY, INDIANA
Loop Store Open Mon., Thurs. and Sat. Nights Until 10 o'Clock. Other Chicago Stores Open Tues., Thurs. and Sat. Nights Until 10.
3036-38 LINCOLN AVE.
3322-24 LAWRENCE AVE.
2656-58 W. NORTH AVE.
654-56 W. NORTH AVE.
WEST TOWN STORE, 4042-44 W. MADISON STREET

Nationally Known
ELECTRIC WASHERS
Limited Quantity!
$25
$2 MONTHLY
Floor samples and demonstrators, but they look and operate just like new—and every one is fully guaranteed! The price is so ridiculously low that we are not permitted to use the maker's name, but you'll recognize it instantly as one of America's foremost manufacturers. All the new, improved features at a sensational saving!

Chicago Sunday Tribune.
THE WORLD'S GREATEST NEWSPAPER.

THE TRIBUNE COMPANY, PUBLISHER.

ENTERED AS SECOND CLASS MATTER AUG. 12, 1903, AT THE POSTOFFICE AT CHICAGO, ILL., UNDER ACT OF MARCH 3, 1879.

All unsolicited articles, manuscripts, letters, and pictures sent to The Tribune are sent at the owner's risk, and The Tribune Company expressly repudiates any liability or responsibility for their safe custody or return.

SUNDAY, MAY 19, 1940.

THE TRIBUNE OFFICES.
CHICAGO—TRIBUNE SQUARE.
TOKIO—IMPERIAL HOTEL.
LONDON—135 FLEET STREET.
PARIS—1 RUE SCRIBE.
BERLIN—HOTEL ESPLANADE.
MEXICO CITY—QUETZALCOATL PALACE.
PANAMA CITY—HOTEL CENTRAL.
RIGA—STETINES IELA 2.
MILWAUKEE—110 EAST WISCONSIN BUILDING.
NEW YORK—220 EAST 42D STREET.
DETROIT—5-265 GENERAL MOTORS BUILDING.
WASHINGTON—815 ALBEE BUILDING.
LOS ANGELES—SPRING AND FIRST STREET.
SPECIAL REPRESENTATION.
SAN FRANCISCO—155 MONTGOMERY STREET.

THE TRIBUNE'S PLATFORM FOR 1940

PLATFORM FOR AMERICA

1. *Adopt an American Foreign Policy.*
2. *End the alliance of crime and politics.*
3. *Give Aviation a square deal.*
4. *Free the railroads from red tape.*
5. *Cut taxes in half.*
6. *Collect the international debts.*
7. *Elect Federal Judges.*

PLATFORM FOR MIDDLE WEST

1. *Give the Middle West Transportation equality.*
2. *Erect Safe Highways.*
3. *Create a Middle West Association.*

THE REPUBLICANS BEFORE THE CONVENTION.

In general, the spirit and tone of the preliminary campaigning leading up to the Republican nomination to be made next month have been just about what Republican voters would desire and can approve. Men who have earned the right in their political experience and performance to think that they are qualified and eligible for this great honor are seeking the fulfilment of the greatest ambition an American citizen can have in public life. The qualities which would make a man available are qualities which will keep the ambition within its proper limits. The test may be a trying one because the reward is so great and the distinction so gratifying to the natural aspirations of men who have found their careers in political action and public life.

Rivalry for the honor must be keen and self-discipline is required if the contest is to be kept upon the plane where its essential importance places it. Candidates who appeal to the voters of a party or to the representatives of these voters for the honor and responsibility of representing the party in a national election should be prepared to accept the judgment of the party, and that will commit them to the support of the man chosen.

If there is a field of five or six, one will be preferred and he is entitled to the loyalty of the others. That is not only the reasonable expectation of a political organization, but it is for the most part supported by political ethics. A faction and a candidate may succeed in a manipulated convention by methods so unworthy as to justify opposition to the procedure and its beneficiary. It isn't often, however, in a national convention that intrigue, trickery, or practices more reprehensible bring about a nomination.

The Republican national convention of next month is rightly regarded as one of the most important in the history of the party. The country is in a more serious condition than it has been at any time since 1860. This generation of Americans faces a future as uncertain as confronted the alarmed citizens of the year in which Lincoln was nominated. Domestic affairs are in a grave condition and the problems they present in the eighth year of Mr. Roosevelt's administration will extend the intelligence of any new administrators if solutions are to be found.

Foreign affairs need no description here. The world is a furious bedlam which must be faced with wisdom and fortitude. The Republican party is the party of opposition to the administration responsible for the present conditions in the United States and for conditions here which have an ominous relation to the dangers without. Responsibility weighs heavily upon the party and heavily upon every man whose name will be submitted to the convention as a candidate.

Thus far there have been few breaches of proper political behavior and comity. Such incidents of bad judgment as have been revealed and such behavior as should be censured may be attributed to overzealous partisans of candidates who thought their service to the man they were supporting required them to put out arguments derogatory to another rival. The party members will assume that this conduct will not be indorsed by any of the men seeking the nomination.

The candidates will go into the convention prepared for fair dealing and an honest submission to the judgment of the delegates, who, in turn, will be responsive to what they find are the requirements of the party, needs of the country, and the wishes of the majority of the Republican voters. Most of the delegates to the convention will have been chosen in a little over a week. The ambitions of the candidates naturally may quicken as the time for the convention approaches, but the party has confidence that the rivalry will meet the standards imposed by the importance of the decision to be made.

THREATENED LIBERTIES.

There is reason to fear that congress and the country will become so preoccupied with war and military preparation that other important legislation, and particularly the measures intended to restore and safeguard civil liberties in this country, will be forgotten.

The purpose of our armament is to protect the liberties of the American people from a foreign invader. Thus far the foreign danger is only threatened. The attack from within upon our liberties is real and present.

Under the Wagner act, as construed by the labor board, freedom of speech and of the press has been denied. The right of an employer to speak or publish has been sharply restricted. He is told that he may not argue freely any question having to do with the benefits of unionism or a particular form of unionism because to do so is an unfair labor practice, and as such is forbidden by the labor act.

If that doctrine is permitted to stand there will soon be no freedom of speech, press, or assembly in this country. If an employer may not argue the pros and cons of unionism, a farmer may with equal justification be forbidden to protest against Mr. Wallace's schemes, and a railroad vice president or a railroad station agent may be forbidden to protest against a finding of the Interstate Commerce commission. Bank depositors may be denied the right to question the government's fiscal policies. And so on. In its fear of an imposed tyranny from abroad our government should not fail to scotch the tyranny already introduced in this country.

The least that congress should do by way of amending the Wagner act is to affirm that nothing in the act may be construed as limiting in any way the rights of free speech, press, and assembly. In addition, the Logan-Walter bill should be enacted promptly. This bill is intended to prevent the Nazification of our government. The purpose of the bill is to require the administrative tribunals to conduct their business according to rule and to assure to every citizen who feels that these agencies have acted from prejudice the right of appeal to the courts for relief. The alternative is dictatorship.

KEEP YOUR SHIRT ON.

At this point in the history of the United States a few remarks on human physiology may be serviceable.

When the human animal is excited by the spectacle of a fight, even tho he is not a participant, a number of glands promptly pour their high-powered secretions into the blood stream. The heart begins to pump harder, breathing quickens and deepens, the eyes flash, and the nerves tingle for action. These phenomena may be observed in the writhings of your neighbor at a prize fight, a football game, and even at a billiard match. The human mechanism is well organized for personal emergencies in the sense that they call for physical action such as running from danger or striking at it. Otherwise our ancestors would all have been eaten by saber toothed tigers and ourselves would all be dead under automobiles.

The mechanism is a delicate one, as has been intimated. It operates not only when the danger is immediate and personal but also when it concerns somebody else, like the Dartmouth football team or the fighter in the prize-ring and even when the person endangered is as fictitious as the hero of a romantic thriller. In such circumstances we begin to tingle for action and normal thought processes are likely to be suspended until the excitement subsides.

Something very much like that is happening in this country today. A war is being fought in Europe, a terrible war in which the side which the great majority of Americans favor is being pushed back and again back. Many of our people have been swept off their feet by the excitement. This was apparent, for example, the other day in congress when the assembled senators, representatives, cabinet members, and distinguished visitors bayed and howled as the President spoke.

It is time the American people took hold of themselves and remembered that there is literally nothing they can do to arrest the progress of the German army. If Hitler is to be stopped, Frenchmen, Englishmen, and Belgians will do the stopping. We can no more contribute to the immediate job in hand than we can rescue Sherlock Holmes from his predicaments.

That is not equivalent to saying that the war has not created problems for the American people. Of course it has. It has exposed the inadequacy of our military force to halt such an attack as has been delivered against France. It has disclosed the most serious and glaring gaps in our defensive mechanism. These gaps must be closed. We must train an army to fight under the new conditions which war has imposed and equip it with the weapons which this war has shown to be effective.

The job calls above everything else for clear thinking and intelligent action. We must find out as soon as we can what we need and then undertake to get it as promptly as possible. In a moment of excitement such slogans as "50,000 planes and the capacity to produce 50,000 planes a year" are calculated to confuse action rather than guide it. We may need 50,000 planes, but until we know what kind of planes and what expansions of plant will be required, it is rather silly to start on such a program. It may lead us, as so much of our excited conduct at the beginning of the last war did, to the construction of the 1940 equivalents of concrete ships, wooden ships, Muscle Shoals dams, etc., etc.

Happily, our country is not at war and is in no immediate danger of going to war. Unhappily, it has at its head a man who is enormously skilful at exciting the public and almost equally lacking in executive competence. The seven years of New Deal administration have been marked by the utmost confusion in executive thought and action. The Mr. Roosevelt who wanted at the same moment to raise prices and to lower them, to organize the nation's industries into cartels under the NRA and to increase the rigors of the antitrust laws is still seeking to undermine American industry while demanding forced draft in industrial production of war goods.

He is the worst of leaders for such a time as this. What is needed is a clear mind and a calm one, and that is not Mr. Roosevelt's. He couldn't keep his shirt on if it was buttoned to his pants and weighted down with lead. His disposition is to run in circles and shout slogans.

It is to be hoped that congress and the country will recover their common sense and will not be led into ill-considered or nonconsidered action by his excitement and the excitement of the war.

CANADA DESERVES OUR BEST.

[Detroit News.]

Hasn't the time come to fill the post of minister to Canada with some one worthy of the place? The friendship between the dominion and ourselves is probably too fundamental to be much disturbed by the quality of our recent representation in Ottawa, but for the same reason it calls for an agent who truly represents us and will be no affront to his host.

In the last 10 years our best customer and the best neighbor any nation has today has been asked to approve a strange succession of ministers from here, ranging from political war veterans to one distinguished career diplomat and back to a party hack and a political amateur with no evident qualification but his own and his wife's enormous wealth. The best of them puts in a large share of his time at Ottawa repairing the damage done the legation's standing in Canadian circles by a predecessor. He was succeeded by Uncle Danny Roper, a stopgap sent to meet the king, and then by the ineffable Jimmy Cromwell.

Jimmy swore on a stack of Bibles he was in Ottawa for a long stay; that he had no intention of making the place a stepping stone to political preferment at home. He proceeded to reveal his quality in his first speech, and is now an avowed candidate for the senate from New Jersey. The Ottawa post will shortly go begging for a successor. It deserves the best, which, in the light of the recent past, it is not to be presumed it will get.

It is strange treatment for so excellent a neighbor. It has moved the dominion press lately to wonder aloud.

RUSSIA CONCEALS FACTS OF RED LIFE

BY CAPT. M. M. CORPENING.
[Chicago Tribune Press Service.]

MOSCOW [By Mail].—A quick impression of soviet efficiency is gained by observing the action of porters meeting the 1 a. m. arrival of a crowded train.

Fifty pieces of luggage from one car apparently is too much to be handled without staging a strike. Several minutes elapse before peace is restored between the Intourist travel agent and the porters.

While the word battle is raging the passengers are freezing.

It is obvious on visiting Russia why visas are difficult for newspaper representatives to obtain. The communist party, numbering less than 2 million members, but ruling, with the world's strictest dictatorial powers, about 180 million Russians, desires to show only the paint and conceal the substance.

Exhibits in foreign countries, mass propaganda releases and communist representations of conditions existing here are far from true. Information obtained from natives here also is misleading. Every one will express supreme satisfaction and contentment with the grand experiment. To do otherwise is certain death.

Purges, mass or single executions are no longer popular. The people have been trained. A revolution or change of government in the near future is not at all likely, for the simple reason that the people know what it means to make a derogatory remark, hold a meeting, or attempt to make any kind of political expression opposed to the party in power. It is real dictatorship and tolerates no opposition.

* *

It is true that some magnificent buildings have been erected, bridges built, and a few miles [about 8] of excellent subways installed, but it is also true that the people are virtual slaves. No one's life is secure or free, living conditions are allotted to the people like animals with no incentive or possibility for individual advancement, expression or success.

Complete censorship controls all reading matter and plays.

There is a very acute food shortage. Lines a block or more long are formed daily at the slightest opportunity of buying bread or other foodstuffs. Even foreign diplomats have great difficulty in obtaining sufficient food. The food situation is hidden from tourists because the three hotels where all stay are supplied with food and paid for in scrip purchased before entering Russia.

There is a great currency inflation, but no one mentions it. An ordinary dinner at one of the three hotels costs $10, American money. Butter is $2 per pound. Milk is 40 cents a pint. Very small faulty apples are 10 cents each. Bread is 40 cents for the average size loaf. Second hand suits of clothes are easily sold for 800 to 1,000 rubles. A ruble costs 20 cents, American money.

* *

There are very few privately owned automobiles and no taxicabs. If a car is needed, it must be rented from Intourist, Inc., at $5 to $10 an hour, depending on the trip.

Again these costs are hidden from the average tourist because trips are arranged at so much each and per day expenses before entering the country. Advance cost slips are cheap compared with prices here. Hotel accommodations are very inferior for a city of 4,100,000 population. Traffic is light in the streets because of lack of private car owners.

On the map the plan of Moscow looks exactly like a spider web. The city is rolling with a slight hill or so. A canal with its several new and modern bridges bisects the capital.

The Russians have some good engineers. The subway, what there is of it, is probably the finest in the world. It makes New York's appear very inferior.

Places to see in Moscow include the famous Red square, which was named from a particularly beautiful cloth sold there long before the bloody revolution. The square is about the size of two city blocks. Lenin's tomb is midway down one side.

The Kremlin with its historic surrounding stone wall adjoins the square. It, too, covers about two city blocks and contains several old buildings, an ancient castle, gold domed churches, etc. It is supposed to be 800 years old.

Theaters are plentiful and compose practically the amusement list.

Restaurants, night spots, and the like are absent. People on the streets are comparatively poorly dressed. As in the country, tho, every one seems to be warm.

* *

There is a campaign in the local censored press now running in an effort to raise moral living standards. Every delinquency known to life is admitted to exist, but all blame for it is credited to the preceding system of government. Editorials demand the immediate elimination of all human faults, as such are supposed to be foreign to communism.

A visit to the headquarters of the dreaded G. P. U. [secret police] reveals the awe with which even insiders live. Being accompanied by an interpreter from the American embassy who knew the outer guard, a visit was made to the chief propagandist officer. The call was arranged over the phone. All guards knew of it, yet no one would let us pass until a representative of the office concerned appeared in person.

Every one seems to be deathly afraid of the slightest responsibility. Movements of all visitors within the country are kept under close scrutiny by the secret police. All mail or telegrams sent from here are carefully censored. Incoming mail, even for the American embassy, is opened. All Americans with communistic inclinations should be compelled to live here.

Editorial of the Day

A COURSE IN GARDENING.

[New York Herald Tribune.]

The immemorial Festival of Appreciating Lotus Flowers will be celebrated again by the Chinese, that wise and cultivated people, in July. On this page we have urged teas for tulips and receptions in honor of saxifrage, or lemon lilies, or peonies as ideal social functions, and, indeed, the diversion of garden visiting has been growing fast. It began in early April, this year, down in Maryland and Virginia, and will continue clear up to Canada—apart from the delightful floral fuss regularly made over the vast beauty congresses of our blossoming orchards.

No wonder, then, that Horticulture magazine cries out from Boston, demanding courses in garden appreciation, so that we may enjoy these ancient pleasures with that same modern thoroness now given to music and other arts and crafts. Let lecturing connoisseurs escort beginners to view masterpieces of horticulture, and soon people will savor more garden joys. Dr. C. Stuart Gager of the Brooklyn Botanic garden agrees that the wider education should include popular instruction in garden going.

One objection may suggest itself. All those who yearly bless zinnias and petunias for blooming right along so cheerfully without making a bit of trouble may feel uncomfortably the scrutiny of neighbors who have been going in for such exquisite extravagances as gray gardens, nocturnal gardens, fragrance gardens. One wonders! Can the garden-going graduate really enjoy the sight of a tumbler stuffed with buttercups on a hay harvest supper table, lacking rhythm, aspiration, balance, and accent as they do? Shall we reform the unregenerate who now revel in a horticultural bacchantism which they ought not, of course, to enjoy at all? Might the dear old unplanned zinnias and petunias wilt under the glance of a trained appreciator?

How to Keep Well By Dr. Irving S. Cutter

To the limit of space questions pertaining to hygiene and prevention of disease will be answered in this column. Personal replies will be made to inquiries, under proper limitations when return stamped envelope is inclosed. Dr. Cutter will not make diagnoses or prescribe for individual diseases.

[Copyright: 1940: By The Chicago Tribune.]

FEAR AND ANXIETY MAY CAUSE BODY CHANGES.

OCCASIONALLY a friend will be referred to as one who is absolutely fearless. Nothing disturbs him—at least outwardly. Nevertheless, the chances are that he feels many an inward qualm—signs of which may be detected by a keen observer. Officers have marked soldiers who were cool and collected when actually under fire. The same group, however, may present many evidences of jittery behavior when the battle is over and the emergency has passed.

We ordinarily think of disease as something that destroys tissues and defeats function. But this may not always mean an invasion by bacteria. For example, we know how dependent we are upon a proper proportion of vitamins and minerals in the diet and we will starve in the midst of plenty should these elements be deficient. In like manner we can understand how both the nerves and the cells depend upon messages from the brain of good will, of hope, of cheer. If these factors are lacking; if—instead—the mind is filled with forebodings, we may experience sooner or later changes in the physical structure. The very intensity of our emotions may alter the output of an organ substantially—all within a few days. Its delicate components are sure to be affected after a while.

I have a friend who has been a victim of psoriasis for many years. He has been able to rid his skin of all blemishes by following a fat-free diet. But for weeks on end he may be so occupied with the drive of business that he is obliged to neglect his health. He has noted consistently that should he become worried, obtain too little sleep, or be confronted with puzzling problems, the lesions will reappear promptly. Cure is accomplished only when he is able to obtain additional slumber and divorce his mind from financial cares.

The case is reported of a woman of 42 who—during her early girlhood—encountered many disappointments. Altho she finally married 10 years ago, the companionship proved incompatible. Because of her husband's constant criticism she became intensely nervous. Naturally, she magnified these episodes, and took them seriously. The upshot of the matter was a definitely deranged digestion, with the development of a peptic ulcer with some bleeding. The lesion required a number of months of treatment and the physician in charge was able to bring about a better adjustment between husband and wife. Hemoglobin—which had fallen to 64 per cent—rose within a few weeks to normal, when recovery was complete. Coincident with the family reconciliation, all gastric distress faded away.

Many histories point clearly to the fact that asthmatic attacks may be precipitated by anxiety and—as we all know—mental strain of any sort may influence the rate of the circulation. Most instances of "palpitation" are nervous phenomena. Vomiting, so-called nervous headache, rapid breathing, and frequent urination will come with almost any sort of mental strain. Every student who has faced a grueling examination will recognize these symptoms.

Terror can bring on what is tantamount to paralysis of the muscles. "I was so frightened, I could not move," is a common expression. In addition, the face is blanched and the individual feels as tho his "pump" had actually leaped into the throat. Later, the rush of blood to the face and skin is responsible for the sensation of heat which may be accompanied by sweating. We all realize that these manifestations are responses on the part of the automatic nervous system wherein control—acquired by practice and in meeting situations—is lost.

Some danger lies in the fact that such disturbances may recur so frequently that a time will come when the cardiac organ may race as a matter of habit. In other words, it will take longer with each passing incident to quiet down. One such example was related by a colleague not long ago. The patient was thought to have thyroid disease because of a tremor of the hands and a rapid pulse. A careful investigation—plus a metabolic test—ruled out the slightest trouble with this gland. The young woman in question was found to be suffering from an overbearing, dictatorial mother. A week of complete rest—away from home—restored the rhythm to normal.

FOOD FOR CHILDREN.

W. W. writes:

1. How much orange juice should a 2 year old take at breakfast?
2. Should a child this age be allowed to eat green onions and radishes?
3. Does spinach have the food value it was thought to have had some years ago?

REPLY.

1. A glassful if he wishes; a half portion certainly.
2. Yes—if thoroly chewed.
3. Yes—it is rich in vitamins and minerals.

INFECTED FINGER.

T. Y. writes: I have a festered finger around the nail. What can I do for it?

REPLY.

This is known as paronychia or "run around." If neglected, the nail may loosen and slough away. If soaking in hot water three or four times daily for 30 minutes each time does not bring relief, consult your physician.

TODAY IN HISTORY

May 19, 1918

Last air raid on London during the world war. The final raid was the most ambitious undertaken by Germany during the war. Between 30 and 40 Gothas and two "giant" bombers made the flight. Of these, 13 managed to get over the city of London. Three were shot down by protective gunfire and three more in aerial combat. Thirty-four persons were killed and 98 injured in the raid, bringing the total for England since May 31, 1915, when the raids began, to 1,413 killed and 3,407 injured. Property damage during the period amounted to about $10,000,000, and in addition the raids diverted men and planes from the western front.

[©: 1940: Encyclopaedia Britannica, Inc.]

WE'D BETTER CHANGE HORSES BEFORE WE GET IN THE STREAM

VOICE OF THE PEOPLE

Writers should confine themselves to 200 or 300 words. Give full names and addresses. No manuscripts can be returned. Address Voice of the People, The Tribune.

SOME INWARD SEARCHINGS.

Chicago, May 15.—Some years ago I was subjected to an acute attack of "Patriotism." Either that, or an attack of "Personal ego." More than likely the latter.

Anyhow, I determined to join a patriotic organization. I searched and found that my ancestor back four or five generations had fought in the revolutionary war. In fact, he had fought several times. The records showed he had enlisted about five times for durations of six weeks to two or three months.

It didn't bolster my ego any to realize that the old boy enlisted only when the enemy happened to be near his neighborhood. Apparently he didn't get greatly excited when the enemy was far away.

However, I joined a society and wore the badge of a Revolutionary society, but I didn't tell my friends about the old gentleman's real military record.

Recently it struck me that perhaps my own love for my country was no greater than my old ancestor's. So I began to examine myself and came to realize that I would have to hurry even to equal my ancestor's record, which I had rather sneered at. Needy Americans down in Arkansas got my sympathy but not my money. Needy neighbors next door got my condemnation for their extravagance and shiftlessness but not my money. The only money of mine they got was wrung from me thru government taxation and I would kick like a bay steer at that.

Well, I came to this conclusion: I can swear allegiance to the flag; I can stand and salute it when it goes by, but that is only a mask. When I prove to myself that I am a real American inwardly as I appear to be outwardly, then with honest pride will I wear my patriotic pins.

V. E. McDOWELL.

EX-CONVICTS NOT ALL BAD.

Niles Center, Ill., May 14.—I am not a labor official, but I say that the labor union of which I am a member does give to every member each year a statement of its finances showing expected receipts and expected expenditures for the ensuing year. Furthermore, this union's books are audited twice a year by a reputable firm of certified accountants.

It is deplorable to read the rantings of people who trust no one and would crucify a human being who is labeled an ex-convict. Not all ex-convicts are bad at heart. Many a man has made a mistake; society has collected for this mistake and that human being has made good when given another chance in the world. Why not give a helping hand and show a display of real Christianity for a change?

WM. C. STEURBAUT.

A MINOR DUST BOWL HERE.

Omaha, Neb., May 15.—Chicago is a dirty city. I have been in nearly every large town in the United States and I don't know of any that is worse.

Your city officials don't seem to do much about it. Maybe they haven't the money, but there is one thing they can do to help this condition and it won't cost them a cent. That is to insist on the parking lot owners wetting the lots down at least twice a day during dry spells.

Sunday, Monday, and Tuesday with the high winds in Chicago came close to giving a good imitation of the dust bowls.

CY.

BECAUSE THE SHIFT KEPT HOLIDAY

Chicago, May 15.—In today's Voice of the People Mr. Justin Turner pleads for a Kipling to satirize the employment of half-armed British troops in Norway. Years ago Kipling took care of this type of situation in "Epitaphs of the War—Batteries Out of Ammunition":

"If any mourn us in the workshops, say we died because the shift kept holiday."

The record of munition shop strikes is already an important chapter of the present war. A parallel condition is the threatened strike of lake ore boats planned here by Reds.

B. W. WILLIAMS.

WOMEN VOTERS IN INDIANA.

Topeka, Ind., May 15.—Replying to Miss Lutie E. Stearns of Wisconsin: Perhaps female suffrage is a failure in Wisconsin; several other things have failed there. But why intimate sweepingly that it is a failure everywhere? In Indiana it is a success. I have worked in politics, in precinct, county, and state, since the adoption of the Nineteenth amendment, and I know the right to vote has been a good to women and a benefit to our state. I know that women who have worked with me are straighter thinkers, broader minded, better informed, better mothers, and better citizens than they would be without female suffrage. During a session of our general assembly a few years ago a vicious bill was killed solely by the protest of women over the state. The legislator who introduced it, holding a great stack of letters and telegrams in his hand, withdrew the bill "because the women of the state do not approve."

It is a weak argument against female suffrage that a wife votes as does her husband. I suspect that many a son votes as does his father, but that is no reason why the son should not vote. Wives must vote with their husbands or against them. I believe this country is worse off than it was in March, 1933; that the morale of the working people has been lowered, and that we are headed for war. My husband believes the federal pay roll constitutes an army of hangers-on, many of them plotters against the government, and that the administration's handling of the farm problem is killing initiative, encouraging dependence, and leading to dictatorship. So we vote the same ticket. But I shall never vote as he does unless I think as he does about things political.

A complete intellectual mastery of the franchise by the feminine mind is not unlike Italy's capital, which we are told was not constructed in a day.

ALMA MILLER.

CHAMPION WITH GUTS USEFUL.

Chicago, May 15.—Regarding criticisms of your attitude toward the unreliable New Deal, it appears to me that you are unjustly condemned by these croakers because of their own short-sighted stupidity. In the midst of all the turncoat politics from which we have suffered in the last seven years, we have needed a champion of the people, like THE TRIBUNE, with guts enough to be frank and sufficiently perspicacious to point out where we are being headed.

Somebody has to stand up for the constitution and the rights of the people under its provisions and wake up the overtrustful sleepers. To THE TRIBUNE is due a world of credit as a straight-talking defender of our rights and liberties, calling to account the contemptible exponents of reverse English who promise one thing and do another and under the pretense of helping the so-called forgotten man are changing our form of government.

PATRICK HENRY.

EMMA GOLDMAN.

Chicago, May 15.—The death of Emma Goldman recalls an incident which occurred in my home.

She and Alex Berkman were dinner guests. My brother, Dr. Sydney Kuh, inspired by a spirit of humor and malice, quoted the German neurologist, Moebius, who wrote a treatise under the title of "The Physiological Feeblemindedness of Woman."

Emma took the joke seriously and responded with a furious outburst of rage.

DR. EDWIN J. KUH.

FRIEND OF THE PEOPLE

The volume of Legal Friend mail necessitates printed statements on common questions. No copies or records of the letters or answers are kept. Hence follow-up letters should be complete in themselves. If questions are based on some previously printed problem a clipping of the article should accompany. Most of the replies are mailed. Letters bearing no name and address are disregarded. A self-addressed envelope will expedite handling.

"PATENT DEED."

Oak Park, Ill., May 8 [Legal Friend of the People].—What is a [1] patent deed? Where and how obtainable?

2. Is it necessary for good title?

3. Approximate cost to obtain?

Am selling property, have voluminous abstract. Items 1 to 89 were okeyed and signed by abstract company, now out of business. Buyer asking for abstract company, now in business, to okey and sign for those 89 items.

4. Is it necessary for good title?

5. Can a warranty deed be given where others have interests as easement to well for water rights?

6. I think quitclaim deed best and am offering same.

7. Would exceptions placed as easement rights, etc., in warranty deed be okey and no comeback?

E. L. M.

1. The term "patent" is often applied to the original conveyance from the United States government. In general, government lands are no longer available in this locality. We could advise to better advantage if you would state the facts on which your question arises.
2. No, but abstracts commonly start with a deed or "patent" from the United States government. It is not clear what you intend to ask.
3. See 1 and 2.
4. Your question is not clear.
5. Yes, but the outstanding easement should be expressly excepted.
6. This would be another way to handle it.
7. In general, yes.

TRIBUNE LAW DEPARTMENT.

LIMITATION PERIOD.

Chicago, May 6 [Legal Friend of the People].—Some time ago I recall that your column printed the statement that "absence of a debtor from the state in which he resides tolls the statute of limitations." This statement was printed in answer to a question re the collectibility of a judgment. Aforesaid statement is merely a recollection on my part, but is aforesaid statement a fact? If so, would you please cite me the law or case on said point? I have tried to find some law to substantiate my recollection but I have been unable to do so.

C. S.

The statute of limitations does not run while the debtor is absent from the state, if that is what you mean to ask. The reason is that the statute is in effect a penalty on the creditor's sleeping on his rights, but the creditor cannot be said to have slept on his rights during the time while the debtor is absent from the state.

The point is covered by Illinois revised statutes, Chapter 83, Section 19.

TRIBUNE LAW DEPARTMENT.

JOINT OWNERSHIP.

Chicago, May 8 [Legal Friend of the People].—1. Years ago my wife and myself, my two sons and their wives bought a summer home.

2. Can I make a provision in my will that in the event of my wife's death, after my own, that her share of the home is to go to my daughter? My wife has a daughter by a former marriage.

3. Can she will or sell her share to her daughter, after I am dead, even tho I made this provision in my will?

M. P.

1. You do not indicate whether the title was taken in joint tenancy.
2. Your will would be ineffective as to joint tenancy property. If the title was taken in common, then you could provide for your share by will, but if your wife was dissatisfied with the will she could renounce it and take instead her statutory share.
3. See preceding answers.

TRIBUNE LAW DEPARTMENT.

BACK FROM LEAVE

[Punch (copyright).]

"'Alt! 'oo goes there?"
"Well, as a matter of fact, it's rather a long story . . ."

RECALL TRIBUNE FEAT IN PRINTING NEW TESTAMENT

59th Anniversary Is This Week.

BY THE REV. JOHN EVANS.

On Sunday, May 22, 1881, or 59 years ago this week, THE CHICAGO TRIBUNE published the entire revised version of the New Testament. As a news scoop the story rates among the greatest of newspaper history. It was the first time American readers had ever seen a Bible revision.

As a mechanical achievement in the days before the linotype machine when every word was hand set, the story, occupying 16 of the 20 pages of the paper, is still regarded a feat incredible.

Chief credit for the immense job was given to the late Thomas E. Sullivan, who was foreman of the Tribune composing room for 40 of his 67 years of Tribune service. The late James O'Donnell Bennett, writing on Mr. Sullivan's 90th birthday, Oct. 6, 1932, recalled the event.

120 Printers Kept Busy.

"What happened was that for 18 consecutive hours on that Saturday and Sunday he [Sullivan] kept 120 hand setters busy and sober on the colossal task of putting into type the first authentic issue of the revised version of the New Testament that America ever saw," Mr. Bennett wrote.

"And the job, altho done under the feverish conditions attending a tremendous scoop, was done with such exactitude that THE TRIBUNE could truly say, as it did, that it had 'printed the revision in such shape that no reader need ever buy a copy of it unless he feels disposed to do so for special reasons."

The revision accomplished needed changes resulting from biblical scholarship and language development during the 270 years following the King James authorized version of 1611. The time finally came when the Church of England, noting language shifts and the new light shed on old texts by Bible scholars, asked for a revision in the convocation at Canterbury in 1870. Passed by both houses of convocation, the two committees, known as companies of revisionists, one for the Old Testament and one for the New, began work on June 22, 1871.

Work for 10 Years.

For ten years these two companies kept up their studies. They set up relations with American scholars, headed by Dr. Philip Schaff in New York, and revisions as they were completed were referred to the American committee for suggestions. Many of the American recommendations, not included in the text of the revision, were added to the preface of the revised version, or were indicated in marginal notes.

Not long after the appearance of the revision, American biblical scholars became restive, and soon an interdenominational committee of American scholars was authorized to develop an American version of the King James Bible. This was completed and published in 1901. It has largely supplanted the English version of 1871 in this country.

But the turn of the century in general represents a turning point in biblical scholarship. Archæological discoveries increased immeasurably and the next quarter of a century following 1901 has been described by scholars as making a greater advance than that of the preceding 1900 years. Radical changes in the English language, at least as used and understood by the rank and file, also took place.

Many New Translations.

The result was that individual scholars became impatient and many entirely new translations of the Bible began to appear. Among the first was the New Testament of Prof. Edgar J. Goodspeed of the University of Chicago [1923]. Altho second to Richard Francis Weymouth of London, the Goodspeed translation supplanted the British scholar's work for American readers. James Moffatt of Glasgow, Scotland, published his translation of the entire Bible in 1925.

In 1931 the International Council of Religious Education set up a program for a modernized American revision, but the depression deferred the work until 1938 when companies of Old and New Testament scholars began their work. The new American revision should be ready for publication in 1941, according to Dr. Roy G. Ross, executive secretary of the council.

Under the direction of the Confraternity of Christian Doctrine, the Roman Catholic church in the United States is in process of revising for American readers the Douay-Rheims Bible. Bishop Edwin V. O'Hara of Kansas City, Mo., is supervising the revision.

Scoop of 1881

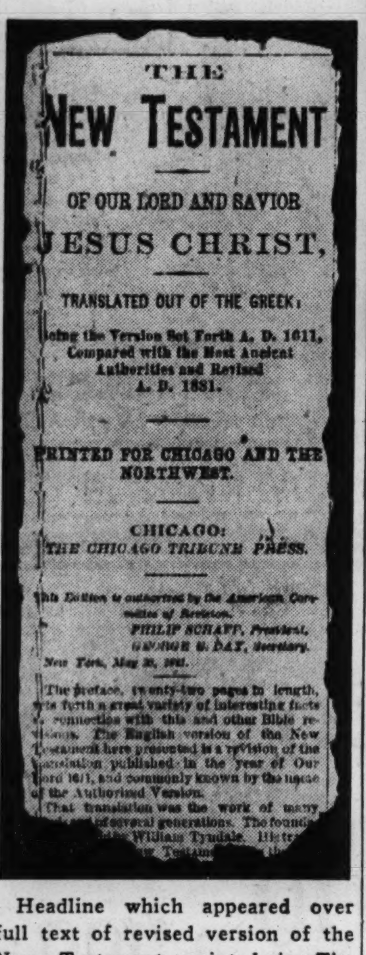
THE
NEW TESTAMENT
OF OUR LORD AND SAVIOR
JESUS CHRIST,
TRANSLATED OUT OF THE GREEK:
Being the Version Set Forth A. D. 1611, Compared with the Most Ancient Authorities and Revised A. D. 1881.
PRINTED FOR CHICAGO AND THE NORTHWEST.
CHICAGO:
THE CHICAGO TRIBUNE PRESS.
This Edition is authorized by the American Committee of Revision.
PHILIP SCHAFF, President,
GEORGE E. DAY, Secretary.
New York, May 20, 1881.
The preface, twenty-two pages in length, sets forth a great variety of interesting facts in connection with this and other Bible revisions. The English version of the New Testament here presented is a revision of the translation published in the year of Our Lord 1611, and commonly known by the name of the Authorized Version.
That translation was the work of many ... of several generations. The foundation ... William Tyndale. His tr... New Testament ...

Headline which appeared over full text of revised version of the New Testament, printed in The Tribune of May 22, 1881.

FINDS HER RING AFTER 36 YEARS.

Seattle, Wash., May 18. (AP).—Thirty-six years ago, Mrs. John Kyle lost her engagement ring while planting flowers in her garden. This week her husband found the ring beneath a rose bush. It was undamaged.

73 YEARS IN CHICAGO

Top Market Price | CASH For Your Old | Since 1867

DIAMONDS

BE SURE YOU CHOOSE AN OLD ESTABLISHED AND RELIABLE JEWELRY HOUSE

When You Sell Your

DIAMONDS

KIRCHBERG WILL PAY YOU A HIGH CASH PRICE

CASH for OLD GOLD

SERVING CHICAGO FOR 73 YEARS

KIRCHBERG

106 N. STATE ST.

1 Door South Roosevelt Theater

★ Order by mail or Phone Randolph 9800 Mrs. Flora Peters

It's "Cotton Time" for Mothers-to-be

SIZES 12 TO 42

So light-hearted . . . so young . . . and such fun to wear . . . because they charm away any hint of your changing figure! And such flatterers! Their flower-garden prints will delight you! Whisk 'em through suds for renewed freshness! Print on navy, copen or green.

$3.98

Third Floor

Also Maternity Slacks Suits, $3.98

Lane Bryant

101 N. WABASH AVE.

COME SHOPPING IN YOUR CAR

Drive up to our door. An attendant parks your car for you without charge.

John M. Smyth Company

Established 1867 — Madison East of Halsted

MANUFACTURERS—RETAILERS—IMPORTERS

CHICAGO'S LARGEST STORE OF LOVELY THINGS FOR THE HOME

You could shop no better place for quality and reasonable prices

COMPLETE HOMEFURNISHER

FREE TAXI FROM THE LOOP

Just hail any cab in the Loop. We pay your fare at our door.

OPEN TOMORROW EVENING

At right

COMMODE. Genuine mahogany. Sheraton. Spacious drawers, 34x15" top. 32" high. $42

MIRROR. Empire. Moss green border. 18x26" high . . $7.75

Draperies, Bedding, Fourth Floor

Above

Solid Maple Group

BED, DRESSER, MIRROR, CHEST — $95

On our 12-month plan you pay $23 down, $6 a month. No interest, no carrying charge.

Quality construction in every detail has gone into this charming Colonial bedroom suite of rich and mellow maple. And priced most reasonably! Bed, in full size, $24. Dresser, 20x42", $39. Chest, 19x36", $32. Night stand, $12.75. Fully dustproof. Bedside lamp, $3.75.

CRICKET CHAIR. Solid maple. Early American. With a gay glazed chintz cover in peach, mulberry, blue, yellow or brown $4.75

COLONIAL STRIPE RUG (in bedroom). Hard twisted yarn carpeting. Multiple color stripe. Harmonizes especially with Colonial and modern rooms. Durable. In 9 and 12-ft. widths. $3.50 sq. yd. 9x12' rug, custom binding . . . $42

Above

SIDE CHAIRS. Regency style. Mahogany finish on birch. Damask or tapestry coverings. Ea. $13.75

Above

SECRETARY DESK. Mahogany or walnut and birch. Drawer and cupboard space. 31x17x80" high. For $29.75

Below

LAMP. Lenox. Carnelian, yellow or white. Gold mounting. Silk shade. $16

Broadloom

WILTON BROADLOOM. For long wear. Delightful tone on tone patterns, and an unusually wide selection of lovely pastel shades. 9 and 12-ft. widths. Per sq. yd., $4.75. 9x12' rug, custom binding, $57.00.

LUSTRE BROADLOOM. Wilton. High pile, tone on tone pattern. Twisted yarn texture. Color choice. 9 and 12-ft. widths. Sq. yd., $7.95. 9x12' rug, custom binding, $95.00.

PAYMENT PLAN. You make a convenient down payment and pay the balance in monthly installments. No interest or carrying charge is added if paid regularly in 12 consecutive months. Take 20 months, if you wish. Only a small carrying charge is added to balance after 12 months.

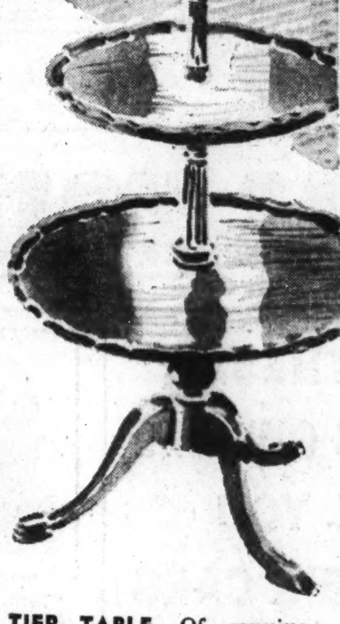

TIER TABLE. Of genuine mahogany. Top shelf, 14x14". Bottom, 23x23". $15.75

Gifts, Lamps, China, Glassware, Silverware—1st Fl.

Below, left

DAVENPORT. Of solid mahogany, Smyth upholstered. Complete color selection in damask, tapestry or brocatelle. Spring cushions. With steel construction, $57. With our own web construction, $89.

DRUM TABLE. Genuine mahogany. Brown leather top, 27". 2 drawers. Brass tipped feet. Fine buy . $24.75

LOUNGE CHAIR. Solid mahogany, Smyth upholstered. Complete color selection in tapestry or damask. Loose down and feather pillow back. Spring cushion. With steel construction, $29. With our own web construction, $47.50. (Matching spring top ottoman, $14.50.)

RECORD CABINET. Mahogany and gumwood. Holds 5 albums (not included). 22x16x28" high $5.95

Below

Modern Group

BUFFET, TABLE, SIX CHAIRS — $139

On our 12-month plan you pay $31 down, $9 a month. No interest, no carrying charge.

In walnut or Santa Vera finish on gumwood. Buffet, 64", $52. Table, 42x62" (one 12" leaf), $34.50. Side chairs, $8.50 each. Armchair, $10. China Cabinet, 37", $44. Also in junior size in either finish, 5 pieces, $57.50. Junior Buffet, 54", $47. Junior China Cabinet, 32", $36.

OPEN MONDAYS AND SATURDAYS UNTIL TEN P. M.

SHOOTING STIRS PROBE OF CAR LOT POLITICAL DEALS

Officer of Owners' Council Quizzed on Attack.

A mysterious gun attack on Benjamin D. Kissell, owner of 16 loop parking lots, led Assistant State's Attorney Leslie Curtis to launch an investigation yesterday of the parking business and the personal and political deals that make up its background.

Nick Dispenza.

Kissel was shot in the abdomen Friday night by two masked gunmen who waited for him in the corridor leading to his apartment at 502 Briar place. He is in Columbus Memorial hospital in a serious condition.

The intruders made no attempt to molest or rob Kissel's wife, Doris, whom they passed on the steps in their flight. She was wearing diamonds valued at $4,000.

Council Officer Quizzed.

As one of the first steps in the investigation Curtis and Capt. Frank Reynolds of the Sheffield avenue station questioned Nicholas R. Dispenza, 3260 Lake Shore drive. Dispenza is president of the Downtown Parking Stations, Inc., and a member of the executive committee of the Central Parking council.

The council is an association of 22 owners who control 135 parking lots and garages in the loop. Headquarters are at 134 South La Salle street, with members pooling headquarters expense. Kissel withdrew from the council six months ago. Curtis was informed the membership is about the same as that of the Chicago Parking association, reported to have disbanded last fall.

The Chicago Parking association was organized by Raymond Milne, secretary to the late Ald. John [Bathhouse] Coughlin of the 1st ward. Milne was paid $700 a month for "special services." At a hearing on an alimony suit brought by Mrs. Milne, Milne's lawyer said that when Coughlin died and Milne could do the association no further good, he was fired.

Victim Tells of Threat.

Dispenza was brought to the station for questioning because Kissel told detectives at the hospital he had had trouble with Dispenza Tuesday over his [Kissel's] plan to raze the La Salle theater and open a new parking lot on the site. Kissel said Dispenza had threatened him in the course of a telephone conversation.

Dispenza told investigators it was true that he believed Kissel's proposed lot would injure the business of a Dispenza lot at 123 West Monroe street, a block away.

"But I made no threats," Dispenza told Curtis. "I merely said: 'Either you buy my lot or I'll buy your option on the theater site.' I asked him for $20,000 down. He offered $10,000, and there the negotiations ended."

Released After Inquiry.

Dispenza was released after being questioned. He is a former real estate operator, who began promoting the parking lot chain nine years ago. His company was reported to own or control loop property valued at $500,000.

Kissel also told detectives he had been having trouble obtaining a permit for a driveway into the lot on the theater site. The property is owned by the Marshall Field estate. Attorney Ward Farnsworth, representing the estate, said Kissel had an option on the land, but no lease had been concluded.

Ald. Bryan Hartnett [12th], chairman of the city council committee on streets and alleys, said he knew of no application from Kissel pending before his committee. The council zoning committee, headed by Dorsey Crowe [42d], and the committee on traffic and safety, headed by Ald. George Kells [28th], are coöperating on a proposed ordinance which would regulate the kind and character of parking lots and garages in the loop.

JURY TO RESUME QUIZ TOMORROW ON BABY FARM

Grand jury investigation of the baby farm at 2415 Winnemac avenue will be resumed tomorrow, Samuel Papanek, assistant state's attorney, announced yesterday. More than 100 women, whose names were found in the records of the home, were questioned last week. Papanek would not disclose what was learned from the women, but said they would appear before the grand jury within the next few days. Mrs. Mae Smith, 68, and her daughter, Mary, alleged operators of the baby farm who are held in the county jail, will be arraigned in Felony court tomorrow on charges of kidnaping.

RUPTURE

NO Surgery
NO Injections
NO Loss of Time

For over 80 years Seeley's method of correction has succeeded after all others have failed. Call and investigate. Write or phone for free *De Luxe* booklet.

FRANKLIN H. SEELEY—(HERNIOLOGIST) *Honors and awards by International Medical Congress, London, Eng., and the Franklin Institute of Philadelphia, the oldest scientific society in America.*

SEELEY'S ESTABLISHMENT
140 N. Dearborn St. Tel. Central 4738

Bandit Captured

[TRIBUNE Photos.]

James Haddad (right) captured Frank Buscimi (left) during attempted holdup of offices.

A robber went into the office of the Orange Products corporation at 4340 Division street yesterday with a pistol in one hand and a soldering iron in the other. He used both weapons to beat James Haddad, 45 years old, 1260 South Fairfield avenue, when he found that Haddad had no money. Haddad grappled with the bandit, got possession of the pistol, marched him to a telephone and called police. The robber gave his name as Frank Buscimi, 28 years old, 434 Evergreen avenue.

SLAYER, FREED, TO SEEK RETURN OF DAUGHTER, 4

Mrs. Aino Orgo Tossevainen, who was acquitted by a jury last Friday of a murder charge in the court slaying of Mrs. Mabel Buchanan, will appear before Judge Frank H. Bicek of the Juvenile court tomorrow to ask the return of her daughter, Taimi, 4 years old. The child, a ward of the court, was a boarder in the Buchanan home. At the time of the shooting a legal ruling concerning her custody was pending.

Robert Romano, attorney for Mrs. Tossevainen, said yesterday he had conferred with officials of the Illinois Children's Home and Aid society and that he understood they were willing to give the child to Mrs. Tossevainen upon a ruling by the court.

"Friends of Mrs. Tossevainen now are trying to find a job for her so she will be able to support herself and her child," Romano said. "We hope that some sort of position will turn up within the next few days.

Col. Grover Will Retire; After 23 Years' Service

Lieut. Col. Sawyer A. Grover, now stationed at Fort Sheridan, where he is the post veterinarian, will retire May 31 after 23 years' service with the army. Col. Grover and his wife, Mabel, now live in the Ridgeview hotel, Evanston. They will travel around the country before deciding where to make their home.

NAB CONTRACTOR IN $360,000 PWA PAY ROLL FRAUD

Indicted in State Fair 'Kick Back' Scandal.

Springfield, Ill., May 18 [Special].—Ira M. Dudley, a Springfield contractor, was arrested by a United States marshal here today in connection with a Public Works administration project pay roll scandal involving $360,000 in federal funds.

Dudley was indicted by a federal grand jury this week on 19 counts charging that he falsely certified pay rolls on a PWA project at the 1938 Illinois state fair. The project was said to have entailed an outlay of $750,000.

Pay Scale Involved.

Dudley, it is charged, was awarded the contract under an agreement with WPA that he would pay certain employés a scale of 75 cents an hour. Instead, it is charged, he paid them only 50 to 65 cents an hour and then signed affidavits that he had paid them at the 75 cent rate.

Witnesses, it was reported, charged that he accomplished the reduction by paying the employés at the 75 cent rate and then forcing them to "kick back" a portion.

Five Witnesses Called.

Five truck drivers who worked on the project were named as witnesses against the contractor. They are Louis Smith, George Smith, George Wells, John E. Bretz, and H. Wendling.

After his arrest Dudley was released on $2,500 bond by United States Commissioner William B. Chittenden. He will be arraigned Tuesday morning before Judge J. Leroy Adair.

THE CRIME CLOCK
Chicago's Record Since Jan. 1

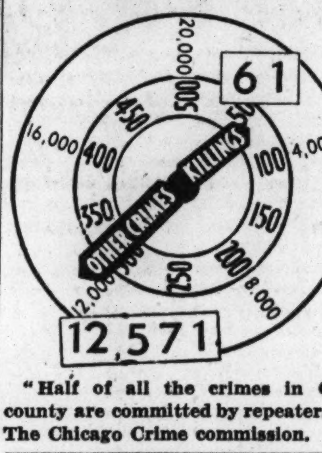

"Half of all the crimes in Cook county are committed by repeaters."—The Chicago Crime commission.

SCALISE'S FLYING EXPENSES TO BE AIRED TOMORROW

The inquiry into the costly traveling expenses of George Scalise, former head of the Building Service Employés' International union, will be continued by the state's attorney's office tomorrow. Francis McCurrie, assistant state's attorney, said books and records of American Airlines will be brought in for examination. The investigation to date has disclosed Scalise spent $250,000 of the union's funds in the last year. This total included an item of $30,891 for traveling expenses. Scalise is under indictment in New York City on charges of extortion.

THE MATERNAL INSTINCT

Thomson, Ill., May 18 [Special].—Two bantam hens in this little Carroll county village are busy caring for a family of four tiny kittens.

Day after day the two hens sit in a cheese box in a hen house at the Ely Cochran home, folding their wings over the kittens and providing some welcome warmth.

The hen house is thrown into an uproar every time the kittens venture out of the nest for a romp. The two hens flutter nervously around, clucking with maternal dismay, and apparently are on the verge of hysteria until they herd the brood of four back into the cheese box.

Meanwhile, the mother cat skulks near by, apparently at a loss as to how to proceed in such a situation.

Bloomington, Ill., May 18 [Special].—Two dozen fluffy babies snuggled up instinctively to their new mother here this morning. It was chilly—no fit weather for the middle of May—and their mother's body was warm.

Nothing unusual about this—only the babies were week old chicks and the mother a stray alley cat. Life was pretty drab for the chicks until Suzanne, the cat, came along. They lived in a hatchery, which is nothing more than a chick orphanage. But Suzanne took a liking to the chicks the minute she stepped inside the door. She adopted 24 on the spot.

When one of her babies gets out of its box, Suzanne immediately picks it up and puts it back. She licks them to keep them clean.

One thing puzzles her—the children's diet. She caught a big rat, but her youngsters treated it like spinach.

3 Early Bird Robbers Miss Cash by Half Hour

Three birds missed a worm yesterday by being half an hour too early. I. H. Fink, credit manager of a furniture store at 1250 South Halsted street, told police that three gunmen who had expected to arrive after the firm's daily cash had been delivered from a bank got there before the bank messenger did and had to be satisfied with $50.

Vaughan's RAINBOW GARDEN OF 10 BEST Gladioli—50 Bulbs $1

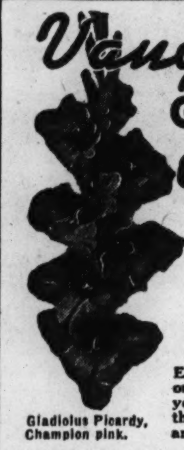

Gladiolus Picardy, Champion pink.

Five flowering size bulbs, separately bagged and labeled, of each of the following ten varieties. Prepaid 600 miles.

Picardy, champion giant pink.
Dr. Bennett, finest of scarlets.
Giant Nymph, a giant soft pink.
Bagdad, large "smoky."
Dearborn, immense orange.
Mrs. F. L. Karcher, vivid scarlet.
Minuet, giant orchid.
Maid of Orleans, giant white.
Golden Dream, tall giant yellow.
Wasaga, large clear apricot.

Each variety on this list is a champion. If you have known only ordinary gladioli the size and beauty of these varieties will amaze you. Four feet tall, some of them, with 6-inch florets. With these in your garden you can win the plaudits of your neighbors and ribbons at the flower show.

Six Giant Dahlia Flowered Zinnias (90 cent value), 50c

Six packets (catalog value 90 cents) prepaid anywhere for 50c, including the following varieties: **Crimson Monarch, Dream** (lavender), **Old Gold, Polar Bear** (white), **Illumination** (rose), **Eldorado** (salmon rose). Bearing double flowers, often 6 inches in diameter, on long stiff stems, these zinnias are borne on plants which reach 4 feet in height and bloom throughout the summer.

Vaughan's Seed Store
10 W. Randolph St., Chicago

Enclosed is .... for which send me items checked below:

☐ Rainbow Gladioli, 50 for $1.
☐ Collection of Zinnias, 50c.

NAME ....
ADDRESS ....

CHAIRS

Buy on Our Budget Plan
"HOSPITAL EQUIPMENT DEPARTMENT"
FOR RENT OR SALE
300 WHEEL CHAIRS
FOR ALL INVALIDS

HOSPITAL BEDS

Adjustable-Fracture or Commode

Electric Blankets
Sun ray Lamps
Back Rests, Crutches
and Commodes

Individual Walkers for child—youth—grownups

Wheel Chairs in chrome upholstered with spring cushioned seats in leather or mohair —all colors.

FOLDING TUBULAR WHEEL CHAIRS

ROOSEVELT CHAIR & SUPPLY CO.

3838 W. OGDEN AVE. Corner Avers Ave. ROC kwell 2034
Sales Room: 1218 S. MICHIGAN AVE. VIC tory 0404

New York's favored Hotel *famous for its* Continental Breakfast

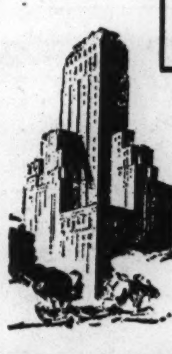

and it's "on the house" too—served piping hot to guest's room, awaiting you when you awaken. Live in this new skyscraper hotel, overlooking Central Park. Accessible to the Fair grounds and all points of interest in this great Metropolis. Besides the Continental breakfast guests enjoy the nightly concerts and refreshments, sun decks, theatricals, art gallery and library.

RATES FROM $3 SINGLE • $5 DOUBLE
Including a Delicious Continental Breakfast
Write for booklet CGT

Barbizon-Plaza Hotel
58th STREET AT 6th AVE., CENTRAL PARK SOUTH, N. Y.

ADVERTISE IN THE CHICAGO TRIBUNE

Auto Buyers!

$5.00 a $100 a year to finance the purchase of a new or used automobile

CHOOSE YOUR OWN TIME

6 months • 12 months • 15 months • 18 months

Personal LOAN & SAVINGS Bank

Eighty One (81) West Monroe

FRAnklin 5700
CHICAGO

A million dollar Bank—doing SMALL things BIG

WILL YOUR CAR SAVE MONEY LIKE THIS?

LET THESE PONTIAC OWNERS TELL YOU HOW THEIR CARS SAVE MONEY!

"TOTAL REPAIRS FOR 26,000 MILES --$2.50"

"In the 13 months I have owned my present Pontiac, it has gone 26,000 miles carrying a load of 1150 pounds of merchandise 5 days a week. I never have had to add oil between my 1000-mile changes, my gasoline mileage is 16 to the gallon, *and* my total repair bills, $2.50 (two brake adjustments)."

"20 TO 21 MILES PER GALLON ON LONG TRIP"

"On a recent trip to Miami, by way of Birmingham and back by way of Lookout Mountain, we averaged 21 miles per gallon going and a little over 20 coming back. Our previous car was a large model—and we get better service from this Pontiac, besides lower price and upkeep."

"36,000 MILES $1.60 FOR REPLACEMENT PARTS"

"Am the owner of a 1937 Pontiac '8'. . . . I have driven it over 36,000 miles and it performs as beautifully today as the day I got it. It has cost me for replacement parts just $1.60 for carburetor meter rod and jets. That's a record, I believe, which will challenge any car on earth."

"114,000 MILES AND 18 MILES PER GALLON"

"I am driving a 1927 Pontiac Cabriolet which has now gone 114,000 miles. Recently, I drove it from Los Angeles to North Dakota, a total of 2243 miles on 127 gallons of gasoline and 4 quarts of oil. Give me a Pontiac every time, they save you money."

*Special Six 2-Door Touring Sedan, as Illustrated $838**

VISIT GENERAL MOTORS EXHIBITS AT THE NEW YORK AND SAN FRANCISCO WORLD'S FAIRS

Pontiac
AMERICA'S FINEST LOW-PRICED CAR

IF YOU WANT A CAR that will not only give you the best there is in modern motoring, but also save money for you while it's doing it, go look at a 1940 Pontiac. *And drive it!*

Just take it around the block, if that's all the time you can spare. It's enough to show you that here's the kind of car you'll *really* enjoy driving.

Notice the Pontiac ride—it's "Triple-Cushioned." Notice the smooth, quiet, determined way a Pontiac handles its acceleration. And notice particularly Pontiac's thrilling ease of steering and shifting gears. It's America's No. 1 "driver's car."

And you'll find it a penny-pinching miser on operating costs. Big gas and oil saving is only the start of it. Pontiac's "long-life" engineering builds a Pontiac for fine and economical service long past the mileage point where other cars are past their prime!

**Delivered at Pontiac, Mich. Transportation based on rail rates, state and local taxes (if any), optional equipment and accessories—extra. Prices subject to change without notice. A General Motors Value.*

SEE YOUR NEAREST PONTIAC DEALER

U. OF C. EDUCATOR VIEWS SCIENCE AS WORLD'S HOPE

Dr. Carlson Charts Path for Civilization.

BY PHILIP KINSLEY.

The trouble with the world today is not too much science but too little science, according to Dr. Anton J. Carlson, chairman of the department of physiology of the University of Chicago.

Dr. Carlson, who is internationally known as a designer of scientific experiments, a critic of quackery and loose thinking, will retire to emeritus status at the end of the academic year after 36 years of service at the university. He is one of the original group of scientists who have built the university to greatness.

He expressed in an interview his views on science, war, education, superstition, and other subjects. This is far from being the age of science, Dr. Carlson thinks.

Masses Untouched by Science.

"The great mass of the people of our age," he said, "the rank and file of men and women of our day, even in the most enlightened countries, in their thinking and in their motivation are as untouched by the spirit of science as the Pekin man of a million years ago.

"It is true that science has, during the last hundred years, increased enormously our understanding of the nature of the world and the nature of man, and with that greater understanding has come greater control of the forces that act in man and in his environment.

"But fundamental discoveries in science are but the achievement of a few people. The practical inventions based on these discoveries are also the work of a few men, speaking relatively. And the inventions are mostly gadgets that merely modify our tempo and external mode of living.

A Span of a Million Years.

"The modern man adjusts to an environment greatly modified by the scientific efforts of the few. The Pekin man, we may assume, adjusted himself as best he could to nature in the raw. A span of more than a million years separates the two. And yet the two are about equally innocent of science in the sense of the spirit and method of science as part of their way of life.

"For science is more than inventions, more than gadgets—however useful and important they may be. Science is even more than the discovery and correlation of new facts, new truths. The greatest thing in science is the scientific method, controled and rechecked observations and experiments, objectively recorded with absolute honesty and without fear or favor.

Scarcely Touches Common Man.

"Science in this sense has scarcely touched the common man, not even the average college graduate in 1940. The character of human society in any age is determined by man's thinking and motivation, rather than by external gadgets. The erroneous assumption that ours is the age of science has led many people to charge to science some of the follies and failures, some of the violence, the brutality, the suffering, the confusion thruout the world in recent years.

"Some of these people tell us that science has failed, that we should declare a moratorium on science. As if we now understand all things, as if real understanding is harmful, as if we should seal the book of scientific knowledge of today against the generation of tomorrow.

"We cannot afford to declare a moratorium on honesty, on objectivity, on experimentation, for that would take us back to the jungle. The way of science is away from the jungle. If the way of science at times, such as the present, seems obscure and crooked, that is due to too little, not to too much, understanding and to the further fact that society does not even follow the little light we do have.

Honesty Demanded by Science.

"Science demands honesty. Science demands that we suspend judgment until we know the facts. Science demands integrity—industry in ascertaining the facts. Is our age conspicuous for honesty and integrity? Is there less lying and deceit locally, nationally, and internationally today than yesterday? Look about you and weep.

"Science is one in spirit and method. It knows no political aspects or national boundaries. There is no Democratic mathematics, Republican logic, Nazi physics, Fascist chemistry, or Marxian biology. And yet we hear claims from the Germany of today of a special or Teutonic physics, a claim of the soviets of something called Marxian genetics. These stupidities characterize our age, but they are not characteristic of science.

Greed On World Horizon.

"In the broader field of human relations, what do we see on the horizon? Conspicuous, certainly, are these: Greed, force, and war. These are certainly more conspicuous than the ways of reason based on understanding. In the last analysis, war is stealing and murder on the part of somebody. War is the extension of the practice of the jungle into modern life. The persistence or perpetuation of war cannot be laid at the door of science. It is due, rather, to the failure of science to as yet essentially modify human conduct, for we must assume that sooner or later understanding will modify human behavior.

"During the last million years that man has evolved under the influence of the nonscientific or raw environment he has developed habits and emotions that are not easily permanently modified by the environment or techniques developed by man himself thru science. This is a recognized scientific fact.

Still a Long Way to Go.

"There is still a long way to go in every field of science, and the method of science is, so far as I can see, the only way to attain greater understanding. We should leave no effort untried to get the spirit and method down to the common man.

"Our social heritage — good, bad, and indifferent—clings to us like the hand and the appendix of organic inheritance. Fear and faith have ruled much of man's past, but the millennium is still far, far away. Now let us try what may be accomplished by understanding. Give science a chance.

"The unconditioning and reconditioning of mankind in fundamentals has been a slow process in the past. It may go a little faster in the future. It is a matter of forgetting the hypothetical universe created out of ignorance and motivated by our undisciplined emotions; and a reconditioning to the actual universe as gradually understood thru controled experience and experiment. We must face life with courage, for what it is and what it can be made."

[ADVERTISMENT]

Lemon Juice Recipe Checks Rheumatic Pain Quickly

If you suffer from rheumatic, arthritis or neuritis pain, try this simple inexpensive home recipe that thousands are using. Get a package of Ru-Ex Compound today. Mix it with a quart of water, add the juice of 4 lemons. It's easy. No trouble at all and pleasant. You need only 2 tablespoonsful two times a day. Often within 48 hours—sometimes overnight — splendid results are obtained. If the pains do not quickly leave and if you do not feel better, Ru-Ex will cost you nothing to try as it is sold by your druggist under an absolute money-back guarantee. Ru-Ex Compound is for sale and recommended by good drug stores everywhere.

Swing Queen

[L. A. White Photo.]
JUNE GARDNER.

Miss June Gardner of Indianapolis has been elected "swing queen" for the fourth annual Lake Forest college music festival which will open tonight with an interfraternity-sorority sing. Other features over which the queen will preside will be an opera night on Tuesday, a band concert on Wednesday, and a chorus concert on Friday evening. Miss Gardner, a sophomore, is active in music affairs and is a member of Lake Forest chapter of Alpha Delta Pi.

SPEECH ON "CHAOTIC EUROPE."

Dr. Michail M. Dorizas, University of Pennsylvania professor, will speak at 3 p. m. today in the Bismarck hotel before the Hellenic Club of Professional Men on "Chaotic Europe."

Satisfactory living demands GOOD FAUCETS

Faucets, the most frequently used appliance in the home, can definitely influence the satisfaction of living. Whether you rent, own or are now planning your home, see that you have good faucets. Consider Chicago Faucets. Over long, long years, Chicago Faucets have earned their reputation for economy, reliability and lasting satisfaction. They cost a trifle more than ordinary faucets to buy; but their purchase cost is practically their *only* cost in a lifetime of service.

YOUR PLUMBER

will gladly show you Chicago Faucets for every type of service. Or, see downtown display, 213 N. LaSalle St.—sidewalk level. Phone BELmont 0300 for name of nearest dealer.

THE CHICAGO FAUCET CO.
2842 N. Crawford Ave., Chicago

CHICAGO FAUCETS

Last as Long as the Building

SEEKS TO FORCE RELEASE OF 105 SLOT MACHINES

Attorney Maurice T. Davis yesterday asked the Circuit court to force Sheriff Thomas J. O'Brien to return 105 slot machines seized Friday night in what was described as a large basement at 8105-9 Cicero avenue, Niles Center. Davis said the basement is in a warehouse owned by Scully Warehouse and Express company. He said he represented only the warehouse company and did not know who owned the machines.

State's Attorney Courtney set in motion an inquiry to determine their ownership. Lester Laird, chief of the county highway police, said they belonged to "the syndicate"—a term used for the Capone-Nitti organization and represented in the slot machine department by Edward Vogel.

Two men seized by Lieut. George La Grue of the highway police and who admitted being employed as mechanics to keep the slot machines in repair were turned over to Assistant State's Attorney Emmett Moynihan for questioning. They are Louis Psota, 9001 26th street, Brookfield, and Julius Zimberoff, 6460 Oakdale avenue.

Circuit Judge Harry Fisher is expected to act tomorrow on Davis' petition for the return of the slot machines.

CITY CLUB TO HEAR EDUCATOR.

Carleton W. Washburne, superintendent of Winnetka schools, will speak at a luncheon of the City club in the Hotel Sherman tomorrow on "America's Part in World Reconstruction."

MOVE TO SELL CUTTEN REALTY TO PAY CLAIMS

The American National Bank and Trust company, administrators of the estate of the late Arthur W. Cutten, grain speculator, yesterday filed a petition in Probate court asking permission to sell real estate contained in the estate to pay claims.

The petition said that personal property and assets totaled $416,285, and that claims amounting to $551,011 already have been paid out, with claims of $1,467,799 still remaining. The bank previously had filed a petition asking that the estate be declared insolvent.

The bank wants to sell 299 acres of farmland and buildings on Butterfield road, near Wheaton; property at 1604-06 Wabash avenue, and property at Lake Wales, Fla. Total value of these pieces is estimated at $81,000.

Only . .
95c Qt.
$3.25 Gal.

FAMOUS OUTSIDE
"Barreled Sunlight"

The Aristocrat of Paints for every exterior use

AMAZINGLY durable and even-wearing. Retains its fresh, sparkling cleanness for years. Available in white and 12 weather-defying colors.

WARNER PAINT CO.
418-420 S. WABASH AVE.
Phone: WABash 8383

30 So. La Grange Rd., La Grange, Ill. Phone: La Grange 6200
7343 Cottage Grove Ave., Chicago, Ill. Phone: Stewart 8975
1034 Lake St., Oak Park, Ill. Phone: Village 6460
7349 Madison St., Forest Park, Ill. Phone: Forest 1200, Austin 1813
479 N. Main St., Glen Ellyn, Ill. Phone: Glen Ellyn 1400
806 Grove St., Evanston. Phone: Greenleaf 0505, Rogers Park 1424

EMPLOY A REPUTABLE PAINTER—IT PAYS!!!

INVITATION TO OWNERS OF 1936-37-38 CARS:

Take De Soto's Floating Ride!

LEARN WHAT YOU'RE MISSING

THE ONLY WAY to fully realize what you're missing in your 2, 3 or 4-year-old car is to slip behind the wheel of a big, new De Soto and drive!

Once you experience the thrill of DeSoto's new wonderful Floating Ride—the luxurious "feel" of new Chrysler Corporation engineering—you'll want all of DeSoto's fine, modern features in your next car. Drive DeSoto today.

DeSoto Has 39 Features You're Missing!

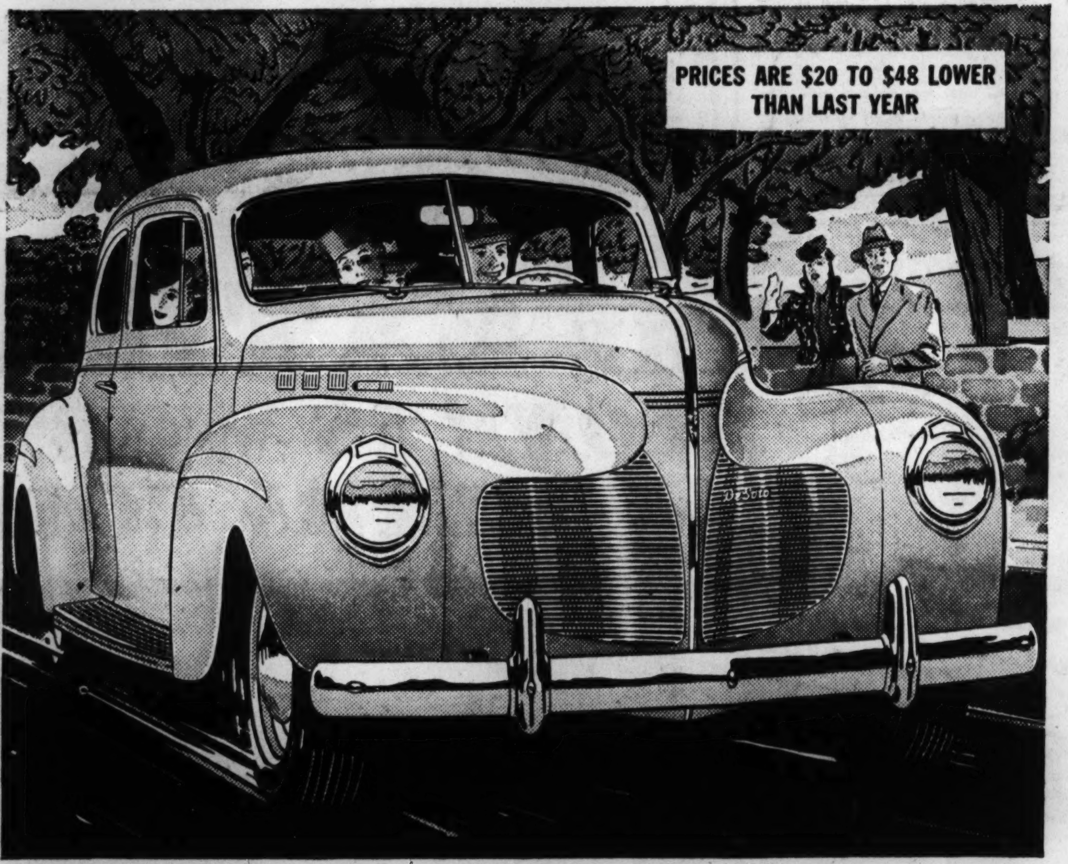

See DeSoto... Discover the New Comforts and Conveniences Your Dollar Should Buy Today!

DE SOTO
DeLuxe Coupe $845 | DeLuxe Sedan $905
Delivered at Detroit, Michigan. Federal taxes included. Transportation, state and local taxes, if any, extra. Standard equipment includes bumpers, spare tire, dual windshield wipers.

HERE'S THE WAY for you to get the best buy—the best all-around deal: Take your present car to your nearby DeSoto dealer. He'll help you compare it feature for feature with the new DeSoto. And he'll offer you a great deal on the one new car that has all 39 important features you are not enjoying today in your 2, 3 or 4-year-old car.

Here are Just a Few of DeSoto's Features:

New Room. Front seats 1" to 7" wider—rear seats 3½" to 8" wider than your present car.

New Handy-Shift! It's on the steering post...off the floor! More room in the front seat. No more knee bumping.

Improved Steering! Roller bearings on the kingpins make steering and parking far easier. Road shock is minimized.

50% to 65% Better Roadlight. New Sealed Beam Headlights add greatly to driving safety.

New Floating Ride! Engine re-located, rear axle moved back 7½". All passengers ride "cradled" between axles.

100 Horsepower Engine. In most cases 5 to 15 more horsepower. Vital engine parts are "Superfinished" for long life.

DE SOTO DIVISION OF CHRYSLER CORPORATION

TUNE IN MAJOR BOWES, THURS., C. B. S., 9—10 P. M., E. D. S. T.

TRY DE SOTO'S FLOATING RIDE

CHICAGO, ILLINOIS

NORTH

DEWAR MOTORS, INC.
6959 North Western Ave.
FINE-THOMAS MOTOR SALES, INC.
4140 Irving Park Rd.
ROY E. GARLAND, INC.
2659 Milwaukee Ave.
M & C MOTOR SALES
3143 Lawrence Ave.
METZ MOTOR SALES, INC.
6715 Northwest Highway
NEWBERRY MOTOR SALES
1019 N. Clark St.
M. J. SCHMIDT, INC.
3638 Southport Ave.
SUNNYSIDE AUTOMOBILE CO., INC.
4513 Lincoln Ave.
NORMAN C. TOWNE, INC.
5139 Broadway
WENZEL AUTOMOBILE SALES, INC.
1143 Diversey Parkway
BERNARD BROS., INC.
1033 Chicago Ave., Evanston, Ill.
SKOKIE MOTOR SALES, INC.
8064 Lincoln Ave., Niles Center, Ill.
WINNETKA MOTOR CAR CO.
874 Green Bay Rd., Winnetka, Ill.
LAKE FOREST GARAGE
Lake Forest, Ill.
E. P. MOLLOHAN, INC.
541 So. Genesee, Waukegan, Ill.

CENTRAL and WEST

ARROW MOTOR SALES
1807 W. Chicago Ave.
DAWES MOTORS CORP.
2309 S. Michigan Ave.
MARKS MOTOR SALES, INC.
2177 Ogden Ave.
PHILLIPS MOTOR SALES, INC.
3838 W. Roosevelt Rd.
ROWE, YOUNG & COOLEY
4660 W. Washington Blvd.
SANDRA MOTORS, INC.
711 W. Jackson Blvd.
HAROLD A. SIMS MOTOR CO.
2550 N. Cicero Ave.
BERWYN MOTOR SALES
6631 Ogden Ave., Berwyn, Ill.
ARON MOTOR SALES
5504 W. Cermak Rd., Cicero, Ill.
BRANDOW-WATT MOTOR CO.
151 W. First St., Elmhurst, Ill.
C. J. ECK MOTOR SALES
7243 Roosevelt Rd., Forest Park, Ill.
HERMAN V. MILLER
546 Duane St., Glen Ellyn, Ill.
NODELL MOTORS
741 W. Madison St., Oak Park, Ill.
BENSENVILLE MOTORS
97 N. York Rd., Bensenville, Ill.
LIGHT MOTOR SALES
10 W. Chicago Ave., Hinsdale, Ill.
HAYES MOTORS, INC.
512 W. Burlington Ave., La Grange, Ill.

LOMBARD SALES, INC.
120 W. St. Charles Rd., Lombard, Ill.

SOUTH

PRONGER MOTOR SALES
12916 S. Western Ave., Blue Island, Ill.
HARRY G. BERGSTROM SALES & SERVICE, INC.
820 W. 59th St.
BROUGH MOTOR SALES
7430 Stony Island Ave.
BURKE MOTOR SALES CO.
6455 S. Western Ave.
CAPITOL MOTOR SALES, INC.
8031 S. Halsted St.
CHARLESTON MOTOR SALES
3967 Archer Ave.
DORCHESTER MOTORS
1373 E. 67th St.
POLLACK MOTOR SALES, INC.
3520 Archer Ave.
SOUTH CHICAGO MOTOR SALES, INC.
9250 South Chicago Ave.
VAN HATTEM MOTOR SALES
10940 S. Michigan Ave.
S & H MOTOR SALES
1539 Halsted, Chicago Heights, Ill.
L. D. WATSON
15307 Broadway, Harvey, Ill.
JOHN SMIT MOTOR CO.
5539 Archer Ave., Summit, Ill.

WIEBOLDT'S NATIONAL COTTON WEEK

Buy at Wieboldt's and Really *Save!*

Printed and Woven Seersucker
Manufacturers' mill end lengths of 29c to 59c qualities. 1½ to 5 yd. lengths. Many colors. Shop early! **19c Yd.**

Mill Ends Rayon Sharkskin
Outstanding value in regular 49c and 69c quality. White and some colors. All 39 inches wide and washable. **29c Yd.**

Washable Fast Color Fabrics!

New 1940 Hand Picked Cottons
25c Yard
The smartest wardrobes this season are entirely of cotton! Because of the low price we cannot mention the manufacturers of these fine printed muslins and lawns, colorful voiles—and many, many more. Light and dark grounds with floral designs in gay colors. Cool, comfortable and washable.

40,000 Yds. 19c to 25c FABRICS
Fashion says "Cottons for every occasion"—and we have them! Printed lawns and broadcloths, flock dot voiles, plain and striped chambrays, Famous Brands printed 80 sq. percales, white and pastel piques, and many others in gay, colorful prints and pastels, 36" and 38" wide and washable. **15c Yd.**

Special May SHEET SALE

OK **Our Own Famous Brand Sheets REDUCED!**
Tested and Approved by The U. S. Testing Company

MORE-WEAR
Sheets and Cases
These are the sheets for good, long wear! Every thread is strong and firm and closely woven. Bleached snow white. Tested to withstand 104 washings—*4 years of satisfactory wear!* Torn to size, laundered, boxed, ready for use.

Size	Reg. Price	Sale Price	Size	Reg. Price	Sale Price
72x108	$1.00	88c	72x99	89c	86c
81x99	1.00	88c			
63x99	84c	79c	81x108	1.09	98c

Pillow Cases to Match: 42x36 .... 24c; 45x36 .... 26c

WONDERCRAFT
Sheets and Cases
These are the sheets for fine, soft quality and excellent wear! Carefully woven of the finest selected long staple cotton yarns, bleached snow white, torn to size. Tested to withstand 156 washings—*6 years of satisfactory wear!* Laundered, boxed, ready for use.

Size	Reg. Price	Sale Price	Size	Reg. Price	Sale Price
72x108	$1.29	$1.19	72x99	$1.19	$1.09
81x99	1.29	$1.19			
63x99	1.09	94c	81x108	1.39	1.29

Pillow Cases to Match: 42x36, 28c; 45x36, 30c; 45x38½, 32c

Luxury Loom PERCALE
Sheets and Cases
These are the sheets for luxurious silkiness of texture—and fine practical wear! Flawlessly woven of the finest staple cotton yarns, with a beautiful sparkling-white sheen. Torn to size, boxed, laundered, ready for use.

Size	Reg. Price	Sale Price
72x108	$1.49	$1.29
81x108	1.59	1.39

Pillow Cases to Match: 42x38½ ... 37c; 45x38½ ... 39c

WIEBOLDT'S ECONOMY SHEET—STURDY WEAR

Size	
72x99	72c
72x108	76c
81x99	76c
81x108	89c
45x36 Pillow Cases	21c

63x99 **69c**

Extra strong and durable—128 threads to the square inch! Woven of excellent quality cotton, bleached snow white, torn to size. Will give long, satisfactory wear.

Mail and Phone Orders Promptly Filled

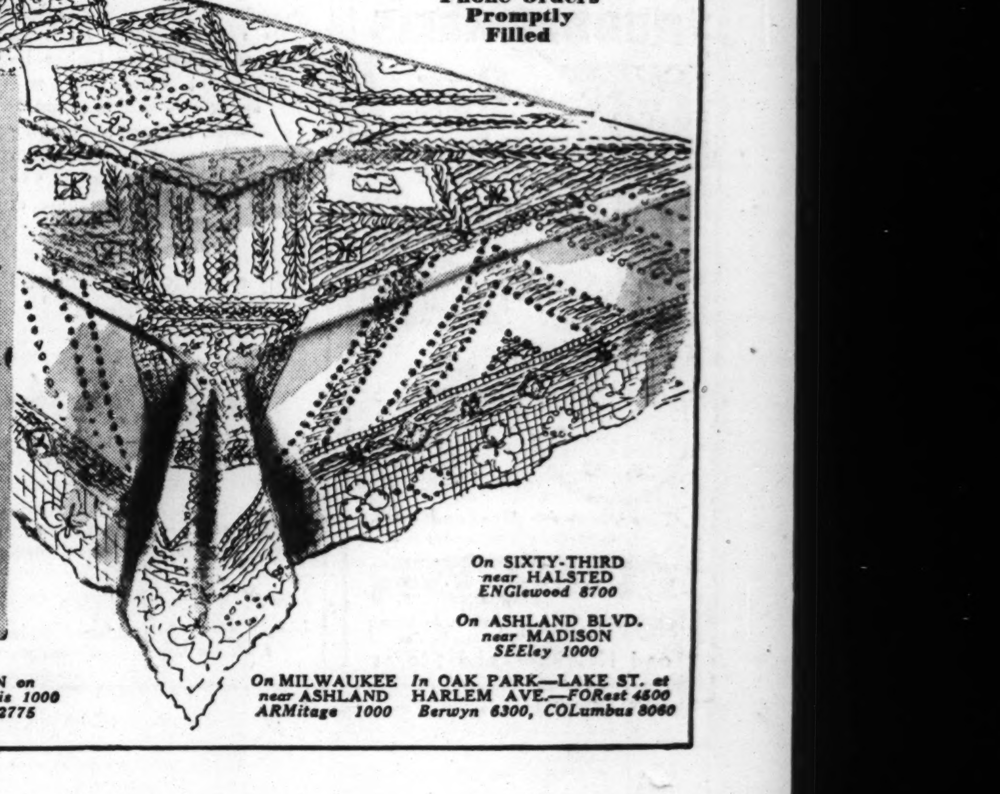

Special Purchase Handmade Lace
Tablecloths
REGULAR $4 VALUE! While 900 last! Unusually beautiful lace cloths in *Point Marguerite* design. All hand-made of fine quality cotton yarns. Lovely detail work in the thousands of hand tied knots. Size 72x90. **$1.94 Ea.**

Mail and Phone Orders Filled

On SIXTY-THIRD near HALSTED, ENGlewood 8700
On ASHLAND BLVD. near MADISON, SEEley 1000
On LINCOLN near BELMONT, WELlington 1000
In EVANSTON on DAVIS ST. DAVis 1000, ROGers Park 2775
On MILWAUKEE near ASHLAND, ARMitage 1000
In OAK PARK—LAKE ST. at HARLEM AVE.—FORest 4600, Berwyn 6300, COLumbus 8060

ANNOUNCE JUNE CONCERT SERIES FOR GRANT PARK

Professional and School Bands to Play.

James C. Petrillo, president of the Chicago Federation of Musicians, announced yesterday the complete schedule of concerts to be given in Grant park during the month of June by thousands of musicians in professional and high school bands and orchestras.

James C. Petrillo.

The June concerts will represent not only a full extra month of outdoor music for Chicago—and the nation via radio — but also an unprecedented opportunity for high school amateurs to compete with professionals.

The June series is in addition to the regular July-August season. It will be financed by the federation of musicians. Coöperating with the federation are the Chicago park district, the board of education, and the city.

Petrillo Eases Strict Rules.

To make possible the appearance of the school players in the same bandshell with the professional musicians it was necessary for Petrillo to ease the federation's strict rules against amateur competition with professionals.

"All over the city the high school players are eager to show Chicago and the professionals what they can do," Petrillo said. "And they won't be playing 'Poet and Peasant,' or catchy marches. They'll play symphonies that test even the finest professional orchestras. Miss Helen Howe, supervisor of music for the board of education, tells me the bands are rehearsing overtime."

A committee of music experts will, when the series is ended, pick the best high school band and the best high school orchestra. One night during the regular July-August season will be given to these winning units. They will play in competition, and Dr. Frederick Stock, conductor of the Chicago Symphony orchestra, will pick the winner.

Federation to Spend $35,000.

The federation will spend $35,000 for Chicago's musical enjoyment during 1940, increasing its total contributions along this line to more than $178,000. This will be its sixth outdoor season. The $35,000 will be spent on the June concerts and on guest stars who are to appear during the regular July-August season. Among the stars with whom Petrillo is negotiating are Mischa Elman, Nelson Eddy, Lily Pons, James Melton, Lawrence Tibbett, Helen Jepson, Grace Moore, Marion Claire, Jascha Heifetz, Jeanette MacDonald, and Kirsten Flagstad.

In all there will be 35 June concerts, including afternoon and evening programs on Sundays. Two bands or orchestras will appear at each concert. There will be at least 75 players in each group, or a total of 150. The month's grand total of players will reach more than 5,000.

Following is the schedule of June professional-high school concerts:

Date.	Professionals.	Students.
1	Chicago Symph. orch.	Marshall orch.
2†	Woman's band	Schurz band
2‡	Bainum band	Senn band
3	CBS orch.	Calumet orch.
4	Thaviu band	Austin Boys'bd.
5	Bolognini orch.	Roosevelt orch.
6	Anderson band	Harper band
7	Saidenberg orch.	Park.-Hirs. bd.
8	Hand's band	Fenger band
9†	Bachman band	Marshall band
9‡	Steindel Symph. orch.	Tilden orch.
10	Woman's band	Austin Girls'bd.
11	Bolognini orch.	Austin orch.
12§	Hand's band	Hyde Pk. bd.
13	Woman's Symph. orch.	Lake View or.
14	Cavallo's Symph. band	Amundsen bd.
15	Steindel Symph. orch.	Sul.-Von St.bd.
16†	Thaviu and band	Bowen band
16‡	Dasch and band	Lake View bd.
17	Chgo. City Opera orch.	Crane-McK. bd.
18	Chicago Phil. orch.	Hyde Pk. orch.
19	Chicago Symphony orch.	*Mt. Carm. bd.
20	Woman's Symph. orch.	*St. Phil. bd.
21	Chicago City Opera orch.	For.-Stein. or.
22	Weber and W-G-N orch.	Wel.-Waller bd.
23†	Glenn Bainum and band	*De L. Sal. bd.
23‡	Anderson and band	Lindblom band
24	Chicago Phil. orch.	Farragut band
25	Cavallo's Symph. band	Tilden band
26	Shields and NBC orch.	Harrison orch.
27	Dante and band	Kelly-Man. bd.
28	Bojanowski and orch.	Lane band
29	Gans and Symph. orch.	Farragut orch.
30†	Dante and band	Harrison band
30‡	Bojanowski and orch.	Lane orch.

*Parochial school bands. †Afternoon. ‡Evening. §6 p. m.

The June concerts assure Chicagoans of summer-long music, from June 1 to Labor day.

Parks Blossom Out

[TRIBUNE Photo.]

Gladys Nelson of Larned, Kas., admiring blossoms on juneberry trees in Lincoln park extension.

Those masses of pink and white blossoms cascading from trees in Chicago's parks are the blossoms of the shadbuch, or juneberry bush, the wild plum tree, and the crabapple tree. These blossoms are reaching their greatest beauty over this week-end, according to Roy Walker, landscape construction supervisor of the park district. The best displays are found in the Lincoln park extension north of Montrose avenue, and in Columbus park.

COUNCIL OF KIDSVILLE PREPARES TO ATTACK A FINANCIAL CRISIS

The municipal government of Kidsville, headed by Mayor-Elect David Stieber of 2827 North Leavitt street, will face a complete shortage of funds when it goes into office Wednesday. The mayor and other city officials were elected two weeks ago by several hundred voters between the ages of 10 and 20, all living in the Julia Lathrop homes of the Chicago Housing authority.

Stieber has promised that all infractions of as yet unpassed city ordinances will be punished severely. The government has no power to levy taxes for revenues to carry on, and it was reported parents of children living in the project are not eager to finance the "government."

Regardless of this minor detail, the elected officials will be installed in a ceremony in Hamlin park, Damen and Wellington avenues. The 10 aldermen are expected to pass ordinances providing penalties for breaking windows, trampling bushes, and other crimes. In addition, the government promises to do something about traffic problems on streets running thru the project.

Call for Entries in 14th Printing Design Show

The 14th annual exhibition of fine design in Chicago printing will open in the Newberry library, 60 West Walton street, on June 12. The show is sponsored by the Society of Typographic Arts. Entry blanks and invitations to submit specimens of books, booklets, folders, broadsides, stationery, and newspaper and magazine advertisments were mailed yesterday to printers and publishers.

C. I. O. BOYCOTT MEETS TROUBLE: THE 'BUY-COTT'

San Francisco Up in Arms Over Union War.

San Francisco, Cal., May 18 [Special].—A novel "Buy-cott" campaign was launched here today when the San Francisco Employers council called on the public to spike a boycott instituted by the C. I. O. against the Euclid Candy company in a jurisdictional dispute which was marked by rioting last week.

"Goons must go; business must stay!" the employers' association declared in paid advertisments that occupied three full columns in each of the daily newspapers. Asking for "an overwhelming public demonstration," Almon E. Roth, president of the employers organization, said "we propose to fight boycott with "Buycotts.'

Protection for Workers.

"San Francisco can and will protect San Francisco firms and employés in their praiseworthy efforts to work together and keep their contracts despite the threats of reprisals by unions against the firms that supply the Euclid Candy company with raw materials or distribute these products," he said.

Roth charged that "a handful of willful union leaders have temporarily disrupted the business of a concern which has been established in San Francisco for 15 years; which pays the highest wages in the industry; employs 180 people under an existing and valid contract with a recognized union, and which has no quarrel with its employés over wages, hours, or any other basic factor of employment."

"The real issue," said the advertisments, "in the attack on the Euclid Candy company is a raid by a C. I. O. union on an A. F. of L. union in the middle of a two year contract."

Placed on "Unfair" List.

Following a request from the C. I. O. Warehousemen's union, the San Francisco Industrial Union council placed the firm on its "unfair" list and declared a boycott against its products last Friday.

The fight between the warehousemen's union and the A. F. of L. confectionery workers group figured briefly in the courts today. Officials of the C. I. O. union and 20 John Does were named defendants in a $50,000 damage suit filed in Superior court by Myron R. Fitch, A. F. of L. confectionery worker who said he had been assaulted in his home. He asked $25,000 actual and $25,000 exemplary damages.

Company officials said business was going on as usual at the plant, with shipments in and out conducted thru a line of C. I. O. "leaflet distributors" under police guard.

OFFICIAL WEATHER FORECAST

The official forecast for today and tomorrow and yesterday's table of records follow:

INDIANA: Rain and cooler Sunday; Monday fair and warmer.

UPPER MICHIGAN: Rain Sunday; Monday partly cloudy and warmer with light scattered showers.

LOWER MICHIGAN: Rain, cooler in southwest Sunday; Monday partly cloudy, somewhat warmer in west.

WISCONSIN: Rain Sunday; Monday partly cloudy and warmer with scattered light showers in extreme north.

IOWA: Clearing, preceded by rain in morning in extreme east, warmer in west and central Sunday; Monday fair and warmer.

MINNESOTA: Fair and warmer Sunday; Monday partly cloudy, scattered showers in north, warmer in extreme east.

NORTH DAKOTA: Fair and warmer Sunday; Monday partly cloudy, cooler in northwest.

SOUTH DAKOTA: Fair and warmer Sunday; Monday partly cloudy.

NEBRASKA: Fair and warmer Sunday; Monday partly cloudy, warmer in extreme east.

OHIO: Showers and cooler in extreme southwest; Monday cloudy, except in south, preceded by showers in east.

Place of observation. State of weather. May 18. 7:30 p. m. Central daylight time.	Direction of wind.	Temp. 7:30 p. m.	Highest today.	Lowest last night.	Precipitation last 24 hours.
East central states—					
Alpena, cloudy	S.E.	50	58	39	...
Cairo, cloudy	S.E.	69	76	62	.07
Chicago, rain	S.E.	55	60	47	.03
Cincinnati, cloudy	E.	76	81	51	...
Cleveland, cloudy	N.E.	56	63	47	...
Detroit, cloudy	S.E.	57	64	42	...
Escanaba, cloudy	S.	48	54	40	...
Evansville, rain	S.E.	67	81	57	.39
Fort Wayne, cloudy	E.	63	66	36	...
Frankfort, cloudy	W.	53	55	32	...
Grand Rapids, cloudy	E.	61	63	33	...
Green Bay, rain	S.E.	56	65	42	...
Indianapolis, rain	S.W.	62	74	51	.13
La Crosse, rain	N.E.	54	63	43	.30
Madison, rain	E.	54	60	43	.02
Marquette, cloudy	N.W.	47	55	42	...
Memphis, cloudy	S.E.	79	80	69	.02
Milwaukee, rain	E.	49	60	40	...
Nashville, cloudy	Calm	68	87	56	.33
Peoria, rain	S.E.	63	70	53	.21
St. Ste. Marie, cloudy	N.W.	49	55	38	...
Springfield, Ill., rain	S.	64	70	53	.14
West Central states—					
Bismarck, cloudy	N.W.	58	61	41	.04
Charles City, rain	N.E.	52	60	50	.71
Concordia, cloudy	N.	65	65	52	.31
Davenport, rain	N.E.	60	71	53	.28
Des Moines, rain	N.	52	53	49	1.50
Devils Lake, rain	N.	49	57	41	.08
Dodge City, clear	N.E.	62	64	53	1.73
Dubuque, rain	N.E.	56	60	50	.30
Duluth, rain	N.E.	40	49	45	.09
Fargo, cloudy	N.W.	60	66	49	.09
Huron, cloudy	N.W.	57	70	45	.05
Kansas City, cloudy	N.W.	57	60	54	1.77
Keokuk, rain	S.E.	63	70	54	.30
Little Rock, cloudy	S.E.	78	79	65	.63
Mpls.-St. Paul, rain	S.E.	55	62	51	.15
North Platte, cloudy	N.W.	64	65	46	.14
Oklahoma City, clear	N.	62	72	64	.08
Omaha, cloudy	N.	59	59	53	.22
Rapid City, clear	N.W.	62	65	40	...
Sioux City, cloudy	N.E.	62	64	53	.15
St. Louis, rain	S.	66	75	55	.14
Springfield, Mo., rain	S.E.	64	67	64	.32
Wichita, cloudy	N.W.	59	59	..	2.72
Williston, clear	N.	66	66	45	.01
Eastern states—					
Albany, cloudy	N.W.	55	57	46	...
Atlanta, clear	S.E.	86	92	55	...
Boston, clear	W.	61	64	49	...
Buffalo, cloudy	S.W.	48	51	42	.03
New York, cloudy	W.	62	67	50	...
Oswego, clear	S.W.	49	52	46	...
Philadelphia, cloudy	N.	67	71	51	...
Pittsburgh, cloudy	S.W.	64	70	48	...
Raleigh, cloudy	S.E.	78	86	52	...
Washington, cloudy	N.E.	75	78	52	...
Gulf states—					
Abilene, clear	N.E.	79	86	66	...
Amarillo, cloudy	N.	66	68	55	...
Birmingham, cloudy	S.	84	90	60	...
Brownsville, cloudy	S.	81	88	74	...
Dallas, clear	N.	72	85	64	1.65
El Paso, cloudy	W.	80	85	63	...
Galveston, cloudy	S.E.	76	84	72	...
Jacksonville, clear	N.E.	73	82	58	...
Miami, cloudy	N.E.	77	84	70	...
Mobile, cloudy	S.W.	77	86	63	...
New Orleans, cloudy	S.	79	87	68	...
Pensacola, cloudy	S.W.	76	81	68	...
San Antonio, cloudy	N.W.	91	92	72	...
Shreveport, cloudy	S.W.	79	85	57	.12
Tampa, clear	N.W.	79	89	65	...
Vicksburg, cloudy	S.W.	82	88	69	...
Mountain states—					
Boise, clear	W.	76	76	39	...
Cheyenne, clear	N.E.	59	60	34	...
Denver, cloudy	S.W.	60	62	43	.08
Havre, cloudy	S.W.	75	76	38	...
Helena, cloudy	N.W.	74	74	34	...
Lander, cloudy	E.	63	65	37	...
Miles City, clear	N.W.	68	69	40	...
Phoenix, cloudy	N.W.	79	90	63	...
Pueblo, cloudy	S.E.	58	60	47	.31
Salt Lake City, clear	N.W.	75	76	45	...
Santa Fe, rain	S.E.	56	64	41	...
Yellowstone Pk., cldy	N.	62	64	31	...
Pacific states—					
Fresno, cloudy	N.W.	92	92	59	...
Los Angeles, rain	S.W.	63	70	54	...
Pendleton, cloudy	N.W.	82	84	48	...
Portland, Ore., cloudy	N.W.	84	86	56	...
San Diego, cloudy	N.W.	65	68	59	...
San Francisco, cloudy	W.	57	67	54	...
Seattle, cloudy	N.W.	70	78	50	...
Spokane, cloudy	S.W.	78	78	45	...
Yuma, cloudy	S.E.	88	94	63	...
Canadian—					
Battleford, cloudy	N.	74	78	40	...
Calgary, cloudy	N.W.	74	74	44	...
Edmonton, cloudy	S.W.	76	76	44	...
Medicine Hat, cloudy	W.	76	77	38	...
Minnedosa, cloudy	N.W.	55	62	47	.24
Montreal, cloudy	W.	53	54	46	.16
The Pas, cloudy	N.W.	67	69	37	...
Toronto, cloudy	S.	50	60	46	.03
Winnipeg, cloudy	N.	56	59	48	.37

22 GRADUATED AT N. U. POLICE TRAFFIC CLASS

Graduation exercises were held yesterday in Levere Memorial temple, Evanston, for 22 police officers who have completed a course in traffic control and accident prevention at the Northwestern University Traffic Institute. The principal address was given by Prof. James J. Robinson of the Indiana university law school. Capt. Arthur E. Miller of the Washington, D. C., city police force was valedictorian, and the institute alumni were represented by Sergt. Paul J. Price of Dayton, O., a member of the class of 1938. Lieut. F. M. Kreml, director of the institute, presided. The graduates included city and state police from all over the country.

5-DAY SPECIAL

"ALL 37 BLOOMING IN YOUR GARDEN"

Reg. $7.50 Value for $1.50 Postpaid

5 AZALEAMUMS, pink, snow white, bronze, yellow, red. 1600 Blooms first year on 1 plant. Val. $1.50.
12 Violas. "Oh, Johnny, Oh," each different. In bud. Fragrant. Val. $1.50
5 Phlox, brilliant. 5 colors. Val. $1.00
2 "Snow White" Daisies. Lovely Maid.
5 Gaillardias, brilliant, ruby-red. Val. $1.00
5 Sweet William novelty, new var. Val. $1.00
3 RHODODENDRONS. Lavender, reddish purple, pink. Large flowering 2 ft. high. (Regular $1.50.)

All Hardy Plants Ready to Bloom

37 PLANTS IN ALL, AS ABOVE, POSTPAID $1.50

Please Add 20c for Packing

THE FISCHER NURSERIES

Dept. 36, EASTON, PA. (250 Acres)

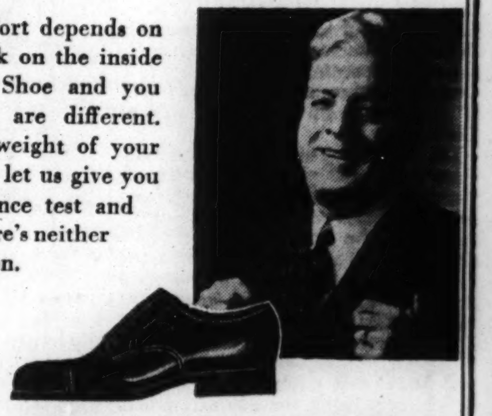

There's Joy in Shoe Comfort

. . . and shoe comfort depends on shoe balance. Look on the inside of a Health Spot Shoe and you can see why they are different. They balance the weight of your body. Come in and let us give you a FREE shoe balance test and X-ray checkup. There's neither charge nor obligation.

HEALTH SPOT SHOE SHOPS

FOR MEN, WOMEN AND CHILDREN

YOU MUST HAVE COMFORT IN HEALTH SPOT SHOES OR WE WON'T LET YOU WEAR THEM

55 E. Madison—163 W. Randolph
2641 N. Clark St.—2723 Milwaukee Ave.
1625 Sherman St.—Evanston
4143 W. Madison St.
432 E. 47th St.—816 W. 63rd St.
2036 E. 71st St.—7861 S. Halsted St.
11048 S. Michigan Ave.

WITH THE WIND AND THE RAIN IN YOUR HAIR ♪♪♪♪♪♪

Keep your Coiffure Lovely with a

$5.00 Value
EUGENIE WAVE

Styled with deep soft waves, delicate curls. Leaves your hair soft, manageable, lustrous. Individually created by Famous experts to properly frame your face.

$2.95

$3.50 VALUE
BUDGET WAVE

New beauty for your hair at a price to fit your purse! Machine or Machineless.

$1.95

**6E. Randolph St. Dea. 2786
*202 S. State St. Web. 2343
SOUTH
**721 W. 63rd St. Nor. 0069
1531 E. 53rd St. Fai. 3880
6222 Cottage Gro. Dor. 4236
11106 S. Michigan Com. 3197
WEST
18 S. Pulaski Rd. Van. 8863
2552 S. Pulaski Rd. Law. 7667
4704 Irving Park Rd. Pen. 7610
1140 Lake St., Oak Pk. Euc. 6936
NORTH
1438 N. Clark St. Mich. 5203
1108 Lawrence Ave. Sun. 2961
5407 N. Clark St. Ard. 4078
7607 N. Paulina St. Rog. 2163
3940 N. Ashland Ave. Buc. 7682
1715 Sherman, Evanston Gre. 9455
1563 Sherman, Evanston Gre. 8752
*Open Daily Until 8 P. M.
**Open Daily Until 9 P. M. Others Tues., Thurs., Fri., 9 P. M.

Contest Entry Blanks Given with These Waves!

WIN 2 FREE TRIPS TO HOLLYWOOD!
15 OTHER PRIZES

Thrilling "Movie Type" Contest

Do you want two full weeks of vacation fun and round trip tickets on the streamliner to Hollywood—all expenses paid for two people? Win them in our easy "Movie Type" contest. To enter, have a permanent wave at any Famous Beauty Salon and get your entry blank with the contest rules. Fill out the blank, send or bring it with your picture to any Famous shop. Contest ends June 29. Enter now!

Next 5 Prizes: Each for $25 worth of Famous Beauty services.

Next 10 Prizes: Each for $5 worth of Famous Beauty Services.

Famous
PERMANENT WAVE SALONS

FROM MY FACTORY TO YOU—SAVE A DOLLAR OR TWO

INTERIOR GLOSS PAINT
Washable Popular Colors
$2.25 value $1.98 Gal.

One-Coat White Enamel
Washable Long Wearing
$2.25 value $1.98 Gal.

INTERIOR FLAT PAINT
Washable One Coat
$2.25 value $1.98 Gal.

Quick Drying Floor and Trim VARNISH
Serviceable Won't Turn White
$1.79 Gal.

FREE
1940 Wallpaper Portfolio
Save 50% on Wallpaper
50 Patterns. All washable and Non-Fading. This beautiful selection of 1940 wallpapers is popularly priced at, a roll .... 10c to 30c
Values from 20c to 75c

EGGSHELL ENAMEL PAINT
Dries with a beautiful semi-gloss sheen. Washable colors; $2.89 value. Per gallon $2.65

OPEN THURS., SAT., EVENINGS FREE CITY-WIDE DELIVERY

KELLEY'S 100% PURE DUTCH WHITE LEAD $9.98 100-Lb. Keg

100% Pure Boiled LINSEED OIL 79c Gal.

Steam Dist. Wood TURPENTINE 100% Pure Spirits, Gal. 35c

QUANTITY RIGHTS RESERVED
BRING CANS—MINE EXTRA

• VARNISH REMOVER GALLON 79c
• 100% PURE ORANGE SHELLAC 4½-LB. CUT. GALLON $1.29
• K. SOAP POWDER 5-LB. BAG 39c
• LIQUID ROOF COATING Stops all leaks. 5-GAL. CAN ... $1.49
• BLACK SCREEN ENAMEL EXCELLENT QUALITY. GALLON 59c

RALPH D. KELLEY
PAINT MANUFACTURER

1542 BELMONT Tel. Buc. 6868
6517 S. HALSTED Tel. Nor. 6434

"THE EXTRA SAFETY ALONE IS WORTH THE SMALL EXTRA COST TO ME!"

CAR ILLUSTRATED: "60" DE LUXE 2-DR. SEDAN $853★

THE EXTRA COST OF AN OLDSMOBILE IS MUCH SMALLER THAN YOU'D EXPECT!

Compare Oldsmobile with Lowest Priced Cars . . . For Only a Few Extra Dollars, Olds Gives You Many More Safety Features and More of Everything Else!

TALK about safety! The small extra amount you pay for an Olds "60" brings the greatest array of safety features ever. You get a big, rugged Unisteel Body by Fisher—the strongest, safest body ever built. You get Hi-Test Safety Plate Glass—the best safety glass science knows how to produce. You get self-energizing Super-Hydraulic Brakes . . . the extra power and performance of a big 95 h.p. Engine . . . the easier, surer handling of Dual Center-Control Steering. There's safety, security and protection *engineered* into the Olds "60" *everywhere!* And that's not all you get for the little additional you pay. You get added size, better looks, greater comfort and finer quality. Any *one* of these is worth the small difference in price over lowest priced cars. See and drive an Olds "60" and you'll agree!

Olds prices begin at $807 for Coupes, $853 for Sedans, ★delivered at Lansing, Michigan. Transportation based on rail rates, state and local taxes (if any), optional equipment and accessories—extra. Prices subject to change without notice. A GENERAL MOTORS VALUE

PRICES BEGIN AT $807★ FOR BUSINESS COUPE

OLDSMOBILE "BEST LOOKING CAR ON THE ROAD!"

Help promote safety—dim your lights when passing!

NORTH
DIVERSEY MOTOR SALES 801 Diversey Parkway
KAILER-YOUNGQUIST, INC. 5050 Broadway
LA SALLE-ERIE MOTORS, INC. 661 North La Salle
NORTHMORE MOTORS 3000 Lawrence Ave.
NORTOWN AUTO SALES, 6501 N. Western Ave.
SHEAIR-WEHMAN MOTOR SALES, INC. 4315 Lincoln Ave.

NORTHWEST
BEL-PARK MOTORS, INC. 2929 N. Cicero Ave.
JOHNSON MOTOR SALES 4149 Milwaukee Ave.
STEELE MOTOR CO. 2484 Milwaukee Ave.

WEST
E. J. PILLINGER MOTOR CO. 4700 Washington Blvd.
LAWNDALE AUTO SALES CO. 3550-54 Ogden Ave.
PARKWAY AUTO SALES 5239-43 W. Cermak Road

SOUTH
AJAX AUTO CO. 7800 Stony Island Ave.
CADILLAC MOTOR CAR DIV. General Motors Sales Corp. 2250-52 S. Michigan Ave. 2015 E. 71st St.
CHICAGO AUTO BODY & MOTOR SALES 5051-3 S. Western Blvd.
MARTINO MOTOR SALES 8609 Commercial Ave.
HEBERT-MORGAN MOTOR SALES 6044 S. Cottage Grove Ave.
MARQUETTE PARK MOTORS 6415 S. Western Ave.
MAY MOTOR SALES 6901 Anthony Ave. 7406 S. Halsted St.
NORTH ROSELAND MOTOR SALES, INC. 10558-60 S. Michigan Ave.
W. A. MACK, INC. 1500 W. 95th St.

Blue Island .... WARD AUTO SALES 12259 Western
Chicago Heights .... A. G. MOTOR SALES 1906 Chicago Road
Des Plaines .... W. J. LADENDORF 1628 Rand Road
Downers Grove .... DICKE MOTOR SALES 1116 Warren Ave.
East Chicago .... BROADWAY AUTO SLS., INC. 3511-17 Michigan Ave.
Elmhurst .... FIRST STREET MOTORS 161 W. First St.
Evanston .... LAKE SHORE MOTORS 1010 N. Chicago Ave.
Gary, Ind. .... TENTH AVE. MOTOR SALES 10th and Washington
Glen Ellyn .... DICK CARLSON CO. 499 Pennsylvania Ave.
Hammond .... LEO P. KNOERZER CO., INC. 5604 Hohman Ave.
Highland Park .... NELSON MOTOR SALES 108 N. First St.
La Grange .... MAHONEY MOTOR SALES 209 Hillgrove Ave.
Lombard .... CARLSON CHEV. CO., INC. 109 St. Charles Road
Lyons .... RENN MOTOR SALES 3808 S. Harlem Ave.
Maywood .... STATES MOTORS, INC. 215 Madison St.
Merrillville .... WALTER & LENNERTZ
Oak Park .... CADILLAC MOTOR CAR DIV. General Motors Sales Corp. 820 Madison St.
Park Ridge .... BURKITT'S SERVICE STA., INC. 112 Meacham Ave.
Wheaton .... CARLSON CHEV. CO., INC. 122 N. Main St.
Winnetka .... CHAPIN MOTOR SALES, INC. 666 Greenbay Road

Lyon & Healy

TAKE TO the Singing Hills THIS SUMMER with an ACCORDION or GUITAR

Help yourself to a generous serving of fun and romance this summer—and let your own Accordion or Guitar be your guide! Sweet music will be sweeter—and gay music gayer—on instruments bearing the best names in the instrument field ... *instruments you can economically purchase at Lyon & Healy's!*

Buy a Musical Instrument for as little as

$3 down and $1 a week

and Complete Lesson Course!

Plan includes: Accordions, guitars, violins, saxophones, trumpets, clarinets, xylophones and many others.

Wabash Ave. at Jackson Blvd.
123 N. Marion St. Oak Park
613 Davis St. Evanston

OAK LEATHER FULL SOLES and RUBBER HEELS

Oak Leather Full Soles Both Attached to Your Shoes

$1 Pr.

This Value for Mon. and Tues.
Shoe Repair, Basement

GOLDBLATT BROS.
State St. Store (State, Jackson, Van Buren) and Neighborhood Stores

MONOPOLY HAS MAINTENANCE OF TRAFFIC LIGHTS

Two Concerns Have Field to Themselves.

BY EDWARD WILSON.

Commissioner of Public Works Oscar E. Hewitt has again been authorized by the city council to award the contract for maintenance and installation of flashing traffic warning signals used at curbings and on street car safety islands.

The contract goes again to the Welsbach Traffic Signal company of Philadelphia, which has held it since 1926 when the first flashing stop signals were installed here.

Increases in Value.

Each year the contract has increased in value from a small amount the first year when 200 lights were installed to a billing of approximately $340,000 last year. The present authorized contract, virtually the same as last year's, calls for the servicing of 6,923 curb flashing stop and slow signs and 1,400 loading platform flashing lights.

But the Welsbach company is not inexperienced at holding city contracts. Since early in the century the American Development company, a parent company, has been the sole contractor for the maintenance and installation of city gasoline and gas lamps.

City officials, including Mayor Kelly and members of the council finance committee, have commented repeatedly that they do not like to see one company hold a monopoly on the light maintenance business. In recent years the Welsbach and American Development companies have become the only bidders for their particular types of business.

According to G. E. Munch, vice president and general manager of the Chicago office of both companies, competition has dropped by the wayside because of the specialized type of work. It is necessary, he said, to have a large, efficient organization to handle the maintenance work, and already about $75,000 has been invested in trucks and other maintenance equipment.

"While we use our own products in the lamps," said Munch," it would still be possible for another maintenance company to service the lamps with other equipment. We hold no monopoly on the equipment. It would take a large organization, however, to finance the work. The city at present owes the two firms about $300,000 on past bills."

It is reported that on several occasions the city has considered taking over maintenance of the flashing stop signals. This was dropped when a study of reports of the city electrical department showed that the annual maintenance cost for each of 374 old style illuminated stop signs maintained by city labor was $39.73 in 1938. The annual cost on the signals maintained by Welsbach the same year was $29.88.

Powered by Batteries.

Curb flashing signals and the flashing lights in the base of street car safety islands are powered by batteries. Small motors housed in the lamp bases with the batteries make the lights flash off and on. Batteries are used instead of connecting the lights to city circuits because the signal lights are then certain to be on altho the street lights may be temporarily off due to line trouble.

The warning lights on poles above street car safety islands are also serviced by Welsbach, under the same contract. They get their power from the street car power line and the city pays the street car company for electricity used.

The battery lights are on 24 hours a day. The Welsbach company maintains a force of 50 workman to service the lights.

The American Development company contracts, which have not yet been awarded for this year, cover the maintenance of 4,000 gas street lights and 500 gasoline lights. They are used as temporary lamps in outlying districts. Last year those two contracts totaled $134,700.

To service the gas and gasoline lights the American Development company maintains a force of 33 men of whom 27 are lamplighters.

Monmouth Queen

HANNAH HINSHAW.

Monmouth, Ill., May 18 [Special].—An Idaho girl reigned as queen of the 45th annual May fête of Monmouth college here Friday night. She is Miss Hannah Hinshaw, a co-ed from Caldwell, Idaho, and she was selected by secret ballot of men students.

Displays Start Tomorrow at Buckingham Fountain

The Buckingham Memorial fountain in Grant park at the foot of Congress street will be turned out for the first time this season at 4 p. m. tomorrow. Thruout the summer months the fountain will be in operation from 4 to 6 p. m. and from 9 to 9:30 p. m. daily.

CIGARETTE BURNS MOTH HOLES CUTS-TEARS
REWOVEN LIKE NEW
IN CLOTHES, LINENS AND RUGS
Don't Wear SHINY CLOTHES
We Remove the Shine to Look Like New
AMERICAN WEAVING CO.
5 N. Wabash, Kesner Bldg. Dea. 1683-4

Advertise in the Tribune

4% ON SAVINGS
Current Dividend Rate
All Accounts up to $5,000 insured by an agency of the Federal Govt.
Since 1887 we have never passed a dividend nor has any investor ever lost a dollar during this period of over 52 years.
Write for the Facts
HOYNE
Savings, Building and Loan Association
Tel. Avenue 1231. 4841 Milwaukee Ave.

3 FULL CITY BLOCKS OF REAL VALUES
LUMBER ON CREDIT
As Low As $5 Per Mo.
NO RED TAPE—
YOUR SIGNATURE ONLY . . . A FLEET OF 50 TRUCKS TO SERVE YOU

BEFORE YOU BUY COMPARE OUR PRICES

ROOFING!
90 lb.
Reg. Price $2 OUR PRICE
Each roll is 90 lbs. of the VERY BEST heavy slate roofing
NO SECONDS
WITH UNDERWRITERS' LABEL
20-YEAR GUARANTEE
Compare the King's Prices Before You Buy
$1.39 90-lb. roll

2000 Squares
ASBESTOS SIDING SHINGLES
Never before in history have asbestos shingles been sold at this low price. Colors—grey, green and brown. Covers 100 sq. ft.
REGULAR PRICE $8.40
Our special price while supply lasts........... $1.95 Covers 100 sq. ft.
100% GUARANTEED—IF NOT SATISFIED YOUR MONEY CHEERFULLY REFUNDED

INSULATED BRICK SIDING
Always sold for $10. (Slightly Imp.) Our price 100 sq. feet $4.95

PLYWOOD
New 1/4" 3-Ply Panels
4 ft. by 5 ft. to 4 ft. by 8 ft. sheets. Sq. ft. 3 3/4c

25,000 BRAND NEW INTERIOR AND EXTERIOR DOORS
BEST 5X Panel FIR DOORS 2'0"x6'0" Reg. Price $4.72 OUR PRICE Only $1.89
Galvanized Wire SCREEN DOORS WHITE PINE 2'6"x6'8" BEST QUALITY $1.39
BEST 3-PANEL 1-Light Glazed Fir Doors Reg. Price $8.32 OUR PRICE $3.95
BEST 1-PANEL Philippine Mahogany 2'4"x6'8" Reg. Price $12.44 OUR PRICE $3.95

1,000,000 Ft. of Used Lumber Priced for Quick Sale

LUMBER
2x4's, NEW; lengths to 16 ft., No. 2 Hemlock. Lineal foot.......... 1 3/4c
SHEATHING, New 1" boards. No. 3 Hemlock, 100 sq. ft.......... $2.30
Red CEDAR SHINGLES No. 1 quality. 100 sq. ft..... $4.35

WALLBOARD
Sizes 4x6, 4x7, 4x8, 4x9, 4x10 feet. Sq. ft. 1 3/4c
PLASTER BOARD
3/8" thick. . . . . . Sq. ft. 2c
INSULATION BOARD WATERPROOF
For attics, henhouses, garages, etc. 100 sq. ft..... $1.90

LUMBER
BRAND NEW OAK AND MAPLE FLOORING, second and third grades mixed, 100 sq. ft..... $3.20
1/2x6 BEVEL SIDING. Clear Western Hemlock. Per 100 lin. ft. $1.90
7' CEDAR POSTS. Brand new. Each......... 10c

BRICK SIDING
Slightly imp. 100 sq. ft... $1.89
SHINGLES
2-tab Hexagon, slightly imp. 50 sq. ft..... $1.25
1c SALE ROOFING
(Seconds) Per Pound........ 1c

LOOSE ROCKWOOL
Covers app. 18 sq. ft. 3" thick. Per bag 63c
ROCKWOOL BATTS
Covers 24 sq. ft. 3" thick. Per carton 95c
INSULATION BOARD
Ivory Cote. Sheets 4' wide; 6', 7', 8', 9', 10' long. Per sq. ft. 3c

CLOSET OUTFIT
Wash-down type, white tank and bowl...... $9.15
TARRED FELT
1,000 foot rolls first quality..... $1.69

COMBINATION DOORS
Brand new; 2'6"x6'8". Special $3.49
BARN SASH
20"x28". 4-light. Glazed......... 59c
ROOF CEMENT
Stops roof leaks. 5-gal. drums. Gal. 27c

QUALITY PAINTS
KING MIDAS HOUSE PAINT. Choice of colors, per gal. $1.19
ALUMINUM PAINTS
For exterior and interior use. Gal. $1.39
1-COAT ENAMEL
Quick-drying, heavy body, gal.. $2.25

TOILET SEATS
Brand New Gum Hardwood. 1 1/4 in. Sand Finished. (Less Hinge.) Each... 89c
MEDICINE CABINET
White enamel steel with mirror and shelves........ $1.19
42" SINK CABINET
White enamel steel, with two doors......... $8.55

Free Estimates on New Homes & Remodeling
OPEN ALL DAY SUNDAY—TUESDAY AND THURSDAY TILL 8 P. M.
Everything the King Sells Is 100% Guaranteed. If Anything Is Unsatisfactory Your Money Is Cheerfully Refunded.
All Phones Haymarket 2031
By All Means Bring Your Complete Material List and Save Here
King Midas
2221 S ASHLAND AVE.
3 FULL CITY BLOCKS OF REAL VALUES

5 Solid Carloads of AJAX Tires

Purchased for This One Week Sale!

NEW! Deeper and wider treads for safer, surer, straight line stops! NEW! Heavier and stronger carcass for maximum Blow-Out protection. NEW! Ply-lock heat-resistant cord adapted for safety under high speed driving. NEW! Written triple guarantees insure every Ajax user of lowest per mile or day cost in tire history.

Lower Prices in Spite of Rising Costs

Because as far back as November of 1939, when tire materials were at their lowest prices in years, we anticipated this ANNUAL ONE WEEK PRE-DECORATION DAY SALE OF AJAX TIRES and we ordered these 5 carloads of tires for May delivery. Now, and in spite of the fact that tire materials today are more than double, we carry out Netcher's Boston Store tradition of passing on to our customers these NEW AJAX TIRES at tremendous savings.

WHEN YOU RIDE ON WORLD-FAMOUS

AJAX TIRES

YOU NEVER RIDE ON A REPAIRED TIRE
WE REPLACE ANY TIRE UNSAFE FOR USE*

SPECIAL for this sale only Colonial Tires (Not Illustrated)
600x16 $5.94 LIST $10.65
550x17 $5.69 LIST $9.75
475x19....$4.79

A low cost tire that is built for long, guaranteed mileage service, a rugged streamlined carcass with heat-resistant cord—reinforced side walls and overlap ply-lock bead construction—silent riding, quick straight line stopping tread.

STANDARD TIRE SIZE	STANDARD LIST PRICE	Each When Bought in Pairs
475x19 / 500x19	$10.30	$5.23
525x17	11.60	6.28
525x18 / 550x18	12.00	6.45
550x17 / 600x17	13.20	7.15
600x16	14.35	7.19
625x16 / 650x16	17:40	8.49

"First Line" Safety Tires

Equal or better than standard equipment tires used on new cars. Caterpillar tread for silence—squeegee ribbed runners for safer, straighter stops. Ply-lock sidewall construction—heat resistant multi-twisted cords swathed in live rubber to reduce road shock, prevent abrasions and for stronger, longer, safer tire life. . . . ABSOLUTELY GUARANTEED FIRST LINE TIRES in every respect.

"Stops on a Dime"

TRIPLE WRITTEN **GUARANTEE** at ACTUAL PRICES PAID

*LIFETIME GUARANTEE as to defective workmanship and material. These 20,000—30,000—40,000 mile tires are guaranteed for 18—24—and 30 months, and should any Ajax Tire become unsafe for further service, we will replace that tire, charging only for the time you have had that tire. Yes, even if your tire is rendered unfit for service by WORN OUT TREADS, SPIKE CUTS, GLASS CUTS, FABRIC BREAKS, RIM CUTS, BLOWOUTS.

AS LOW AS $1 DOWN PER TIRE UP TO 6 MONTHS TO PAY
No Carrying Charge if Paid in 90 Days

SAFETY WHITE WALL

TIRE SIZE	LIST PRICE	Each When Bought in Pairs
550x16	$17.85	$ 9.62
600x16	20.10	10.55
625x16	22.60	11.54
650x16	24.40	12.70
700x15	26.90	14.40
700x16	27.65	14.69

SAFETY BLACK WALL

TIRE SIZE	LIST PRICE	Each When Bought in Pairs
475x19 / 500x19	$12.00	$ 6.15
525x17	13.55	7.29
525x18 / 550x18	13.95	7.39
550x16	14.85	7.63
550x17 / 600x17	15.40	8.38
600x16	16.75	8.59
625x16	18.85	9.87
650x16	20.30	11.38
700x15	22.40	11.59
700x16	23.05	11.99

America's Most Outstanding Tire
5 PLY CUSTOM MADE SAWTOOTH TREAD
GRIPS like a VISE and RIDES like a CLOUD

5 Full Bead to Bead super plies for extra strength, flexibility, blow-out protection. "Double Action" skid control. Zigzag tread design with thousands of road gripping sawteeth that prevent side swerving. High profile tread for greater road contact provides longer, slower wear and extra resistance to bruises, cuts and breaks.

Tires, Seventh Floor, Dearborn

SAWTOOTH 5-PLY BLACK

TIRE SIZE	LIST PRICE	Each When Bought in Pairs
550x16	$18.05	$ 9.98
550x17	18.70	10.95
600x16	20.35	11.70
625x16	22.90	12.48
650x16	24.70	13:71
700x16	28.00	15:31

SAWTOOTH 5-PLY WHITE

TIRE SIZE	LIST PRICE	Each When Bought in Pairs
550x16	$21.65	$12.88
600x16	24.45	13.61
625x16	27.45	14:47
650x16	29.65	15.97
700x16	33.60	17.99

For MORE of NETCHER'S BOSTON STORE VALUES See Part 7, Page 6

The Door to Thrift
NETCHER'S BOSTON STORE
State, Madison and Dearborn Streets

MOTHER AND SON KILLED AS TRAIN HITS CAR IN ZION

3 Dead in Crash on Way to Chicago.

A mother and son were killed yesterday in Zion when their car was struck by a North Shore train on the Skokie valley route. Pieces of telephone poles ripped down when the auto was hurled against them pierced the roofs of two of the three cars in the train, and several windows were broken. No passengers were hurt.

The victims were Mrs. Margaret Mueller, 31 years old, 3210 Gabriel avenue, Zion, and her son, Irvin, 11. The accident happened at 31st street and Galilee avenue where Mrs. Mueller, coming east, drove in the path of the southbound train. The crossing is protected by lights and a bell signal.

Two Relatives Are Gatemen.

Mrs. Mueller's husband, Louis, is an inspector for the Western Electric company. Her father and a brother are gatemen for the North Shore road.

A Peoria physician, his wife and son were killed Friday when their car was struck by a Santa Fe train in Benson, Woodford county. They were Dr. Albert J. Vesely, 32, his wife, Mary, 30, and son, John, 4. A daughter, Barbara Ann, 6 months old, was taken to a Peoria hospital with a broken neck. Dr. Vesely had been notified that his father, John J. Vesely, 66, of 3301 Cermak road, was ill. He was on his way to attend him.

Killed by Suburban Train.

Ernest Sirloin, 46, a salesman, died yesterday in St. Francis hospital, Blue Island, from injuries suffered Thursday when his auto was hit by an Illinois Central suburban train at Burr Oak avenue and Lincoln street, Blue Island. He lived at 17509 South Halsted street, Homewood.

Up to 2 p. m. yesterday 318 persons had been killed in traffic accidents in Cook county since Jan. 1. Of these 242 were killed in Chicago, where 7,936 were injured during the same period.

Killed by Train

(Story in adjoining column.)

Mrs. Margaret Mueller and her son, Irvin, 11 years old, who were killed in Zion yesterday when their automobile was hit by a train.

THE MASSACRE
Chicago's 1940 Traffic Toll

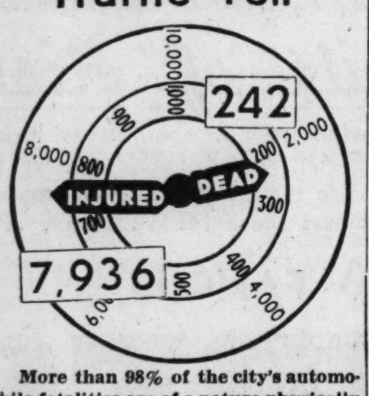

More than 98% of the city's automobile fatalities are of a nature physically impossible on an urban superhighway.

Charles Zoller, Former Brewery Executive, Dies

Davenport, Ia., May 18 [Special].—Charles Zoller, 77 years old, former vice president of the Independent Brewing and Malting company and of the Independent Realty company, and last survivor of the Zoller brothers, founders of the brewing company in 1882, died last night. Funeral services will be held Monday.

Dr. Charles H. Lockhart, Physician 40 Years, Dies

Pana, Ill., May 18 [Special].—Dr. Charles H. Lockhart, 68 years old, prominent Montgomery county physician and surgeon, for 40 years a practitioner at Witt, died yesterday. He was on the staffs of the Pana Huber and the Hillsboro hospitals. He is survived by his wife, two sons, and a daughter.

OBITUARIES

William J. Healy.

William J. Healy, personal bailiff to Judge Michael L. Igoe of the United States District court, died yesterday in the Mercy hospital after an illness of three weeks. He was 53 years old, and a member of an old Hyde Park family. He lived at 5305 Cornell avenue. He is survived by two sisters, Mrs. Frank O'Harran and Miss Charlotte Healy. Funeral will be held from the home to the Church of St. Thomas the Apostle at 9 a. m. Tuesday. Burial will be in Mount Olivet cemetery.

James P. Newell.

Washington, D. C., May 18 (AP).—James P. Newell of Fort Pierce, Fla., in charge of Washington presidential campaign headquarters for Paul V. McNutt, died today after an appendectomy. He was former executive secretary for Gov. Sholtz of Florida and executive secretary of the Fort Pierce Port authority. Burial will be Tuesday in Carthage, Mo., his birthplace.

STUDENT DIES OF HEART ATTACK.

Walter C. Schultz, 22 years old, 6824 Carpenter street, a freshman at the Wilson junior college, died of a heart attack last night while developing film in a dark room of his home.

BUNAU-VARILLA, PANAMA CANAL ENGINEER, DIES

PARIS, May 18 (AP).—Philippe Bunau-Varilla, the engineer who at 26 was director general of a French company that agreed to dig a canal across Panama, died today. Bunau-Varilla would have been 81 on July 25.

Altho the company with which he was associated in the first Panama Canal venture proved a dismal failure, Bunau-Varilla had a hand in the negotiations which eventually led to the completion of "the big ditch" by the United States.

He was credited with helping to start the revolution which separated Panama from Colombia. Later he was appointed Panama's ambassador to negotiate the treaty which turned the Canal Zone over to the United States.

Bunau-Varilla dedicated his life to building the Panama Canal when he was 11 years old. Graduated from the famed Polytechnic Engineering school, he entered the employ of Count de Lesseps, builder of the Suez Canal and was instrumental in getting him to start the Panama project.

JOHN P. MILTON, TRIBUNE WORD EXPERT, IS DEAD

John P. Milton, veteran linotype operator employed by THE TRIBUNE, and a recognized expert on words, died yesterday in the Streeter Memorial hospital after a long illness. Mr. Milton was 55 years old and lived at 1300 East 47th street.

He was born in Springfield, Ill., the son of a newspaper man, and he grew up in an atmosphere of printer's ink. At the age of 6 he was able to set up type. For the last 32 years he had worked in the Tribune composing room.

Mr. Milton was a student of etymology—the study of words—and often was consulted by scholars on the exact shade and meaning of difficult words. For a period in 1921 he wrote a column in THE TRIBUNE's editorial page under the by line—"The Wordsman." Mr. Milton is survived by his widow, Mary; four sisters and two brothers. Funeral services will be held in the chapel at 4227 Cottage Grove avenue probably on Tuesday.

Gen. Guillaumat, Ex-War Minister of France, Dies

NANTES, France, May 18 (AP).—Gen. Marie Louis Adolphe Guillaumat, former war minister and world war veteran, died of pneumonia today in his home in Nantes. He was 76 years old.

PISER
SOUTH MEMORIAL CHAPEL
6935 Stony Island Ave.
DORchester 4920

Our service is complete . . . in location . . . in personnel . . . in low cost.
We are prepared to respond to any emergency, 24 hours a day.
NORTH 5206 Broadway Longbeach 4740
WEST 3125 Roosevelt Rd. Lawndale 4920
LOWEST PRICES for COMPLETE FUNERALS

OBITUARIES

Lee B. Doty.

Lee B. Doty, second vice president of the Continental Illinois National Bank and Trust company, died in Evanston hospital yesterday after an illness of three weeks. Mr. Doty was born 59 years ago in Carroll county. He was a graduate of the University of Illinois and of the John Marshall Law school, and was admitted to the Illinois bar in 1908. His banking career began in Savannah in 1897. In 1902 he moved to Chicago to join the Illinois Trust and Savings bank. The Doty home is at 1922 Orrington avenue, Evanston. Surviving are his widow, Olive, and a daughter, Martha. Funeral services will be held at 11 a. m., Monday, in the First Baptist church, Evanston. Burial will be at Elkhorn Grove, between Polo and Milledgeville.

Charles Adler.

Charles Adler, for 55 years a carpenter contractor on the near north side, died yesterday in his home at 867 North Franklin street. His place of business for many years was in Chicago avenue, near Dearborn street. He was 84 years old, and a member of the Old Settlers club. Surviving are two sons, Charles F. and William S. Adler. Funeral services will be held at 2 p. m. Tuesday in the chapel at 3905 Lincoln avenue. Burial will be in Rosehill cemetery.

Nathaniel D. Moore.

Seattle, Wash., May 18 (AP).—Nathaniel D. Moore, 59 years old, president of the $10,000,000 Pacific Coast company, died today. He formerly was president of several subsidiaries, including the Pacific Coast Coal company, Pacific Coast Railway company, and the Washington and Pacific Coast Steamship company.

The Rev. Michael F. Ryan.

The Rev. Michael F. Ryan of Chicago and Weiser, Idaho, died yesterday of a heart ailment in St. George's hospital. He was 44 years old, and the son of James J. Ryan, 7943 Evans avenue, a retired city policeman. For several years Father Ryan served as pastor of the Immaculate Conception church in Weiser. He is survived by his father; a brother, Policeman James Ryan Jr. of the commissioner's office, and two sisters, Miss Margaret Ryan and Mrs. Stanley Gregg. Funeral services will be held at 10:30 a. m. Tuesday in St. Francis de Paula church. Burial will be in Mount Olivet cemetery.

Baron August M. Hartingh.

Funeral services for Baron August M. Hartingh, 70 years old, a resident of Chicago for the last 30 years, will be held at 10 a. m. tomorrow in the chapel at 5501 North Ashland avenue. Burial services will be private. Baron Hartingh, a native of Poland, died Friday in St. Luke's hospital after an illness of several weeks. He was employed by the International Harvester company. The baron, whose home was at 821 Montrose avenue, was a cousin of Count Stephen Ostrowski, and of Countess Helena Morsztyn, Polish pianist who appeared in an Orchestra hall recital Friday night.

Robert J. Hillas.

Morristown, N. J., May 18 (AP).—Robert J. Hillas, 82 years old, retired president of the Fidelity and Casualty company of New York, died here yesterday. Hillas, a native of Green Bay, Wis., started as a clerk with the firm when it was founded in 1876. He became president in 1910, retiring in 1929. He is survived by his widow, Mary Mulholland Hillas, three sons and three daughters.

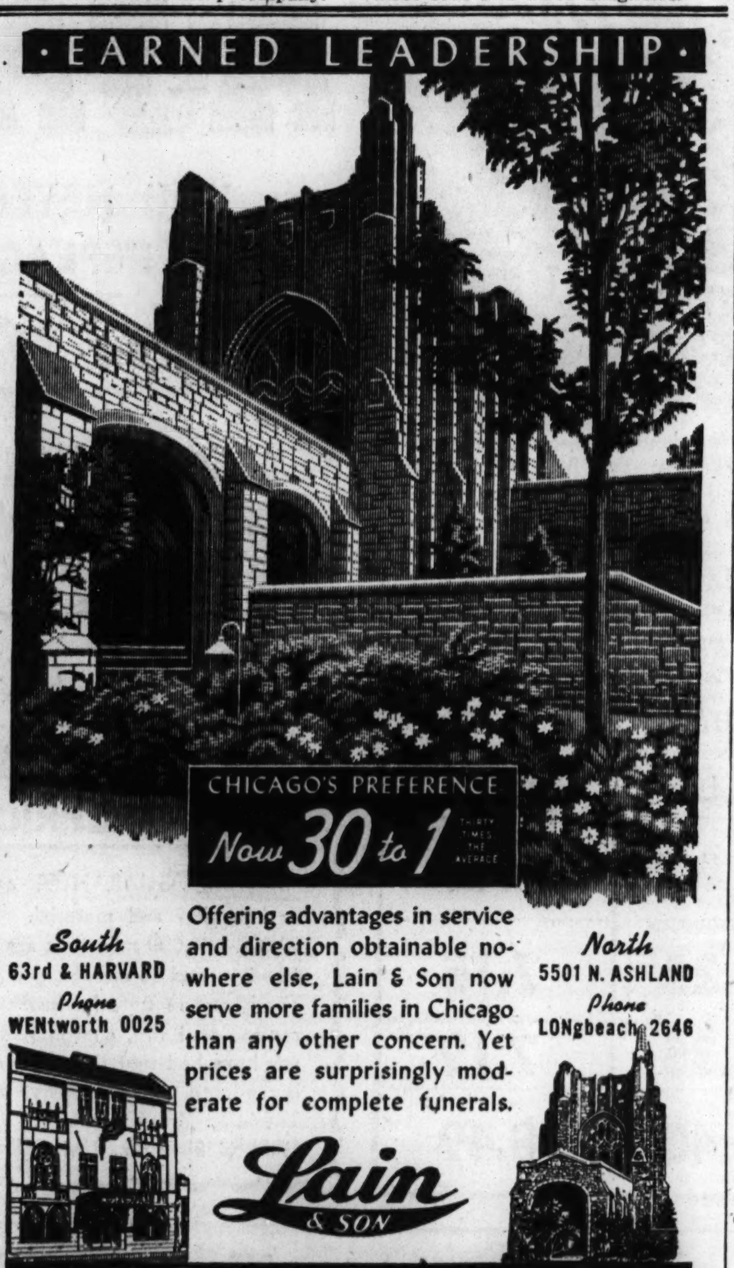

UNDERTAKERS.

McNEILL FUNERAL HOME. $135—COMPLETE FUNERAL, GRAVE. 217 N. Cicero, nr. L. Aus. 1700. Vil. 5900.

SKEELES-BIDDLE. E. 63D. AT EVANS. FAIRFAX 0120.

CEMETERIES.

4 GRAVE lots in Arlington cemetery; choice location, $100. Buckingham 9071.

IRVING Park owner sacr. ½ list price; 4 gr. lot, $150; 10 gr. lot, $300. Wel. 3680.

2-4 GRAVE lots, Memorial Park, $275. Sheld. 6205.

MONUMENTS AND MAUSOLEUMS.

CEMETERY MARKERS. MONUMENTS AT savings. Sears-Roebuck, State-st. Basement.

DEATH NOTICES

In Memoriam.

CARACCIOLO — John V. Caracciolo, who passed away four years ago today. His memory will linger in our hearts forever. WIFE, CHILDREN, SISTERS, AND BROTHER.

SALTIEL—Bertha Saltiel. A loving tribute to the cherished memory of our beloved mother who passed away 11 years ago, May 18, 1929. LOVING SONS.

SCHROEDER—John D. Schroeder. In loving memory of our dear husband and father, who passed away 16 years ago today. LOVING WIFE AND CHILDREN.

Fraternal Notices.

LAKE VIEW CHAPTER, NO. 149, O. E. S. —Brother Louis Bryson, P. W. P. Funeral Monday, May 20, at 2 p. m., at First Methodist church, Elgin, Ill. SARAH MANASSE, W. M. HARRIET THOMPSON, Secy.

INDEPENDENT ORDER, BICKUR CHOLEM UKADISHU—Members will please attend funeral services of our late brother, Julius Mendelsohn, Monday, May 20, at 10 a. m., at chapel, 5206 Broadway. ABRAHAM L. LAPIN, Rec. Secy.

ABRAMS—Regina Abrams of 8127 Colfax avenue, beloved wife of the late Nathan, fond mother of Jack and Clarence, sister of Hannah Freundlich, Helen Wolf, Rose Gorse, and Gusta. Funeral services Monday, 11 a. m., in chapel, 7206 Stony Island avenue. Interment Free Sons cemetery.

ADLER—Charles Adler of 867 N. Franklin street, beloved husband of the late Elsa, fond father of Charles F. and William S. Services Tuesday at 2 p. m., at chapel, 3905-7 Lincoln avenue. Interment Rosehill. Member of Chicago Turngemeinde.

AHERN—Mary Cleary Ahern of 2834 Melrose street, beloved wife of Peter, fond mother of John, Thomas, and Peter Ahern Jr. Funeral Monday, May 20, at 9:30 a. m., from chapel, 3026 Belmont-av., to St. Veronica's church. Burial All Saints'.

ALLISON—Celia Alice Allison, May 17, 1940, beloved wife of Wayne Allison, daughter of Anton and Pauline Sherey, sister of Margaret Roteck. At chapel, 63d and Harvard, where services will be held Monday, May 20, at 3 p. m. Interment private.

ANDREASEN — William M. Andreasen of 5258 N. Kimball avenue, dearly beloved son of Harriet and Harry, fond brother of Harry Jr., Norman, and Robert. Services Monday, May 20, 3 p. m., at chapel, 5501 N. Ashland-av. Interment Acacia Park.

DEATH NOTICES

BACKEBERG—Erna Backeberg, nee Struve, of Long View, Wash., beloved wife of William C. Backeberg, fond sister of Adeline Styles, Irene Struve and Olivia Vesely, daughter of the late Charles and Elwine Struve. Interment Ridgewood.

BARSACKS—Emma Barsacks of 4423 Sheridan road, May 18, 1940, beloved wife of William Barsacks, sister of Mrs. Ida Bedard, Mrs. Clara Forbes, Emil and Paul Wendt. At chapel, 5501 N. Ashland avenue, where services will be held Monday, May 20, at 4 p. m. Interment Acacia Park.

BOHREER—Mordecai Bohreer, 1435 E. 60th street, May 18, 1940, beloved husband of Hettie. At chapel, 63d and Harvard, where services will be held Sunday, May 19, at 4 p. m. Interment Detroit, Mich.

BOYLE—Maria Boyle, age 92 years, wife of the late Peter J., mother of John G., May J., Mrs. E. H. Moran, Mrs. W. F. Thayer, and the late Amee Boyle. Resting at residence, 7756 Colfax avenue, until Monday noon. Services at 2 p. m., Monday, at chapel, 79th street and Emerald avenue. Interment Mount Olivet.

BRAZDA—Vlastislav John Brazda of 1309 S. Lombard avenue, dear son of John and Betty, brother of Prof. Lumir and Dr. Ctimir Brazda. Funeral Monday, May 20, at 1 p. m., at mortuary, 5128-30 W. 25th street, Cicero. Interment Ridgewood cemetery. Cicero 80. Please omit flowers.

BURTON—Harry C. Burton, 8249 Langley avenue, May 18, 1940, beloved husband of Anna, father of Barbara Burton. At chapel, 63d and Harvard. Services and interment private.

CALDER—Alexander Calder of 843 East 87th street, beloved husband of Mary [nee Disselhorst]; fond son of Lucy Calder, brother of Lucille and the late Dorothy. Funeral Monday at 9 a. m. from chapel, 9108 Cottage Grove avenue, to St. Joachim's church. Interment St. Mary's. Triangle 1221.

CAMPBELL—Robert Adair Campbell, suddenly, in Philadelphia, May 17, 1940, born in Jarvis, Ontario, Sept. 11, 1879, survived by his beloved wife, Blanche A. Campbell, and sister, Mrs. J. Adair Younge, of Camrose, Alberta. Funeral Monday, May 20, 2 p. m., at chapel, 2700 East 75th street. Burial Oak Woods. Sag. 3737.

CAPODICE—Martin J. Capodice, beloved husband of Rose Dotilo Capodice, fond father of Joseph, Anthony, Matthew, John, and August, brother of J. J. Capodice, Mrs. Rose Polito and Mrs. Alice Desmondi. Funeral Tuesday, 9 a. m., from funeral home, 6915 Wentworth avenue, to St. Columbanus church. Interment Holy Sepulchre.

CHOLE—Fred Chole, late of 901 N. Lawler avenue, beloved husband of Anna, nee McCullough; loving father of Charles and the late Mrs. Lola Cammack. Funeral Monday, May 20, at 9:30 a. m., from funeral home, 5018-20 Chicago avenue, to Our Lady Help of Christians church. Interment St. James', Sag Bridge.

CIUCIO—Rosario Ciucio, loving husband of Marianna, nee DiMarco, devoted father of Leo, Tony, Frank, Mrs. Lillian Cacci, Mrs. Theresa Iodice, Mrs. Ann Circo, Mrs. Rose Schmitt. Funeral Tuesday, 9 a. m., from late residence, 2703 S. Union avenue, to All Saints' church. Interment St. Mary's cemetery. Monroe 0449.

COE—Orvy O. Coe, May 18, 1940, beloved husband of the late Virginia Laughlin Coe. At chapel, 63d and Harvard, until 11 p. m., Sunday. Interment Monday at Le Claire, Ia.

DEATH NOTICES

COLLINS—Anna Collins [nee McGrath], beloved wife of Bartholomew J., fond mother of Ellen, sister of Stephen McGrath. Funeral Monday, May 20, at 9 a. m., from residence, 4138 Monroe street, to St. Mel's church. Burial Calvary. Kedzie 2394.

CRAWSHAW—Ellen E. Crawshaw, beloved wife of the late Herbert H. Crawshaw, fond mother of Dr. Earl H. Crawshaw, Mrs. Edith Shaw, sister of Jennie and Hulda Ranquist. At chapel, 5831 W. Chicago avenue. Services Tuesday at 2 p. m. Interment Woodlawn.

CUNNINGHAM — Frances Ann Cunningham of 7020 Jeffery avenue, fond mother of Mary Virgil Johnston, Charles V., and the late Jesse I. Cunningham, sister of Mrs. Charles Falor of Rich Hill, Mo., and Mrs. Robert Noble of Springfield, Mo. Resting at chapel, 7350 Cottage Grove avenue. Services Monday, May 20, at 8 p. m. Interment San Jose, Ill.

DAVIS—Esther Haney Davis, May 11, at Santa Barbara, Cal., widow of William Gray Davis, mother of the late Churchill Davis, aunt of Virginia Davis Rose. Burial Santa Barbara, Cal.

DE LONGIS—Mary De Longis, nee Portuesi, beloved wife of the late Peter, fond mother of Joseph and Salvatore, dear sister of Grace Portuesi. Funeral at 10:30 a. m. Monday, from late residence, 4330 W. Congress street, to St. Mel's church. Interment Mount Carmel. Monroe 1232-0789.

DIONNE—Sarah Dionne, 5738 Drexel avenue, May 17, 1940, fond mother of Mrs. Bertha Arndt, Mrs. Maud Redellick, Leopold P. Dionne, and Mrs. Emma Brandt. Funeral from chapel, 63d and Harvard, Monday, May 20, at 10 a. m., to St. Thomas the Apostle church.

DONOHUE—Mary Donohue, nee Singleton, beloved wife of the late Timothy, fond mother of Mrs. G. B. Petty, John J., Stephen W. Funeral Monday at 9:30 a. m., from her late residence, 1532 Highland avenue, to St. Gertrude's church. Burial Mount Olivet cemetery.

DONOHUE—Mary Donohue, nee McDermott, beloved wife of the late Michael, loving mother of Mary Nedbal, Anna, Thomas, and Michael, fond sister of Anna McDermott. Funeral Monday, at 8:30 a. m., from late residence, 3058 N. Whipple street, to St. Veronica's church. Interment Mount Carmel. Canal 0915.

DOUGLASS—Charles Arthur Douglass, May 17, 1940, son of the late Charles and Clementine Douglass, cousin of Charles A. and Lena Perrine. Resting at funeral home, 318-320 N. Central avenue, Austin. Funeral service Monday, 8 p. m. Interment Tuesday, at Valparaiso, Ind.

DOTY—Lee B. Doty, age 59 years, of 1922 Orrington avenue, Evanston, husband of Olive, father of Miss Martha Doty, brother of Mrs. James M. Birrel, Mrs. Clarence Poffenberger, and Will S. Doty. Services Monday, 11 a. m., First Baptist church, Evanston. Interment Elkhorn Grove cemetery, Milledgeville, Ill. Remains at chapel, 1460 Sherman avenue, until 9 a. m. Monday.

DREYER—William D. Dreyer, beloved husband of Carrie, fond father of Ruth and William Jr., brother of Jennie Rosenheim. Funeral Monday, 2 p. m., at chapel, 7206 Stony Island avenue, to Oak Woods. No flowers, please.

DURMENT—Otto R. Durment, May 18, 1940, of 366 Central avenue, Highland Park, husband of the late Inga, father of Mrs. Alice Wilson, Mrs. Bernice Worth, Ruth, Norman, and Albert. At rest at chapel, 27 N. Sheridan road, Highland Park. Funeral service 3 p. m. Tuesday, May 21, at Trinity Episcopal church. Interment North Shore Garden of Memories.

DURRANT—Mary Durrant [nee Malloy], beloved wife of Lawrence, mother of William, Lawrence, Anthony, John, Paul, Genevieve, and James, sister of John, Matthew, Theresa Malloy, and Mrs. John Miller. Funeral Tuesday, 9 a. m., from residence, 8359 Sangamon street, to St. Kilian's church. Interment St. Mary's.

FANELLI—Rocco Fanelli, late of 829 S. Racine avenue, beloved husband of the late Francesca, loving father of George, Anthony, Lillian Abata, and Angelo, brother of Carmela Falotica, Angelina Cassino, and Rose Fanelli, father-in-law of Marguerite, Mary, and Dee Abata. Resting at funeral home, 619 S. Ashland boulevard. Funeral Tuesday, 9:30 a. m., to Our Lady of Pompeii church. Interment Mount Carmel. Seeley 2260.

FRIEDMAN—Fannie Friedman, beloved wife of the late Simon, fond mother of David S. of Peoria, Ill. Emil S., Ben, Louis, Sarah Ornstein, and Bessie, sister of Mary Schwartz, 17 grandchildren, 8 great-grandchildren. Funeral Monday, 10 a. m., at chapel, 3654 Roosevelt road. Interment I. O. B. A., Forest Park.

GEHRT—Sophia Gehrt, nee Fahs, wife of the late Herman, beloved mother of Ella Russell, Alma Knapp, Sophie Boyer, and Anna Haffner, dear sister of Minnie Hoff and the late Christ Fahs, of 12 grandchildren and two great-grandchildren. Resting at her late residence, 1528 S. Highland avenue, Berwyn. Services Monday, 2 p. m., at Christ Ev. Luth. church, East avenue and Harvard, Oak Park. Interment Concordia.

GOTOWTT—Albert Gotowtt, May 17, 1940, beloved husband of Emma Gotowtt, fond father of Bernard, Margaret, and Lorraine, beloved son of Louis Gotowtt, fond brother of Mrs. Sophie Riley. Funeral Monday, May 20, 9 a. m., from late residence, 2803 Emerald avenue, to St. Anthony's church, 28th place and South Wallace. Interment St. Casimir's cemetery.

GRANZIN—Johanna Granzin, nee Jeschke, of 2250 N. Springfield avenue, beloved wife of the late Ferdinand, dear mother of Fred, Anna, Louise, Louis, George, Lydia, the late William and Mrs. E. Ropinske, also survived by 10 grandchildren and three great-grandchildren. Funeral services Monday, 3:30 p. m., at funeral home, 3301 Fullerton avenue. Interment Forest Home.

GRAY—Thorton Gray, at his residence, 950 Chicago avenue, Oak Park, dear husband of Eugenia Hafner Gray. At rest and services at chapel, 523 Lake street, Oak Park, Monday, 3 p. m. Interment Forest Home. Information, Euclid 1643.

GRIMES—Pearl Grimes, nee Pawlicki, late of 5017 Agatite, beloved wife of Andrew, dear mother of Agnes, Andrew M., Lucille Mattes, Marie Booth, Frances Kasprzak, Tessie Koglin, Raymond, Loretta Stevens, Mitchell, Angeline Barber. Funeral from chapel, 4920-24 Irving Park road, Tuesday, May 21, at 8:45 a. m., to All Saints' cathedral, 2012 W. Dickens avenue. Interment Polish All Saints'.

HARTINGH—Baron August Matthew Hartingh, for the past 30 years associated with International Harvester Co., May 17, 1940, cousin of Count Stephen Ostrowski and Countess Helena Morsztyn. At chapel, 5501 N. Ashland avenue, where services will be held Monday, May 20, at 10 a. m. Interment private.

HAUGAN—Martha Haugan, May 18, 1940, beloved wife of the late William, dear mother of William, Arthur, and the late Clara. Services Monday, 2 p. m., at funeral chapel, 4338-40 Fullerton avenue. Interment Mount Olive.

HEALY—William J. Healy, May 18, beloved son of the late John M. and Mary Ellen Healy, devoted brother of Mrs. Frank O'Harran and Charlotte M. Healy. Funeral Tuesday, 9 a. m., from late residence, 5305 Cornell avenue, to Church of St. Thomas the Apostle. Interment Mount Olivet. Kindly omit flowers.

HOCH—Theodore J. Hoch, late of 3401 N. Hamlin avenue, beloved husband of Regina Hoch. Services Monday, 2 p. m., at chapel, 929 Belmont avenue. Interment private, Forest Home cemetery. Please omit flowers.

HUSCHER—Miss Emma Jane Huscher, at Pasadena, Cal., May 16, 1940, former resident of Chicago 56 years. Survived by sister, Tillie E. Huscher, Pasadena, and many relatives in the east. Funeral services Monday, May 20, at Reynolds & Eberle mortuary, Pasadena, cremation following.

JACOBS—John C. Jacobs, beloved husband of the late M. Grace Jacobs, nee Schlavin; dear father of Roy C. and Clarence C., fond father-in-law of Evelyn and Libbie, grandfather of Ronald and Colette. Services, 2 p. m., Monday, May 20, 1940, at funeral parlors, 6716 W. 16th street, Berwyn. Interment Forest Home. Berwyn 144 or Lawndale 1150.

JINDRICH—Mamie Jindrich, nee Hubka, late of 2237 S. East avenue, Berwyn, dearly beloved wife of Robert B., devoted mother of Robert E., Kenneth G., and Marion, fond sister of Antoinette Klein, Emma Taraba, Jennie Litvan, and James Hubka, dear mother-in-law of Emily and loving grandmother of Dawn Gale Jindrich. Services Monday, May 20, 2 p. m., at funeral home, 6227-29 W. Cermak road, Berwyn. Interment Woodlawn. Berwyn 1866.

JUNG—Louis Jung, late of 6612 Maplewood avenue, beloved husband of Milly, nee Haupt; fond father of Louis Jr., brother of Charles, Louise Jung, Bertha Koseck, Sophie Noerenberg, and Emma Dres. Resting at chapel, 8210 Racine avenue, until 12 noon Tuesday, May 21. Services at St. Stephen's Ev. Lutheran church, 65th and Peoria streets, at 2 p. m. Interment Bethania. Triangle 8000.

KEARINS—Gannon F. Kearins, beloved husband of Kathleen, nee Walsh; fond father of John, Nancy, Kathleen, and Donna Jeane, brother of Mrs. E. Kirchberg, Mrs. A. G. Costello, Mrs. L. A. Wilson, Bartley, Edward, Michael, George, and the late Mrs. L. P. Lyon, Richard, and J. Don. Funeral Monday, May 20, at 9 a. m., from funeral home, 5321 Madison street, to St. Catherine of Siena church. Interment Mount Carmel. Austin 8020.

KLEIN—Louis John Klein, beloved husband of Ruby Libby Klein, loving son of Emma S. Klein, fond father of Louis J. Klein Jr., and Alfred L. Klein. Funeral services at Graceland cemetery chapel, Monday, May 20, at 2:30 p. m.

DEATH NOTICES

KOEHLER—See Chole notice.

KRUEGER—Sophie Krueger, wife of the late Charles, beloved mother of Mrs. Clara Livingston, Charles, and Mrs. Frieda Knoop. Resting at chapel, 7319 Madison street, Forest Park, until noon Monday. Services at St. John's Lutheran church, 3 p. m. Interment Concordia.

LAMBERT—Annette Lambert, beloved wife of Gust, devoted mother of Margaret, grandmother of Herbert Lambert Fleming. Services Tuesday at 2:30 p. m. at chapel, 5203 Lake Park avenue. Burial Beverly.

LEE—See Walter Lewandowski notice.

LEWANDOWSKI — Walter Lewandowski of 2857 N. Christiana-av., beloved husband of Agnes, father of Lottie and Stephanie Straub. Resting at chapel, 3601 Diversey. Funeral Wednesday, 11 a. m., to St. Hyacinth's church. Interment St. Adalbert's. Bel. 10533.

LEONHARDT—Frederick Leonhardt, May 18, 1940, of 526 S. Highland avenue, Lombard, Ill., formerly of 11317 S. Indiana avenue, Chicago, brother of the late Minnie and William Leonhardt. At chapel, 415 W. 63d street, Chicago. Funeral Tuesday, 3 p. m., to Oak Woods. Member of Union council, No. 17, North American Union.

LIGHT—Henrietta Wilkens Light, May 18, Elizabeth, N. J., formerly of Chicago, wife of the late Eugene, mother of Eugene, Mrs. Anna Tallacksen, Mrs. Nancy Ryder, George, and Stafford. Remains at funeral home, 4138 W. North avenue, after 3 p. m. Sunday. Services Tuesday, May 21, at 2 p. m. Interment Rosehill.

LOBSTEIN—Adaline Lobstein, daughter of the late John G. and Adeline, beloved sister of John, Theodore, Clara, Mrs. Christina Rehm, Mrs. Eva Bristow, and Mrs. Lillian Platt. Services at late residence, 905 Elgin avenue, Forest Park, Monday, 2 p. m. Interment Waldheim.

LOUER—Frank A. Louer, beloved brother of Harry B., Albert S., Charles H., and Murray B. Louer. Funeral Monday, May 20, 10 a. m., at chapel, 936 E. 47th street. Interment Rosehill.

MARSDEN—Raechel Marsden, nee Lemer, beloved wife of David, fond mother of Edith and Lillian, Mrs. Sarah Stein, Lucille, Joe, Jack, and Nathan, dear sister of Rashel, Sarah, Ethel, and Annie, six grandchildren. Funeral services Monday at 12 noon at funeral home, 3654 W. Roosevelt road. Burial at Kratinaslava, Waldheim cemetery.

McDERMOTT—Ellen McDermott, dearly beloved sister of Katheryn Carrier, Mabel Scanlon, Edward and the late George McDermott and Sister Marguerite, O. S. D. Funeral Tuesday at 9 a. m. from 1549 E. 65th street to St. Cyril's church. Interment, Holy Sepulchre. Prospect 1000-3889.

McDONNELL—Margaret Perrett McDonnell, beloved wife of the late Thomas, devoted mother of Mary Reilly, Thomas, Kathleen Travers, Margaret Hart, James, and Patricia McDonnell. Funeral Monday, May 20, at 9:15 a. m., from funeral home, 1018-20 W. 79th-st., to All Saints' church, 103d and Wabash-av. Interment Holy Sepulchre.

MENDELSOHN—Julius Mendelsohn, beloved husband of Tillie, dear father of Sadie Garfinkel of Cincinnati, O., Sam, Phillip, Josephine Richer, Marianne Kal, 11 grandchildren, two great-grandchildren. Funeral Monday, 10 a. m., at chapel, 5206 Broadway. Interment Jewish Waldheim.

MOEBIUS—Edwin B. Moebius, beloved husband of Myrtle, fond father of Evelyn and Genevieve, brother of William C., Alfred E., and Clara Hillmann. Services at funeral home, 3100 Irving Park road, Monday at 3 p. m. Interment Irving Park Boulevard cemetery.

NELSON—Paul Nelson Jr., aged 6 years, passed away Thursday at Mankato, Minn., beloved son of Mr. and Mrs. P. M. Nelson, nee Cameron. Will be resting at chapel, 851 E. 75th street, Monday morning, May 20, where services will be held at 1 p. m. Interment Mount Greenwood.

NOVAK—Christiena Novak, nee Schoonveld, beloved wife of the late James, dear mother of John, sister of Mrs. Mary Le Grand and Harry Schoonveld. Services Monday, May 20, 2 p. m., at funeral parlors, 1939 W. 35th street. Interment Forest Home.

O'CONNELL—Mary O'Connell, May 17, of 3208 Rhodes avenue, fond sister of Johanna. Funeral Tuesday from funeral home, 2917 S. Michigan avenue, 9 a. m., to St. James' church, 9:30 a. m. Interment St. Mary's cemetery.

OEHLSEN—Ida Oehlsen, nee Strautz, 1828 Belle Plaine avenue, May 18, 1940, beloved wife of the late John, fond mother of John, Mabel Trettin, Alice Monroe, Frank, and the late Carl, sister of Lena and the late Mary, Charles, Anna, and Louie. At chapel, 5501 N. Ashland avenue, where services will be held Tuesday, May 21, at 2 p. m. Interment Montrose.

OHREM—Frank Ohrem, May 18, 1940, dearly beloved husband of Amanda, nee Pfeiffer; fond father of Ruth and Frank. Funeral Tuesday, at 9:15 a. m., from chapel, 2114 Irving Park road, to St. Michael's church. Interment St. Boniface.

O'MALLEY—John J. O'Malley, May 18, beloved husband of the late Mary E. Early O'Malley, fond father of Mary Ellen, Mrs. Ann Each, Mrs. Margaret McShea, and the late Thomas, John A., and Kate, brother of Mrs. Catherine Early. Funeral Tuesday, May 21, at 9 a. m., from residence, 2668 E. 74th street, to St. Bride's church. Mass 9:30 a. m. Interment Mount Olivet. South Shore 8822.

ORTLUND—Chris Ortlund of 7367 N. Damen avenue, May 17, 1940, husband of the late Elizabeth Ortlund, father of Norma Mahoney, grandfather of Walter McGaw. At chapel, 5501 N. Ashland avenue where services will be held Monday, May 20, at 2 p. m. Interment Rosehill.

PAHR—Frank Pahr, 1105 N. Pulaski, dearly beloved husband of Christina, fond father of Rose Pauly, Anthony, Frank, and Walter, grandfather of Howard and Arlene Pauly, son of Anna Heiden, brother of Joseph, Anna, Marie, John, Theresa, Pauline, Rose, and the late Paul. Services at Bethel Evangelical Lutheran church, Springfield and Hirsch, 2 p. m. Tuesday, May 21. Interment St. Lucas. At rest in funeral home, 4138 North-av. Call Belmont 6812.

PEARCE—Mary Pearce, daughter of the late Christopher Gardner and Anne Sackett Pearce of Cincinnati. Requiem mass, preceded by burial office, 11 a. m., Monday, May 20, at the Church of the Ascension, 1133 N. La Salle street. Burial Spring Grove cemetery, Cincinnati. Cincinnati, O., papers please copy.

PENAR—Joseph Penar, beloved father of Marie Gallee, Catherine Swierkosz, John, Valerie Hofmann, Estelle, and Theodore. Funeral May 20 at 9:30 a. m., from chapel, 5247-53 Fullerton avenue, to St. Stanislaus B. and M. church. Interment St. Adalbert's. Berkshire 6400.

PETRAITIS—Peter Petraitis [Patrick], late of 8031 S. Wood street, May 18, beloved husband of Amelia, fond father of Peter, George, Stephanie, Lucille, and Vera. Funeral Tuesday, May 21, 10 a. m., from chapel, 6812 S. Western avenue, to Little Flower church. Interment St. Mary's cemetery. Please omit flowers. Grovehill 0142.

PIEPENBRINK — William O. Piepenbrink, beloved husband of Clara, nee Holtz; loving father of Marion. Funeral Sunday, May 19, at 3 p. m., at Mussman's funeral home, Crete, Ill.

PREASKIL—Louis G. Preaskil, May 17, beloved husband of Rose, father of Fred, Sam, Mrs. Oscar Stern, and Mrs. Bertrand Frohman. Funeral services in Los Angeles, Monday, May 20.

QUINLAN—Cornelius Quinlan, beloved husband of Katherine Berigan Quinlan, dear father of William, Mary, Veronica, Katherine, and Helen Quinlan, fond brother of James Quinlan. Funeral Monday, 9:15 a. m., from residence, 3737 Lowe avenue, to Nativity church. Interment Holy Sepulchre. Member of St. Brendan's court, No. 409, C. O. F., and Street Car Men's union, local 241. Information, Victory 1158.

QUINLAN — Josephine Quinlan, nee McQuaid, May 18, beloved wife of the late William, fond mother of William, Harry, Edward, and Mrs. P. Galvin, sister of Henry McQuaid, Mrs. Sarah Smith, and the late Nellie Coburn. Funeral notice later. Information, Calumet 5030.

RACE—Peter J. Race, beloved husband of Rose, fond father of John, May, Lillian, Peter, the Rev. Aloysius, Frank, Charles, Al, Clarice, and Mabel. Funeral Tuesday, 9:30 a. m., from 4933 N. Merrimac avenue to St. Constance church at Strong and Menard avenue. Interment Resurrection cemetery, Pal. 2141.

RAPATA—John Rapata, 2537 S. Springfield avenue, beloved husband of Marie Rapata [nee Schultz], father of John Jr., Elsie Hruby, and Mae Verner, son of Marie Rapata, brother of Edward, Otto, Frank, George, Albie Kolarik, Rose Kneupfer, and Albe Edinger, father-in-law of William Hruby and William C. Verner. Funeral Tuesday, May 21, at chapel, 2611 S. Lawndale avenue, at 2 p. m. Interment Bohemian National. Lawndale 8030.

RASMUSON—Lieut. Roy I. Rasmuson, passed away April 28, Boise, Idaho, dear husband of the late Ruth, nee Lippert; son of Frank O. and the late Augusta, fond father of Dorothy and Ronald, brother of Frances Johnson, Charles and Earnest. For time and service, call Avenue 3426.

REDMOND—Eugene Redmond, late of 715 W. 25th place, beloved son of the late Owen and Annie Redmond, fond brother of Mrs. T. McNeill, Kittie, Maida, and the late Mary, John and Anna. Funeral Monday, at 9 a. m. sharp, from funeral parlors, 7653 S. Halsted street, to All Saints' church. Burial Mount Olivet cemetery. Stew. 7700.

RIEDER—Katherine Rieder, dear sister of Mary Hartman of 7236 S. May street. Funeral Monday, May 20, at 9 a. m., from funeral home, 7013 S. Racine avenue, to Sacred Heart church. Interment St. Mary's. Stewart 0460.

DEATH NOTICES

RODIE—Minnie A. Rodie, May 17, late of 6012 S. Campbell, beloved mother of James S. and Walter W., fond grandmother of James, Walter, and Richard, sister of Sophie Dittmann, Gussie Apple, and Emily Havlick. Services Monday, 1:30 p. m., at parlors, 6659 S. Halsted street. Interment Cedar Park. Wentworth 0500.

ROONEY—Robert E. Rooney, beloved son of the late Dan and Anna Duffy Rooney, fond brother of Dan and Rose Rooney. Resting at funeral home, 217 N. Cicero avenue. Funeral Tuesday, 9 a. m. to St. Mel's church. Interment at Sag Bridge, St. James cemetery.

ROSENTHAL—A. S. Rosenthal of 424 S. Hamlin avenue, beloved husband of Bertha, nee Pink; dear father of Ruth R. Temple, Charlotte R. Don, Miriam, and the late Helen, grandfather of four, fond brother of Etta Mitchel, Fay Levinson, Dave, and the late Harris and Theodore. Funeral Monday, 11 a. m., at chapel, 3125 W. Roosevelt road. Interment Jewish Waldheim.

RUNGE—Maria Runge of 618 Deming place, May 17, 1940, aunt of Marie Matthies and Fred and Rudolf Spandau. Funeral Monday, May 20, at 2 p. m., at chapel, 1458 Belmont avenue. Interment Graceland.

RYAN—The Rev. Michael F. Ryan, May 18, 1940, beloved son of James and the late Margaret Keane Ryan, brother of Margaret M., Mrs. Stanley Gregg, and Officer James J. Ryan. Funeral from family residence, 7943 Evans avenue, Tuesday, 10 a. m., to St. Francis De Paula church, 78th and Dobson avenue. Solemn high mass 10:30 a. m. Interment Mount Olivet.

SAMPSON — Benedict H. Sampson, 130 Michaux road, Riverside, Ill., beloved husband of Ethel, nee Wa...; father of Benedict H. Sampson Jr. Funeral private Monday at 3 p. m., at late residence. Interment Bronswood. Information, Riverside 5345.

SEGRUE—Anna Kissane Segrue, beloved wife of the late Dennis T. Segrue, fond mother of James and Mary. Funeral Monday, May 20, at 10:30 a. m., from chapel, 3604 Ogden avenue, to Blessed Sacrament church. Interment Mount Carmel.

SCHNEIDER—Gustav Schneider, beloved husband of Natalie, nee Miller; fond father of Theodore A. and Harold W., brother of Rudolph Schneider and Emma Miller. Funeral Monday, May 20, at 1:30 p. m. from late residence, 6235 Michigan avenue, to St. Stephen's Evangelical Lutheran church, 65th and Peoria streets. Interment Bethania. Triangle 8000.

SCHOCH—Harry H. Schoch, retired letter carrier, beloved husband of the late Barbara, fond father of May V. McDowell, Anna M. Riedle, Harry H. Jr., William C., and Lillian G. Vaughn. Remains resting at funeral home, 6208-10 N. Western avenue. Services Tuesday, May 21, at 2 p. m. Interment Rosehill.

SCHILLER—Charles E. Schiller, beloved husband of the late Matilda, fond brother of Mary, Agnes, Edith, Clara, and Edna. Funeral Monday, 2 p. m., at funeral home, 4611 Lincoln avenue.

SCHACHT—Johanna Schacht, late of 4230 N. Sawyer avenue, beloved wife of William, dear mother of Elsie Schwaegerman and Walter, sister of Minna Blanck, grandmother of Lois Ruth. Services Monday, 2:30 p. m., at funeral home, 3224 Montrose avenue. Interment Montrose cemetery.

SCHULTZ—Walter C. Schultz, 6827 S. Carpenter street, May 18, 1940, beloved son of Charles E. and Bertha Schultz. Funeral notice later.

SCHWAEGERMAN—William C. Schwaegerman of 216 N. Mayfield avenue, beloved husband of Mabel, dear father of Mrs. Dorothy Daniel, Henry, Mrs. Mary Hansen, and William, brother of George J., Henry A., and Mrs. Emma Hughes. Resting at funeral home, 5708 W. Madison street, where services will be held Tuesday at 3:30 p. m. under the auspices of Hesperia lodge, No. 411, A. F. & A. M. Burial Forest Home.

SCULLY—Helen Elizabeth Scully, nee Reilly, beloved wife of James, devoted mother of Rita, Donald and the late James, sister of Noreen Schultz and Jeanette Kane. At residence, 881 N. Richmond street. Funeral Monday, at 9 a. m., to St. Mark's church. Burial St. Joseph's. Nevada 2818.

SLUPIKOWSKI—Andrew Slupikowski of 2624 N. Avers, beloved husband of Anna, nee Bruski; loving father of Harry, Andrew Jr., and James, dear brother of Roman and Anna Fiegel. Funeral Monday, 9:30 a. m., from funeral home, 2950-58 Fullerton, at Sacramento, to Our Lady of Grace church. Interment St. Adalbert's. Member of Holy Name society and Street Car Men's union, division 241. Information, Belmont 3300.

STECHER—Bertha M. Stecher, of 5513 Cornell avenue, beloved mother of Adam Jr. and Arthur Stecher, sister of Jane L. Schrader and Andrew O. Brown. Funeral Monday at 2 p. m. at chapel, 5203 Lake Park avenue. Interment Graceland.

STROHM—Florence M. Strohm, beloved daughter of John F. and the late Johanna, fond sister of Ella, Edward, and Clarence. Member of Sigma Delta Epsilon. Funeral Monday at 2 p. m. at parlors, 2038 E. 79th street. Interment Mount Greenwood.

STRYKER—James Monroe Stryker, suddenly, May 17, 1940, of 3907 Vincennes avenue. Funeral Saturday, May 18, 1940, at Kenosha, Wis.

SWANSON—Alfred Swanson of Springbrook, Wisconsin, May 18, 1940, beloved husband of Mabel C., father of Arthur H. Swanson and Mrs. Florence Morris, brother of Anton Swanson, Mrs. Esther Carlson, Mrs. Hilda Seagren, and Mrs. Anna Carlson. At chapel, 5501 N. Ashland, where services will be held Tuesday, May 21, at 3 p. m. Interment Rosehill. Member of Chicago Policemen's Benefit association.

TUTTLE—Carrie S. Tuttle, beloved mother of Mrs. Helen Neal, Charles B., and Mrs. Dorothy Low. Resting at funeral home, 6910 Windsor avenue, Berwyn, Ill. Funeral service Monday, 3 p. m., at Berwyn Methodist Episcopal church, 34th street and Grove avenue, Berwyn, Ill. Interment Mount Auburn.

VESELY—DR. ALBERT J. Vesely, age 32; MARY, NEE COLLINS, age 30, and JOHN J., age 4, of Peoria, Ill.; beloved parents and brother of Barbara Ann, fond son, daughter, and grandchild of John J., Barbara Vesely, James and Mary Collins, brother, sister, and nephew of Dr. Harry C. Vesely, Emily Mulacek, Rose Vesely, John, Joseph, Edward, Cornelius, and Frances Collins. Funeral Tuesday, May 21, at 1 p. m., at chapel, 3440 W. 26th street. Cremation at Bohemian National cemetery. Dr. Albert J. Vesely was a member of Bohemian Medical, Illinois Medical, Peoria Medical, and American Medical societies. Information, Lawndale 2262.

VIHON—Joe Vihon, 4705 N. Troy street, beloved husband of Fannie, fond father of Frieda, Edward, Samuel, and Gertrude Kroon, brother of Jacob, Bernard, Carl, Rose Boress, Anna Pure, Samuel and Ida Strug. Funeral Monday, 10 a. m., at chapel, 3021 Lawrence avenue. Interment Westlawn cemetery. Please omit flowers.

WANGERIN—The Rev. Albert D. Wangerin, dear husband of Clara, nee Doederlein; fond father of Martin, Rudolph, and Arnold, grandfather of A. Donald and Marga-Claire, son of the late Rev. Albert and Augusta Wangerin, brother of Sophie Geertz and the Rev. Walter Wangerin of Grand Rapids, Mich. Resting at Tabor Evangelical Lutheran church, corner Sunnyside and Drake avenues, from 2 p. m. to 9 p. m., on Saturday and Sunday. Funeral services Monday, 2 p. m., at the church. Interment at St. Lucas'.

WARDEN—Lillian Warden, suddenly, beloved daughter of Theresa Cadek Warden and the late John, loving sister of Edna and John. Funeral Monday, at 9 a. m., from her late residence, 1617 W. 81st street, to the Little Flower church. Interment St. Mary's cemetery. Stewart 7700.

WENGER—Julius Wenger, beloved husband of Anna [nee McNamara]; fond father of Marie and Ann Boyne, brother of Albert, Lawrence, Marie Rogall, Annette Wengerter, Florence and Loretta Wenger. Funeral Tuesday, 9 a. m., from late residence, 8553 S. Wood street, to St. Ethelreda's church. Interment St. Mary's. Pros. 0777.

WILLSEY—Mary Willsey, nee Riley, of 2825 Lyndale street, beloved wife of the late Charles Willsey, fond mother of Ruth. Funeral Tuesday, at 9:30 a. m., from funeral home, 2166-68 N. California avenue, to St. Sylvester's church. Interment St. Joseph's. Member of 34th Ward Women's Regular Democratic organization. Information, Humboldt 2773.

DEDICATION ANNOUNCEMENTS.

BLAU—A monument will be dedicated to the memory of Ben Blau on Sunday, May 19, at 3 p. m., at P. O. W. cemtery.

DOLGONOS—A monument will be dedicated to the loving memory of Ida Bell Dolgonos, Sunday, May 19, 4 p. m., O. B. A. cemetery, Waldheim, Des Plaines near 16th.

GOLDFADEN—A monument will be dedicated to the memory of our dear wife and mother, Lena Goldfaden, on Sunday, May 19, at 3 p. m., at I. O. B. A. cemetery.

LAIT—Dedication of monument in memory of Anne Lait on Sunday, May 19, 2:30 p. m. Leenas Hatzedeck cemetery, Waldheim.

MONHEIT—A monument will be dedicated to the memory of Martha Monheit on Sunday, May 19, 2 p. m., at Austro-Hungarian cemetery, Waldheim.

SIEGEL—A monument will be dedicated to the memory of Bessie M. Spiegel on Sunday, May 19, 2 p. m., at Antipoler Cong. cemetery, Waldheim.

SEIFER—. A monument will be dedicated to the memory of the late Bertha Seifer in the Nusach Sfard cemetery, Waldheim, Forest Park, Ill., Sunday, May 19, 2 p. m., Rabbi David Kaminker officiating.

TISHMAN—Ely and Bessie Tishman. Dedication of monument in their memory Sunday, May 19, 1:30 p. m. Dorshe Tov cemetery, Waldheim.

Economy in Finer Funeral Service

At Hursen's you are encouraged to economize—not to overspend. Furthermore, you secure the finest funeral service in the most beautiful, most roomy chapels in Chicago, whether you choose modestly or lavishly, whether it be a metal casket for $135 or a more costly bronze. Credit. Parking.

NORTH 929 W. Belmont Ave. WEST 2346 W. Madison St. SOUTH 1820 S. Michigan Ave.

Hursen

THIS SALE AT OUR STATE ST. STORE ONLY State, Jackson Van Buren OPEN MONDAY NIGHT UNTIL 9 P. M.

America's Fastest Growing Dept. Stores — 10 Dept. Stores — GOLDBLATT BROS. — STATE ST. STORE — State, Jackson, Van Buren

STATE ST. DAY

Huge Sale of Summer Hats

Voguemont Hats Drastically Reduced!

25% to 50% Off on These New Summertime Styles!

- 75 only—formerly $3.94, NOW $2.96
- 75 only—formerly $4.94, NOW $3.71
- 25 only—formerly $5.94, NOW $4.46
- 59 only—formerly $7.94, NOW $5.96
- 10 only—formerly $10.75, NOW $7.17
- 5 only—formerly $11.94, NOW $7.96
- 18 only—formerly $12.75, NOW $8.50
- 2 only—formerly $14.75, NOW $9.84
- 2 only—formerly $20.75, Now $10.38
- 2 only—formerly $24.75, Now $12.38
- 3 only—formerly $26.75, Now $13.38

$2.50 Values Specially Purchased for This Sale!

- New Bakus and Rapols
- Pert Bretons, Sailors
- Gay Rayon Crepe Turbans
- Sleek Rayon Jersey Turbans
- With Feather, Ribbon and Veil Trims
- White, Black, Navy, Golden Toast
- In Striking New Combination Colors
- Adjustable Headsizes

$1.59

A truly outstanding hat collection at an unprecedented low price that enables you to get a hat for every outfit—styles for all occasional wear—to wear now and all through summer! Don't miss these feature values.

$1.59 $1.59 $1.59 $1.59 $1.59 $1.59

Choice of the House Sale!

New Coats, Suits and Dresses

$9.95 to $12.95 Values

$8

Assorted New Styles and Colors!

Smart new fashions to start you on the right path to summer smartness! Thrilling new styles purchased especially for State Street Day! Gay, young fashions for every occasion! We've a coat, a suit and dress for every woman, at a price that saves you money! You'll like this group... featured at only $8.00! Sizes 9 to 17.

Many one of a kind

4th Floor, South Room. Junior Deb.

For One Day Only
Extra Special
Coats and Suits
$15.95 and $16.95 Values! $11
Junior Deb Dept.

Huge One Day Sale

Better Summer-time Dresses

$12.95 to $17.95 Values

$10

- Sheer Rayons
- New Prints
- Solid Colors

Fashions you've been admiring... now priced lower than ever for State Street Day! Casual sport frocks and dress-up styles, all with details that identify them as "better" dresses! Sizes 14 to 20 and 38 to 44 in the selection.

Many one of a kind

4th Floor, North Room.

Don't Miss the Savings in This Special Selling of Smart

$5 $9 $9 $5

COATS

$8.95—$10.95—$12.95 Values!

A Style for Every Smart Woman!

- Dashing Swaggers and Casuals
- New Boxy and Fitted Models
- Lovely Crepes and Novelties
- Every Coat Beautifully Tailored
- Newest Soft Details and Trims
- Sizes for Misses and Women

$5

Featuring Sensational $16.95 and $19.95 Values!

Coats

- Botanys and Juilliards
- Forstmann's Fabrics
- Twills, Crepes, Tweeds
- Smart Classic Sport Types
- Reefers and New Swaggers
- Slim Fitted and Boxy Modes
- Soft Lingerie Touches
- Navy, Black, Bold Plaids
- Sizes 12 to 20; 38 to 44

$9

We doubt if values like these will be repeated again—so come in tomorrow, sure... make your selections and pocket the savings! At these low prices you'll probably want a coat for sport, a coat for business and a coat for dress. Enjoy wearing them while you pay on our Time Payment Plan.

Drastic Reductions! Higher Priced Coats, Suits

25% to 35% Off in This Tremendous, Timely Clearance of Smart Superior Quality Spring-Thru-Summer Styles! Buy Whatever You Need Now on Our Time Payment Plan and Save!

- 79 Dress Coats, Formerly $29.95....NOW $20
- 26 Sport Coats, Formerly $39.95....NOW $20
- 14 Sport Coats, Formerly $49.95....NOW $33
- 17 3-Pc. Suits, Formerly $29.95.....NOW $20
- 18 Sport Coats, Formerly $39.95....NOW $25

Take Advantage of These Feature Values Now! Not Every Size in Every Style, So Shop Early for the Best Selections!

In Our Basement Dress Section

2 Feature Values! One Day Only!

Dress Sale!

$2.95 and Even $3.95 Values at **$2**

Thrilling New Styles Just Arrived!

Wait until you see them. You won't be able to resist buying at least two or three! Sheers, rayon crepes in a dazzling collection of prints and solids. Sizes 12-20; 38-44; 46-52.

On Sale in Our Economy Dress Section, Basement at Our State St. Store.

Sizes 12 to 18

Sizes 38 to 44

A Special Offer! While Just 1,250 Dresses Last!

New Summer Dresses $1

This outstanding selection is on sale in our Economy Dress Section, Basement at our State Street Store.

- Sizes for Misses and Women
- Gay Prints in Fresh Summer Colors: Navy, Black, Brown, Green
- Quantity Is Limited, So You'd Better Shop Early
- Styles for Every Occasion

Showers Won't Phase You When You Have 16-Rib

Oilsilk Umbrellas

$1.39 Values with Rustproofed Frames **79c**

You'll enjoy carrying these smart novelty print umbrellas. Women's models in allover patterns; with amberette handles.

Famous Maker's Surplus Stock

$5 and $6 values! Folding umbrellas, silk and rayons, taffetas. $2.94

59c Skirt Markers 39c
20 in. size. Just squeeze the bulb and your hem is marked!
5th Floor

Women's Handmade 25c Value Hankies	Men's Large Size Sample 'Kerchiefs	15c Value Women's Linen Hankies	Men's Hand Rolled 19c Value 'Kerchiefs
13½c Ea.	5½c Ea.	7½c Ea.	9½c Ea.
Sheer cotton or linen. Many patterns.	Colored woven borders and satin cords.	Emb'd. Also sport size, hand rolled prints.	French folds. Colored woven, satin cords.

Main Floor

$2 Fabric Palm, Capeskin Back

Slipon Gloves

Smart 8-Button Length • White and Colors

A State Street Day value! Slipons for all occasions! Supple capeskin and fabric combination in white, black, navy or beige. Sizes 5½ to 7½—while they last! **68c**

Women's Sample Fabric Gloves

Casual slipons in white and colors. Not all sizes in every color. *59c and $1 Values* **39c**

Here's a Welcome Addition to Your Wardrobe! They Are Actual $1 Values!

New Blouses

Spun Rayons, Sheers or Organdies **59c**

Band bottom and other late styles of celanese rayons, batistes and other cool spring and summer fabrics! In white and colors. Large assortment. Sizes 34-40.

Main Floor.

Tremendous Purchase Women's Famous

Foundations—Girdles

$3.50 Values	$4 to $5 Values	$5 to $10 Values
$2	$3	$4
Side Hook and Step In Girdles Also foundations of plain or fancy materials! Not every size in every style.	**Brocades, Batistes and Cool Meshes** Almost every style imaginable... even zipper styles! For figure restraint.	**Foundations of Meshes or Voiles** Lightly boned; with lace or self-bra tops. Some of sturdy batiste.

Third Floor, North

Smart! Gay! Colorful!

Print D'Orsays

The Comfort Slipper **29c Pr.**

Patterns to blend with your housecoat! Comfortable Cuban heel slippers with padded soles. Sizes 4 to 8.

House Slipper Dept., 2nd Floor

White Washable

Leather Bags

$2 Values! New Styles! **$1.66**

Practical; washable! And so very pretty, too! New frog, lizagator and alligator grains and cleanable capeskins in newest styles for summer! Inside zippers and other practical details.

THIS SALE AT OUR STATE ST. STORE ONLY State, Jackson Van Buren OPEN MONDAY NIGHT UNTIL 9 P. M.

AMERICA'S FASTEST GROWING DEPT. STORES! 10 DEPT. STORES GOLDBLATT BROS. STATE ST. STORE State, Jackson, Van Buren

STATE ST. DAY

Manufacturer's Sample Sale!

Ensemble SUITS

$7 to $12 Values

$5

- In and Outer Style Sport Shirt with Smart Sport Back!
- 2-Button Flap Pockets with Novelty Matching Buttons!
- Long and Short Sleeves!
- Finely Tailored Slacks with Zipper Fly and Matching Belt!
- Plaid or Stripe Combinations!
- Solid Greens, Blues, Cocoas and Others!
- Spun Fabric! Sharkskins!
- Gabardines!

Distinctively tailored and styled by a manufacturer famous for men's casual wear! Shirts, small, medium, large. Slacks, sizes 30-42.

Polo Shirts!

With Saddle Stitched Collars!

Gabardines! Novelty Weaves! French Crepes!

$1

Sport backs—celanese rayon inner yokes and 2-buttoned flap pockets. Whites and colors. Sizes small, medium, large.

Men's Furnishings Dept., Main Floor.

Men's Summer Robes

$3.49 and $4 Values! **$2.79**

Terry Cloth, Hopsacking and Novelties!

Shawl collar, wrap-around models in 2-tone cord trims. Solids or patterns. Small, medium, large.

Men They're $1.29, $1.50 and Even $1.95 Values!

Shirts! Pajamas!

- *2,467 First Quality French Rayon Crepe Shirts!*
- *1,450 Spun Rayon Shirts with French Cuffs!*
- *1,800 "Yorkway" Iron-Clad Collar Shirts!*
- *2,400 Fine Quality Woven Madras Shirts!*
- *1,256 Cotton Krinkle Krepe Pajamas!*

$1 *Your Choice*

The Shirts First quality, full cut, neatly tailored in a huge assortment of styles and patterns. Many collar styles, all new colors and patterns! 14 to 17.

The Pajamas Cut to full government standard sizes. With covered elastic waistbands. Coat or middy styles! White, blue, tan, green. A, B, C, D.

Phone Orders Filled on White Shirts Only!

"Langley" Quality Broadcloth Shirts 59c

$1 Value Fine Count White Broadcloths for State St. Day!

Lustrous, sturdy quality broadcloths with popular fused collars and fine ocean pearl buttons! Neatly tailored, cut for comfort. Sizes 14 to 17. Stock up with a full supply for the summer.

Main Floor.

Gold Coast Ties

Wool Lined, Easy Knotting

Hand Tailored! Resilient! **39c**

- Washable Mohairs
- Rayon Satins
- Acetates
- Bamboo Effects!

Smartly designed in gentlemanly colors for spring and summer. Tie right first time you try! Popular French panel design, all over effects and summer stripes.

Special Purchase! Bill Folds

$1 and $2 Values! **79c**

Secret pockets. Zipper compartments. Swinging pass cases. Steerhide, calfskin, morocco leathers.

Smart New Sport Belts

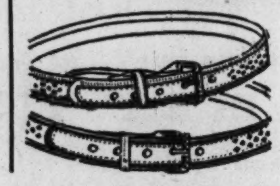

24c

Genuine cowhide and washable composition. Summer colors. Sizes 30 to 44.

Advance Sale . . . $1.89, $2.49 and $2.85

Straw Hats

The Season's Smartest Creations

Which will be sold at regular prices after this sale

- *Flexible Sailors!*
- *Genuine Panamas!*
- *Smart Hinokis!*
- *Waterproof Bangoras!*
- *New Featherweight Sisals*

$1

Be first with the season's newest straws! Two of the nation's famous makers bring you these new styles at savings of 50% and more!

Men's Hat Dept., 2nd Floor, North.

Men's Genuine 6x3 and 9x5 English Rib and Crew Socks

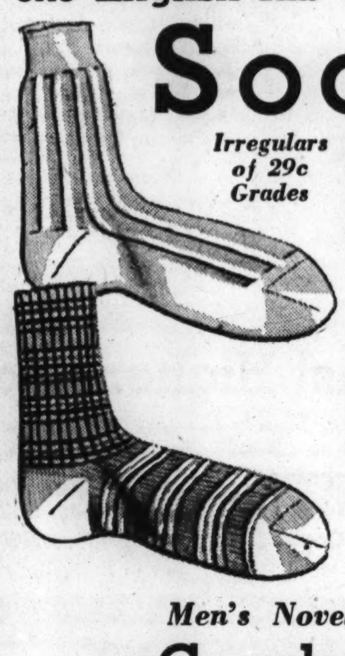

Irregulars of 29c Grades **15c Pr.**

- High grade mercerized yarn. English rib, slack style
- Whites with fancy stripes
- Blue, tan, green, yellow, pastels
- Fancy ribbed to top crew socks in stripes, pastels and dark colors; sizes 10 to 12

Men's Novelty Crochet Knit SOCKS

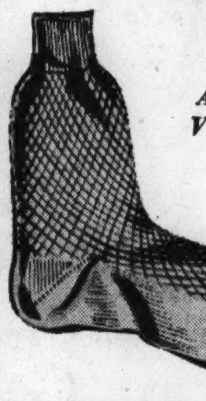

A 29c Value! **22c Pr.** 5 prs. $1

Perfect quality. Latest Fancy Stitch Style with lastex tops. Colors in pastel and white. Fine mercerized yarns. Sizes 10 to 12.

Special Purchase of 2,483 Men's "Big Yank" Shorts

29c, 39c and 49c Values

5 for $1

Regular and Extra Sizes!

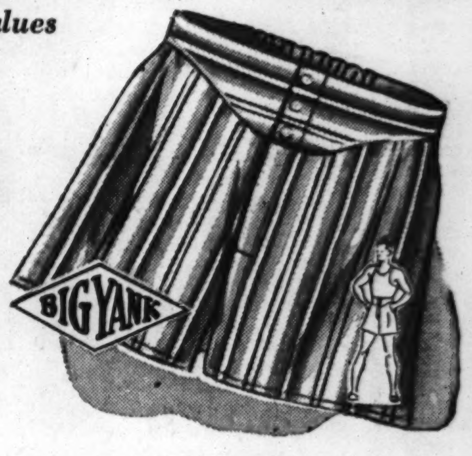

Slight irregulars. Tailored of broadcloth and madras. Group includes French backs, lastex waistband and lastex side inserts. Full cut for comfort, made for wear. Button and grippers. Sizes 30 to 52. Also combed cotton athletic shirts, 36 to 46.

Midways and briefs included at this price.

Famous "Hanes" Union Suits

55c 2 for $1

Irregulars of $1 grades. Short sleeve, ankle length. Fine combed cottons. Assorted sizes. Other brands included.

French Back Shorts 35c 3 for $1

Woven madrases. Fine quality shirtings. Sizes 30 to 42. Also shirts, sizes 36 to 46.

Men's Tee Shirts 27c 4 for $1

Crew neck styles. Assorted colors. Sizes small, medium and large. Irreg. of 50c grades.

Button Shoulder Men's Union Suits 29c

Fine ribbed cottons in button shoulder, knee length style. Sizes 36 to 46. Slight irregulars.

Underwear Dept., Main Flr.

Men's All-Purpose 'Aqua Guard' Coats

$6

- *For Rainy or Chilly Days*
- *For Knockabout Wear*

Every man and young man in town will applaud its merits! Of gabardine with plaid lining, raglan sleeves. Balmacaan style; fly front or double breasted models. Sizes 34 to 46.

Pants Dept., 2nd Floor.

Men's 2 Pc. Herringbone Utility Suits

Sanforized Shrunk! **$1.49**

Sturdy quality jean cloth in herringbone pattern. $2.49 value. Pants and shirts to match. Shirt sizes 14½ to 17. Pants 30 to 42.

Sanforized Work Shirts 49c

Blue chambrays; some covert cloth zipper styles (not sanforized). Sizes 14½ to 17.

Men's Overall Pants 59c

Of blue denim; bar tacked for longer wear. 89c values in sizes 30 to 42.

Sanforized Shrunk Coats or Smocks

$2 Values! Sizes 34 to 50 **$1.69**

For drug, grocery, hardware store clerks . . . also janitors, waiters, porters, etc. White, tan, grey, blue or green. *Work Clothes, Basement.*

Spun Rayon Slacks, $2.

$3.98 Spun Rayon Slacks **$2**

A famous brand offered at almost half price! Gay new patterns and shades! Pleated and belted models in sizes 30 to 36, 30 to 42.

Pants Dept., 2nd Floor.

Visit Our Complete New Auto Accessory Department on the Eighth Floor

Buy Your Auto Needs Now . . . On Our Time Payment Plan

FREE *Heavy Red Inner Tube with Every Purchase of* Apollo Tires

Guaranteed for 12 months against all road hazards (on a service basis).

475-500-19 Plus Free Tube	$5.79	600-16 Plus Free Tube	$6.98
525-550-18 Plus Free Tube	$6.39	625-650-16 Plus Free Tube	$8.79
		ADDED SPECIAL Badger Whitewall	
525-550-17 Plus Free Tube	$6.79	6.00-16 Plus Free Tube	$7.98

Pay As Low As $1 Down, $1 a Week on Our Time Payment Plan. No Carrying Charge If Paid in 90 Days.

Philco 6-Tube Auto Radio

List Price $24.95 **$14.95**

Separate speakers to fit all cars, each set fully guaranteed, sold in Auto Supply Dept. only.

Sturdy Fibre Auto Seat Covers

Good looking and long wearing. Complete upholstery protection! Sizes to fit most cars, including 1940 models.

Regular Coupes **$1** Coach or Sedan **$2.79**

100% Pure Penn Motor Oil

2 Gallon Sealed Can **89c** Plus 1c Qt. Fed. Tax

Goldblatt's special Penn. Guaranteed for 1,500 miles perfect lubrication. All wanted grades.

Washable Slack Auto Seat Covers, Front or Rear Seats . . . 59c Each

EXTRA AT GOLDBLATT'S STATE ST. STORE ONLY EXTRA

STATE ST. DAY

STORE-WIDE SPECIALS

Men's Sanforized Work Suits . $1
Tan covert. Pants 30-42. Shirts; 14½-17.

Men's Leather Work Shoes . . $1
Composition soles. *$1.69 value. 6-11.

72x90 or 72x84 Blankets. Ea. $1
Not less than 5% wool. $1.59 plaids!

Tots' Cotton Crepe Pajamas . 29c
1-pc. style. Prints. 59c value. 2-8.

Enameled Refrigerator Pan . 47c
79c values! 13x8¾x4 in. White only.

Pepperell Unbleached Sheets 59c
81x99 or 72x99 sizes. Unhemmed.

Beautiful Chenille Spreads . . $1
Worth much more. Tufted in white, col.

Well Filled Summer Pillows . 25c
Covered with gay chintz or cretonne.

12x48 Inch Ironing Boards . 79c
Smooth surfaced. Well constructed.

Cotton Crepe Gowns . . 3 for $1
Regular, extra sizes. Some prints.

Famous Tennis Balls, 3 for 98c
1940 Wilsons, Spaldings, Dunlops, etc.

Sturdy Overnight Cases . . . 59c
$1 value. Various sizes. 8th floor.

80 Sq. Percale Prints, Yd. . . 10c
Tubfast 19c and 25c mill lengths.

Men's Lightweight Raincoats . $1
Slight substandards. Sizes 34 to 46.

Boys' Broadcloth Pajamas . 39c
79c value. Coat middy styles. 2-pc. 8-18.

Studio Couch Cover Sets . . . $1
4-pc. floral cretonne or homespun.

Pottery Table Lamps 69c
$1.29 val. Col., style choice. Complete.

Sturdy Steamer Chairs 69c
$1 value. With arms. Striped canvas.

5x8 Ft. Grass Rugs $1.09
$1.69 val. For porches, summer homes.

Sorry, No Phone or Mail Orders

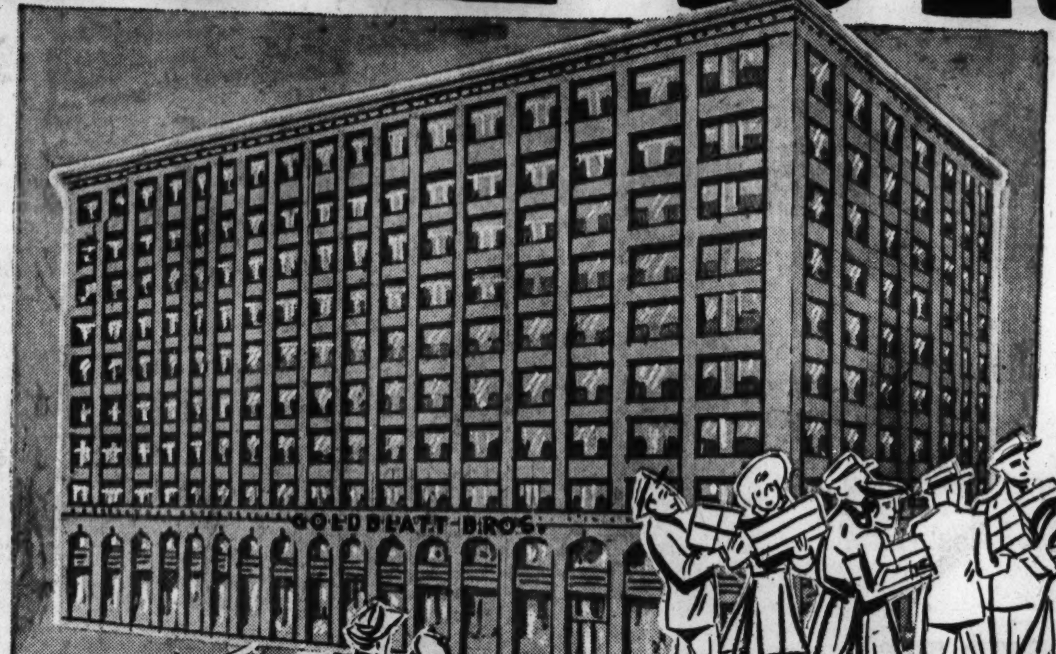

Luncheon Special

Colonial Grill
(Ninth Floor)

45c

CHOICE OF:
Broiled Fresh Lake Trout—Saute Meuniere
Roast Young Spring Chicken—Dressing
Roast Loin of Jersey Pork—Apple Sauce
Whipped or New Parsley (buttered) or Candied Sweet Potatoes
Fresh Garden Peas or Del Maiz Corn Niblets
Chef's Salad Bowl
Bread or Rolls and Butter
Fresh Strawberry Sundae or Shortcake
Iced Tea or Coffee

Phone and Mail Orders Filled. Call Wabash 9800 (Shopping Service) or Mail Your Order *Unless Otherwise Specified*

GOLDBLATT'S STATE ST. STORE OPEN MONDAY NIGHT 'TILL 9 P.M.

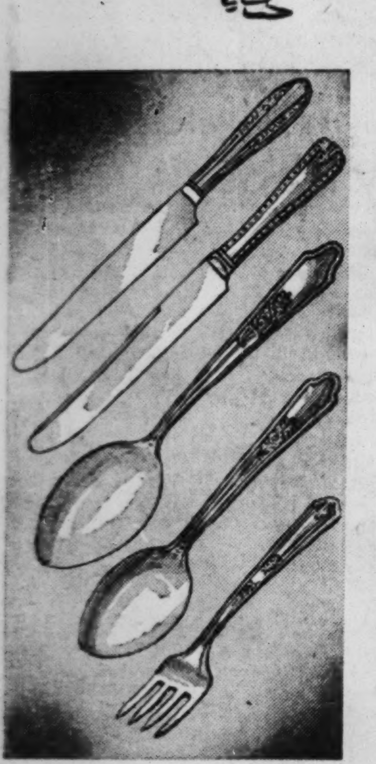

8,000 Pieces!

Rogers and Other Famous Brands

Silverplated Tableware

10½c Ea.

Guaranteed by International Silver Co.

Rogers and other brands included in this collection! Some 75c values in this fine quality flatware for your best tables! Spoons, forks, some hollow handle knives, large serving pieces and other essential pieces!

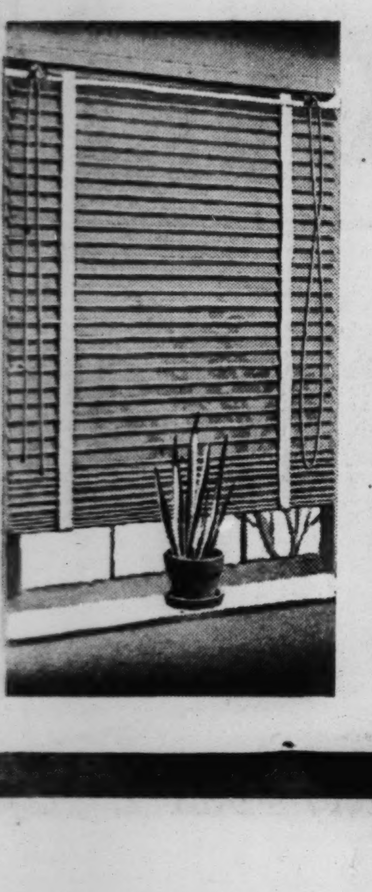

Exclusive at Goldblatt's!

The New Cecilia Venetian Blinds

$1.29 EACH

- *23 to 36 inches wide*
- *All 64 inches long*
- *Ivory finish wood pulp slats*
- *With necessary hardware*

Imagine—every popular size to choose from! Slats of scientifically processed wood pulp, tapes in two-tone colors. Easy to tilt, raise or lower . . . buy them for every room in your home at savings!

Buy on our Time Payment Plan. Pay for them as you use them!

Phone and Mail Orders Filled

PRINTED CHIFFON DRESSES

In the Smartest Styles Usually Found Only in Frocks Selling at Twice the Price! On Sale for One Day Only!

$6.60

Slimming, cool-as-a-mint-julep rayon chiffons in figure-flattering all-occasional styles—for business, shopping, sports, afternoon and dress wear! Scores of daisy, floral and scroll prints, polka dots and even solids in this vast selection.

- *Slenderizing new redingote styles*
- *A host of smart redingote effects*
- *Perennial slimming shirtwaist modes*
- *Dozens of other smart new styles*
- *Navy, black, mignonette, ambrowne, royal*
- *Sizes 12 to 20; 38 to 44; 46 to 52*
  Junior sizes 9 to 17

Buy as Many as You Need on Our Time Payment Plan. Wear Them as You Pay a Little at a Time.

4th Floor—North Room—Better Dresses

Samples of $2

Genuine Leather Summer Bags

$1

- *Capeskins!*
- *Shiny Patents!*
- *Novelty Grains!*

Swaggers, pouches, underarm models . . . every imaginable style to complete your summer outfits. Plenty of white, black, red, navy, pink, blue. **Initials 25c each.**

Pre-Shrunk Denim Slack Suits

FOR WOMEN!
Neat Stripes!
$1.95 Values!

$1

In and outer shirt models. Light and dark blue with white stripe. Grand for outdoors. 12 to 20.

Women's Sportswear Dept.

Men's Smart 2-Pc. Slack Suits

$2 Value!
Sanforized Shrunk!

$1.49

Two pockets in and outer shirts; small, medium, large. Self-matched belts on slacks. 30 to 40.

Men's Furnishing Dept.

AMERICA'S FASTEST GROWING DEPT. STORES
10 DEPT. STORES
GOLDBLATT BROS.

State St. Store (State, Jackson, Van Buren) Only

THIS SALE AT OUR STATE ST. STORE ONLY State, Jackson, Van Buren *OPEN* **MONDAY NIGHT UNTIL 9 P. M.**

AMERICA'S FASTEST GROWING DEPT. STORES

10 DEPT. STORES

GOLDBLATT BROS.

STATE ST. STORE State, Jackson, Van Buren

STATE ST. DAY

Men!

Now Is Your Chance to Save

Lightweight Tropicals (Sleeve Lined) and Year 'Round

SUITS

Only a Tremendous Special Purchase for State Street Day Sale Could Make Possible Such Values. Don't Miss This!

$12.95

Only 834 Suits at These Great Savings! Lightweights! Worsteds! Coat and Slack Combinations! They'll Go Fast . . . So Hurry!

Check These Suit Sizes! Then Get Here Early & Save!											
Sizes	34	35	36	37	38	39	40	42	44	46	48
Tropicals .		10	22	30	34	27	31	33	28	25	12
Worsteds.	4	23	31	21	27	18	43	29	16	21	4
*2-Way	3	16	8	11	17	9	4	7	2		
Stouts ...					4	16	23	18	11	14	2
Shorts ...	1	7	11	9	21	18	14	13	11		
Longs ...				4	18	17	16	13	6		

New Colors! New Weaves! New Fabrics!

Cool, comfortable, crush resistant . . . and styled the way you'd want them for warm weather wear. Even two-piece tweeds. $20 and $25 all-wool worsted suits. Feel the sturdy weaves, see the models well dressed men will wear. Light-weight tropical and all year 'round, hard wearing worsted suits. There are sizes and models for men and young men in the selection!

Use Our Easy-to-Pay

Time Payment Plan

Pay for the Suit as You Wear It!

As low as **$1 Down**

Balance Weekly, Semi-Monthly or Monthly to Suit Your Convenience

No Carrying Charge if Paid in 90 Days!

*Coat and Slack

Men's Clothing Dept.—2nd Floor.

Smart Footwear for the Entire Family!

2500 Pairs Specially Selected for This Sale! Smartly Styled, All Occasions!

Our Discontinued $6.50 Grade For State St. Day

$4.95

Our De Luxe Discontinued $8.50 Grade **$5.95**

2500 Pairs to Sell

You'll find a style for every occasion . . . in practically every material and color! Come in tomorrow—and select from these discontinued styles—buy your entire shoe wardrobe at generous savings! Wear and enjoy them while you pay on our Time Payment Plan. Sizes 4 to 9; AAA to C in the group.

Smart for Business! Afternoon! Sports! Shopping! Dress!

Wedges

Streamlined As a Rocket

To Carry You Brilliantly Into the Fashion Picture!

• Featured for State St. Day!

Thrilling, dazzling, brilliantly designed models of modern shoe-sculpture to give your foot a doll-like look! Wonderful for every occasion in vivid new color combinations and fabrics! Get yours today!

$1.69

Comfortable, Durable Nurses'

Oxfords

$1.29

Constructed from the combination tru-fit last. Black or white. 4 to 9; AA to EEE.

Mail Orders Filled

The Favorite! Women's and Girls'

Saddle Oxfords

$1.49

$1.99 sports for women and growing girls. Red cork rubber or crepe soles. 4 to 8.

15% Discount Sale

PIED PIPER Footwear

Our semi-annual sale of this famous line. Choose from dozens of styles. Some discontinued patterns.

$2.75, reduced to	$2.34
3.75, reduced to	3.19
4.25, reduced to	3.61
4.75, reduced to	4.04
5.00, reduced to	4.25
5.50, reduced to	4.67

RIGHT WRONG

Robin Hood *Summer Footwear*

$3 and Even $3.50 Values! **$1.88**

A name that stands for quality and durability! Choice of straps and oxfords. Our Gro-Daily and Lionel Oxfords included in this group. Sizes 8½ to 3 in the lot.

Children's Shoe Dept.—2nd Floor.

436 Pr. Red Cross
618 Pr. Florsheim
397 Pr. Physical Culture

Discontinued $6.50 to $10.50 Models **$2.99**

Pumps, straps, oxfords and ties in white or black—kid or gabardine. Not every size in every style, color or brand.

Women's Shoe Dept.—2nd Floor.

Boys' and Girls'

Leather Sole Sandals

Fully lined white or brown sandals. Leather soles. Sizes 6 to 2. **$1**

Children's Shoe Dept.—2nd Floor.

Just Received! 6500 Pairs Women's and Girls'

Sport-Play Shoes

$1.49 Values **88c**

Light-as-air and so comfortable! Styled for smart, active women. Sport heel and rubber soles. A host of models and color combinations. Sizes 4-8.

Children's Shoe Dept.—2nd Floor.

Save in This Tremendous Selling of Men's Nationally Famous

Nunn-Bush OXFORDS

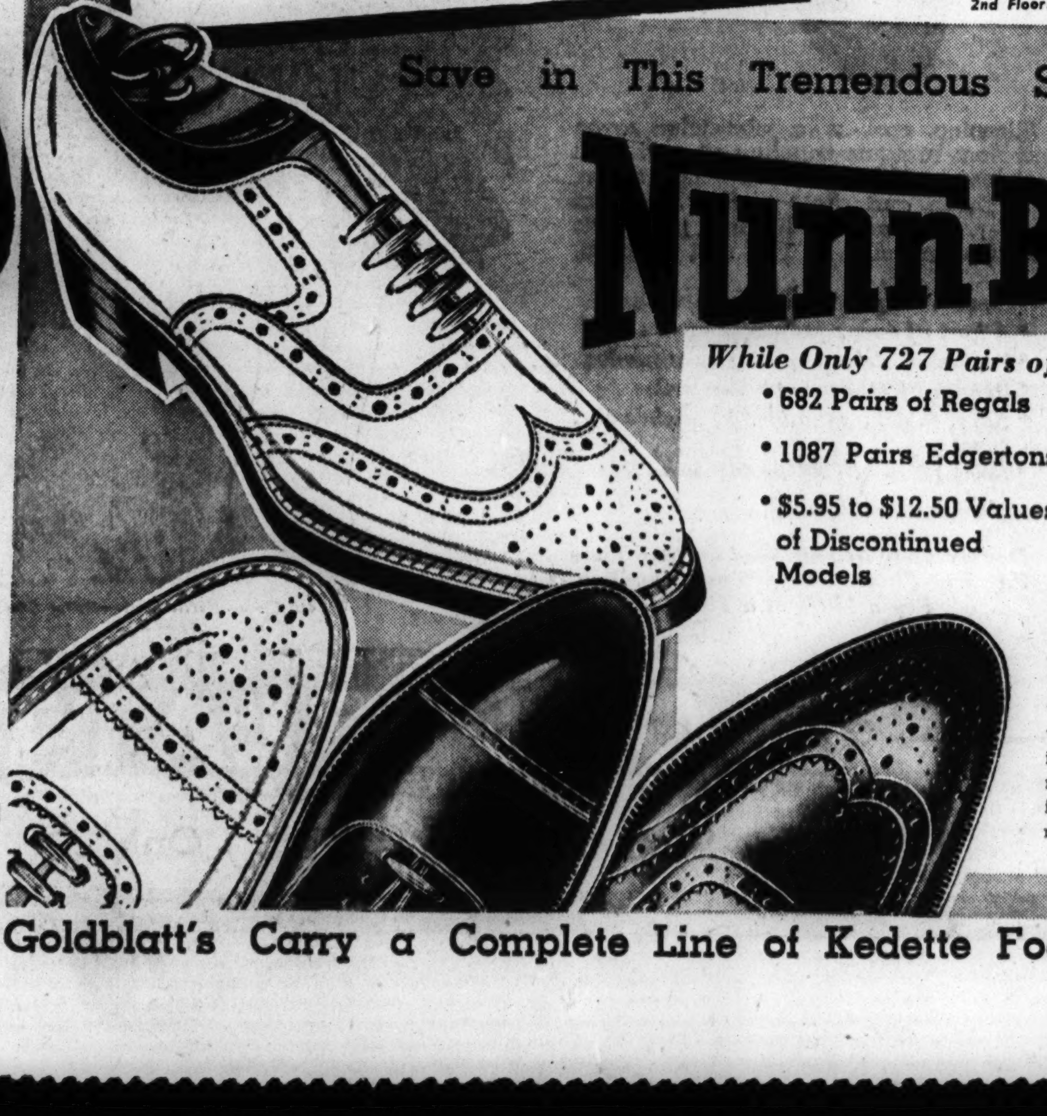

While Only 727 Pairs of Nunn-Bush Last at This Low Price!

- 682 Pairs of Regals
- 1087 Pairs Edgertons
- $5.95 to $12.50 Values of Discontinued Models
- 1087 Pairs of a Famous Make We Cannot Mention, which You Will Recognize Immediately; Every Pair Carries the Famous Maker's Name.

$3.99

Not All Sizes in Every Style . . . Shop Early for Best Selection

Here they are! Sports, ventilateds, crepes, two-tones, blacks and browns, brown and whites, black and whites, bootmaker finishes, loafer and sandal types! Buy as many pairs as will fit you—be one of the first to get here—this is an opportunity too rare to miss!

Sorry, No Phone or Mail Orders.

Goldblatt's Carry a Complete Line of Kedette Footwear . . . See Roto—Part 2, Page 1

THIS SALE AT OUR STATE ST. STORE ONLY State, Jackson Van Buren *OPEN* **MONDAY NIGHT UNTIL 9 P. M.**

AMERICA'S FASTEST GROWING DEPT. STORES 10 BIG STORES GOLDBLATT BROS. STATE ST. STORE State, Jackson, Van Buren

STATE ST. DAY

State St. Day and National Cotton Week Feature!

Purchase! Flock Dot Voile FROCKS

$1 and $1.29 Values

88c

- Flocked Voiles
  - Slenderizing Sheers
  - Crisp, Colorful Prints
- Hosts of Clever Styles
  - Smart Pleats
  - Flared Skirts
- Swing Skirts
  - Braided Trims
  - Novelty Button Trims
- Tie Backs
  - Zipper Style Included
  - Only 2 of Many Styles Illustrated

Many gay, sun kissed colors in the selection. Sizes 14-52.

Phone Orders Filled—Call Wabash 9800

Flocked Voile. Navy, Red. 14-20

Flocked Voile. Navy, Wine. 38-44

Cotton Chenille Housecoats

$2.29

$2.95 value. White chenille closely tufted on gay print grounds. Sweeping skirt. Assorted sizes.

80-Sq. Print Hooverettes

50c

69c value. Dainty floral, wedgwood prints. Ric rac, organdy and contrasting trim. M-L sizes.

Phone Orders Filled. Call Wabash 9800

$1.95 and $2.95 White Swan Uniforms

Discontinued numbers. Some slightly soiled. Broken sizes in the assortment. Sizes 14-44. **$1.39**

Third Floor

Sale of Women's Seersucker Housecoats

$1.95 Value

$1.44

They wash like a hankie, need no ironing. Colorful twin print and assorted floral patterns. Sizes 14-20.

Third Floor
Phone Orders Filled
Call Wabash 9800

2, 3 and 4-Thread Full Fashioned *Sheer Silk Chiffon* RINGLESS HOSIERY

Slight Irregulars of 79c to $1.00 Qualities

- 2-thread crepe chiffons, jacquard lace tops
- 3-thread crepe chiffons, jacquard lace tops
- 3-thread extra lengths with Stretchee tops
- 3-thread sheer, high-twist chiffons, lace tops
- 4-thread sheer chiffons with lace tops

55c Pr.

An impressive collection of beautiful silk hosiery priced extremely low for State Street Day! Sheer, clear, lovely hose for leg-flattery! Regular sizes 8½ to 10½ . . . extra lengths in sizes 9½ to 10½!

BRIGHT SUMMER SHADES • Flirtatious • Sunpink • Lively • Audacious • Joyous

Main Floor

At Last! They're Here!
Only 1800 Pairs Sheer Du Pont
NYLON HOSE
Slight Irregulars
The stockings you've been so anxious to see—to wear—to buy! Nylon hose are remarkable! They LOOK sheerer and they wear wonderfully! These in new-shades. Sizes 8½ to 10½. **94c**

Play Suits and Slack Suits for Summer Fun!

Outfit Yourself with All Your Sport Needs on Our Time Payment Plan

2, 3 and 4 Piece Styles, $1.95 Values

$1

Adorably styled outfits in sizes 12 to 20. Of rayon French crepe, spun rayons and novelty cottons! Slack suits of spun rayons or cotton crashes.

$2.95 and $3.95 Values! Many Styles!

$1.66

Slack suits in smart styles; of spun rayons and gabardines, 12-20. Play suits of novelty fabrics, 12 to 40. Slacks and shirts in colors to contrast or harmonize, 12 to 20.

Sample Slack Suits

Just 150!

Better quality garments of high type fabrics. Some soiled from display; others slightly irregular. Sizes 10 to 20 in group. **$2.66**

Sweaters, Skirts, Blouses

$1.39

Purchased for State St. Day! Wanted colors in sizes 14 to 20. Some worth $3.95.

Sportswear Dept., 4th Floor, South.

Costume Jewelry for Summer Wear

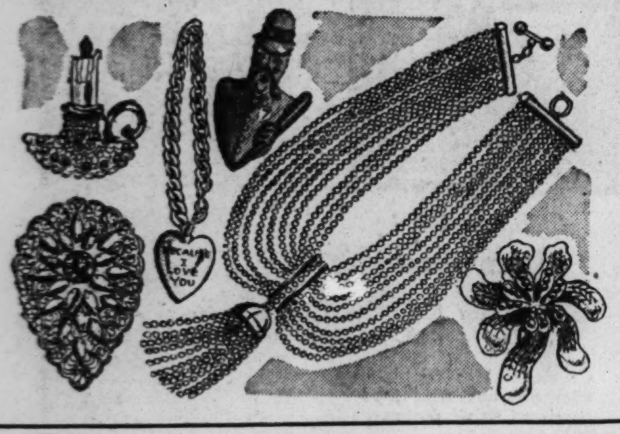

Manufacturer's Sample Line

$1 and $2 Values **54c Each**

- Large Pins • Bracelets
- Necklaces • Clips

Glamorize your new summer outfits with colorful jewelry. A thrilling assortment of 1,440 pieces.

Another group, featuring better jewelry made to sell at $3. Many one of a kind! Just 350 pieces. **79c**

Sorry, No Phone or Mail Orders

Sale of 3000 Lovely Camisole Slips

Sizes 34 to 44. Tearose or white! Pigment Crepes or Rayon Satins! 79c values. Also Bias cut rayon satins or crepes with adjustable strap. Extra sizes in the lot.

55c 2 for $1

- Also 510 Regular and Extra Size Cotton Crepe Gowns!
- Also 410 Cotton Crepe and Broadcloth Pajamas!
- Also 1200 New Batiste Gowns and Pajamas. Regular and Extra Size Gowns, 16-20. Pajamas, 16-17.

$1.09 Values! Slips Gowns & Pajamas

Camisole, surplice, bias cut slips; crepe back satins, multifilament rayon crepe or satin; 32-40, 32-44. GOWNS, rayon crepe or satin; 16-20. PAJAMAS, broadcloths or cotton crepes; 16-17.

Also 610 batiste gowns and pajamas. Ruffles, prints. Gowns, 16-20; pajamas, 16-17. **77c**

Sample Lingerie

$1.69-$1.95 slips, gowns, pajamas. One and few-of-a-kind. Multifilament rayon crepe or satins. Slips 32-44. Gowns and pajamas, 15-17. **$1.19 Ea.**

X-Size Slips, Gowns

$2 values; 4-gore slips in multifilament rayon crepe or satin; 46-52. Gowns multifilament rayon satins, printed rayon crepes. 18-20. **$1.66**

Lingerie Dept., Third Floor
Phone and Mail Orders Filled

2-Pc. Pajamas

Of celanese satin striped rayon. Tearose, salmon, blue. Sizes 15, 16 and 17. $2 values. **$1**

$1 Bra-Top Slips

Double panel front; double bra-top. Adjustable straps with elastic back snubbers. Sizes 32-38. **59c**

19c Rayon Undies

Regular, extra and double extra size panties and step-ins. Choice. **12½c**

Spun-lo Rayon Undies

A Special Purchase of 39c and 49c Undies

29c

Famous brand panties and bloomers of fine grade rayon! Sizes 36 to 46. Step-ins, 36-42 only.

Keystone 8mm. Movie Outfit

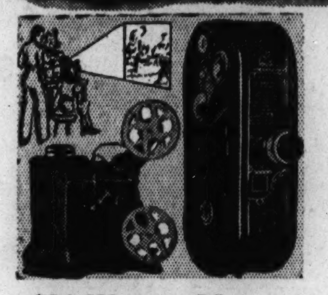

$46.45 List Value! 39 to Sell!

Keystone K-8 Camera; F:3.5 Wollensak lens; 3 speeds, including slow motion. Takes colored or black and white pictures; $26.50 value. Keystone 8 mm. Projector, 200 watt lamp, air cooled motor, automatic rewind. Usually sells for $19.95!

Both For **$31.95**

$3 Down, Balance Monthly

Sale of Demonstrators and Samples

3—$25 Perfex Candid Camera. F:3.5 lens..... $12.95	1—$80 Eastman Model K Cine Kodak. F:1.9 lens. Now only............ $62.50
1—$37.50 Voigtlander Bessa, F:4.5 lens, Compur shutter............... $17.95	1—$139 Bell & Howell Projector with case; 16 mm............... $99.50
4—$44.50 Keystone A-7 Camera; 16 mm. F:2.7 lens.................. $32.50	2—$25 Argus Model C-2 Candid Camera, F:3.5.. $19.95
4—$35 Keystone A-3 Camera, 16 mm. F:3.5 lens.................. $26.50	4—$29.75 Univex Mercury with F:3.5 lens.... $18.75
2—$19.95 Weston Exposure Meter, No. 615.... $9.95	1—$49.50 Bell & Howell Movie Camera with F:3.5 lens.................. $39.50
2—10 Argus Candid Camera, F:4.5 lens........ $7.50	1—$45 16 mm., F:1.9 Lens................ $27.50
3—$35 Keystone 300 watt Projector......... $17.50	3—$16.50 2¼x3¼ Gallus Camera, F:4.5 lens...... $9.95
1—$39.50 Federal No. 245 Enlarger with lens.. $22.50	2—$87.50 Companion Twin Reflex Camera; F:2.9 lens, Compur shutter... $49.50
1—$167.50 2¼ x 3¼ Miniature Speed Graphic with F:4.5 lens, Compur shutter, range finder.......... $99.95	6—$9.95 Detrola Candid Camera, F:4.5 lens...... $6.95
4—$26.50 Keystone 8 mm. Movie Camera. Model K-8. F:3.5 lens......... $19.95	75—$4.50 Assorted Leather Cases for Argus, Kodak, Keystone, Detrola, etc... $1.89

$24 Weston Master Exposure Meter

$19.75

$24 value! Gives you 100% correct exposure under all conditions.

Gevaert Movie Film

100-ft. 16 mm. Micro-gran..... $3.13

16 mm. 100-ft. Cine Safety Film... $1.95

25-ft. Double 8 Movie Film..... $1.13

Genuine Leather Bound

They're $1.98 Values! One Volume Editions!

World Famous Classics

- Arabian Nights
- Cellini
- Droll Stories
- Voltaire
- Oscar Wilde
- Balzac
- Conan Doyle
- Dumas
- Ibsen
- Stevenson

89c

Hugo, Poe, Zola and other famous authors!
Alligator grained binding, stamped in gold!

Your Choice of Two Best Sellers

THE NAZARENE By Scholem Asch | NATIVE SON By Richard Wright } **$1.98 Ea.**

(Main Floor) Phone and Mail Orders Filled

Sale of Memorial

Wreaths

89c

- Magnolia Leaves
- Maple Leaves
- Ruscus or Cycus
- Cross Type
- Assorted Colors

5c to $1 Basement.
Phone and Mail Orders Filled

Women's "Carters" U'Suits

Slight Irregulars of $1 and $1.25 Grades

Fine combed cotton knits or panel rib. Rayon and lisle mixtures. Assorted styles. White, tearose. Sizes 36-44.

55c 2 for $1

Carter Vests and Panties — Rayon and lisle knits. Carterettes. Lightweight. Assorted sizes and styles. Irregulars of 50c grades. (3 for 50c). Ea. **17c**

Boys' Shirts, Shorts, Briefs — Broadcloth shorts, fine ribbed cotton shirts, briefs. Sizes 8-16. **12½c ea.**

Children's U'Suits — Made of combed cottons. French leg style. Assorted styles for boys and girls. 2 to 12.. **19c**

Knit Undies—Third Floor

Values From Our Equestrian Department

Free Miniature Horse

4½x3½ in. chromium plated horse with purchase of $2 or more.

Jodhpurs or Breeches

Children's cavalry twills, whipcords. Colors. Sizes 6-16........ $1.66

Whipcord Breeches

For men. Hi-polo waist. Leather knees. Sizes 29-42............... $2.49

Men's and Women's Riding Boots

Your Choice **$3.66**

Special purchase. Men's, tan only; sizes 6 to 12. Women's, tan or black. 4 to 9.

Women's "Kentucky Belle" Jodhpurs

New Shades. Sizes 24-36. **$3.99**

Hi-waist, zipper side cavalry twills in the very newest styles, no cuffs.

Women's $2 and $3 Jodhpurs

Only 169 pairs. High waist, zipper and button side whipcords and gabardines with leather and self knees. New colors. 24-36. **$1**

Women's Lined Jodhpur Boots

Smooth fitting—well made. Sturdy leather soles. Black or tan. Sizes 3-9. **$2.49**

State Street Store, Eighth Floor, South (Mail Orders Promptly Filled). Pay as You Ride! Buy Your Riding Needs on Our Time Payment Plan.

New 1940 Models! $42.50 List Price! Only 100 to Sell!

REMINGTON RAND TYPEWRITERS

Look at These Expensive Features!

- Standard keyboard
- Back spacer, margin stop
- 2 shift keys, shift lock
- Variable line spacer
- Long carriage return lever
- Single, dbl. spacer
- Free roll feature
- New streamline model

Only Because:

The manufacturer is closing out this model and only because we took the entire stock can we sell these machines at this amazingly low price. For school, office or home use.

$19.95 $1 DOWN $1 WEEK

Sorry, No Phone or Mail Orders. None Sold to Dealers.

Carrying Case Free!

CHINESE TILE GAMES

Manufacturer's Closeout! 130 All Catalin Sets

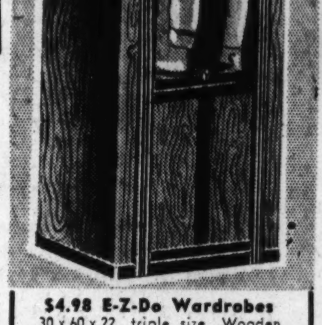

$4.98 E-Z-Do Wardrobes

30 x 60 x 22, triple size. Wooden frame. 49c humidor included free! New wood grain finish.............. $2.49

Closet Shop—Main Floor

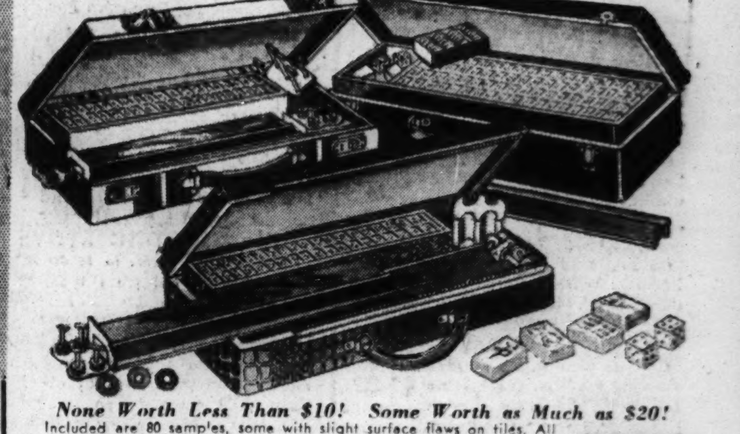

None Worth Less Than $10! Some Worth as Much as $20!

Included are 80 samples, some with slight surface flaws on tiles. All full size tiles, all with 4 catalin lock-end racks. Money, dice and 1940 rules. Zipper cases, airplane luggage type or walrus grain cases. 1 limit to customer. None sold to dealers. Complete.

Sorry, No Phone or Mail Orders. Main Floor, Stationery Dept.

$6.95

OPEN MONDAY NIGHT UNTIL 9 P. M. PHONE AND MAIL ORDERS FILLED, CALL WABASH 9800 (Shopping Service) OR MAIL YOUR ORDER.

AMERICA'S FASTEST GROWING DEPT. STORES | 10 DEPT. STORES | GOLDBLATT BROS. | STATE ST. STORE | State, Jackson, Van Buren

STATE ST. DAY

ONE HOUR SPECIALS

Monday, 9:30 A. M. to 10:30 A. M.

Sorry, No Phone or Mail Orders, Right Reserved to Limit Quantities.

Popular 5c Chewing Gum
On Sale 9:30 A. M. to 10:30 A. M.
Wrigley's, Beechnut, Dentyne. 3 package limit to customer. Ea., 2c
Candy Dept., Main Floor

100 ASPIRIN TABLETS
On Sale 9:30 A. M. to 10:30 A. M.
100 in bottle. 5 grain. For headaches.............. 4½c
Drug Dept., Main Floor

JOHN RUSKIN CIGARS
On Sale 9:30 A. M. to 10:30 A. M.
Discontinued packing. 10 packs of 5........ 50 for 99c
Cigar Dept., Main Floor

FULL-FASHIONED HOSE
On Sale 9:30 A. M. to 10:30 A. M.
Silk chiffon. Newest shades. Irregulars. Sizes 8½ to 10½. Pair 29c
Women's Hosiery Dept., Main Floor

SAMPLE HOUSE COATS
On Sale 9:30 A. M. to 10:30 A. M.
$3 to $5.95 values! Colorful patterns. 180 to sell. Broken sizes.. $2
Robe Dept., 3rd Floor

WOMEN'S Sport OXFORDS
On Sale 9:30 A. M. to 10:30 A. M.
$1.99 value! Crepe soles; tan or combination colors. 4 to 8..... $1
Women's Shoe Dept., 2nd Floor

100 FOLDING UMBRELLAS
On Sale 9:30 A. M. to 10:30 A. M.
Gloria, rayon, oil silk. Women's $2.95 to $3.95 vals. 100 to sell $1.94
Accessories Dept., Main Floor

PORTO RICAN GOWNS
On Sale 9:30 A. M. to 10:30 A. M.
Regular, extra sizes. Floral prints.. Belts, tucks. 16 to 20.. 29c
Lingerie Dept., 3rd Floor

GIRLS' RAYON UNDIES
On Sale 9:30 A. M. to 10:30 A. M.
Vest, bloomers, panties. Irregulars 25c grades. Asstd. sizes 12½c
3rd Floor, North

GIRLS' FLANNEL SUITS
On Sale 9:30 A. M. to 10:30 A. M.
2-pc. all wool skirt and button-front jacket. 2-tone comb. 10-16.. $1
Girls' Dept., 3rd Floor

WOMEN'S ARCH SHOES
On Sale 9:30 A. M. to 10:30 A. M.
White oxfords. Built-in arch. Sizes 4 to 8. At only................ $1
Women's Shoes, 2nd Floor

Extra Size Rayon Gowns
On Sale 9:30 A. M. to 10:30 A. M.
$1.19 value. Plain or fancy weave. Extra sizes only. 2 limit....... 69c
Lingerie Dept., 3rd Floor

WHOLESOME FIG BARS
On Sale 9:30 A. M. to 10:30 A. M.
Just the cookie for that in-between snack. 2 lb. limit. POUND 6½c
Cookie Dept., Basement

NEW RED POTATOES
On Sale 9:30 A. M. to 10:30 A. M.
Louisiana potatoes............ 10 lbs. for 15c
Fruit and Vegetable Dept., Basement

WILSON'S LAUREL BACON
On Sale 9:30 A. M. to 10:30 A. M.
Sliced. Cellophane wrapped in ½-lb. pkgs. Low priced. Pkg.... 7½c
Meat Dept., Basement

GOLDEN BROWN DONUTS
On Sale 9:30 A. M. to 10:30 A. M.
Fine textured donuts baked fresh daily. A breakfast treat! DOZEN. 6c
Bakery Dept., Basement

Golden Maid MARGARINE
On Sale 9:30 A. M. to 10:30 A. M.
For better baking and cooking! Economical to use . . . pound.. 7½c
Creamery Dept., Basement

KITCHEN KLENZER
On Sale 9:30 A. M. to 10:30 A. M.
For all scouring purposes. Limit of 3 cans. Now.... 3 for 11c
Grocery Dept.

JELL-O DESSERT
On Sale 9:30 A. M. to 10:30 A. M.
Assorted flavors. 3 packages limit........ 3 for 11c
Grocery Dept.

DOMINO SUGAR
On Sale 9:30 A. M. to 10:30 A. M.
Powdered or brown sugar. 2 limit of each. Pound box..... 5½c
Grocery Dept.

HILLS BROS. COFFEE
On Sale 9:30 A. M. to 10:30 A. M.
Vacuum packed. 1 can limit........... 2 lb. can 43c
Grocery Dept.

TENDER BAKED HAM
On Sale 9:30 A. M. to 10:30 A. M.
Made in our sanitary kitchens. Spiced deliciously. 2 lb. lim. Lb. 25c
Delicatessen Dept.

39-in. 80-Square MUSLIN
On Sale 9:30 A. M. to 10:30 A. M.
Unbleached; in useful mill lengths. 20 yards limit. Yard... 5½c
Domestic Dept., 5th Floor

SILK SCARF LENGTHS
On Sale 9:30 A. M. to 10:30 A. M.
Pure silk. Many prints in the selection. 39c to 59c vals. Ea. 12½c
Yard Goods Dept., 5th Floor

WHITE SHEET BLANKETS
On Sale 9:30 A. M. to 10:30 A. M.
70x90-inch size. Slight irregulars. Stitched edge. Each........... 42c
Blanket Dept., 5th Floor

Cotton KRINKLED SPREADS
On Sale 9:30 A. M. to 10:30 A. M.
80x105. Colored striped patterns. Scalloped mill runs. 2 limit 39c
Towel and Spread Dept., 5th Floor

COTTON WASH FABRICS
On Sale 9:30 A. M. to 10:30 A. M.
Plain and novelty weave fabrics. Yard for 5½c
Yard Goods Dept., 5th Floor

MARQUISETTE PANELS
On Sale 9:30 A. M. to 10:30 A. M.
44-in. by 2 1/6 yds. 2 to 6 of a kind. Ready to hang rayons. Ea. 44c
Curtain Dept., 5th Floor

CURTAIN REMNANTS
On Sale 9:30 A. M. to 10:30 A. M.
Some 12½c values. 36 inch widths. Choice, yard........... 5c
Drapery Dept., 5th Floor

TURKISH BATH TOWELS
On Sale 9:30 A. M. to 10:30 A. M.
22x44-in. White, colored borders. 21c val. Mill runs. 6 lim. Ea. 12½c
Towel and Spread Dept., 5th Floor

CAMP BLANKET ENDS
On Sale 9:30 A. M. to 10:30 A. M.
Approx. 48x76-in. size. Some 50% wool. $3 Value. Each.. $1.29
Blanket Dept., 5th Floor

Rayon and Cotton Cloths
On Sale 9:30 A. M. to 10:30 A. M.
34x34-in. 19c value. Bright plaids; sturdy quality. 2 limit... 10c
Table Linens, 5th Floor, South

GRAPES OF WRATH
On Sale 9:30 A. M. to 10:30 A. M.
By John Steinbeck. Best seller. Sold for $2.75. 1 lim. Now, ea. $1.69
Book Dept., Main Floor

12-POCKET SHOE BAG
On Sale 9:30 A. M. to 10:30 A. M.
Sturdily made; of colorful art ticking. 2 limit to customer. 12½c
Closet Shop, Main Floor

INGRAHAM Wrist WATCH
On Sale 9:30 A. M. to 10:30 A. M.
$2.39 value! For men and boys. Dependable timekeeper. 1 limit $1.49
Jewelry Dept., Main Floor

MEN'S HANDKERCHIEFS
On Sale 9:30 A. M. to 10:30 A. M.
Jumbo size. Plain white. One dozen limit to customer. Each.... 3c
Men's Handkerchief Dept., Main Floor

Men's EVERETT SLIPPERS
On Sale 9:30 A. M. to 10:30 A. M.
Brown simulated leather uppers. Leather soles, rubber heels. 6-11 69c
House Slipper Dept., 2nd Floor

MEN'S WASHABLE SLACKS
On Sale 9:30 A. M. to 10:30 A. M.
Neat, fast colors. Some are sanforized shrunk. Broken sizes..... 44c
Pants Dept., 2nd Floor

Men's 100% Wool Sweaters
On Sale 9:30 A. M. to 10:30 A. M.
Barrel style; sleeveless. Blazer striped. Small, medium, large.. 39c
Men's Furnishings Dept., Main Floor

MEN'S SHORTS & SHIRTS
On Sale 9:30 A. M. to 10:30 A. M.
Broadcloth shorts, 30-42. Rib cotton shirts. 36-46. 6 limit. Ea. 12½c
Underwear Dept., Main Floor

MEN'S FINE PAJAMAS
On Sale 9:30 A. M. to 10:30 A. M.
Samples $2.95, $3.95, $5; sateens, French rayon crepes. A, B, C, D.. $2
Men's Furnishings Dept., Main Floor

BOYS' SHORT PANTS
On Sale 9:30 A. M. to 10:30 A. M.
Washable, durable coverts. Blue, tan. Sizes 6-12. 39c values... 19c
Boys' Wear Dept., 2nd Floor

CHILDREN'S SANDALS
On Sale 9:30 A. M. to 10:30 A. M.
Sturdily made; with durable composition soles. In sizes 6 to 2... 59c
Children's Shoe Dept., 2nd Floor

CHILDREN'S ANKLETS
On Sale 9:30 A. M. to 10:30 A. M.
Mercerized and cotton yarns. Plain, fancy mill-menders of 15c grades. 5c
Children's Hosiery Dept., Main Floor

TOTS' 2-PC. SLACK SETS
On Sale 9:30 A. M. to 10:30 A. M.
$1.09 vals. Assorted fabrics. Sizes 3, 4, 5, 6 and 8. While they last 69c
Juvenile Dept., 3rd Floor

BOYS' CANVAS GYMS
On Sale 9:30 A. M. to 10:30 A. M.
Heavy canvas uppers; strong soles. 11 to 2, 2½ to big 6.... 39c
Men's and Boys' Shoe Dept., 2nd Floor

500 WHITE ENVELOPES
On Sale 9:30 A. M. to 10:30 A. M.
6¾-inch size. Smooth, sturdy quality paper. 500 in box. Box. 36c
Stationery Dept., Main Floor

INITIALED STATIONERY
On Sale 9:30 A. M. to 10:30 A. M.
12 sheets and 12 envelopes in cellophane wrapped pkg...... 6½c
Stationery Dept., Main Floor

M. Q. Developing TUBES
On Sale 9:30 A. M. to 10:30 A. M.
For developing films, paper and plates...... 4 for 10c
Camera Dept., Main Floor

100-FT. CLOTHESLINE
On Sale 9:30 A. M. to 10:30 A. M.
Made of strong No. 7 white braided cotton line. 1 limit.... 21c
Housewares Dept., 7th Floor

SALE! GOLF BALLS
On Sale 9:30 A. M. to 10:30 A. M.
Former 25c, 35c values. Reprocessed, repainted. Each..... 10c
Sporting Goods Dept., 8th Floor

6-PC. REFRIGERATOR SET
On Sale 9:30 A. M. to 10:30 A. M.
Aquamarine color. Ideal for everyday use. 1 limit. Set...... 12c
China Dept., 7th Floor

CANARY SONG DIET
On Sale 9:30 A. M. to 10:30 A. M.
West's brand. Contains 6 items for canary. Complete......... 12c
Pet Dept., Basement

WALLPAPER CLEANER
On Sale 9:30 A. M. to 10:30 A. M.
10c size. Crescent. Also cleans window shades. 3 limit. Can..... 5c
Housewares Dept., 7th Floor

5-PIECE OIL SILK SET
On Sale 9:30 A. M. to 10:30 A. M.
Assorted size bowl, jar and bottle covers. 2 limit. 25c values.. 12c
Housewares Dept., 7th Floor

FACIAL TISSUE
On Sale 9:30 A. M. to 10:30 A. M.
500 sheets. Smooth, white, absorbent. 2 limit............ 9½c
5c to $1 Basement

RAYON TAFFETA SHADES
On Sale 9:30 A. M. to 10:30 A. M.
For reflector, bridge, table lamps. $1 value. 2 limit. Each.. 69c
Lamp Shade Dept., 7th Floor

FLASHLIGHT BATTERIES
On Sale 9:30 A. M. to 10:30 A. M.
Fresh stock; good quality. Stock up at this low price. Each........ 2c
Hardware Dept., Basement

Lincoln Park GRASS SEED
On Sale 9:30 A. M. to 10:30 A. M.
High quality seed mixture. 1 bag limit..... 2 lb. bag 49c
Shrubbery Dept., 9th Floor

FIBRE WINDOW SHADES
On Sale 9:30 A. M. to 10:30 A. M.
3x6-ft. Unmounted in green or buff. Sturdy fibre. 6 limit. Each... 9c
Window Shade Dept., 5th Floor

Felt Base FLOOR COVERING
On Sale 9:30 A. M. to 10:30 A. M.
Mill lengths. 36-in. widths. Selection of patterns. Square Yard 11c
Linoleum Dept., 8th Floor

59c ELECTRIC STOVE
On Sale 9:30 A. M. to 10:30 A. M.
Single burner, hot plate type. Green finish. Complete with cord. 39c
Electrical Dept., 7th Floor

Women's Composition Heels
On Sale 9:30 A. M. to 10:30 A. M.
Attached to your shoes by experts while you wait. Pair...... 10c
Shoe Repair Dept., Basement

2-IN-1 SHOE POLISH
On Sale 9:30 A. M. to 10:30 A. M.
In black, brown or tan. Stock up at this very low price. Each.... 5½c
Notions Dept., Basement

1847 Rogers Bros. at 40% Off!

Use Our Convenient Time Payment Plan
Enjoy the use of lovely Silverplate while you pay a little at a time on our Time Payment Plan!

Buy for Yourself—and for Sure-to-Be-Welcome Gifts

Take advantage of this tremendous reduction for State St. Day selling. Distinctive silverplate in 3 discontinued patterns: AMBASSADOR, SILHOUETTE and HER MAJESTY! All remaining stock to go at this generous discount. Many more pieces not listed. Shop early!

Item	List Price, Dozen	Sale Price, Dozen	Ambassador (Quantity by the Dozens)	Silhouette (Quantity by the Dozens)	Her Majesty (Quantity by the Dozens)
Dessert Spoons.......	$16.00	$9.60	8 11/12	5/12	2 11/12
Viande Knives........	25.00	15.00	10¾	5	11⅓
Viande Forks.........	16.00	9.60	14 5/12	6	10⅔
Salad Forks..........	16.00	9.60	28½	20 11/12	5 5/6
Luncheon Forks.......	16.00	9.60	5¾	6 5/6	
Butter Spreaders....	14.00	8.40	53 5/6	25 1/12	6⅔
Round Bowl Soups...	16.00	9.60	1⅔	5¾	6 5/6
Teaspoons	7.50	4.50	1/6	10½	1⅔
Coffee Spoons......	8.00	4.50	4⅓	6	
INDIVIDUAL SERVING PIECES					
Berry Spoons.....ea.	2.25	1.35	27 Pcs.	7 Pcs.	7 Pcs.
Butter Knives.....ea.	1.00	.60	14 Pcs.	9 Pcs.	28 Pcs.
Sugar Spoons.....ea.	1.00	.60	5 Pcs.	2 Pcs.	22 Pcs.
Cold Meat Forks..ea.	2.25	1.35		7 Pcs.	70 Pcs.

1847 Ambassador Holloware

At 40% Off

Item	Reg. Price	Sale Price	Item	Reg. Price	Sale Price
18-inch Waiter.....	$25.00	$15.00	Bonbon Dish........	$6.00	$3.60
18-in. Meat Platter..	19.00	11.40	Gravy Boat........	16.00	9.60
Sandwich Plate.....	8.00	4.80	Casserole	10.00	6.00
Coffee Pot.........	21.00	12.60	Relish Dish.........	18.00	10.80
Sugar & Creamer Set	23.00	13.80	Water Pitcher......	21.00	12.60

66⅔% Off On Dirigold

Lovely Dirigold at a price unbelievably low! Guaranteed for 100 years! Buy it—enjoy its beautiful service as you pay for it on our Time Payment Plan. This sale for one day only, State St. Day.

26-Piece Service for 6 $47.70 List, NOW **$15.88**

SET OF 6	LIST PRICE	SALE PRICE
Soup Spoons.	$11.50	$3.83
Teaspoons ...	6.40	2.13
Salad Forks ..	11.00	3.66
Knives	12.40	4.13
Forks	12.40	4.13
But. Spreaders	8.40	2.80

INDIVIDUAL SERV. PCS.	LIST PRICE	SALE PRICE
Lge. Serv. Fork.	$3.75	$1.25
Lge. Ser. Spoon	4.50	1.50
Cake Server...	4.50	1.50
Gravy Ladle...	4.50	1.50
Sugar Spoon..	2.50	.83
Butter Knife...	2.50	.83

(Sorry, No Phone or Mail Orders Filled)

For the Girl Graduate! $19.95 Wrist Watch
14k solid gold. 17 jewel. Dainty model, now only.. $12.88

$14.95 Value! Men's Smart Wrist Watch
Natural gold color. 17-jewel. Non-corrosive back. $9.88

"Blue Diamond" Vis-O-Top Carpet Sweepers

Vis-O-Top Panel Shows when pans are full. Rubber-tired ball-bearing wheels. Rubber bumper all around. Push button opens both pans at once. Comb cleans brush as it revolves. Automatic high-low adjustment. Lever press releases brush.

$3.98 Value
150 only. Metal case with enclosed wheels and bristle brush. Blue enameled finish; with nickel trim. $2.69

Save 25% to 40%

500 Only! Pyralin Top Hampers

$2.25 Value 18x19x9 $1.39 | $3 Value 20x19x10 $1.99 | $4 Value 28½x20½x11 $2.99

An extraordinary value! Pyralin tops, woven fibre body, heavy wood frame, chrome trimmed handles. White, ivory or green. First quality. Quantities not guaranteed to last.

79c Triple Coated
First Quality
White Enamelware
- 6-cup percolator
- 2-qt. double boiler
- 4 & 6-qt. covered pots
- 5-qt. tea kettle
- 3-pc. sauce pan set
- 10-qt. dishpan
- 10 qt. water pail

55c, 2 for $1

Gleaming White with Mandarin Red Trim.

Sample Sale of Cabinets!
15% to 25% Off!
Huge clearance of sample and "as is" cabinets! Wonderful opportunity for you to save on storage and wardrobe models! Single doors, double doors, wardrobes, undersinks—all slightly damaged. Floor samples exceptionally low priced.
Sorry, No Phone or Mail Orders.

$1 Fibre Wardrobes 59c
Mothproofed. Strongly constructed. 60 x 15 x 20 inch size. Hold full length garments.
Housewares Dept., 7th Floor

Undersink Cabinet $1
26x14x11 in. 2 shelf spaces. White, ivory. $1.49 value.
Phone and Mail Orders Filled.

As Romantic as a Gay Senorita! Color for Your Table!

"Caliente" 45-Piece Dinner Service for 8

Lovely Sunkist Colors
$6.95 Value **$5**

- Red • Turquoise • Yellow • Blue

Included in this set:
- 8 Dinner Plates • 8 Cups
- 8 Saucers • 8 Fruit Dishes
- 8 Bread and Butter Plates
- 1 Vegetable Dish
- 1 Chop Plate
- 1 Covered Sugar • 1 Creamer

Brilliantly glazed pottery in rich colors that will enhance the beauty of your table. The colors will not peel—they're guaranteed for life!

9-Piece **Refreshment Set** 79c Value 57c
White enameled carrying rack with 8 colorful tumblers.

Beautiful 43 Piece **Blue Willow Sets** Service for 6 $3.97
Ideal for everyday use. Open stock pattern—you may add pieces at any time.

Platinum Band **Stemware** 12 for $1
Crystal glass goblets, sherbets, cocktails, iced teas and salad plates.

While 50 Sets Last **93-Pc. Imported China Sets** $19.84
Buy on our Easy Time Payment Plan!
Service for 12!
In face of a rising market we were fortunate to secure this excellent value for State Street Day! Beautifully decorated dinner sets of thin, translucent china! One day only!

China Dept., 7th Floor. *Phone and Mail Orders Filled. Call WABash 9800 (Shopping Service).*

Rubber Tire Lawn Mower
With Five 16-Inch Blades

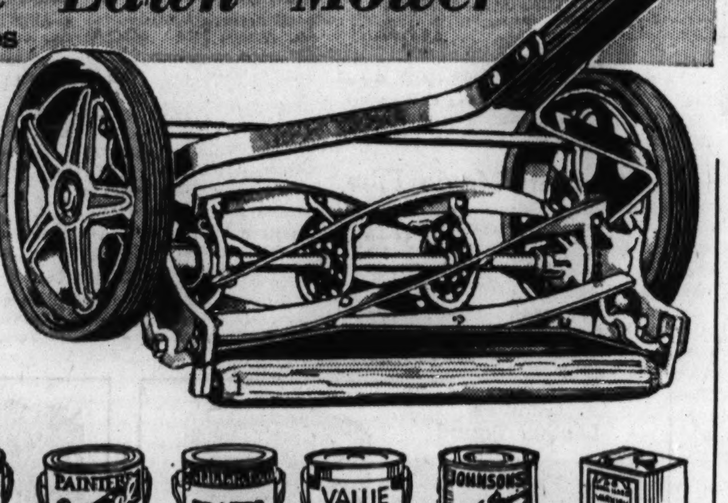

- Ball Bearing
- Self-Sharpening
- 10-In. Rubber Tire Wheels

$5

Self-sharpening blades. 10-in. ball-bearing rubber tire wheels. Use it as you pay.

⅝ In. Rubber Garden Hose 50 Ft. Ea. $1.84
50 feet long. Corrugated. With couplings.

Garden Tools
- 12-tooth rake
- 6-inch hoe
- Round point shovel.

59c Ea.
Handy, useful garden tools, priced low!

White Enamel	Painters Special	Community Paint	Value Paint	Linoleum Varnish	Rock Hard Varnish
$1.69 Gal.	$1.69 Gal.	$1.98 Gal.	79c Gal.	2 qts. $1	$1 Gal.
White only. For interior.	Flat washable finish.	Goldblatt's Bond. Colors	For interior. Color choice.	Johnson's Quick-dry.	Dries 4-hours. Use in or out.

Quaker Curtain Stretchers

Warp-resisting lumber. Folding hinges. Automatic squaring corners. No loose hardware. Only 4 parts. New patent levels all corners. No slots. Extra adjustable gauge. Rustproof hardware. Consecutive numbers.

Automatic squaring corners, slotless frame and stand. Adjustable gauge for all size curtains. $1.99

4-pt. self-leveling and self-squaring slotless curtain stretcher. $2.99

- 5x8 Foot Stretcher..........$1

Buy your household needs on our Time Payment Plan. Use them while you pay.

New "Durable" Ironing Board
With Pad and Cover Set $2.69
Made by the Makers of Rid-Jid
Steel underneath construction. With pad and cover set. By the makers of Rid-Jid. Opens automatically.

Fence Wire	Wash Boiler	5-Sewed Broom	Ash Can	1-Burner Gas Oven
7c Lin. ft.	$1.39	39c	89c	79c
36-in. welded. Ten gauge. Single picket	Copper bottom. 11-gal. Tin cover.	Illinois corn. With hanger and handle.	20 gal. size with cover. Special.	With indicator in door. A buy!

"Sterro" Electric Washer

Use It on the Kitchen Table!
$9.95 Value **$6.95**
Washes everything from silk hose to men's shirts. Takes 2 pounds of dry weighed clothes. Galvanized inside and out. Underwriter approved.

Semi-Indirect Light Fixture $3.95
Ivory and gold color finish. Crystal glass bottom.

Semi-Indirect Bedroom Light 88c
Ivory colored shade. Wired—ready to hang.

$2 Allowance
For old fixtures on purchase of new ones at $7.95 and up.

8 Cup Pyrex Coffee Maker $1.17
$1.69 value. Pyrex heat resistant glass. Cafex model.

5-Ft. Step Ladder 89c
Fully rodded. Steel spreader; pail shelf.

Oil Silk Shower Curtain and Drape Set
Ruffled window drapes to match. Nautical and floral patterns. Set.................. $2
7th Floor

Detecto Bath Scale $2.39
Guaranteed for 3 years. 250 lb. capacity.

White Medicine Cabinets 84c
3 shelf spaces. Mirror in door.

Pearloid Toilet Seat
Chrome plated bar hinge. Standard size. $3.49
White sprayed toilet seat. $1.59

Modern Sink and Cabinet Combination $19.99
$2 Down, $1 Week
42-in. cast iron porcelain enameled sink, baked enamel finish, roomy cabinet.
Fittings, $3.50.

THIS SALE AT OUR STATE ST. STORE ONLY State, Jackson Van Buren OPEN MONDAY NIGHT UNTIL 9 P. M.

AMERICA'S FASTEST GROWING DEPT. STORES! 10 DEPT. STORE GOLDBLATT BROS. STATE ST. STORE State, Jackson, Van Buren

STATE ST. DAY

BABY DAYS

BABY DAYS

Plaid Blankets 10½c
Receiving. Irregulars. 2 limit. Colored.

Quilted Pads 8½c Ea.
Perfect. 15x17. 4 limit.

Stockinette Sheets 49c
27x36 In. Waterproof. They're 69c values.

Cotton Hosiery 8½c Pr.
Combed. Irreg. 4 pair limit. 4 to 6½.

Latex Baby Pants 10c
Liquid Latex. 25c value. 2 limit. Perfect.

37-Pc. Layette Set $5
A complete outfit for the new-born.

Phone Orders Filled
Call WABash 9800
(Shopping Service)

"BABY DAYS" Offer Greater Values!
Mothers! Don't miss this big value-event! Choose from our complete selection of everything for the infant and toddler. You save considerably on every item.

"Vanta" Nurse
will be at our State St. Store to advise mothers and expectant mothers on the proper CLOTHING and CARE of the baby.

HERE ARE 70 "SELECTED SPECIALS"! SAMPLES! FAMOUS BRANDS! OUR BABY VALUES ARE AN "OPEN BOOK"!

BABY NEEDS

Flannelette Kimonos 12½c
Hand embroidered, cellophane wrapped. 25c value. 2 limit.

Shirts, Bands 19c Ea.
Also binders. Rayon striped. 2-6. 2 limit.

- ☐ **27x36-In. SIZE CRIB SHEET** 8½c — Pure gum rubber. Flesh color. 19c value.
- ☐ **SALE OF TURKISH BIBS** 4 for 15c — Novelty design; 4 limit. Now only....
- ☐ **INFANTS' TURKISH ROBE SETS** 59c — $1 values. Many with matching bootees.
- ☐ **SILK COAT & BONNET SETS** $1.89 — Silks and satins. Hand smocked; $2.48 values!
- ☐ **TODDLERS' WOOL SWEATERS** 89c — Also all-wool shawls; superior quality.

HAND MADE

Hand-Made Dresses, Creepers 39c
White batiste dresses. Ribbon trims. Broadcloth creepers, 59c values.

Hand-Made Imports 88c
Dresses, creepers, sunsuits. Hand embroidered pastels. 1-3 in the group. $1.49 values.

- ☐ **INFANTS' GERTRUDES** 22c — Hand made; white batiste. Scalloped.
- ☐ **INFANTS' WELL MADE SLIPS** 10c — Rayon satin or crepe; 2 limit. Pink or white.

ACCESSORIES

- ☐ **MOSQUITO CANOPY** 23c — 35c value. Fine netting. Each
- ☐ **"BABY BOBBY" THUMB GUARD** 15c — 39c value! Prevents thumb sucking.
- ☐ **WHITE SHOE CLEANER** 22c — "Beau-Peep." Guaranteed not to rub off. Bottle
- ☐ **HI-CHAIR STRAPS** 49c — Sturdy leather. With leader.
- ☐ **$2 STURDY CANVAS SWINGS** $1.19 — Double springs, play tray, beads, bells.
- ☐ **TODDLERS' $1 PARTY DRESSES** 59c — Celanese rayon taffeta. Pastels. 1-3.
- ☐ **TODDLERS' WASH DRESSES** $1.44 — $2 val. Guaranteed to wash and wear; 1-3.

MISCELLANEOUS

- ☐ **39c VALUE, BABY'S EAR CAPS** 27c — They help shape baby's ears correctly, and are well made, too.
- ☐ **59c SOFT-SOLED SHOES** 44c — White only. Fine quality. Sizes 0 to 3. Pair
- ☐ **INFANTS' HARD-SOLED SHOES** 79c — Black or tan. Broken size assortment. Pair
- ☐ **59c RAYON SATIN SLIPS** 27c — Lustrous "Sweetheart" satin slips in sizes 1 to 3. Real Buy!
- ☐ **59c VALUE, INFANTS' BONNETS** 39c — Assorted silks; silk lined.
- ☐ **STURDY NURSERY CHAIRS** $1.66 — Solid hardwood. Panel front and sides; $2.50 value.
- ☐ **$1 SOFT STUFFED TOYS** 49c — Fine selection for baby.
- ☐ **13x17-In. KAPOK PILLOWS** 23c — Sateen covered; 35c value. Now only........

Pique Coat Sets $1
With matching bonnet. Lace trim. Sizes 1-3.

Dotted Swiss Coat $1.29
With bonnet, $2 value. The set.

- ☐ **FINE QUALITY SUITS AND DRESSES** 39c — Fast color, quality fabrics; 59c values; 1 to 3.
- ☐ **SALE OF TOTS' OVERALLS** 39c — Seersucker, spun rayon, twill; 2-4; 69c values.
- ☐ **CLEVERLY STYLED 1-PC. PLAY SUITS** 29c — Chambray for boys and girls. Sizes 2-4.
- ☐ **3-PC. BROADCLOTH PLAY SUITS** 55c — Extra pants. Sizes 1-4. Broadcloths. (2 for $1)
- ☐ **INFANTS' HANDMADE 59c SUN SUITS** 29c — Hand made Philippines. Embroidered pastels. Now only
- ☐ **TODDLERS' 79c SUN SUITS** 39c — Selection of new colors and styles.
- ☐ **TODDLERS' 98c VALUE SUN SUITS** 55c — Many with matching sunbonnets; 1 to 3 in the group.
- ☐ **COLORFUL CHENILLE SPREADS** $1.98 — 45x72 inch, $2.98 to $3.98 values. Colored.
- ☐ **CELANESE RAYON CARRIAGE SETS** 59c — $1 value! Embroidered trims, each with matching pillow case. Boxed.
- ☐ **29c STOCKINETTE SHEETS** 16½c — 18x18 inch, waterproofed. Flesh color.

Birds-Eye Diapers 58c
27x27-inch size. Pkg. of 10. 2 pkgs. limit.

☐ **Knit Diapers** 79c
Medium size. Irregulars. Dozen

Esmond 40x60 Blankets $1
3-in. sateen bound $2 values. Irregulars.

- ☐ **30x40-In. PEPPERELL BLANKETS** 22c — Irregulars. 2 limit. Now only..........
- ☐ **36x50-In. ESMOND BLANKETS** 79c — 36x50 sateen and rayon bound. Irreg. of $1.19 values!
- ☐ **CHENILLE CARRIAGE ROBES** 89c — With pillow top to match. $1.29 value. Very low priced. EACH

VANTA NEEDS

- ☐ **FAMOUS VANTA KNIT GERTRUDES** 59c — Fine knit, famous brand, low priced at
- ☐ **FAMOUS VANTA NIGHT-DIAPERS** 49c — Highly absorbent. Sterilized. EACH
- ☐ **FAMOUS VANTA KNIT NIGHTIES** 94c — Snug fitting for your baby. NOW
- ☐ **FAMOUS VANTA KNIT TOWEL** 94c — Superior quality. Specially priced.

KNITWEAR

- ☐ **ALL WOOL BOOTEE SET** 77c — Cap, sweater, bootees to match each other; $1 value.
- ☐ **ALL WOOL SWEATERS** 39c — Infants. Well knit; 59c value.
- ☐ **69c KNIT GOWNS** 49c — Also Kimonos. Combed yarn.

SPECIAL NEEDS

Crib Comforter $1.29 Ea.
Panne rayon satin, reversible. $2 val.

- ☐ **SILK CHRISTENING SET** $1.98 — Rayon satin and silk; coat, dress, slip, bonnet. Samples of $2.98 value. Set,
- ☐ **3-PC. PASTEL PAJAMAS** 39c — Cotton crepe. Extra pants. Pastels; 2-4.
- ☐ **3-PC. PRINTED PAJAMAS** 49c — Novelty printed cotton crepes with extra pants. Sizes 2 to 4. 69c values.
- ☐ **69c HIGH CHAIR PAD** 59c — Waterproof pyroxylin. Cellophaned.
- ☐ **REMOVABLE HI-CHAIR PADS** 79c — $1.19 value! Nursery pattern. Waterproof.
- ☐ **ZIPPER DIAPER BAGS** 55c — Leatherette or suede cloth; 79c value.

Baby Dept.

Baby Furniture

Storkline Bath Table $3.88
Rubber tub, canvas dressing table. Ivory $4.98 value.

Hawkeye Baskenette $2.98
On rollers. Folding legs. Ivory enameled. $4 val.

Taylor Tot Strollers $2.88
Detachable handle, foot tray, beads.

Storkline Play-Yard $3.88
Wood floor, maple finish. Bead trim. $4.98 value.

$3.98 Reed Baby Scale $2.89
Weighs accurately up to 30 lbs. Guaranteed.

Baby Swing and Stand $2.98
Canvas swing, sturdy wooden stand. $4 value.

Infants' Dept.—3rd Floor.

Anklets and Crew Socks 10c Pair
Misses' and children's Terry cloth or mercerized. Irregulars of 19c grades. Sport colors or white. Sizes 7 to 10½.
Main Floor Hosiery

RCA Jr. Record Player

$4.95 Value
Electrically Operated
NOT A TOY . . .
$2.49
Takes records up to 12 in. Sturdy, highly polished black plastic case. Good, full bodied tone.
Eighth Floor, South

Sample Group! Tots' Summer Wear

Your Choice! A State Street Day Feature!

- Smart Dresses!
- Gay Sun Suits!
- Clever Suits!
- Odd Sportswear!

59c Ea.

An unusual group of higher-priced summer needs at great savings for State Street Day only. Assorted colors and fabrics in the selection. Sizes 3 to 6 included. Wise mothers will choose several of each at this low price . . . and save handsomely.

Tots' 69c O'alls 39c
Twills in assorted colors. 69c values. Sizes 3-8 included.

Tots' Polo Shirts 19c
Seconds of higher priced qualities. Sizes 2 to 8 included.

Special! Tots' $1.95 Dresses

Greatly Reduced for State St. Day $1

A smart group of sheers, broadcloths in choice of several attractive styles. Sizes 3 to 6 in the selection!

Special Group of Tots' Coats $2

$5 values. Assorted styles for boys and girls . . . in broken sizes 3 to 6. Special for State Street Day.

Special Reductions for State St. Day Only

Everything for Baby's Comfort at Great Savings

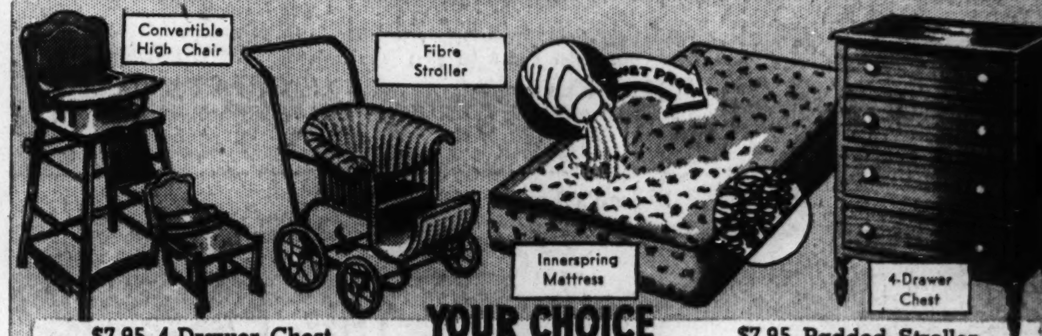

YOUR CHOICE $5.88

$7.95 4-Drawer Chest
Maple finished hardwood construction chest. Only 9.

Bo-Peep Crib Mattress
Innerspring with washable cover. Tuftless. Wet-proof.

$7.95 Padded Stroller
Round fibre reed stroller, padded leatherette seat. Blue.

$7.95 Maple Hi-Chair
Convertible into play table or nursery chair. Removable tray.

"Storkline" Panel Crib $7.88
Reinforced spring; maple or waxed birch finished hardwood. 6 year size.

$12.95 Folding Cart $7.88
Chromed handle, drop front, adjustable back in grey only. Only 36.

Use Our Time Payment Plan $7.88

$7.88

Juvenile Furniture, 3rd Floor, South.

Purchase! Girls' Togs

Dresses! Housecoats! Playsuits!

$1.25 Values 57c Choice

The Sportswear
Well tailored play suits, jackets, shorts and culottes in assorted colors. Sizes 8 to 16.

The Housecoats
Zipper front or wrap-around percale and poplin housecoats. Dots, checks and florals. Sizes 8 to 16.

The Dresses
Printed French rayon crepes, printed sheers and spun chambrays in smart styles. Sizes 7 to 14.

Girls' 2 Piece Crepe Pajamas 50c
Neatly tailored styles. Sizes from 8 to 14.

Girls' Sample Lastex Suits $1
$2 Values!
Print or solid color bathing suits for girls from 8 to 14 years.

Sample Better Dresses
They're $2 Values!
Chic Spun Rayons $1
Grown-up styles with a youthful air. Prints or solids. Sizes 7-12 and 8-14.

"Accordion Puffs" Rayon Undies
Made of Bemberg Rayon
29c Values! 10½c
In small, medium, and large sizes. Stretches to fit your figure. Cellophane wrapped.

Girls' Wear Dept.—3rd Floor.

TOM SAWYER

Boys' Polo Shirts

$1 and $1.25 Values!

57c
2 for $1.10

- With Popular Sport Collars!
- All Cut and Sewn or Knit!
- Every Style, Color, Pattern!

Popular with active youngsters for their color, their styles, their casual air! And popular with mothers for their sturdiness. Sizes 6 to 18.

Boys' & Youths' Dept., 2nd Floor.

Tom Sawyer *$1.29 Value Tom Sawyer Cool, Sanforized*

Short Pants 64c

They're easy to launder . . . will not shrink! Novelty styles and many fabrics, large selection of colors. With adjustable belt. Sizes 6-12.

Tom Sawyer *$1.59 Value!*
Wash Suits 88c
Contrasting combinations. Broadcloths, novelty fabrics. 4-10.

Tom Sawyer *2-Piece*
Ensemble Suits $2
$2.98 values. In and outer shirt, pleated slacks with belt to match. 8-16.

ADDED VALUES FOR BOYS

Boys' Polo Shirts 29c
Cut and sewn or knit polo shirts. Small, medium, and large sizes.

Boys' Wash Knickers 59c
Boys' 79c Sanforized wash knickers. Sizes 8 to 16.

Youths', Students' 2-Pant Suits

$19.95 Values! NOW $10

Single or double breasted styles in new patterns and colors for the new season. Well tailored. 15-22, 31-38.

Use Our Time Payment Plan

Pay for the suit as he wears it! As low as $1 down, the balance in easy payments!

Sanforised 2-Pc.
Ensemble Suits $1
$1.98 value! Saddle stitched. Pleated trousers with drop loops, matching belt. 8-18.

Boys' and Youths' Dept., 2nd Floor.

For Purchases of Merchandise on This Page Totalling $10 or More Use Our Time Payment Plan!

THIS SALE AT OUR STATE ST. STORE ONLY State, Jackson Van Buren OPEN MONDAY NIGHT UNTIL 9 P. M.

STATE ST. DAY! National COTTON WEEK!

10 DEPT. STORES AMERICA'S FASTEST GROWING DEPT. STORES GOLDBLATT BROS. State St. Store Only (State, Jackson Van Buren)

Libby's TOMATO JUICE 14 OZ. CAN 4 CANS 18¢ 4 CAN LIMIT

MAXWELL HOUSE COFFEE 2 LB. CAN 45¢ VACUUM PACKED

ARMOUR'S OR GOLDBLATT'S BOND MILK 4 TALL CANS 23¢

PURE TOMATO KETCHUP 14 OZ. BOTTLE 11½¢ SNIDER'S OR GOLDBLATT'S BOND

Del Monte PEACHES NO. 2½ CAN 15½¢ also GOLDBLATT'S BOND

GOLDBLATT'S BOND PURE GRAPE JAM 4 LB. JAR 33¢

GREETINGS PINEAPPLE JUICE 46 OZ. CAN 23¢ HAWAIIAN

LAKESIDE PEAS OR CORN SELECTED NO. 2 CAN 3 CANS 28¢

COLLEGE INN CHICKEN-A-LA-KING NO. 1 CAN 25¢

CLEAN QUICK SOAP CHIPS 5 LB. PKG. 26¢

STATE ST. DAY SPECIAL FOOD VALUES

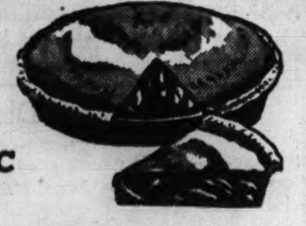

8-Inch Generously Filled
Fruit Pies
• Pineapple • Cherry • Apple • Peach 11½c
Tender, flaky crusts. Each....

Assortment of Crisp
Dinner Rolls French, poppy seed and others. DOZEN. 12c

Delicious, Iced
Oblong Cake Angel Food cake freshly baked..Each 14c

Hot Rye Bread 2-Lb. Loaf Plain or Seeded............ 10c

High Score Tub
BUTTER 26½c Lb.
Sunrise Valley Roll Butter, 27½c Lb.

Borden's Loaf
2 Lb. box 39c
American or brick cheese.

Fresh Eggs Housewife's Pride. Quality ....DOZEN 17½c

Salad Bowl Dressing For salads. (Pint, 14c). (½ pint, 9c). Quart 25c

Muenster Cheese Cream cheese, rich and tasty. Lb. 13½c

American Twin Fine cheese from Wisconsin. Lb. 15½c

BORDEN'S MILK 4 TALL CANS 23c

☐ **CERESOTA Flour** 24½-pound bag. (Goldblatt Bond, 65c). 1 bag lim. 78c
☐ **Geisha Tuna Fish** Imported white meat. ½ size can. 16½c
☐ **Portuguese Sardines** Skinless, boneless. Re-Umberto. 7-oz. can. 19½c
☐ **Pure Grapefruit Juice** My Preference. No. 2 size can. 4 Cans for 25c 46 oz. can, 12½c
☐ **Pure Cane SUGAR** Low priced. 5 Lb. Cloth bag 23c
☐ **Lipton's Yellow Label Tea** Pound can Orange Pekoe. 75c
☐ **Spry for Shortening** Pure quality at a low price. 3 Lb. can 46c
☐ **Red Ripe Tomatoes** My Preference. 2½ size can. 7½c
☐ **Pure Orange Juice** Dromedary brand. In giant 47-oz. cans. 17½c
☐ **Heinz Tasty Soups** Assorted. Medium size. 6 Cans for 71c (No. 1 size can 6 for 49c)
☐ **Pure Fine Honey** Lake Shore. Priced low. 5 Lb. pail 43c

☐ **Kaffee Hag** Low priced. 1 lb. can.................... 29c
☐ **Gold Coast Sweet Pickles** Sweet mixed or relish in quart jar............ 19c

The Escoffier Sauce $1
Robert or Diable
Imported from England. To be used with chops. steaks, sea foods, cold viands. 10-oz. bottle.

☐ **American Family** Laundry Soap. 10 bars limit. 10 bars for 45c
☐ **Del Monte Sardines** In tomato or mustard sauce. In 15-oz. oval tin 10½c
☐ **Del Monte Salmon** Red Alaskan. 1-lb. tall cans. 22c Goldblatt's Bond, 21½c
☐ **Choice Fruit Cocktail** Goldblatt's Bond. In No. 1 tall cans. Now 11½c

Wilson's Tender Mild Certified
Hams
Fine quality at a low price. Whole or shank end. Lb. 19½c

Fresh Spareribs Meaty. Cut from quality. porkers. Lb.............. 7c
Sirloin Steak Cut from quality beef. POUND, ONLY........ 16½c
Corned Beef Boneless brisket. Sugar cured. Pound........... 10c
Armour's Bacon Melrose. Smoked. Whole or half slab. Lb. 14½c

Quality Pork Chops Choice center cuts from quality porkers. Pound. 18½c
Tender Lamb Stew Cut from genuine spring lamb. Pound........... 6c
Smoked Liver Sausage So rich it spreads. U. S. Insp. Pound........... 12½c
Quality Veal Chops Shoulder cuts, from snow white veal. Lb... 14½c

Chocolate Covered Marshmallow Cookies
Fluffy marshmallow coated with pure chocolate. And fine tasting base cake. Pound 9½c

Crisp Butter **CRACKERS** Pure and wholesome. Lb. 10c
Tasty Vanilla **WAFERS** The kiddies love them! Pound for 8½c
Salted Soda **CRACKERS** Well baked, fresh, crisp. 2-Lb. Box 12c
Cookie Dept.

Genuine Kosher Salami

19c Lb.
U. S. Govt. inspected. Limit 1 stick.

Cooked Corn Beef Tasty Brisket. Sliced to order. POUND....... 39c
Delicatessen Dept.

Red, Ripe **Tomatoes** 10½c Lb. Solid and firm.

California **Oranges** 2c Each Large size, 176 and 200.

Right Reserved to Limit Quantities . . . Free Delivery on Purchases of $2 or More (Except Perishables)

Swishy Rayon
Celanese Taffeta
59c Yard Value!
35c Yd.
Dozens of uses for this quality fabric; available in almost 50 shades. 39 inches wide.
Fifth Floor—South

New Rayon Bemberg Prints

New Dress Fabrics at Remarkable Savings for State St. Day!

• Sew Your Own—And Save!
• Newest 1940 Patterns!
• Smartest New Colors!
• Suitable for Many New Summer Wearables!

44c Yd.

• 39 and Even 42-Inches Wide!
• Every Yard Is 98c Quality!
• Every Yard Is Washable!
• Luxurious Quality That Will Not Pull Out at Seams!

Fascinating patterns that will inspire you to "sew-your-way-to-smartness" this summer.

You'll find this quality suitable for many of your "summer-wearables."

5000 Yards! Plain and Printed!
Rayon Crepes
49c to 68c Values! All Are Washable! A Surprise Value!
Spun rayon stripes, printed French crepes, rayon chantungs, spun rayon dots, chambray stripes and many others. 29c Yd.

59c Value! Crown Tested Rayon
Gabardines
39 Inch Width! Washable Quality! From Full Bolts!
The correct fabric for summer dress and sports outfits! White and wanted colors. A special value! 33c Yd.

FLASH!
3½, 3¾ and Even 4 Yard Rayon
Dress Lengths
Enough to Make Any Style Dress! Actually Worth from $1.69 to $1.98 Each!
$1 Ea.
New prints . . . new stripes . . florals, checks and plain colors, too! Rough and sport weaves! A wonder value!
Fifth Floor—South

72 Inch Rayon Nets and 36 Inch
Rayon Laces
$1 and $1.49 Values! For Bridal Gowns, Formals and Evening Frocks!
Sheer net in white, black and colors! French laces in allover patterns; newest colors. Two exquisite qualities! 59c Yd.

$1 and $1.49 Pure Dye, Pure Silk
Crepes—Sheers
Printed Triple Sheers! Flat and Crinkle Prints! Silk Printed Chiffons!
Unusual selling of 3,500 yards! Polka dots, florals, monotones, tailored patterns, etc.
39-In. Pure Silk Shantung
$1 quality, cut from full bolts! Ideal for dresses, blouses, etc.! Newest colors. Choice, 50c Yd.

36 Inch Printed and Solid Color Seersuckers
39c Quality! "Idelease" Make!
Blister sheer seersuckers included! Colorful prints and solid colors. Dressmakers' lengths and full bolts, included also plain hopsacking. 18c Yard

Gigantic Purchase and Sale! 78,000 Yards Cotton Fabrics!
• Made to Sell for 25c to 39c • Full Bolts and Mill Lengths
• Solid Colors! Colorful Prints!
Spun rayon dress prints, cotton prints, flocked dot voiles, 80 square prints, white and colored organdy, and colored cotton gabardines! 12½c Yard

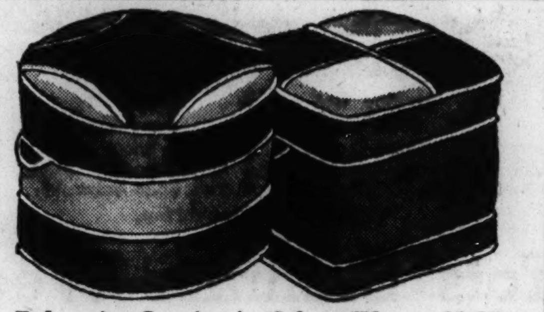

Relax in Comfort! Select These $1.97
Decorative Hassocks
Brown and ivory, maroon and ivory, blue and ivory, green and ivory. Round or oblong shapes. $1.57
Fifth Floor.

Lady Myra Worsted 4-oz. skein. 52c value. 45c

Doilies and Scarfs in Persian Prints 9x12 or 12x12-inches. Ea. 10c
16x36 inch, ea......49c
16x45 inch, ea......59c
16x54 inch, ea......69c
Rich colorings.
Phone and Mail Orders Filled.

Snow White Yarns
Specially Priced!
29c White Boucle. 2-oz. skein. 20c
White Saxony. 29c quality. 1-oz. 25c
19c Shetland. White and colors, 1-oz. ball. 15c
59c Crevelle. All colors. 2-oz. 3 for $1
39c French Fluff. All colors. 2-oz. 3 for $1
39c Cable Yarn. 2-oz. 3 for $1
Half Ounce Ball! **Germantown!** 10c value! Fine for sweaters. 7½c

Sale! "Auburn" Percale Sheets or Heavy 68x76 Muslin Sheets

Combed Yarn Percale Sheets
Second Selections
$2.29 Values
81x99 or 72x108 Inches $1.39 Ea.
81x108-in., ea. $1.49 90x108 in., ea. $1.69
Combed yarns, not carded percales at this low price. Limited quantities.
Cases to Match
45x36-inch size 39c Ea. 45x38½-inch size. 44c Ea.

Second Selections
AUBURN Percale SHEETS & PILLOW CASES
81x99 72x108 63x108 inch sizes $1.29 to $1.49 Values 94c Ea.
81x108 in. Each $1.04 90x108 in. Each $1.14
Luxurious percale or extra heavy muslin sheets at an unheard of low price! Stock your linen closet.
Percale or Muslin Pillow Cases
42x36 inch, ea. 25c; 45x36 inch, ea. 27c
81x108 "Salem" pastel sheets. While quantities last, Each $1.04

Quality Mattress Covers

$1.19 value. Unbleached. Rubber buttons. Full or twin size. 79c Ea.
"Fruit of the Loom" Full or twin sizes. $1.98 values. $1.29

90x108-Inch Pequot Sheets
PEQUOT SHEETS 90x108
Unbleached Unhemmed 89c Ea.
Extra wide, extra large. Hem them yourself and save. Will bleach white.

72 or 81-Inch Sheeting
Unbleached 64x64 thread count. Useful mill lengths. Special 16½c Yd.

"Stevens" Toweling All Linen 14½c Yd. 16 inch width. 10 yard limit. Colored borders.

"Lady Pepperell" Pillow Tubing 19c Yd. 42 or 45 in. widths. 33c and 35c values.

Flour Bag Squares 10 for 79c Bleached, washed and mangled.

81x90 Sheets Bleached 47c Ea. Seamless, neatly hemmed. 6 limit.

12½c Sale! WHITE GOODS
42-Inch Pepperell Tubing Bleached, linen finish; 25c values. Mill lengths. Yd..
Fruit of the Loom Muslin 36 inch, bleached. Run of the mill. Full bolts. Yd...
81-In. Unbleached Sheeting For sheets, etc.; 25c values. Mill lengths. Yd.......
5-Pc. Oil Silk Bowl Set Helps keep foods fresh. 5 handy sizes. SET AT...
Percale or Pequot Tubing Unbleached; will bleach white; 45 inch. Yd..........
Painted Awning Stripes 30 in. Mill lengths; some misprints. Values to 39c. Yd.
30-In. Sturdy Drill Cloth For ironing board covers, etc. Mill lengths. Yd...
Your Choice 12½¢

Phone and Mail Orders Filled—Call Wabash 9800—Except on Goods Which Require Cutting.

½ Price Sale! Richelieu Hand Embroidered Banquet Sets

Time Payment Plan Makes It Easy to Own Them

$59.95 Banquet Sets 72x108 inch cloth; 12 matching dinner napkins. Richelieu cutwork on quality ecru linen. $29.95 Set

$33.95 Banquet Sets 72x108 inch cloth; 12 dinner napkins. Elaborate Richelieu pattern on heavy quality oyster linen. $16.95 Set

$15.95 Banquet Sets 72x108 inch cloth, 12 matching napkins! Elaborate cross-stitch embroidery on heavy ecru cotton. Hand work usually found only on high priced sets. $7.95 Set

½ Price Sale! Imported Lace Scarfs and Doilies Famous Importers' Surplus Stock Purchased at Savings of 50%!

Venetia Printed Cloths 52x70 inch. Gay patterns printed on heavy twill sateen. $1.49 value. $1

Phone and Mail Orders Filled—Fancy Goods Dept., 5th Floor.

Singer & White Sewing Machines

Save 44% to 63%

Floor Samples, Trade Ins, Demonstrators, Rebuilts and Many New Models. Only 1 and 2 of a Kind!

	Formerly	Now
Singer Electric Console	$59.50	$24.95
White Electric Console	$70.00	$34.95
Electric Rotary Console	$75.00	$39.95
White Rotary Console	$85.00	$44.95
White Rotary Jr. Desk	$90.00	$49.95

Many Others at Equally Great Savings

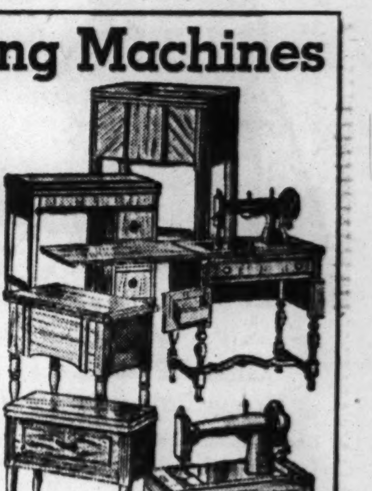

Former $65 Electric Console $23.95 Brand new 1940 models with all the newest features.

Pay as Low as $1 Weekly on Our Time Payment Plan

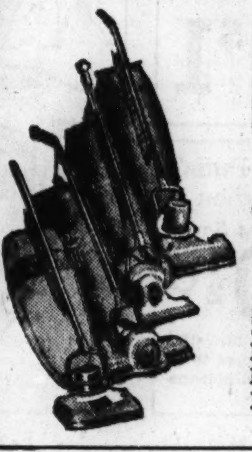

Clearance! Vacuum Cleaners

At Tremendous Savings	Were	Now
Bee Vac—Ohio—Premier—Rebuilts	$39.50	$6.95
Eureka Rebuilt Vacuum Cleaners......	$39.50	$9.95
Sweeper Vac, Motor Driven Brush.....	$29.50	$15.00
New Apex, Motor Driven Brush.......	$39.95	$19.95
Hoover Special Model 541............	$65.00	$21.95
New Gen. Electric, Motor Driven Brush.	$49.95	$28.88

Fifth Floor.

THIS SALE AT OUR STATE ST. STORE ONLY (State, Jackson Van Buren) OPEN MONDAY NIGHT UNTIL 9 P. M.

Phone and Mail Orders Filled. Call Wabash 9800 (Shopping Service) Or Mail Your Order

National COTTON WEEK!

10 DEPT. STORES GOLDBLATT BROS. State St. Store Only (State-Jackson-Van Buren)

Purchase! Chenille Spreads

Closeouts and Manufacturers' Samples! One and Two of a Kind! While Just 980 Spreads Last!

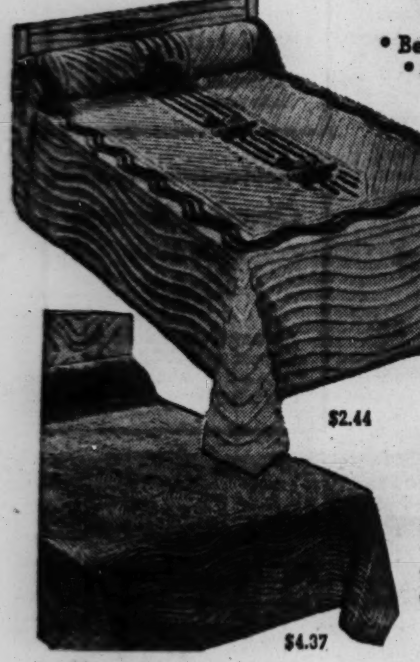

$2.44 $4.37

- Beautiful Patterns
- $4 and $5 Values
- 1 and 2 of a Kind
- Feature Buys

$2.44

Closely tufted in pastel colors. Also white and colors tufted on heavy sheeting. Illustrated is only one of many patterns. Full and twin sizes.

Imagine! $6 and $7 Value Chenille Tufted Spreads

One and Two of a Kind! **$4.37**

Sample spreads heavily tufted in pastel or white with colored floral designs. Shown is only one of the many patterns in this outstanding value selection! Full and twin sizes. Shop early.

Fifth Floor, North

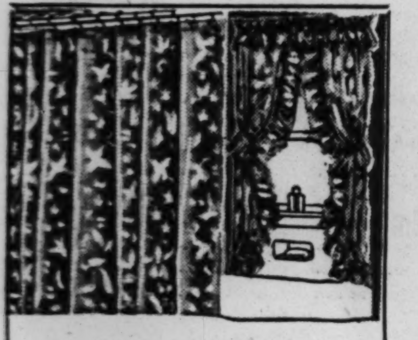

Decorated Oil Silk Shower Sets

$2.98 Values **$2** Set

6x6-ft. curtain and ruffled window drapes. Peach, gold, green, orchid, dubonnet, white with black. A choice of patterns.

Phone and Mail Orders Filled—Towel Dept., Fifth Floor, South.

30x76 Inch Quilted Mattress Pads — Cotton filled; bleached muslin covered. Bound edges. For cots or studio couch, etc. 89c value. **66c**

22x44 Inch Cannon Turkish Towels — Perfect. White terry with peach, green, blue or gold borders. 29c values. **4 for 77c**

Decorated Oil Silk Bath Draperies — Smartly styled! Ruffled window drapes with matching tie backs. $1 values. **66c**

87c Tufted Chenille Rug Sets — 18x30 in. heavy quality rugs, matching lid cover. Color choice. Mill runs. Set **57c**

***16x32-In. Sugar Sack Dish Towels** — Pre-washed; ready for use. Absorbent quality; white with striped borders. *Approximate size. **12 for 66c**

$1.29 Comforter or Blanket Covers — 72x81-in. Of printed fabric. Fast colors. Bound seams. Many patterns. **88c**

Phone and Mail Orders Filled on Above Items. Fifth Floor, South

$7.98 Satin Wool Comforters Or Wool Blankets

72x84-in. blankets in smart cedar color. Rayon satin bound. 72x84-in. rayon satin covered comforters; all-wool filled. Attractive stitching. Choice of colors and combinations. **$5 Each**

$3.69 Beacon 50% Wool Camp Blankets — 70x80-in. Attractive grey color with blue border. **$2 Ea.**

Floral Sateen or Percale Comforters — Full size. Summer weight. Soft cotton. $3.69 values. **$2.44 Ea.**

$3.98 Value! 'Nite Rest' 21x27 Bed Pillows — 30% white goose down; 70% white goose feathers. Perfect blend for restful sleep. **$2.98 Ea.**

Phone and Mail Orders Filled on Above Items—Call Wabash 9800.

80x86 Reversible Quilts

$3.50 Values **$2.69 Ea.**

Patchwork prints. Sun and tub fast! Make useful gifts for June brides.

Goose Down Comforters

Floral Sateen Covered **$6.66 Ea.**

$10 values! Generously filled with pure goose down.

Phone and Mail Orders Filled

2-Inch-Wide-Slat Venetian Blinds

First Time in Chicago at This Price! All Are 64 Inches Long!

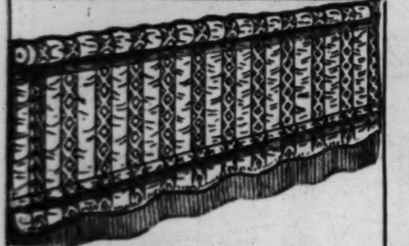

Austrian Type Plisse Shades — 36x6 heavy quality window shades, natural color only. **84c Ea.** *Scalloped, with cotton fringe, less roller*

$1.59 Window Awnings — 36, 42, 48-inch widths. Of canvas; with fixtures. **$1**

Bamboo Porch Screens **$1 Ea.** — 5 ft. wide. Green or natural. 6 ft. 8 in. long. With fittings.

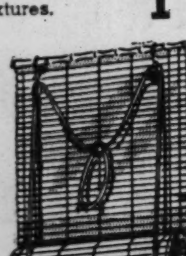

Shade Dept., 5th Floor, North.

Choice!

23, 24, 25, 26, 27, and 28 inches wide **$2.59 Ea.**

29, 30, 31, 32, 33, 34, 35 and 36 inches wide **$2.99 Ea.**

Introducing This Special Development at Bona Fide Savings of One-Third!

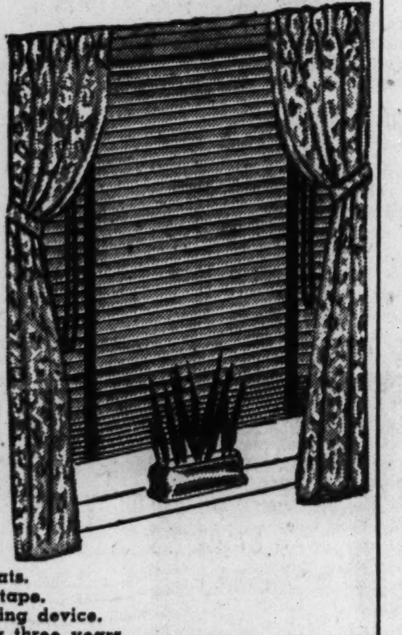

- 2-inch wood slats.
- Mingled linen tape.
- Worm gear tilting device.
- Guaranteed for three years.
- Automatic stop, positive action.
- Each blind comes with attractive Facia board.
- Ivory slat, covered with Duracy, has a baked on enamel finish seldom achieved on an ordinary blind.

Buy on Our Time Payment Plan

Phone and Mail Orders Filled, Call Wabash 9800 (Shopping Service), Fifth Floor, North.

250,000 Yds. of Decorative Fabrics

Again Eastern Makers Co-operate So That We May Bring You the Most SENSATIONAL VALUES Possible for This Great State Street Day Event!

SAVE as Much as 50%

You actually save as high as 50% off the regular prices!

- For Draperies
- For Upholstery
- For Bedspreads
- For Curtains
- For Slip Covers
- For Pillow Covers

A change of scenery for summer ... Goldblatt's State Street Day makes this possible by offering this huge purchase of decorative fabrics at unheard-of savings! Buy all materials and have them made into Slip Covers, Drapes, Curtains and Bedspreads. Use our time payment plan.

25c Yd. — 39c to 49c Values!

- 50 In. Monks Cloth
- 50 In. Glazed Chintz
- 50 In. Printed Crash
- 48 In. Rayon Curtain Materials
- 36 In. Sunfast and Washable Prints
- Bright, New Colorings
- Attractive Patterns

55c Yd. — 79c to 99c Values!

- 50 In. Rayon Damask
- 50 In. Dustite Prints
- 50 In. Plain Meshcloth
- 50 In. Homespun Fabric
- 50 In. Printed Slip Covering
- 50 In. Printed Sun and Tub Fast Fabrics (some slightly imperfect)

75c Yd. — $1.19 to $1.69 Values!

- 50 In. Printed Satins
- 50 In. Printed Faille
- 50 In. All Rayon Damask
- 50 In. Slip Coverings
- 50 In. Colorful Prints
- 50 In. Printed Rufftex
- 50 In. Treebark Homespun
- 50 In. Spun Rayon (Remnants)

SPECIAL LABOR PRICES On Making of Draperies

Unlined **50c** Pr.

Lined **75c** Pr.

Of any fabrics purchased during this sale only.

Extra Large **Sample Squares** — Sample pieces of slip cover and drapery fabrics. 50x50 inch (approximately). **50c Ea.** Some Worth $1.50 Each

Extra Fine Drapery, Upholstery Fabrics

$1.98 and $2.50 Values **$1.25 Yd.**

- 54 In. Figured Velour Fabrics
- 50 In. Famous Rococo Damask
- 54 In. Upholstery Tapestries
- 50 In. Solid Color Failles

$2.98 and $3.50 Values **$1.98 Yd.**

- 50 In. Silk Faced Damask
- 50 In. Silk Satin (Plain Colors)
- 54 Inch Quality Figured Velours
- Distinctive, Higher Priced Fabrics

Drapery Dept., 5th Floor, North.

5000 Yds. Curtain Fabrics — **12½c Yd.**

- 38 to 48 in. widths
- Pin and cushion dots
- Voile
- French Marquisette
- 19c to 25c Values

48-In. Rayon Marquisette — Regular 39c quality! Ecru or Eggshell. Lovely Sheer quality rayon marquisette at a specially low price! **19c Yd.**

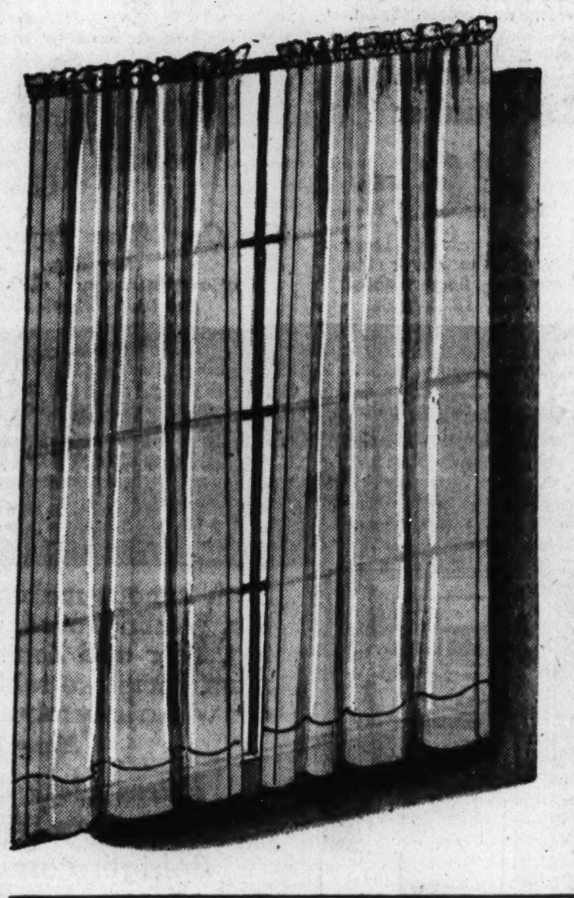

More of Those Popular

Rayon Marquisette Washable Panels

A Sell-Out the Last Time We Offered These $1.19 Values **69c Ea.**

44 Inches Wide! 2 1/6 Yards Long!

Here's value thrifty homemakers will appreciate. Beautiful, sheer, lustrous rayon marquisette panels ... the kind you can WASH with safety! Soft ecru or eggshell colors! Beautifully made! 5-inch bottom hem; shrinkage will not exceed 2 inches to the panel.

Special Group of Rich Niponese Rayon Panels

$1.39 Values! Now Priced at..... **79c Ea.**

Filmy panels you'll want at every window. 44 inches wide and 2 yards 12 inches long. With 5 inch bottom hem. Ready to hang. Ecru, eggshell, rose beige.

Phone and Mail Orders Filled—Call Wabash 9800 (Shopping Service)

Hollywood Priscillas

182-in. Wide to the Pair Wide Enough for 2, 3 Windows Fully 2½ Yards Long

$2.98 Values! The prettiest French marquisettes in ecru, ivory, peach, green, rose, gold or blue. **$1.98 Pr.**

$3.98, 200-in. Wide To the Pair **Hollywood Priscillas** — Wide enough for 2 or 3 windows. Made of pin dot grenadine. 2¾ yds. long. Ivory, ecru, pastels. **$2.98 Pr.**

Maker's Samples and Odd Lots of Fine

Quality Curtains

Only 750 pairs to sell ... and some styles included that are worth $1.98. Choice of priscillas, swaggers, cottage sets, and even tailored panels. 2 to 6 pairs of a kind. Shop early for best selection. **$1 Pair**

A Gigantic Purchase for State Street Day!

10,000 Better Quality Lace Panels!

Quaker and Other Popular Makes! 6 to 12 of a Kind! In Two Price Groups

98c to $1.19 Values! They're 45 inches wide ... pay for them on our Time Payment Plan! Various patterns and weaves—2¼ and 2½ yards long. Choice **66c Ea.**

Choose These $1.69 Values! Manufacturer's close-out of Patchogue lace panels—50 inches wide, 2¼ yards long! All perfect qualities! Other lace panels included in the group. **$1 Ea.**

4-Piece Studio Couch Covers — Cord welted, box pleated. Cretonne or homespun in blue, rust, wine or green. **$1.95 Set**

Folding Cot Cover **$1** — Floral crash cretonne. Bound seams. Box pleated all around. $1.69 value.

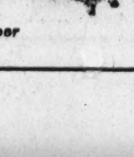

Fifth Floor

Sunfast and Washable Floral Cretonne or Glove-Fit Knitted

Slip Covers

Phone and Mail Orders Filled Call WAB. 9800 (Shopping Service) or Mail Your Order

For Sofa $2.65 **For Chair $1.65**

Knitted Covers — Look like expensive upholstery; fit like a glove! Conform to any style furniture. So easy to wash—and they require no ironing.

Cretonne Covers — With cord welted seams and box pleats. Separate cushion covers that are reversible. Choice of blue, rust, green or plum colors! A real buy!

GOLDBLATT'S HAS A CONVENIENT TIME PAYMENT PLAN TO SUIT YOUR EVERY NEED — **OPEN MONDAY NIGHT UNTIL 9 P. M.**

AMERICA'S FASTEST GROWING DEPT. STORES
10 DEPT. STORE
GOLDBLATT BROS.
STATE ST. STORE — State, Jackson, Van Buren

STATE ST. DAY

SAVE 50% on Challenger GOLF CLUBS

- $16.50 List Price!
- While 50 Sets Last!

Set of 5 Matched Irons **$7.95** Set

Improved flange sole heads. Leather grips. Cream colored steel shaft. Models for men and women. A rare buy!

Set of 2 Matched Woods, $10 List, **$4.45**

Fore! 95c Down and 95c a Week Pays for Your Golf Needs on Our Time Payment Plan!

Eighth Floor

$20 List Wilson and MacGregor Clubs
1939 Olympiad and Go-Sum models. Mahogany finished steel shaft matched irons. Calfskin grips. Satin finish flange sole heads. Set of 5 **$10.95**
$10 List Set of 2 Matched Woods. $5.45

Pro-Master Golf Balls
Fresh stock. 25c value. Lively. Dozen. $1.79
Wilson's Pinehurst
Tough cover balls. Dependable. 5 for $1

Save 50% Off List Prices On Tennis Rackets, Golf Bags

Famous Majestic, Aristocrat, Aero-Knight, Models
$6 List
$2.99
2 and 3-ply rackets with leather grips; freshly strung; beveled and balanced frames.

Sturdy Oval Golf Bags
$3.50 List. Oval Canvas. $1.75
$5 List. With Hood. $2.49
$6.75 List. With Hood. $3.39
$14 List. All leather. With Hood and Ball Pocket. $6.95

Save 1/3 to 1/2 on Sample Luggage

Popular Striped Canvas at Savings

Just 829 pieces to sell! On sale while they last! Wood frames, fine locks, shirred pockets! Simulated leather bound.

Sturdy Overnight Cases **$2.29**
Regular $3.95 value. Various sizes and patterns. Perfect for those week-ends or vacations.

$5.95 Hat Boxes. 26-in. Pullman Cases. $3.79 Ea.
Wardrobe Cases
$9.95 value. With multiple dress fixture. $4.79
Men's 2-Suiters
Tray type. Were $10.95. $5.55
$11.95 Jackknife Wardrobe
29-in. With hanger. $5.55

Get Set for This Summer's Traveling! Choose Your Luggage Now and Pay Later on Our Time Payment Plan!

Streamlined Tank Model Keystone Bicycle

A Summer of Fun for $1 Down and $1 Weekly **$19.95** *$27.50 Value*

With fender lamp, luggage carrier, balloon tires and tubes, and New Departure coaster brake. Boys' models.

Other bikes as low as $15.88

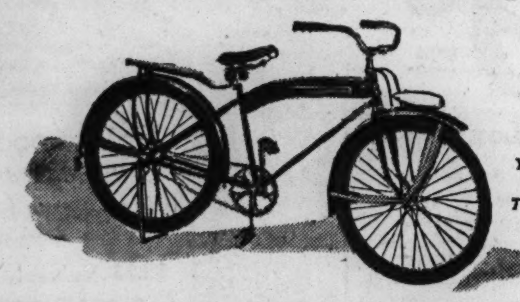

Ride While You Pay Less Than 15c a Day

Sale! Floor Sample Radios
Philco, Zenith, Majestic, Crosley

Majestic $49.95
16 tubes. Formerly $249.95. To clear.

3-Way Portable $18.88
General portable, AC, DC or battery operated. Push-button control.

RCA Automatic Combination $69.95
$129.95 value. Automatic record changer. Special.

SAVE 30% to 60%!

Some with as many as 16 tubes. Some with 3 wave bands. Some 1940 models.
Only 1 and 2 of a kind

Console Radios

	WERE	NOW
1940 Farnsworth 7-Tube	$69.95	$44.95
1940 Majestic Console	$69.95	$39.95
1940 Crosley Console	$39.95	$27.88
Majestic 10-Tube	$169.95	$34.95
Philco Console Radio	$79.95	$44.95

Compact Radios, Record Players

1940 Majestic Clock Radio	$25.95	$14.95
1940 Majestic Push Button	$14.95	$8.95
Zenith Table Model	$24.95	$14.95
1940 Majestic Midget Radio	$16.95	$10.95
1940 RCA Compacts	$16.95	$10.95
Deluxe Portable Phonograph	$16.95	$12.88

Portable Radios

Zenith 3-Way Model	$29.95	$19.95
Lionel 3-Way Portable	$29.95	$14.95
Majestic Battery Set	$19.95	$10.95
Detrola, 250-Hr. Battery Set	$29.95	$16.95
Detrola Portable	$19.95	$12.95

Radio and Phonograph Combinations

RCA Combination with Automatic Record Changer	$280.00	$169.95
1940 Farnsworth Combination	$99.95	$69.95
1940 Crosley Combination	$69.95	$44.88
1940 Crosley Combination	$49.95	$29.88

Use Our Time Payment Plan

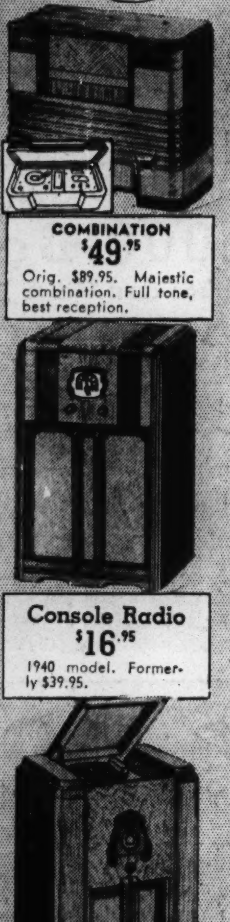

COMBINATION $49.95
Orig. $89.95. Majestic combination. Full tone, best reception.

Console Radio $16.95
1940 model. Formerly $39.95.

Zenith Combination $39.95
9-tube set. Originally $99.95.

Portable Phonograph
Reduced from $12.95. Electric motor. New $7.88

Seventh Floor

5 Tubes Compact
Reduced from $14.95 to only $7.95

Floor Covering Values You Can't Afford to Miss

$155 Seamless Worsted Wiltons $77.50
9x12-ft. sizes. Oriental designs woven through to the back, of durable yarns.

Washed American Orientals $45
$74.50 values. Made by makers of Gulistan. 9x12-ft. size. Chinese and Persian designs.

Jacquard Carpeting 79c Yd.
Stair and hall carpeting. Approx. 27-in. wide worth $1.19 per yard. All-over designs.

27-Inch Velvet Carpeting 99c Yd.
$1.39 yd. values. Taupe ground with contrasting borders.

Axminster Carpeting $1.59 Yd.
$2.19 values. All-over patterns in leaf textures. 27-in. Sizes approximate.

9-ft., 12-ft., 15-ft. Widths
Tone-on-Tone Wiltons and Twist Yarn Broadlooms
$7 value in newest shades. Ideal widths for wall to wall coverings. Sq. yd. **$4.77**

Figured Carpet
9-ft., 12-ft. widths. Figured designs and solid colors. $5.49 value. Sq. yd. $3.44

9-Ft. Wide Carpeting
Broadloom carpeting in many patterns. $4 values included. Lim. quantities. Sq. yd. $1.98

$35 Sarouk Throw Rugs $19.88
Approx. 2x4-ft. size. Many bright colored patterns. Special.

***2x4 Ft. Chinese Scatter Rugs** $6.99
$12.95 val. Heavy quality in a good selection of colors. Unwashed carpet yarns.

Lillahan Throw Rugs $19.88
$29.95 values. Approx. 4x2.6-ft. sizes. Oriental rugs, richly colored.

Handwoven Sarouks and Chinese Rugs $194
App. 9x12-ft. size $319 values. Large selection in these fine rugs.

Oversize Persian Orientals $288
Many $449 values in approx. 10x14-ft. Gorgeous handwoven masterpieces.

Use Our Time Payment Plan—Buy Now—Pay as You Use Any of These Rugs

"Hurt" Chinese Orientals

Repossessed and Store Used

	Was		Now
9x12-Ft. Chinese Rug	$229.00	Now	$69.50
9x12-Ft. Chinese Rug	239.00	Now	46.00
9x12-Ft. Chinese Rug	179.00	Now	34.50
7x10-Ft. Chinese Rug	129.00	Now	49.50
9x12-Ft. Chinese Rug	98.50	Now	14.95
9x12-Ft. Chinese Rug	179.00	Now	39.00
9x12-Ft. Chinese Rug	149.00	Now	16.99
3x5-Ft. Chinese Rug	34.95	Now	10.98
4.3x8-Ft. Saraband	59.50	Now	11.98
3.6x6.3-Ft. Lillahan	49.50	Now	19.98
3x6-Ft. Mosoul Rug	27.50	Now	12.49
2x4-Ft. Chinese Rug	16.98	Now	4.95
4x4.8-Ft. Cobastan Rug	29.50	Now	7.49
3.3x4.4-Ft. Cobastan	24.95	Now	6.49
9x12-Ft. Ghordies Rug	140.00	Now	29.95
10x13-Ft. Chinese Rug	298.00	Now	59.50
9.6x14-Ft. Chinese Rug	319.00	Now	54.50
9.10x12.2-Ft. Sparta Rug	240.00	Now	29.00
10x13.9-Ft. Chinese Rug	269.00	Now	39.00
11.6x14.3-Ft. Mahal Rug	198.00	Now	39.98

***9x12 Persian Lillahans** **$155** $15 Down
No carrying charge if paid in 90 days
$259 values. Orientals at the price of domestic rugs. Rich, soft shades to harmonize with any type furniture.

$89.50 Worsted Wilton Rugs **$55** $5 Down
No Carrying Charge if Paid in 90 Days
Seamless construction for longer, more serviceable wear. Modern and texture patterns. Durable quality. 9x12 ft.

**All Sizes on Oriental Rugs Approx.*

Broadloom Remnants

	Was		Now
12x14 Cedar Rose Assembly	$119.00	Now	$77.00
12x11-Ft. Glendale Broadloom	72.50	Now	49.50
12x9.6-Ft. Green Frieze	69.50	Now	39.50
12x14-Ft. Rust Color Wilton Tone-on-tone	119.00	Now	79.50
12x14-Ft. Green Broadloom	124.50	Now	32.50
12x16-Ft. Brown Assembly	134.50	Now	84.50
10.6x18-Ft. Black Brewster	124.50	Now	52.00
10.6x12-Ft. Black Brewster	79.50	Now	35.90
12x13-Ft. Dark Green Assembly	114.50	Now	72.50
10.7x12-Ft. Green Frieze	69.95	Now	47.00
12x11.3-Ft. Brown Firmtwist	96.50	Now	69.95
12x11-Ft. Plain Green	62.50	Now	33.00
12x10-Ft. Blue Buffton	87.50	Now	55.00
12x11-Ft. Mohawk Axminster	56.00	Now	29.50
9x9-Ft. Tan and Brown Chilton	36.95	Now	19.50
7.9x12-Ft. Rust Modart	84.50	Now	39.50
9x10-Ft. Axminster Remnant	29.95	Now	19.50
9x10-Ft. Burgundy Wilton	44.50	Now	29.50
9x12-Ft. Burgundy Glendale	59.50	Now	39.00
9x12-Ft. Felt Back Green Rug	29.50	Now	18.00

Special Savings in Hard Floor Covering

9x12 ft. Summer Rugs $3.44
9x12-ft. size rugs of imported rice straw. Ideal for your summer home.

9x12 Seamless Axminster Rugs $22
$34.95 values. Deeply piled carpet yarns. Many patterns in the lot.

Felt Base Rugs $1
Bordered mill second rugs. Many worth $2.29! Assorted patterns and colors. 6x9 ft.

Armstrong Quaker 46c Sq. yd.
69c yd. values. Long lengths to cover the average floor without piecing. 12 ft. wide.

Inlaid Linoleum
$1.59 Values
Burlap backed. Bring room measurements. Six ft. wide mill lengths. 77c Sq. yd.

Use Our Time Payment Plan
Buy Now.
Pay as you use any of these Rugs.
Rug Dept.—Eighth Floor.

9-Ft. Congoleum 34c Sq. yd.
54c value. Heavy quality, discontinued but flawless patterns. Many new colors.

9x12-Ft. Rugs $2
Many $3.98 values in bordered felt base rugs. Mill seconds. Some 9x10.6-ft.

6-Ft. Felt Base 22c Sq. yd.
"American Made." Popular patterns in bright colors. Easy to clean smooth surface.

Carpet Samples—Twists, Wiltons, Axminsters $8.49
4½x6-ft size. Wiltons, twists and Axminsters. Many $24.75 values.

3x5 Chinese Throw Rugs $27.77
$44.50 values. Only 3 to sell at this special low price, so hurry. Handmade.

Sample Sale Nationally Famous Refrigerators, Ranges and Washers at Lowest Possible Prices for State St. Day Only
Save 33 1/3% to 60%

Fully Rebuilt and Guaranteed General Electric $59.50 (Orig. $165)
Fully Rebuilt and Guaranteed Frigidaire $59.50 (Orig. $199.50)
Fully Rebuilt and Guaranteed Crosley $89.50 (Orig. $209.50)
Fully Rebuilt and Guaranteed Apex $89.50 (Orig $234.50)

Such famous makes as Frigidaire, General Electric, Westinghouse, Universal, Detroit Jewel, Maytag, Thor and Zenith! Some have slight surface mars, some are rebuilts, floor samples, but every one with a fully rebuilt and guaranteed mechanism.
Many 1 and 2 of a Kind

Prices Slashed Below Original Cost!
At Our State St. Store Only—Seventh Floor

Refrigerators

General Electric. Orig. $229.50. Now	$69.50
General Electric. Orig. $165. Now	$59.50
Crosley Floor Sample. Orig. $159.50. Now	$99.50
Westinghouse. Orig. $179.50. Now	$59.50
Frigidaire. Orig. $199.50. Now	$59.50
Frigidaire. Orig. $199.50. Now	$49.50
Apex Porcelain. Orig. $234.50. Now	$89.50
General Electric. Orig. $279.50. Now	$49.50

Universal Ranges

Universal $79.50. Now	$49.50
18-in. Oven. $99.50 40-in XL. Now	$49.75
Norge. $59.50. Now	$38.75

Detroit Jewel Ranges

Detroit Jewel. $69.50 Value. Now	$39.50
Detroit Jewel. $79.50 Value. Now	$49.50
Detroit Jewel. $89.50 Value. Now	$59.50
Detroit Jewel. $99.50 Value. Now	$69.00
Detroit Jewel. $129.95 Value. Now	$74.50

Nationally Famous Washers

Maytag. Orig. $109.50. Now	$59.50
Thor. Orig. $89.50. Now	$39.50
ABC. Orig. $109.50. Now	$34.95
Thor. Orig. $99.50. Now	$34.50
Zenith. Orig. $79.50. Now	$39.95

Pay as Low as $1 Weekly on Our Time Payment Plan!

Full White Kookmaster $29.50 (Orig. $59.50)
Full White Universal Range $49.50 (Orig. $79.50)
Alcazar Range with heat control $32.50 (Orig. $69.95)
Super Duty Norge Range $38.75 (Orig. $59.50)
Detroit Jewel Range. $46.50 (Orig. $79.95)
Vesta Full White Gas Range $29.95 (Orig. $59.50)

Fully Rebuilt and Guaranteed Frigidaire $54.50 (Orig. $249.50)
Fully Rebuilt and Guaranteed Frigidaire $49.50 (Orig. $199.50)
Floor Sample. Now $99.50 (Orig. $159.50)
Fully Rebuilt and Guaranteed Westinghouse $59.50 (Orig. $179.50)
Genuine Maytag $44.50 (Orig. $69.95)
Genuine Thor $29.50 (Orig. $59.50)
Double Tub Coppes $19.95 (Orig. $99.50)
Zenith Washer $24.95 (Orig. $69.75)

THIS SALE AT OUR STATE ST. STORE ONLY State, Jackson Van Buren **OPEN MONDAY NIGHT UNTIL 9 P. M.**

America's Fastest Growing Dept. Stores — 10 Big Stores — GOLDBLATT BROS. — STATE ST. STORE — State, Jackson, Van Buren

STATE ST. DAY

Short Lots, Sample Lines of Several Leading Manufacturers Specially Reduced in

A Special Selling of Furniture Mart Samples

3-Pc. Bedroom Suite Hepplewhite beauty. Massive 6 drawer chest. Was $139.50! Now only $78.80

8-Pc. Dining Room Suite Authentic Hepplewhite design. Walnut veneers and hardwood. Was $139.50. Now only............... $78.80

Vanity Was $49.50 Now $20 Mahogany veneered hardwood construction.

3-Pc. Bedroom Suite Early American design. Maple finished gumwood. Was $49.50! Now only......... $27

Sixth Floor

Save up to ½ and More

Bedroom—Dining Room—Odd Pieces
Shop Early for Best Selection

	Was	Now
8-Pc. Georgian Dining Room Suite. 1 Only........	$239.50	$137.75
4-Pc. Georgian Bedroom Suite. 1 Only............	$379.50	$177.75
3-Pc. Acacia Modern Bedroom Suite. 2 Only.....	$179.50	$ 97.00
3-Pc. Chippendale Bedroom Suite. 6 Only........	$139.50	$ 78.80
3-Pc. Waterfall Bedroom Suite. 2 Only...........	$119.50	$ 64.45
7-Pc. Solid Maple Dining Room Suite. 4 Only......	$99.50	$ 64.45
7-Pc. Massive Carved Dining Room Suite. 6 Only..	$99.50	$ 53.35
7-Pc. Oak Refectory Dining Room Suite. 1 Only...	$79.50	$ 47.75
3-Pc. Walnut Veneered Hdw. Bedroom Suite. 8 Only	$69.50	$ 38.85
7-Pc. Modern Dining Room Suite. Only 7 to Sell..	$69.50	$ 34.80

Specially Priced Odd Pieces!

$17.95 to $24.50 Values — $10
Beds, chests, dinette buffets, extension dining room tables; all at one low price. Limited quantity.

$27.50 to $34.95 Values — $15
Dressers, chests, beds, vanities, china cabinets, extension dining room tables. Many styles and finishes.

$39.50 to $54.50 Values — $20
Dressers, chest robes, chests, vanities, china cabinets, buffets priced for budget-wise buyers. Many styles and finishes.

$8.95 to $12.95 Values—Nite Stands, Servers, specially priced.........$5

7-Pc. Dining Room Suite Duncan Phyfe pattern. Mahogany veneer and gumwood. Was $69.50! Now only............... $39.88

3-Pc. Bedroom Suite 18th Century design. Vanity, bed, chest. Was $98.50. Now only........................ $49.90

Server Was $12.95 $5 Mahogany veneered gumwood.

$44.50 Dresser Modern waterfall design. $20

Server Was $12.95 Now $5 Massive and carved

China Cabinet $15 Originally $34.95 Mahogany veneered hardwood

China Cabinet $15 Reduced from $34.95 Walnut veneered hardwood

Use Goldblatt's Time Payment Plan

Save Up to 50% on Merchandise Mart Samples From One of the Foremost Makers in America!

Knuckle Arm Sofa. $54.75 value...... $34.75

Hepplewhite solid mahogany, brocatelle sofa. $129.00 value........ $77

Georgian Sofa. Tapestry Upholstered. $89.50 value............. $58.75

Louis XV Sofa and Chair *$169.50 Value* $98.50

Kidney Sofa and Chair *$89.75 Value* $68.75

KARPEN Guaranteed FURNITURE

2-Pc. Suites, Odd Sofas with Labels Sewed in Each Piece, but We Have Agreed Not to Mention Famous Makers' Names

Velvet, Brocatelle, Kid Mohair, Mohair Frieze—Only One of a Kind!

$58.50 Value—Charles of London Sofa. For State St. Day Only. **$39.50**	$99.50 Value — 2-pc. carved velour upholstered suite. **$77.00**	$98.50 Value—Carved velour sofa and chair suite. Now only **$74.50**
$58.50 Value—2-piece tapestry upholstered living room suite. **$44.50**	$89.50 Value — 2-pc. carved living room suite. **$66.00**	$139.50 Value — 2-pc. French living room suite. Reduced to **$88.00**
$78.50 Value—Quality velour upholstered living room suite. **$59.50**	$119.50 Value—Karpen 2-pc. mohair living room suite. **$69.50**	$159 Value—Authentic 2-pc. kidney mohair sofa and chair. **$98.50**

Pay as low as 10% Down—No Carrying Charge If Paid in 90 Days ***(Sixth Floor)***

Special Selling of Sample Chairs

$19.95 Lounges Button back. Rust, blue or green tapestry. $12.88

$49.95 Channel Back Velour or damask lounge chair with ottoman. $29.88

Tapestry or Velour Lounge Chair $18.88 $29.95 value. Double pillow back.

$19.95 Chair $9.88 Wing chair. Reversible cushion.

Save 25% to 50%

$9.88 to $29.88

All Styles in Fine Upholstery!
Wing, barrel, club, fanback are only a few of the many styles. Choose from damask, velour, frieze and other covers.

Cricket Chair Solid maple, red, blue, brown or green chintz. $4.69

Boudoir Chair Sturdy hardwood frames with red, pink, green or chintz. $4.99

Sixth Floor—State St. Only.

Nationally Famous Sample Mattresses, Studio Couches, Springs and Beds

SIMMONS COMPANY TRADE MARK — KARPEN Guaranteed FURNITURE — CRAFTED BRANDWEIN

Estee Bedding and Sleepmaker

$14.95 to $19.75 Innerspring Mattresses $10
A.C.A. and woven stripe ticks. Tempered coil unit. Built for comfort.

$19.95 to $29.95 Damask Mattresses $15 $1 Down $1 Weekly
242, 299 and 312 coils. Woven stripe damask. Many with hair tops.

$29.75 to $39.50 Innerspring Mattresses $20 $2 Down $1 Weekly
Many with 1000 coils. Rayons, damasks. Fancy woven ticks.

15 Sample Box Springs $10 $17.50 to $29.75 values.

$7.95 Simmons Linter Mattresses $5
45-lb. processed cotton linter mattresses. Floral ticking. All regular sizes.

Twin Studio Lounge Studio couch. Was $24.75. $15

Bed-Hi Couch Sofa bed type. Was $29.95. $20

$39.95 Sofa Bedding compartment. Now only $25

Two Jenny Lind Beds for the Price of One
Twin Size Only
Maple or walnut finished hardwood construction beds. Now you get two for the former price of one. $9.95
Limited Quantity.

Simmons ⅓ Off!
Floor Samples of Simmons Mattresses and Studio Couches All Reduced.

Sixth Floor

Leatherette Card Tables $1 Ivory color with silver button trim. 6th floor.	**Gumwood Occasionals** $1.88 Pier cabinets, lamp, booktrough end tables.	**Smart Beach Umbrella** $2.39 Colorful stripes. 2 piece pole. A timely buy.	**Adirondack Chairs** 89c Smooth finished, wide arms. Comfortable.	**Drop Leaf 3-Pc. Dinettes** $5.99 $10 values. Sturdily built. Limited quantity.	**Tapestry Pull-Up Chairs** $2.98 Walnut finished hardwood. Rust or green.	**Foldaway Bed with Innerspring Mattress** $7.94 $10.95 value. Folds compactly, easily.	**Platform Top Coil Spring** $4.99 Worth $8.95. Full, ¾, or twin sizes.	**$7.95 Full Panel Metal Bed** $3.99 Limited quantity. Full or twin size only.	**$9.95 Innerspring Mattress** $5 Twin size only! Limited quantity.	**$4.95 Coil Springs** $3.69 Sturdy coil springs. Limited quantity.

Manufacturer's SAMPLE SALE of Every Type Lamp for the Home!

5-in. Onyx Base $5 With shade.

19-in. Onyx Base $10 Bridge Lamp with shade.

Double Onyx Base $15 Complete with matching shade.

25% to 50% OFF!

343 Sample Reflectors, Bridge and Torchiere Lamps Made by a Manufacturer Long Recognized as One of the Best!

Formerly $8.95 to $12.95 with Shades $5

Formerly $15 to $19.95 Complete with Shades $10

Formerly $22.50 to $29.95 with Shades $15

Buy Early for Best Selection

Many one and two of a kind. Samples from a famous maker specially reduced for State St. Day. Many styles for your home.

Manufacturers' Samples of Framed Original Oil Paintings

Formerly	
3...$29.95, Now	$9.95
10... 19.95, Now	9.95
11... 14.95, Now	9.95

Also many more oil paintings at 50% off, too numerous to mention.
6 only! Formerly $7.95. Unframed oil paintings. $3.95
20% off on all Frames made to order

Seventh Floor

Torchiere complete $10 10" Onyx base.

$5.95 Framed Mirrors. $4.69 Plate Glass Mirrors.

6-way Reflector $10 10" Onyx Base with Shade

China Table Lamps Made to sell for $3.95. With shade to match. Limited quantity... $2.69

Special Selling! Samples at More Than 40% to 60% Off!

Water-Repellent Covered Porch and Bed Gliders
$19.95 and $29.95 Values
$13 and $20
The porch glider has waterproof fabrics in a choice of patterns. Bed gliders have two innerspring mattresses with water-repellent covers.

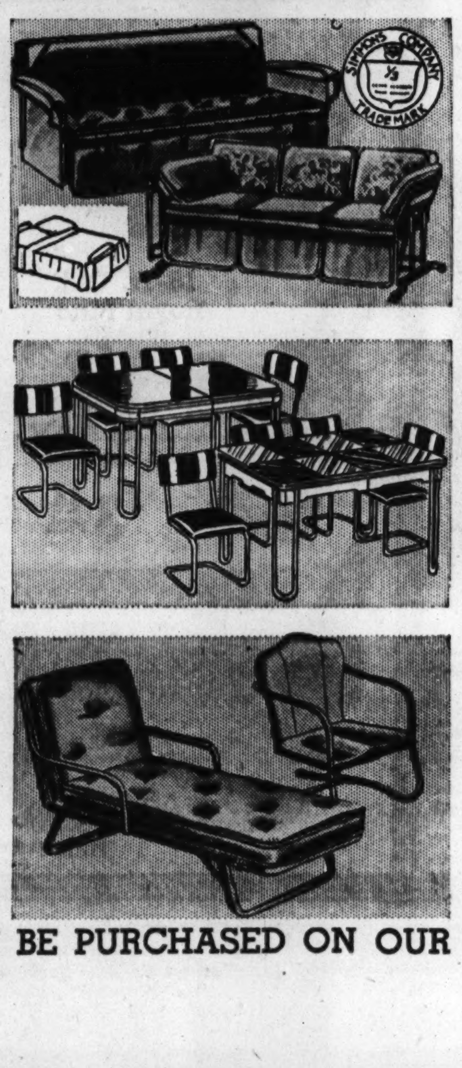

Attractive 5-Piece Dinette Ensembles
$34.95 to $44.95 Values
$20 $25 $30
Manufacturers' closeout of many different dinettes at great savings for State St. Day.
20 Porcelain Top Sets Worth $34.95...Now $20
50 Extension Top Tables Worth $39.95.Now $25
20 Birch Tops (Illustrated) Were $44.95.Now $30

Special Values in Summer Furniture

Tubular Chair $1.79
All steel chair with saddle seat. Green and black, green and red or blue and ivory.

Sun Tan Cot $8.88
Simmons innerspring mattress to make a comfortable bed.

Seventh Floor

Manufacturers' Sample Sale Novelties, Desks, Bookcases

25% to 50% Off

Smart Occasional Tables Walnut veneered and finished hardwood tables. Coffee, lamp, tilt, end or radio tables. $2.88

$8.95 Value Sample Tables Mahogany or walnut veneers on hardwood. Furniture Mart samples. Every style to choose from. $4.88

Manufacturers' Sample Novelties Rockford and other famous makes. Mahogany, and walnut veneered hardwood tops. Many $14.95 values included. $6.88

Sturdy Kneehole Desks Walnut or mahogany veneered on hardwood. 18th century, Early American, modern, worth $29.95. $14.88

Sixth Floor

Mahogany Plant Stand Was $9.95 Now $4.88

18th Cent. Desk Was $29.95 Now $18.88

Coffee Was $12.95 Now $6.88

Walnut Commode Was $8.95 Now $4.88

Coffee Was $7.95 Now $4.88

Mirror Top Was $8.95 Now $4.88

Walnut Was $14.95 Now $7.95

Tilt Table Was $5.95 Now $2.88

Volume Purchase of Attractive Rattan Furniture

Rattan Couch and 2 Rattan Chairs
$25 $2 Down $1 Weekly
Sturdy varnished rattan frames with choice of upholstery in several contrasting patterns. Spring seat and back construction on the two larger pieces. May be purchased separately. See our selection of this popular summer furniture. *Seventh Floor*

MERCHANDISE ON THIS PAGE TOTALING $10 OR MORE MAY BE PURCHASED ON OUR CONVENIENT TIME PAYMENT PLAN

STATE ST. DAY SALE!

DRUGS-COSMETICS
CANDIES-CIGARS

10 DEPT. STORES — AMERICA'S FASTEST GROWING DEPT. STORES — GOLDBLATT BROS.

State St. Store Only (State, Jackson Van Buren)

Sorry, No Phone or Mail Orders
Right Reserved to Limit Quantities

$1.38 SIZE POND'S CREAM and 150 POND'S FACIAL TISSUES BOTH FOR 66¢ 1 LIMIT

$2.00 SIZE MAR-O-OIL SHAMPOO 69¢ 32 OZ. BOTTLE 2 LIMIT

10¢ SIZE LUX OR LIFEBUOY SOAP FOR FACE OR BATH 10 FOR 45¢ 10 LIMIT

$1.00 SIZE DR. LYONS TOOTH POWDER 46¢ 1 LIMIT

60¢ SIZE ITALIAN BALM DISC. PKG. 31¢ 1 LIMIT

LOOSE POWDER VANITIES

Beautiful Styles—Made to Sell for $1

Your Choice 19c

- Round, Square, Oblong
- Pancake, Disc, Book Types
- Wood Effect, Leather Effect, Enameled, Others
- Buy for Gifts, Prizes, etc.

All Styles Not Guaranteed to Last Throughout Sale

DELTAH COSMETICS

Originally Priced from $1 to $3.50

- Rouge
- Creams
- Powder
- Lipstick
- Colognes

19c Ea.

Buy while limited number lasts.

Windsor — Imagine

One Pound Box of Luscious Chocolate Covered

Cherries

Maraschinos in cream and chocolate. 12½c

Whole Cashew Nuts. Salted crisp. 39c value. Pound 27c

10¢ SALE OF CANDIES

Your Choice 10¢

10¢ Sale — Butter Balls. Cello wrapped. Pure butter flavored. Lb., 10c.

10¢ Sale — Bridge Mix. Chocolate coated tidbits. Assorted. Lb., 10c.

10¢ Sale — Jumbo Peanuts. Salted and roasted just right. Per lb., 10c.

10¢ Sale — Hershey Bars. Economy Size. Milk, semi-sweet, almond. 2 limit. Ea., 10c.

A Tremendous Selection

Ebony Mix. Luscious licorice assortment. Per lb., 10c. — 10¢ Sale

Chocolate Stars. Pure chocolate. 2 lb. limit. Lb., 10c. — 10¢ Sale

Chocolate Peanuts. Jumbo peanuts, deliciously coated. Lb., 10c. — 10¢ Sale

O'Henry Bits. Bite size pieces of the popular candy bar. Lb., 10c. — 10¢ Sale

50% OFF SALE OF EYEGLASSES

Sight Tests Included

All eyeglasses on sale are complete with precision lenses and newest style frames.

Our $8.50 Kryptok Invisible Bifocals. For near and far vision. Perimetric, leaf, octagonal, etc. 50% OFF. $4.25

Our $6.50 Single Vision Torics. For reading, sewing or distance. Modern styles. 50% OFF. $3.25

Our $9 Folding Oxford Glasses. Single vision lenses. Streamlined oxford frames. Complete. 50% OFF. $4.50

Ground, Polished $1.50 Sun Glasses with Case. Or fitovers. Tinted Ophthalmic lenses. Serviceable frames. 50% off 75c

Enjoy the Comfort of Glasses While Paying for Them on Our Time Payment Plan. Optical Depts. Directed by Dr. D. M. Appel, O. D.

FIRST AID WEEK

50c size Unguentine.	43c	Zinc Oxide Ointment. 1-oz. tube.	9½c
10c size Adhesive tape ½"x5-yds.	3 for 16c	Pound Boric Acid. Crystal or powder.	23c
Official Boy Scout Kit.	75c	Hydrogen of Peroxide.	19c

Medicine Chest and Cosmetic Needs at Savings

Suction Cup Soap Dishes. Former 75c value. Extra large size Rustproof!	19c	55c size Pond's Face Powder. Popular shades.	33c
Roycemore Swing Soap. 50c value. Assorted odeurs.	23c	$1.50 Size Constance Bennett. Cream, rouge, powder, or lipstick. Choice	75c
Colgate's Floral Soap. Choice odeurs. 5c bars.	6 Bars for 25c	Lady Esther Face Powder. 55c size. Popular shades. Choice.	39c
Cashmere Bouquet Talc. 15c size. Mildly scented.	2 for 27c	Noxzema Medicated Cream. $1.75 size. Greaseless. Lg. jar.	$1.19
75c size Doan's Pills. 1 limit.	39c	Hospital Cotton or Gauze. Lb. cotton or 5-yd. gauze. Each.	18c
Evening in Paris Harmonized Make-up. Powder, rouge, lipstick. Set.	$1	V-Bev Tonic or Ser-U-Tan. Laxative at low prices.	$1.97
Coty Powder. With Coty tandem tester free.	$1	Unwrapped Toilet Tissue. 2,000 sheets. 14 limit.	14 Rolls for 97c

GIRDLES

Two Way Stretch

Some Are $1 Values

43c

Perfit Brand. For tall or short figure lengths. Sizes S., M., L.

Sanitary Goods Dept.

INSECTICIDES and Cleaners

Protect your clothes from moths, dirt.

Cedar Pak Garment Bag.	3 for 20c
Larvex Mothproofer. Pint size.	79c
Enoz Moth Spray. $1 size.	79c
Moth Tabs. 10c size. 2 limit. Ea.	5½c
Wilson Cleaner. 35c size. 1 limit.	15c
Black Flag or Flit. Quart.	37c

500 POND'S FACIAL TISSUES 12½¢ 2 LIMIT

SANITARY NAPKINS BOX OF 12'S 7½¢ 2 LIMIT

$1.00 SIZE IRONIZED YEAST TABLETS 43¢ 1 LIMIT

SALE OF SOAP

Sale of Popular Brand Toilet Soaps!

Phone Orders Filled on 20 Bars or More. Call WAbash 9800 (Shopping Service)

Camay Soap. 10c size. 20 limit.	20 Bars for 95c
Palmolive Soap. 10c size. 20 limit.	20 Bars for 95c
Oliv-ilo Soap. 10c size. 22 limit.	22 Bars for 95c
Sweetheart Soap. 10c size. 24 limit.	24 Bars for 95c

25¢ SIZE CUTICURA OINTMENT 13¢ 1 LIMIT

SCOT PAPER TOWELS 12 ROLLS FOR 94¢ 12 LIMIT

UNITED DOUBLE EDGE RAZOR BLADES 100 FOR 34¢ — BLUE STEEL BLADES

$1.00 SIZE KURLASH 51¢ 1 LIMIT

SCOT TOILET TISSUE 1000 SHEETS TO ROLL 16 ROLLS 97¢ 16 LIMIT

CHEM PURE RUSSIAN MINERAL OIL 87¢ GALLON

$1.25 SIZE CAROID and BILE TABLETS 100'S 66¢ 1 LIMIT

$1.25 SIZE ABSORBINE JR. 63¢ 1 LIMIT

79c Values! Assorted

Bath Sprays

5 styles to choose from. Each with 5-ft. hose. Choice 49c

Special Sale! $2 to $2.50 Value

Owens Exton Bristle Hair Brushes

$1.05 Ea.

While 125 Last!

Choice of transparent or natural ebony handles with extra long miracle filament bristles.

$1.25 Value Genuine Wild Boar Bristle

Bath Brushes

First Time at This Low Price 59c

Because of this low price the famous maker of these brushes has asked us not to mention his name.

Buy Vitamins Now and Save!

Prices Are Sure to Rise

ABD Capsules, 100.	88c
Halibut Liver Oil, 100 capsules.	57c
Halibut Liver Oil and Viosterol capsules.	88c

GENUINE ENGLISH BRIAR PIPES

From England — To America — To You

Virgin, Walnut, or Thorn Finishes in Large and Small Bowls

Some $4 Values

Imported English briars are at a premium today due to conditions abroad. All shapes and styles in this assortment.

99c

Esquire Ash Stands. Ivory finish, black trim. $2.50 value. 99c

15c Grad Cigarettes. Popular, mild. 33% savings. 200 In carton 99c

Nationally Famous Tobaccos

Prince Albert	65c	1 limit, 16-oz.
16-Ounce Edgeworth	81c	1 limit.
Shannon Tobacco	96c	16-oz. tin.
Briggs Tobacco	96c	16-oz. tin.
Personality Tobacco	96c	16-oz. tin.
Bond Street	96c	16-oz. tin.
16-Oz. Ascot	$1.09	High grade.
Wine Shag	89c	10-oz. tin.
16-Oz. Blue Boar	$1.39	Also Revelation
Rock & Rye	$1.39	16-oz. tin.
Tobins Irish	$1.79	16-oz. tin.
16-Oz. Walnut	$1.69	By Middleton.
Cookie Jar	$1.99	16-oz. tin.
London Dock	$2.19	16-oz. tin.

Perfecto Garcia or El Producto Cigars

10c Size: 25 in Box $1.69

2 for 25c Size: 25 in Box $2.19

5c Havana Cigars. Garcia y Garcia or El Rey de Habana. 50 In box $1.79

5c Hav-A-Fives. Perfecto handmade cigars. Aromatic. 50 In tin $1.19

5c Garcia Grande or Flor de Melba Cigars

Discontinued packing of mild 5c cigars. 50 in Box $1.39

CHOICE LIQUOR VALUES

10-Yr. Old Gilbey's Spey Royal. Imported Scotch. $2.19 Fifth

G&W Distilled London Dry Gin. 90 proof. 99c Fifth

15-Yr. Old Imported Cognac. $1.99 Fifth. Villers Imported from France

15-Yr. Old Royal Mac. Imported Whiskeys. $2.29 Fifth

D.O.M. or D.O.M.-B&B Imported. $3.44 Fifth

Bottled in Bond Old Blair Kentucky Bourbon. $1.39 Quart (3 Quarts, $4.10) 4 years old 100 proof.

Bottled in Bond Main Street Bourbon. 4-Yr. Old 100 proof. 97c Fifth

Sloppy Joe's Imported Cuban Rum. Genuine. The one and only. $1.98 Fifth

Bottled in Bond Tri-Star Brandy. $1.29 Fifth. 100 Proof 4 years old.

Old St. Croix Imported Rum. Heavy, dark rum. $1.29 Fifth

B&G Imported Sauterne Wines. $1.22 Fifth. Choice of many other imported wines.

4 Years Old Kentucky Pride Bourbon. $1.19 Quart. Straight Kentucky Bourbon Whiskey. First time so low priced.

Sorry, No Phone or Mail Orders.

New Low Prices on PLANTING NEEDS

Lombardy Poplars

8 to 10 feet high. Sturdy, fast growing shade trees at a special saving. Each 19c

Field Grown Rose Bushes 12½c — 2-year-old. Individually wrapped and tagged.

Flowering Lovely Shrubs 12½c — Northern grown. Ready for planting. Assorted.

Milorganite Fertilizer. Won't burn lawn.	100 Lb. bag $2.39
3-Yr. Old Fruit Trees. Cherry, plum, apple, pear, peach. Each	19c
Goldblatt's Bond Seed. For velvety lawns.	5 Lb. bag $1
Kentucky Blue Grass Seed. Popular grass seed.	5 Lb. bag $1.09

9th Floor, Shrubbery Dept. Phone and Mail Orders Filled

PET NEEDS

$2 Oblong Bird Cage $1 — Chrome plated door. Pull-out tray.

Swedish Grain Dog Carrier $1 Ea. — Black. Smartly designed; 16-inch size. $2.50 value.

"Early Bird" Feed. Scratch feed.	100 Lb. bag $1.89
Pound Cans Dog Food. Red Heart, Ideal, Pard, Ken-L-Ration.	13 Cans for $1
Umbrella-Fern Stand. All chromed. Practical. Each	73c

Pet Shop, Basement

PART TWO	
SPORTS	MARKETS

Chicago Sunday Tribune

THE WORLD'S GREATEST NEWSPAPER

MAY 19, 1940.

A *

FOR FASTER SERVICE 3 TRIBUNE PHONE NUMBERS

SUPerior 0200 Public Information Service

SUPerior 0260 Sports Bulletin Service

SUPerior 0100 Want Ads—General Business

HERMAN HURT IN 6-4 CUB DEFEAT; SOX LOSE

BIMELECH RUNS SECOND TO $87 WINNER AT BELMONT

CORYDON TAKES WITHERS MILE BY TWO LENGTHS

Fans Back Bradley Horse Down to 1-5.

(Picture on page 4.)

New York, May 18 (AP).—Bimelech didn't have it today. In fact, it was the Kentucky Derby all over again for the Kentucky horse. He ran second at Belmont today to Mrs. Payne Whitney's Corydon in an upset almost as startling as his loss to Gallahadion in the Kentucky Derby. Corydon was even a longer shot than Gallahadion, paying $7 for $2 to win, whereas Gallahadion returned $72.40 for the same amount.

Backed down to 1 to 5 in the betting, Bimelech, with his owner, E. R. Bradley, in the stands, never was in front. He didn't have the reserve to battle his way into the lead when he made his bid in the stretch. In fact, he won second over Joseph E. Widener's Roman only after a photo separated the two.

Comes From Last Place.

Corydon's triumph, gained in a driving finish after he was eleven lengths back and last in the field of eight in the backstretch, amazed the crowd of 29,843, which had backed Bimelech so heavily he was 1 to 5. But it was not surprising that the Whitney horse was snubbed at the mutuel window, since only once before had he won a race.

Corydon, a son of St. Germans out of a Royal Minstrel mare, Sylvan Song, came home first on Oct. 18, 1939, in a mile and a sixteenth maiden race. Since then, in three starts, he had never been better than second.

Jockey Eddie Arcaro turned him loose in the back stretch. He was sixth at the half mile pole, a fast moving third at the three quarters and second as the field turned home. Arcaro put him on the outside down the run for the wire, and he caught the leaders just inside the eighth pole, finally finishing two lengths on top in 1:37 1-5 for the mile.

Bimelech Second by a Nose.

Meantime, Bimelech, after breaking slowly, had been running in a contending spot all the way, while Roman set all the pace. As they turned into the stretch, Jockey Freddie Smith urged on Bimelech, which beat Roman by a nose. Mrs. E. Graham Lewis' General Manager was fourth, ten lengths farther back, trailed in order by William Ziegler Jr.'s In Charge, Sonny Whitney's Parasang, Jock Whitney's Calory, and Mrs. Charles Shipman Payson's Call to Colors.

Corydon's $87 payoff made him the highest paying horse of New York's spring season. He returned $10.60 for place and $5.30 for show. Bimelech was $2.60 for place and $2.40 for show, and Roman returned $3.20 for each show ticket. The handle of $227,248 on the race set a record for New York state's first season under mutuels. The day's total for eight races also established a record of $1,187,899.

"Bimelech didn't like the track," Jockey Smith said afterward. "He acted just like he did in the Kentucky Derby. I went to driving him at the half mile pole, but he just wouldn't run. He had no other excuse."

The triumph was worth $16,650 to the victor.

Monmouth Golfers Win Midwest Conference Title

Galesburg, Ill., May 18 [Special].—Monmouth won the Midwest conference golf tournament today on the Soangetaha club course. The Scots won the team event with a score of 643 and Charles Dawson and Bill Reynolds, both of Monmouth, tied for low individual score with 156 apiece.

Major Leagues

NATIONAL LEAGUE.

	W.	L.	Pct.	G. B.
Cincinnati	17	6	.739	....
Brooklyn	16	6	.727	½
New York	13	10	.565	4
CHICAGO	14	12	.538	4½
Philadelphia	9	12	.429	7
St. Louis	9	16	.360	9
Boston	7	14	.333	9
Pittsburgh	6	15	.286	10

YESTERDAY'S RESULTS.

New York	6;	Chicago	4
Philadelphia	8;	Cincinnati	3
St. Louis	6;	Brooklyn	2
Boston	15;	Pittsburgh	5

GAMES TODAY.

Chicago at Brooklyn. St. L. at New York. Cincinnati at Boston. Pitts. at Philadelphia.

AMERICAN LEAGUE.

	W.	L.	Pct.	G. B.
Boston	18	6	.750	....
Cleveland	15	9	.625	3
Detroit	13	11	.542	5
Philadelphia	11	13	.458	7
Washington	11	14	.440	7½
St. Louis	9	13	.409	8
New York	9	14	.391	8½
CHICAGO	9	15	.375	9

YESTERDAY'S RESULTS.

New York	3;	Chicago	0
Detroit	8;	Philadelphia	6
Washington	3;	Cleveland	2

Boston at St. Louis; rain.

GAMES TODAY.

Wash'ton at Chicago. Boston at Detroit. Philadel. at St. Louis, N. York at Cleveland.

THE YANKS, IT APPEARS, STILL HAVE SOMETHING

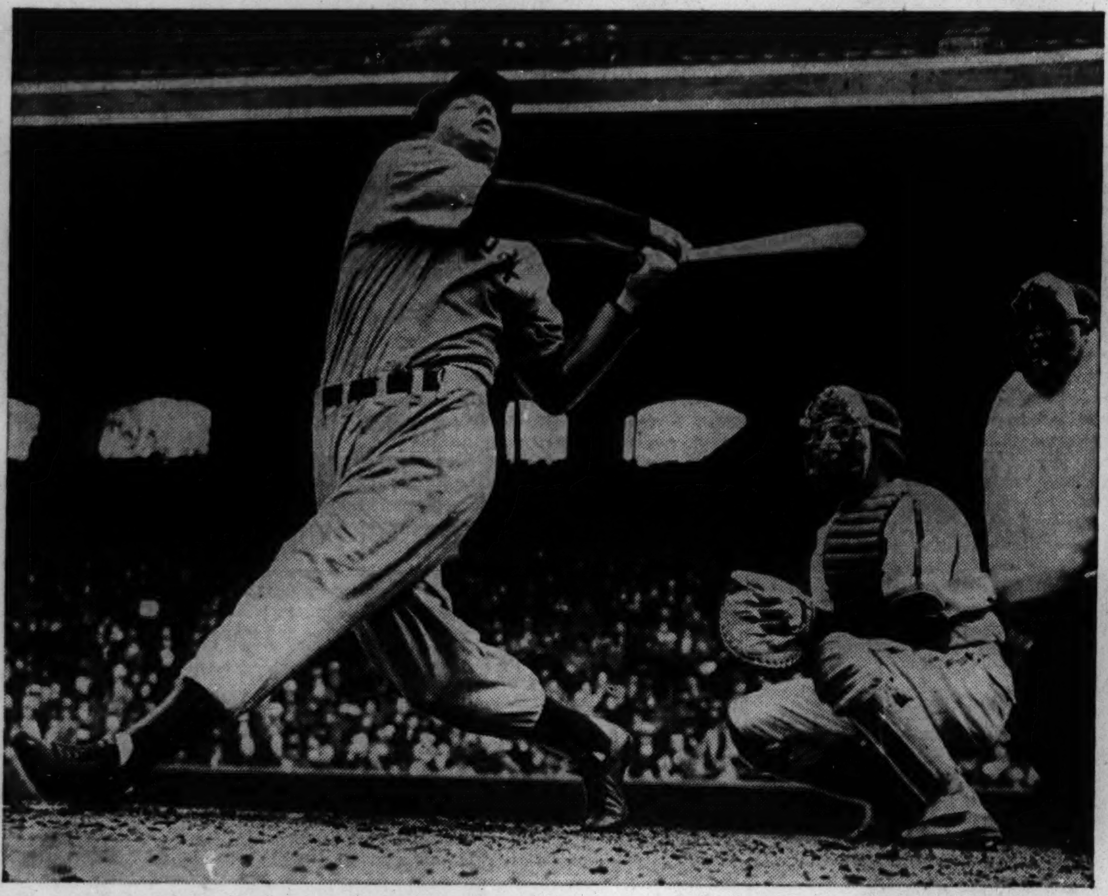

Joe DiMaggio, Yankees' slugging outfielder, swings at one with all his old time vim in the eighth inning of yesterday's game with the White Sox in Comiskey park. He missed, but a moment later singled to left. The Yankees shut out the Sox, 3 to 0, behind two hit pitching by Monte Pearson. The umpire is Lou Kolls and the catcher Mike Tresh. [TRIBUNE Photos.]

Joe Gordon, Yankee second baseman, demonstrates his fleetness by arriving safely at third base in the ninth inning after stealing second and continuing onward on Catcher Tresh's poor throw. Bob Kennedy is the Sox third baseman.

MAYS SETS PACE IN INDIANAPOLIS QUALIFYING RUNS

BY HAL FOUST.

[Chicago Tribune Press Service.]

Indianapolis, Ind., May 18.—Rex Mays of Glendale, Cal., nosed out Wilbur Shaw of Indianapolis, today, for the pole position in a lineup of 33 cars that will start the annual 500 mile automobile race here on Memorial day. Nine others battled high winds to qualify their cars for $100,000 in prizes.

Shaw, the 1937 and 1939 champion, banked his Italian Maserati, an alcohol burner, four times around the two and a half mile brick oval at an average speed of 127.065 miles an hour. It was in the late afternoon and the skies were turning a threatening black. It was the best time that had been made in this first day of qualifications. He seemed assured of the No. 1 position he had sought.

Mays, a spectacular wheelsman, pushed his supercharged four cylinder gasoline burner on to the concrete apron as a signal that he was ready for the flight against time. He was delayed several minutes until the wind dried a showered pavement on the back stretch.

Rex Steps Out.

A crowd of 35,000 cheered when the judges gave Rex the signal to start. He is a popular contestant, more popular than successful in this 500 mile endurance contest. He has been in six races, twice in 1935 and '36, at the pole position, but no car has ever withstood the punishment he gives it.

Each time his black and white steam liner whined by the grandstand, he received cheers he couldn't hear. After the fourth trip, officials announced he had bettered Shaw's time by 1.34 seconds. His average for the distance was 127.850 miles per hour.

Others who qualified, numbered in the race day position they won in the 10 mile tests, are as follows:

Rex Mays, Glendale, Cal., 127.850 m. p. h.
Wilbur Shaw, Indianapolis, 127.065 m. p. h.
Mauri Rose, Columbus, O., 125.624 m. p. h.
Ted Horn, Burbank, Cal., 125.545 m. p. h.
Mel Hansen, Los Angeles, 124.753 m. p. h.
Cliff Bergere, Hollywood, Cal., 123.673 m. p. h.
Frank Wearne, Pasadena, Cal., 123.216 m. p. h.
Frank Brisko, Chicago, 122.716 m. p. h.
Tommy Hinnershitz, Reading, Pa., 122.624 m. p. h.
Joe Thorne, Tucson, Ariz., 122.432 m. p. h.
Russell Snowberger, Detroit, 121.564 m. p. h.

First positions are awarded to those who qualified today. Those who qualify tomorrow follow in the order of their performances, and so on until the field of 33 has been completed on May 28.

Three Boyle Cars in Line.

Three of today's eleven performers, including the car driven by Shaw, are owned by Mike Boyle, union boss of Chicago electricians, who is under a monopoly indictment in the federal court in Chicago. He is a veteran patron of this expensive sport that crashes $20,000 machines. Wearne and Horn are his other drivers, both in hand built four cylinder jobs.

Bergere, 42 year old, gray haired movie stunt driver, was the first to qualify this morning. His mount was one that carried Flyod Roberts of Van Nuys, Cal., to his death last Memorial day when Roberts was attempting to repeat his 1938 victory.

The hero (or villain, depending upon your sympathies) of the day was Pearson, shown here in pitching pose.

Candid closeup of a manager whose team is about to drop into the league cellar. Jimmy Dykes gazes glumly from the bench as the Sox are humbled by Pearson.

PROBABLE MAJOR LEAGUE HURLERS IN GAMES TODAY

New York, May 18 (AP).—Probable pitchers in major league games tomorrow follow:

National League.

Chicago at Brooklyn—French [5-2] vs. Carleton [2-0].
Cincinnati at Boston—Walters [5-0] vs. Strincevich [1-3].
St. Louis at New York—Cooper [0-1] vs. Lohrman [2-0].
Pittsburgh at Philadelphia—Bowman [1-2] vs. Higbe [3-3].

American League.

Washington at Chicago—Leonard [3-3] vs. Lyons [2-1].
Philadelphia at St. Louis—Besse [0-2] vs. Auker [2-2].
Boston at Detroit—Harris [2-1] vs. Bridges [2-2].
New York at Cleveland—Ruffing 2-2] vs. Feller [4-2].

HUNK ANDERSON SIGNED AS LINE COACH BY BEARS

BY GEORGE STRICKLER.

(Picture on page 5.)

Heartly [Hunk] Anderson, whose exploits figure prominently in any reminiscing when old professional football players gather in festive mood, signed a one year contract yesterday to coach the line for the Chicago Bears, the team with which he starred 18 years ago.

Anderson, a former Notre Dame star, who has coached at Notre Dame, St. Louis university, North Carolina State, and Michigan, accepted the position when the Detroit Lions announced definitely that the plans of the new owners do not include renewing his contract. Anderson coached the Lions' line last fall as assistant to Gus Henderson.

As the Bears' line coach, Anderson will be assistant to Owner George Halas. He replaces Luke Johnsos, whose future affiliation with the team will be on a part time basis as a scout and advisory coach on defensive problems. Johnsos, one of the outstanding defensive strategists in football, recently was named western manager of a large paper company.

Gillies Joins Staff, Too.

Halas also announced the appointment of Fred Gillies, Chicago Cardinal star in the early '20s, to the Bears' advisory staff. Gillies was one of the country's outstanding tackles at Cornell. At present he is general superintendent of the Inland Steel company.

Few men in football have had a more varied career than Anderson. After four years of high school football at Calumet, Mich., where he was a teammate of George Gipp, he went to Notre Dame.

He played guard under the late Knute Rockne for four years, then became assistant to Rockne. In 1928 he went to St. Louis university as head coach and remained there two years. He returned to Notre Dame as Rockne's assistant in 1930, and in 1931 was placed in charge of the team after Rockne's death. After three years as head coach at his alma mater, Anderson transferred to North Carolina for three years, then served one year, 1937, as line coach at Michigan under Harry Kipke. He was line coach at the University of Cincinnati in 1938.

Proved Slater's Match.

Anderson combined his professional football career with coaching at Notre Dame during five seasons, beginning in the fall of 1922. He was the only members of the Bears' squad who did not workout daily, joining the team on Sundays after a week of developing such noted Notre Dame linemen as the Seven Mules of Four Horsemen fame, Fred Miller, Jack Cannon, Ted Twomey, Joe Kurth, Tommy Yarr, Al Culver, Ed Krause, and others.

As a player, Anderson had few peers. He reached his peak in the Iowa game of 1921 when he played 60 minutes against Duke Slater. It was the only time in Slater's college career that an opponent had played only one man against the giant Negro. Anderson is regarded as one of the outstanding teachers of line play, and one of the all time National league guards. At present he is a manufacturers' agent in Detroit, selling to automobile firms.

Hogan Turns Goodall Meet Into a Rout

New York, May 18 (AP).—Ben Hogan of Texas was so far ahead of the 14 other competitors in the Goodall golf tournament at Fresh Meadows club tonight that it practically was no contest. With two rounds of match play remaining tomorrow, Hogan cannot possibly lose unless he falls down stairs again.

Having taken a tumble Thursday night and bruised his back and shoulders to the extent that the club masseur had to work on him more than two hours today, Hogan went out and shot 66 and 71 for his fourth and fifth rounds of the tournament.

Total Is 24 Points.

These rounds—the first matching the competitive record for Fresh Meadow—gave Hogan a point total of plus 24. His closest competitor, Gene Sarazen, has only 8. Sammy Snead in third place has 7.

Hogan in three days has put together consecutive rounds of 71, 68, 73, 66, and 71 over a course with a tough par 70. His score, 24, means he has finished that many holes up against the most unyielding golfers in the game. Furthermore, he has done it with a lame back.

In this morning's round he whipped Paul Runyan and Dick Metz. In the afternoon, with a gallery of 3,000 waiting for him to crack, he won a couple more points from Jimmy Demaret and Sam Snead.

What Price 70's.

The standing tonight in this peculiar tournament, where, in the course of seven rounds, each of 15 professionals plays a match against every opponent, was as follows:

Hogan, 24 points; Sarazen, 8; Snead, 7; Runyan and Byron Nelson, 5; Jimmy Thomson, 2; Clayton Heafner, even. The minus stores, or those without a hope, were Henry Picard, 2; Martin Pose, 3; Demaret, Horton Smith and Lawson Little, 5; Craig Wood, 6; Dick Metz, 9; Jimmy Hines, 16.

Hogan had the best score in today's two rounds. Next to him were Little, with 66—72, and Snead with 69—69. Neither was in the running. Just to show how this tournament can wreck a strong man, Runyan fashioned a pair of 70's and dropped two points.

College Baseball

YESTERDAY'S RESULTS.

Northwestern, 7; Wisconsin, 1.
Illinois, 7; Indiana, 0.
Michigan, 7; Purdue, 1.
Minnesota, 5; Chicago, 1.
Iowa, 4; Michigan State, 0.
Notre Dame, 7; Ohio State, 4.
Illinois Normal, 14; De Kalb, 2.
Lake Forest, 5; North Central, 1.
Western State, 16; Xavier, 1.
Armour Tech, 6; Augustana, 1.
Bowling Green [O.], 11; Hillsdale, 8.
Oklahoma, 5; Nebraska, 2.
Concordia [River Forest], 11; Elmhurst, 10.
Bradley, 10; Millikin, 6.

GIANTS ROUT OLSEN IN SEVENTH; HERMAN HURT; OUT SEVERAL DAYS

BY IRVING VAUGHAN.

[Chicago Tribune Press Service.]

(Picture on next page.)

New York, May 18. — Misfortune plowed into the Cubs today from all sides. Their winning streak snapped at five as the Giants blasted their way to a 6 to 4 victory for an even break in the two game series. The big league starting debut of Vern [Lefty] Olsen, bidding for the vacant fourth place on the Chicago staff, was turned into a Giant holiday. And Capt. Billy Herman was removed from action by an injury, the second suffered in two afternoons by Gabby Hartnett's infield.

Olsen's debut, despite a wabbly start and a little more trouble along the way, looked as if it might be successful until he reached the seventh, by which time he was guarding a one run lead resulting from a four run assault touched off by his mates against Harry Gumbert in the fifth. But Olsen didn't remain long enough in the seventh to retire even one man. He went away with the score tied, the bases jammed, and nobody retired, whereupon Hartnett resorted to some drastic strategy. Two-thirds of the strategy succeeded. The last third failed.

Gabby's Strategy Fails.

Hartnett tried to match right handed batting with the same variety of pitching and left handers against left handers. Charley Root was the first to be summoned. With the bags filled he fanned Frank Demaree. Ken Raffensberger drew Mel Ott. The latter fouled out. Then Jake Mooty made his first Cub appearance. Harry Danning proved his undoing. The Giant catcher, who had singled twice off Olsen and lost an extra base hit because of a spectacular running catch in deep center by Jim Gleeson, singled again and it meant the ball game.

It was in the same inning that Herman encountered disaster. He leaped in an effort to cut off the throw-in on the hit that tied the score. When he came down his right foot landed on the edge of the bag, the ankle turned and he fell in a heap. Examination showed he couldn't continue, so two of his associates assisted him to the clubhouse in center field. With Billy Rogell, his only extra infielder, filling in at third for Stan Hack, beaned by a batted ball yesterday, Hartnett moved Outfielder Augie Galan to second base. Herman will be out for several days.

Olsen Gets a Warm Reception.

Olsen's first inning was pleasant until he met up with Demaree, who spanked a single into center with two out. Olsen recalled having read something about Ott's home run talents and it made him a little nervous. He walked the little man. The nervousness persisted while Danning was at the plate and Olsen soon discovered himself in a 3 and 2 jam.

The next pitch was over and Danning singled to left, Demaree scoring and Ott stopping at third for a moment. Galan fumbled the ball so Ott continued to the plate and Danning took second. Babe Young fouled to Rogell.

Before getting around to the matter of scoring, the Cubs were guilty of their customary oversights. In the first inning Galan tapped to the pitcher to end the inning after Gleeson and Hank Leiber had singled. They weren't able to make anything out of a pass drawn by Glen Russell to open the second. Herman tripled with one out in the third and then made the mistake of breaking for the plate as soon as Gleeson hit a grounder. When Gumbert grabbed the ball Herman tried to get back to third, but was out.

Jurges Drives in a Run.

A play at the plate was the means of holding the Giants to one run in the fourth despite three hits. Ott started this eruption with a single knocked down back of second by Bobby Mattick. Danning shot a single past Russell to put Ott on

[Continued on next page, column 6.]

Streak Broken

CHICAGO.

	AB	R	H	RBI	P	A	E
Rogell, 3b	5	1	0	0	1	1	0
Herman, 2b	4	1	2	0	1	3	0
Nicholson, lf	1	0	0	0	0	0	0
Gleeson, cf	4	1	2	1	2	0	0
Leiber, rf	2	0	1	0	3	0	0
Galan, lf-2b	4	1	0	1	2	0	1
Russell, 1b	3	0	1	1	10	0	0
Todd, c	4	0	1	0	5	0	0
Mattick, ss	4	0	0	0	0	4	0
Olsen, p	3	0	1	0	0	1	0
Root, p	0	0	0	0	0	0	0
Raffensberger, p	0	0	0	0	0	0	0
Mooty, p	0	0	0	0	0	0	0
	*35	4	8	3	24	9	1

NEW YORK.

	AB	R	H	RBI	P	A	E
Whitehead, 3b	4	1	1	0	1	0	0
Moore, lf	4	0	1	0	3	0	0
Demaree, cf	4	1	1	0	2	0	0
Ott, rf	3	1	2	0	2	0	0
Danning, c	4	1	3	3	5	0	0
Young, 1b	4	0	0	0	12	1	0
Jurges, ss	4	0	1	1	1	4	0
Glossop, 2b	4	1	1	0	1	4	1
Gumbert, p	2	0	0	0	0	3	0
*Seeds	1	1	1	1	0	0	0
Brown, p	1	0	0	0	0	0	0
	35	6	11	5	27	12	1

*Batted for Gumbert in seventh. †Dallessandro batted for Mooty in ninth.

Chicago	000	040	000	—4
New York	200	100	30*	—6

Two base hit—Glossop. Three base hits—Herman, Russell. Left on bases—New York, 6; Chicago, 7. Struck out—Gumbert, 3; Brown, 2; Olsen, 2; Root, 1; Mooty, 1. Bases on balls—Gumbert, 2; Olson, 1. Hits—Gumbert, 8 in 7 innings; Brown, 0 in 2; Olsen, 10 in 6 [none out in 7th]; Root, 0 in 1-3; Raffensberger, 0 in 1-3; Mooty, 1 in 1 1-3. Winning pitcher—Gumbert. Losing pitcher—Olsen. Time—2:10. Umpires—Campbell, Klem, and Ballanfant. Attendance—12,064.

YANKS WIN, 3-0, ON PEARSON'S 2 HIT PITCHING

Eighth Home Defeat for Chicago.

BY EDWARD BURNS.

The White Sox loosed a two hit attack against Monte Pearson and the Yankees yesterday, but these blows, both singles, weren't enough to keep them from suffering a 3 to 0 loss and plunking into the American league cellar, vacated by the Yanks. It was the Sox's eighth loss in eight games played in Comiskey park this year.

Unfortunately for the Yankees, they had to move on after the soft touches here yesterday and the day before, so it remains to be seen whether they have emerged from their unprecedented slump or simply frightened the White Sox, who contributed 18 pushovers to Yankee success last year.

That's Hitting—Or Is It?

The Sox in their two games with the late tailenders, powdered the ball for a grand total of seven hits, all singles. Bob Kennedy, who contributed two of the five strokes off Marvin Breuer Friday, opened yesterday's game with a single. Mike Kreevich, who specialized in rolling into double plays Friday, opened the fourth with the second and last hit off Pearson. Both Bob and Mike were picked off the base lines, more or less in confusion.

The Yankees made eleven hits off Thornton Lee, the third time this year their total has gone into double figures. However, Thornton did some fine pitching in spots and might have done better if he hadn't been discouraged by an obviously panicked supporting offense. Only four of the eleven hits figured in the scoring.

One Run Is Enough.

Bill Knickerbocker opened the game with a double, took third on an infield out, and scored on Tommy Henrich's fly to Kreevich. That run, of course, was enough to win for Pearson.

The superfluous Yank runs came in the sixth. Henrich led off with his fourth homer, a smash that was close enough to the foul line to provoke a yelp from that great little sufferer, James J. Dykes. Joe DiMaggio followed with a single to center, took second on Buddy Rosar's long foul to Wright, and scored on Buster Mills' single to center. Flash Gordon singled to right, Mills stopping at second. Then ensued one of the few bright spots in the game for Sox partisans. Babe Dahlgren lined one deep to Kreevich and when Mills tried to take third after the catch, Kreevich doubled him at third with as great a throw as any one will ever see in any ball park.

Kennedy Is Run Down.

Some hint of the Sox offensive technique was gained in their first inning, in which they had a runner on second base with none out and had one on first when the third out was accomplished. Kennedy led off with a single and stole second. Joe Kuhel flied to Henrich, Kreevich grounded to Red Rolfe and Kennedy was run down. Rolfe then threw out Wright.

Mike Tresh walked at the start of the third and advanced on Lee's sacrifice. Then Kennedy flied to Di Maggio and Kuhel flied to Mills.

Some One Misses Signal.

Kreevich opened the fourth with that second and last Chicago single and went to second while Pearson was throwing out Wright, following a three and two count. Luke Appling and Kreevich got balled up on some kind of a slick sign and Kreevich easily was tossed out as he tried to run to third. Appling then was called out on strikes.

Going into the home ninth, Pear-

[Continued on next page, column 7.]

Shut Out

NEW YORK.

	AB	R	H	RBI	P	A	E
Knickerbocker, ss	5	1	1	0	2	1	0
Rolfe, 3b	4	0	1	0	1	3	0
Henrich, lf	4	1	1	2	4	0	0
DiMaggio, cf	4	1	2	0	2	0	0
Rosar, c	4	0	2	0	5	3	0
Mills, lf	4	0	2	1	3	0	0
Gordon, 2b	3	0	2	0	2	2	0
Dahlgren, 1b	4	0	0	0	7	1	0
Pearson, p	4	0	0	0	1	1	0
	36	3	11	3	27	11	0

CHICAGO.

	AB	R	H	RBI	P	A	E
Kennedy, 3b	3	0	1	0	3	3	0
Kuhel, 1b	4	0	0	0	9	0	0
Kreevich, cf	4	0	1	0	6	1	0
Wright, rf	4	0	0	0	2	0	0
Appling, ss	3	0	0	0	2	4	0
Solters, lf	3	0	0	0	1	0	0
McNair, 2b	3	0	0	0	3	1	0
Tresh, c	2	0	0	0	1	1	1
Lee, p	1	0	0	0	0	1	0
*Rosenthal	0	0	0	0	0	0	0
	27	0	2	0	27	11	1

*Rosenthal batted for Lee in ninth.

New York	100	002	000	—3
Chicago	000	000	000	—0

Sacrifice—Lee. Two base hits—Knickerbocker, Mills. Home run—Henrich. Stolen bases—Kennedy, Gordon. Double plays—Kennedy to McNair to Kuhel; Kreevich to Kennedy. Left on bases—New York, 7; Chicago, 4. Struck out—Pearson, 5. Bases on balls—Pearson, 3; Lee, 1. Time—1:50. Umpires—Kolls, Geisel, and McGowan. Attendance—6,000.

PROVISO HIGH WINS PREP TRACK CHAMPIONSHIP

Maywood Team Gets 16½ Points; Naperville 2d.

Table of Points

Proviso	16½	Beardstown	7
Naperville	15	Highland Park	7
La Grange	12	Gibson City	6
Oak Park	12	Quincy	6
Maine	10	Centralia	5
Morton	10	Peoria Central	5
Dixon	8	Urbana	5
Danville	7		

Centralia, Peoria Central, and Urbana, 5 each; Madison, Mendon, Duquoin, Granite City, Girard, and Lindblom [Chicago] 4 each; Allerton, Decatur, Hillsboro, Marissa, Mattoon, Rockford, and Mount Vernon, 3 each; Wayne City, Venice, and Sullivan, 2 each; East Moline, East St. Louis, Carlinville, Evanston, Lawrenceville, Libertyville, Sullivan [Chicago], and Wheaton, 1 each; Sterling, ½.

Champaign, Ill., May 18 [Special]. —Leicester Farmer, Proviso's stocky negro star, led Maywood's High school to the championship in the 46th annual state interscholastic track meet at the University of Illinois today. Chiefly thru his brilliant performances, Proviso scored 16½ points to win one of the closest meets in the history of the competition. Naperville, runner-up, was only a point and a half behind the new champions.

Farmer's victory in the broad jump, the last event, in which he established a new record, decided the meet. Previously he had won the 100 yard dash and run on Proviso's relay team which tied for fifth.

Smith Wins Two Events.

Farmer's teammates who also scored points were George Hall, who tied for first in the pole vault; Glenn Johnson, fourth in the shotput, and Charles Buford, Homer King, and Frank Cirisi, members of the relay team.

Johnny Smith, 16 year old junior from Maine of Des Plaines, was the only other winner of two firsts. Smith won both hurdles decisively.

Farmer's broad jump of 24 feet ¾ inch broke the record of 23 feet 7¾ inches, established by Lowell Spurgeon of Centralia in 1934. Yesterday new records were established by Louis Sabin of La Grange in the shotput and by Clarence Tohn of Peoria Central in the discus. Sabin was unable to improve today on his throw of 54 feet 3 inches yesterday.

Zedrow Leads Naperville.

Naperville's contenders were led by Zedrow, who placed second in the 220 yard dash and third in the 100 yard dash. Albrecht was second in the high hurdles, Nichols third in the high jump, and Morrison tied for fourth in the pole vault. Summaries:

120 YARD HIGH HURDLES—Won by Smith, Maine [Des Plaines]; Albrecht, Naperville, second; Cossey, Rockford, third; Wintermute, LaGrange, fourth; Cies, Carlinville, fifth. Time, :14.8.

100 YARDS—Won by Farmer, Proviso [Maywood]]; McIntyre, Duquoin, second; Zedrow, Naperville, third; Curran, Quincy, fourth; McCall, Gibson City, fifth. Time, :10.

MILE—Won by Gladding, Urbana; Clutterbaum, Lindblom [Chicago], second; Dunn, Allerton, third; Bolin, Sullivan, fourth; Dreis, Wheaton, fifth. Time, 4:32.7.

440 YARDS—Won by Smerdel, Danville; Mueller, Granite City, second; Timmons, Mattoon, third; Kittel, Venice, fourth; Bell, Libertyville, fifth. Time, :51.3.

200 YARD LOW HURDLES—Won by Smith, Maine [Des Plaines]; Wintermute, LaGrange, second; Vynaleck, Crystal Lake, third; Feutz, Oak Park, fourth; Heath, Highland Park, fifth. Time, :22.9.

220 YARDS—Won by McCall, Gibson City; Zedrow, Naperville, second; Curran, Quincy, third; Bromstedt, Highland Park, fourth; Sawusch, Morton [Cicero], fifth. Time, :22.8.

SHOT PUT—Won by Sabin, La Grange, 54 feet 3 inches. [New record; old record, 53 feet 3¾ inches, by Freeman, York of Elmhurst, 1939]; Mantsch, Dixon, second, 53 feet 2½ inches; Goff, Beardstown, third, 52 feet 5¾ inches; Johnson, Proviso, fourth, 50 feet 5¾ inches; Salmanson, East Moline, fifth, 49 feet 7½ inches.

880 YARDS—Won by Rehberg, Morton; Myers, Mendon, second; Clotfelter, Hillsboro, third; Richards, Wayne City, fourth; Seiz, Quincy, fifth. Time—2:02.

HIGH JUMP—Won by Eddleman, Centralia, 6 feet 2 inches; McSweeney, Oak Park, second, 6 feet 1 inch; Nichols, Naperville, third, 5 feet 11 inches; Hennessey, La Grange, Miller, Marissa, and MacKenzie, Sullivan, tied for fourth, 5 feet 10 inches.

POLE VAULT—Hall, Proviso, Hoeman, Dixon, and Nevins, Girard, tied for first, 11 feet 6 inches; Morrison, Naperville, Meeks, Lawrenceville, and Bennington, Evanston, tied for fourth, 11 feet.

880 YARD RELAY—Won by Highland Park [Heath, Bromstedt, De Sha, and Ahlberg]; Morton, second; Oak Park, third; Danville, fourth. Proviso and Sterling tied for fifth. Time—1:31.7.

BROAD JUMP—Won by Farmer, Proviso, 24 feet ¾ inch. [New record; old record, 23 feet 7¾ inches, set by Spurgeon, Centralia, in 1934]; Kelio, Madison, second, 22 feet 8¼ inches; Barr, Mt. Vernon, third, 22 feet 5 inches; McSweeney, Oak Park, fourth, 22 feet; Pitt, Oak Park, fifth, 21 feet 8¼ inches.

College Results

TRACK.

Pittsburgh, 67; Michigan, 64.
Notre Dame, 71; Illinois, 60.
Army, 74; Minnesota, 52.
Chicago, 63; Northwestern, 54.
Georgetown, 68; West Virginia, 50.
Indiana, 79 2-3; Ohio State, 51 1-3.
Wisconsin, 88½; Iowa, 42½.
Marquette, 87; Purdue, 44.
Elmhurst, 79; Concordia [River Forest], 51.
Principia, 64½; Blackburn, 37; McKendree, 23½.
Cape Girardeau, 75; De Kalb Teachers, 62½; Illinois State Normal, 44½; Carbondale Teachers, 29 1-6; Charleston Teachers, 13; Murray, Ky., Teachers, 1.
Bradley, 68½; Illinois Wesleyan, 60½; Millikin, 23.
Penn State, 104 1-3; Syracuse, 30 2-3.
Washington State, 45½ Washington, 44½.
Greeley State, 73; Colorado college, 58.
Colorado, 129; Colorado State, 56; Denver, 27; Wyoming, 22.

TENNIS.

Ohio State, 7; Purdue, 2.
Cincinnati, 7; Detroit, 0.
Chicago, 9; Wisconsin, 0.
Kalamazoo, 7; Adrian, 0.
Kalamazoo, 7; Hillsdale, 0.
Michigan, 6; Michigan State, 3.
Northwestern, 9; Illinois, 0.
Pittsburgh, 6; Geneva, 3.
Grove City, 8; John Carroll, 1.

GOLF.

Notre Dame, 10½; Detroit, 7½.
Wisconsin, 12; Chicago, 4.
Illinois, 17; Iowa, 4.
Indiana, 13; Purdue, 8.
Northwestern, 8; Ohio State, 7.
Minnesota, 8½; Ohio State, 6½.
Northwestern, 10; Minnesota, 5.
Navy, 7; Pittsburgh, 2.
Grove City, 18; Westminster, 0.

LACROSSE.

Maryland, 7; Johns Hopkins, 6.
Navy, 16; Pennsylvania, 2.

POLO.

Yale, 15; Harvard, 4.
Army, 11; Princeton, 7.

A WINNER MUST HAVE SPEED AND STAMINA—SEE BELOW

Jack Senner of Aurora Marmion (far right) wins the 100 yard dash in the State Catholic high school track meet at Loyola yesterday. The others are (left to right): Jacobowski, De Paul, fifth; Moore, Fenwick, fourth; Brekke, St. George, third; O'Donnell, St. George, second. St. George of Evanston scored 42½ points to win the first annual carnival.

[TRIBUNE Photos.]

Wilson won its sixth straight championship in the state Junior College track meet on Stagg field yesterday with a total of 65 points. This shot of the finish of the 100 yard dash explains why. Taylor of Wilson (third from left), the winner, set a new record of 9.9 seconds in a preliminary. Others (left to right): Grand Pre, Wilson, second; Kennedy, La Grange, third; Goldsmith, Wilson, and Podalsky, Herzl.

PITT'S TRACK TEAM DEFEATS MICHIGAN, 67-64

Ann Arbor, Mich., May 18 [Special]. —Michigan's Western conference track champions lost their first dual meet in 24 when they were beaten by Pittsburgh today, 67 to 64. Pitt captured nine of the 15 events.

Taking advantage of the absence of Michigan's two injured senior stars, Capt. Ralph Schwarzkopf, two miler, and Sprinter Allen Smith, Pittsburgh, became the first team to triumph over the Wolverines since Indiana beat them on May 8, 1936. Today's was the first meeting between Pitt and Michigan.

Sophomore Harold Stickel set the winners' pace with victories in three events, the 100 yard dash, the 220 yard dash, and the 220 yard low hurdles, and John Bazyk won the shot and discus for them.

Warren Breidenbach of Michigan ran the 440 in :47.2 to tie the Michigan record. Later he anchored the Wolverine mile relay team by overcoming an eight yard deficit to beat Frank Ohl, Pittsburgh captain, by inches. Summaries:

ONE MILE—Won by Boulanger, Pittsburgh; Barrett, Michigan, second; Wisner, Michigan, third. Time, 4:24.2.

440 YARDS—Won by Breidenbach, Michigan; Leutritz, Michigan, second; Ferrara, Pittsburgh, third. Time, :47.2.

100 YARDS—Won by Stickel, Pittsburgh; Ohl, Pittsburgh, second; Piel, Michigan, third. Time, :09.9.

120 YARD HIGH HURDLES—Won by Kelley, Michigan; Newman, Pittsburgh, second; Hall, Michigan, third. Time, :14.8.

SHOT PUT—Won by Bazyk, Pittsburgh; Ostroot, Michigan, second; Hook, Michigan, third. Distance, 48 feet 11⅞ inches.

880 YARDS—Won by Hogan, Michigan; Kautz, Michigan, second; Anderson, Pittsburgh, third. Time, 1:53.8.

HIGH JUMP—Won by Canham, Michigan; McDowell, Pittsburgh, second; Sulkowski, Pittsburgh, third. Height, 6 feet 5½ inches.

220 YARDS—Won by Stickel, Pittsburgh; Ohl, Pittsburgh, second; Piel, Michigan, third. Time :21.7.

TWO MILES—Won by Ackerman, Michigan; Jester, Michigan, second; Boulanger, Pittsburgh, third. Time, 9:51.6.

BROAD JUMP—Won by Ohl, Pittsburgh; F. Culver, Michigan, second; C. Culver, Michigan, third. Distance, 22 feet 11½ inches.

220 YARD LOW HURDLES—Won by Stickel, Pittsburgh; Kelley, Michigan, second; Hall, Michigan, third. Time, :23.5.

POLE VAULT—Won by Rhoades, Pittsburgh; Jessup, Pittsburgh, and Decker, Michigan, tied for second. Height, 13 feet 3 inches.

JAVELIN THROW—Won by Elliott, Pittsburgh; Ridley, Pittsburgh, second; Kimerer, Michigan, third. Distance, 187 feet 3 inches.

DISCUS THROW—Won by Bazyk, Pittsburgh; Ostroot, Michigan, second; Konetsky, Pittsburgh, third. Distance, 131 feet 6½ inches.

MILE RELAY—Won by Michigan [Leutritz, Dobson, Balyeat, and Breidenbach]. Time, 3:15.8.

NEW TRIER GOLF TEAM CAPTURES SUBURBAN TITLE

New Trier won the Suburban High School league golf championship at Glen Flora, Waukegan, yesterday with a card of 339.

George Sibley of the winning foursome was also the medalist by one stroke over Mike Stolarik of Waukegan. Sibley's card dead 42-37-79, and his rival's 41-39-80.

Other team scores were: Highland Park, 351; Waukegan, 353; Proviso, 369; Evanston, 384; Oak Park, 388, and Morton, 417.

Irish Gain First Outdoor Track Victory Over Illini, 71 to 60

Champaign, Ill., May 18 [Special].—Notre Dame defeated Illinois today in the final dual meet of the season, 71 to 60. The Irish went into the lead as Curt Hester defeated Park Brown of Illinois in the opening event, the mile run, in 4:26.2. A light rain fell thruout the meet.

Bob Saggau, Notre Dame football star and sprinter, and Cliff Brosey, weight man, turned in the only double victories. Saggau won handily in both sprint events and Brosey took the discus and shot put.

Meet records were broken in the shot put, low hurdles, half mile and broad jump. Bill Lewis' leap in the latter event tied the Illinois record. It was the first time Notre Dames has beaten Illinois outdoors in track. They had met 11 times previously.

MILE RUN—Won by Hester, Notre Dame; Brown, Illinois, second; Scully, Notre Dame, third. Time—4:26.2.

440 YARD RUN—Won by Roy, Notre Dame; McCown, Illinois, second; Collins, Notre Dame, third. Time—0:49.2.

100 YARD DASH—Won by Saggau, Notre Dame; Turner, Illinois, second; Olsen, Illinois, third. Time 0:10.1.

SHOT PUT—Won by Brosey, Notre Dame [48 feet, 3 inches]; Sikich, Illinois, second [46 feet, 7¼ inches]; Bereolos, Notre Dame, third [44 feet, 9½ inches].

120 YARD HIGH HURDLES—Won by Reising, Illinois; Olsen, Illinois, second; Reidy, Notre Dame, third. Time—0:15.1.

880 YARD RUN—Won by Olbrys, Notre Dame; Hester, Notre Dame, second; Downs, Illinois, third. Time—1:58.6.

HIGH JUMP—Won by Leonas, Notre Dame [6 feet, 2 inches]; Edwards, Illinois, second [6 feet, 1 inch]; Starck, Illinois, third [6 feet].

POLE VAULT—Won by Stout, Illinois [12 feet]; Burgdorf, Illinois, and Dean, Notre Dame, tied for second [11 feet, 6 inches].

220 YARD DASH—Won by Saggau, Notre Dame; Sheets, Notre Dame, second; McCown, Illinois, third. Time—:22.

TWO MILE RUN—Won by Martin, Notre Dame; Brown, Illinois, second; Malcolmsen, Illinois, third. Time—10:07.6.

220 YARD LOW HURDLES—Won by Olsen, Illinois; Reidy, Notre Dame, second; Lawrence, Notre Dame, third. Time—:24.4.

MILE RELAY—Won by Notre Dame [Collins, Lawrence, Halpin, and Roy]. Time—3:22.7.

JAVELIN—Won by Archer, Notre Dame, 192 feet 2 inches; Elders, Illinois, second, 186 feet 3¾ inches; Kienlen, Illinois, third, 183 feet 6½ inches.

BROAD JUMP—Won by Lewis, Illinois, 24 feet 2 inches; Hale, Illinois, second, 22 feet 11 inches; Stout, Illinois, third, 22 feet 4¼ inches.

DISCUS—Won by Brosey, Notre Dame, 129 feet 11½ inches; Fultz, Illinois, second, 124 feet 9 inches; Royalty, Illinois, third, 123 feet 10 inches.

MAROONS WHIP N. U.

By taking first and second places in the broad jump, the last event on the program, Chicago defeated Northwestern, 63 to 54, in a dual track meet in Dyche stadium yesterday. John Davenport won the broad jump with a leap of 23 feet ½ inch, while his teammate, Jim Ray, placed second.

The Maroons got off to an early lead by scoring slams in the mile and quarter mile runs.

Myron Piker, Wildcat sprinter, was the only double winner, taking first in both the 100 and 220 yard dashes.

SHOT PUT—Won by Rendleman, Chicago; Ovson, Northwestern, second; Clawson, Northwestern, third. Distance—46 feet 1 inch.

MILE—Won by Lambert, Chicago; Abrahamson, Chicago, second; Powell, Chicago, third. Time—4:43.9.

440 YARDS—Won by Beatty, Chicago; Stabenau, Chicago, second; Fradkin, Chicago, third. Time—:50.9.

100 YARDS—Won by Piker, Northwestern; Davenport, Chicago, second; Marrow, Chicago, third. Time—:10.

120 YARD HIGH HURDLES—Won by Finch, Northwestern; Horvath, Northwestern, second; Horton, Northwestern, third. Time—:15.3.

HALF MILE—Won by Powell, Chicago; Knapp, Northwestern, second; Lambert, Chicago, third. Time—2:03.2.

POLE VAULT—Won by Davidson, Chicago; Thistlethwaite, Northwestern, second; Zimmerman, Chicago, third. Height—12 feet, 10 inches.

HIGH JUMP—James Smith, Northwestern, and Ray, Chicago, tied for first; D. Smith, Northwestern, third. Height—6 feet, 1 inch.

DISCUS—Won by Clawson, Northwestern; Rendleman, Chicago, second; Rider, Chicago, third. Distance—137 feet, 4¾ inches.

220 YARDS—Won by Piker, Northwestern; Beatty, Chicago, second; Marrow, Chicago, third. Time—0:22.1.

BROAD JUMP—Won by Davenport, Chicago; J. Ray, Chicago, second; D. Smith, Northwestern, third. Distance—23 feet, ½ inch.

JAVELIN—Won by Ryan, Northwestern; Thistlethwaite, Northwestern, second; Ratzer, Chicago, third. Distance—166 feet, 5 inches.

220 YARD LOW HURDLES—Won by Horvath, Northwestern; Plumley, Chicago, second; Finch, Northwestern, third. Time—0:24.6.

GOULD, JACOBS TO SETTLE SUIT OUT OF COURT

New York, May 18 [Special].—Joe Gould and Mike Jacobs are going to settle their financial differences out of court.

It was learned today that Gould's attorneys have withdrawn the $104,201 suit, instituted by the former manager of Jim Braddock against the boxing promoter. Gould claimed this amount was due him according to a contract calling for 20 per cent of the net profits made by Jacobs on heavyweight title fights during a 10 year period. Gould declares the pact was signed in Chicago a week after Braddock was knocked out by Joe Louis in June of 1937. Braddock had broken a contract with Madison Square Garden to give Louis a chance at his title under Jacobs' promotion.

Gould charged in his suit that he had been paid only $20,799 of $125,000 due as his share for nine title fights promoted by Jacobs after the contract was drawn.

NEW TRIER NINE TRIUMPHS, 7 TO 3, OVER WAUKEGAN

New Trier's baseball team beat Waukegan yesterday, 7 to 3, in a suburban High school baseball league game. The winners committed seven errors and the losers eight. The loss pulled Waukegan down into a tie with Oak Park for third place.

Waukegan's Frosh-Soph team beat New Trier, 10 to 7, then defeated Arlington Heights, 5 to 2.

Score of senior game:

New Trier	020	311	0—7	7	7
Waukegan	000	210	0—3	5	8

Batteries—Hopp and Quick; Wagner and Pasewicz.

Harvard Loses First Game on New Polo Field, 15-4

Norwood, Mass., May 18—[Special]. —Yale's polo team christened Harvard's new polo field today by beating the Crimson, 15 to 4. The new field is on the estate of W. Cameron Forbes, former governor general of the Philippines, who was Harvard's varsity football coach more than 40 years ago.

ST. GEORGE WINS STATE CATHOLIC PREP TRACK MEET

Table of Points

St. George	42½	Loyola	18½
St. Ignatius	34	Fenwick	13
De La Salle	26½	Leo	11
Mt. Carmel	20	Marmion	9
St. Rita	19½		

St. George won the first annual state Catholic high school relays at Loyola university yesterday. The north side team scored 42½ points. St. Ignatius was second with 34, and De La Salle third with 26½.

The outstanding individual performance was produced by Tommy Wood, only member of the winning squad to win a first, when he pole vaulted 11 feet, 7 inches.

Summaries:

TWO MILE RELAY—Won by De La Salle [Dougherty, Duploth, Hoban, Baker]; Loyola, second; St. George, third; Mount Carmel, fourth. Time, 8:36.5.

880 YARD RELAY [senior]—Won by St. Ignatius [McCaffrey, Jacobi, Lindenmeyer, Scelze]; Fenwick, second; St. Rita, third; Marmion, fourth. Time, 1:35.7.

880 YARD RELAY [frosh-soph.]—Won by St. George [Brekke, Powers, Edwards, Ishkum]; Mount Carmel, second; De La Salle, third; Leo, fourth. Time, 1:38.9.

MILE RELAY—Won by Mount Carmel [Reiners, Michelazzo, Daly, Maher]; St. Ignatius, second; Loyola, third; St. Rita, fourth. Time, 3:43.

HIGH HURDLE SHUTTLE RELAY [480 yards]—Won by St. Ignatius [Jacobi, McCaffrey, Boyle, Woodman]; St. George, second; Fenwick, third; Loyola, fourth. Time, 1:04.3.

SPRINT MEDLEY RELAY—Won by De La Salle [Hoban, Huff, Regan, Baker]; St. Ignatius, second; St. George, third; Leo, fourth. Time, 3:45.5.

100 YARDS—Won by Senner, Marmion; O'Donnell, St. George, second; Brekke, St. George, third; Moore, Fenwick, fourth. Time, :10.5.

SHOT PUT—Won by Smith, St. Rita; R. Zimny, St. Rita, second; L. Zimny, St. Rita, third; Spencer, Loyola, fourth. Distance, 47 feet 4½ inches.

HIGH JUMP—Won by Patrick, Leo; Van Goethem, St. George, second; Doherty, De La Salle, and Reardon, St. Rita, tied for third. Height, 5 feet 8 inches.

POLE VAULT—Won by Wood, St. George; Subolskey, Loyola, and Ryan, St. George, tied for second; Talbot, Marmion, fourth. Height, 11 feet 7 inches.

YALE IS WINNER OF HEPTAGONAL TRACK TOURNEY

Philadelphia, Pa., May 18 [Special]. —Yale, scoring in 11 of the 15 events, won the sixth annual heptagonal games in Franklin field today. The Blue took the lead in the fifth event and won with 55½ points. Penn was second with 44, to 42 5-6 for Princeton; 35 2-3 for Cornell's title defenders; 29 for Harvard, and 28 for Dartmouth. Columbia was last with only 5.

Five meet records were shattered, the outstanding one being a 1:52.1 half mile by Jim Lightbody Jr. of Harvard. Jay Shields of Yale won the high hurdles in 14.5 seconds; Walter Zittel of Cornell took the lows in 23.6 seconds; Princeton ripped off a 3/17.2 mile relay and both Lester Murdock of Cornell and Don Blount of Dartmouth raised the high jump mark to 6 feet 3½ inches.

FIREMEN, KRIERS CLASH; 12 OTHER MIDWEST GAMES

The Chicago Firemen will meet Krier's Red Sox this afternoon at Oakton park, Cicero avenue and Oakton street, in Niles Center. The game will feature the Midwest league's 13 game schedule, which follows:

Chicago Colored Senators vs. Chicago Hornets at 31st street and Kildare avenue.
Mid-West Motors vs. St. Peter and Paul at McKinley park, 38th street and Western avenue.
Alderman Murphy Ramblers vs. De Young Fuels at Fernwood park, 104th street and Wallace avenue.
Northwest Motors vs. Golden Clothes shop at Ogden park.
Cappot Furniture at Chicago Heights, Ill.
Chicago Firemen vs. Krier's Red Sox at Oakton park, Cicero avenue and Oakton street, Niles Center, Ill.
Maciejewski Congressmen vs. Cole Lenzi recreation of La Grange, Ill., at McCook, Ill.
Zulu Cannibal Clowns at Kankakee, Ill.
Gabby Hartnetts at Hollywood, Ill.
La Grange, Ill., at Hammond, Ind.
Greenview S. A. C. vs. Cragin A. A. at Long and Fullerton avenues.
Glen View at Arlington Heights, Ill.
Chicago Union Printers at Midlothian, Ill.

Swimmer Jack Medica Marries New York Girl

New York, May 18 (AP).—Jack Medica, former University of Washington swimming star who won the Olympic 400 meter free style championship in 1936, and Miss Irene Soady of New York were married today at the riverside church by the pastor, the Rev. Dr. Harry Emerson Fosdick. Medica is now assistant swimming coach at Columbia university.

[TRIBUNE Photos.]

Goding of Morton college breaks the tape in the mile run. His time was 4:45.

U. High Keeps Private School Track Crown

Table of Points

U. High	48½	Harvard	10
Parker	32½	Concordia	6
Todd	31	Wheaton	4

University High repeated its championship performance of last year in the annual Private School track meet on Stagg field yesterday by taking five first places and totaling 48½ points, 16 more than the second place Francis Parker squad scored.

Seven new records were established, in the 120 yard high hurdles, 200 yard low hurdles, shot put, discus, 880 yard run, broad jump, and 880 yard relay.

120 YARD HIGH HURDLES—Won by McDonald, Todd; Metcalf, University High, second; Breen, University High, third; Downs, Todd, fourth. Time, :15.4. [New record. Old mark, :16.6 by Mullins, University High, 1939].

100 YARDS—Won by Moore, University Parker, third; Ziebell, Concordia, fourth. High; Simpson Parker, second; Adams, Time, :10.8.

440 YARDS—Won by Barry, University High; Davis, Todd, second; Brandstetter, Parker, third; Rosset, Parker, fourth. Time, :53.8.

200 YARD LOW HURDLES—Moore, University High, and McDonald, Todd, tied for first; Breen, University High, third; Wexler, Parker, fourth. Time, :24.3. [New record, old mark, :24.8, by McDonald, 1939.]

220 YARDS—Won by Simpson, Parker; Smith, Parker, second; Himmelblau, University High, third; Moore Todd, fourth. Time, :23.7.

880 YARDS—Won by Rosset, Parker; Yasus, University High, second; Dixon, Wheaton, third; Roghan, Concordia, fourth. Time, 2:07.9. [New record; old mark, 2:11.4, by Wright, Todd, 1939.]

POLE VAULT—Won by Fluke, U. High; Moore, U. High, second; Smith, Parker, third; Downs, Todd, fourth. Height, 10 feet, 6 inches.

SHOT PUT—Won by O'Brien, U. High; Buss, Todd, second; Friedman, U. High, third; Dastie, Parker, fourth. Distance, 52 feet, 4 inches. [New record; old mark, 46 feet, 6 inches, by O'Brien, 1939.]

DISCUS THROW—Won by Buss, Todd; Schmieke, Concordia, second; Pardee, Todd, third; Bundensen, U. High, fourth. Distance, 129 feet, 9 inches. [New record; old mark, 116 feet, 1 inch by Buss, 1939.]

HIGH JUMP—Won by Kahn, Harvard; Wright, U. High, second; McDonald, Todd, Metcalf, U. High, and Hoder, Concordia, tied for third. Height, 5 feet, 5 inches.

BROAD JUMP—Won by Kahn, Harvard; Kemp, U. High and Adams, Parker, tied for second; Buswell, Wheaton, fourth. Distance, 21 feet, 6 inches. [New record; old mark, 20 feet, 8¼ inches, by Kahn, 1939.]

880 YARD RELAY—Won by Parker [Rosset, Smith, Brandstetter, Simpson]; U. High, second; Todd, third; Wheaton, fourth. Time, 1:37.1. [New record; old mark, 1:37.4 by U. High, 1939.]

Wisconsin Golfers Win from Chicago Team, 12-4

The University of Wisconsin golf team defeated the University of Chicago team at Olympia Fields yesterday, 12 to 4.

WILSON WINS 6TH TRACK TITLE AS 5 RECORDS FALL

Taylor of Champions Runs 100 Yards in :09.9.

Table of Points

Wilson	65	Wright	16
La Grange	28	Lisle	8
Herzl	18	Thornton	1
Morton	18		

Five records were set as Wilson scored its sixth consecutive victory in the Junior college state track meet at Stagg field yesterday with 65 points.

Taylor of Wilson ran the 100 yard dash in :09.9, the record being made in a preliminary heat. In the final the best he could do was :10.2, altho he won the event. The old record was :10.1.

Other records were established in the discus, high and broad jumps and 880 yard run.

Taylor also won the 220 yard dash and was on the winning relay team. Sherman shared individual honors with him by winning the 220 yard low hurdles, tying with Kollar of Herzl for first in the high jump, and placing third in the broad jump. Summaries:

100 YARD DASH—Won by Taylor, Wilson; Grandpre, Wilson, second; Kennedy, La Grange, third; Libowitz, Herzl, fourth. Time—:10.2.

220 YARD DASH—Won by Taylor, Wilson; Grandpre, Wilson, second; Raymond, La Grange, third; Ferrare, Wilson, fourth. Time—:22.1.

440 YARD DASH—Won by Mathieson, Herzl; McKinney, Wright, second; Sundstrom, Morton, third; Kilgariff, Wilson, fourth. Time—:52.1.

880 YARD RUN—Won by Denoms, Wilson; Olander, Wilson, second; Tlowacz, Wright, third; Traube, Thornton, fourth. Time—2:02.7. [Old record 2:02.9, by Meskin, Wright, 1939.]

MILE—Won by Goding, Morton; Denoms, Wilson, second; Glahn, La Grange, third; Campbell, Wilson, fourth. Time—4:45.

120 YARD HIGH HURDLES—Won by Klyczek, Morton; Timpton, La Grange, second; Sherman, Wilson, third; Dorr, Wright, fourth. Time—:15.8.

220 YARD LOW HURDLES—Won by Sherman, Wilson; Timpton, La Grange, second; Stewart, La Grange, third; Johnson, Wilson, fourth. Time—:26.8.

SHOT—Won by Willer, La Grange; Yuccas, Morton, second; Sokel, Lisle, third; Rondel, Wilson, fourth. Distance—40 feet 1½ inches.

BROAD JUMP—Won by Strings, Wilson; Patterson, Herzl, second; Sherman, Wilson, third; Brown, Herzl, fourth. Distance—22 feet 9½ inches. [Old record 21 feet 7 inches by Higgins, Morton, 1938.]

JAVELIN—Won by Rondel, Wilson; Yuccas, Morton, second; Lasky, Wilson, third; Kasal, Herzl, fourth. Distance—164 feet 2 inches.

880 YARD RELAY—Won by Wilson [Goldsmith, Ferrara, Grandpre, Taylor]; Herzl, second; Wright, third; La Grange, fourth. Time—1:34.4.

DISCUS—Won by Driggaman, Morton; Malek, Wright, second; Stewart, La Grange, third; Klyczek, Morton, fourth. Distance—121 feet 4 inches. [Old record 118 feet 1½ inches, Tamm, La Grange, 1939.]

HIGH JUMP—Sherman, Wilson, and Kollar, Herzl, tied for first and second; Stephens, Wilson, third; Timpton, La Grange, fourth. Height—5 feet 10½ inches. [Old record 5 feet 9⅝ inches by Stennet, Wilson, 1937.]

POLE VAULT—Won by Hardin, La Grange; Malek, Wright, second; Lilliberg, Wright, third; Olson, Wilson, fourth. Height—11 feet 6 inches.

COE TAKES TITLE

TABLE OF POINTS.

Coe	61	Carleton	16
Grinnell	39	Cornell	11
Monmouth	33	Lawrence	11
Beloit	27	Ripon	7
Knox	20		

Galesburg, Ill., May 18 [Special].—Coe college of Cedar Rapids, Ia., won the 20th Annual Midwest conference track meet today. The defending champions scored 61 points. Grinnell, competing in its first Midwest meet, was second with 39 and Monmouth third with 33.

Other colleges scored as follows: Beloit, 27; Knox, 20; Carleton, 16; Cornell, 11; Lawrence, 11; Ripon, 7.

A cold rain slowed the athletes and only one record was broken. The record came in the javelin throw when Barker of Grinnell tossed the spear 192 feet, 10 inches to better the old mark by 8 feet 1½ inches. Summaries:

SHOT PUT—Won by Jones, Lawrence; Plunkett, Monmouth, second; Ginther, Monmouth, third; Leins, Coe, fourth; Zahller, Grinnell, fifth. Distance, 45 feet 2 inches.

MILE RUN—Won by Fell, Grinnell; Davis, Coe, second; Green, Monmouth, third; B. Hartman, Beloit, fourth; Van Evers, Coe, fifth. Time, 4:35.2.

HIGH JUMP—Bacon, Beloit; Lardinois, Beloit; Rawson, Monmouth, tied for first; Elslager, Coe, Hidinger, Coe, tied for fourth. Height, 6 feet.

440 YARD DASH—Won by Altfillisch, Coe; Knowlton, Grinnell, second; Armstrong, Monmouth, third; Petrick, Knox, fourth; Patterson, Grinnell, fifth. Time, :51.6.

JAVELIN THROW—Won by Barker, Grinnell; Walters, Grinnell, second; Elslager, Coe, third; Clark, Knox, fourth; Morrotti, Knox, fifth. Distance, 192 feet 10 inches. [New meet record. Old record, 184 feet 8½ inches set by Swanson of Knox in 1939.]

100 YARD DASH—Won by Raddant, Beloit; Danskin, Carleton, second; Moon, Grinnell, third; Anderson, Carleton, fourth; Finck, Grinnell, fifth. Time, :10.2.

POLE VAULT—Won by Krcmar, Ripon; Pitman, Monmouth, second; Stoutner, Coe; Walters, Grinnell and Moersch, Carleton, tied for third. Height, 12 feet 6 inches.

120 YARD HIGH HURDLES—Won by Kinch, Coe; Stoutner, Coe, second; Heller, Knox, third; Jurkins, Knox, fourth; Orwig, Lawrence, fifth. Time, :15.8.

880 YARD RUN—Won by Moore, Coe; Altfillisch, Coe, second; Colvin, Lawrence, third; Fell, Grinnell, fourth; McClelland, Monmouth, fifth. Time, 2:02.

220 YARD DASH—Won by Anderson, Carleton; Ryan, Monmouth, second; Moon, Grinnell, third; Elslager, Coe, fourth; Raddant, Beloit, fifth. Time, :23.7.

BROAD JUMP—Won by Raddant, Beloit; Anderson, Cornell, second; Danskin, Carleton, third; Christiansen, Knox, fourth; Keehn, Grinnell, fifth. Distance, 21 feet, 9 inches.

DISCUS THROW—Won by Barker, Grinnell; Plunkett, Monmouth, second; Leins, Coe, third; Hanachek, Beloit, fourth; Bell, Cornell, fifth. Distance, 138 feet, ¾ inch.

TWO MILE RUN—Won by McCauley, Cornell; Davis, Coe, second; Schwake, Beloit, third; Searle, Ripon, fourth; Mudgett, Knox, fifth. Time, 10:09.7.

220 YARD LOW HURDLES—Won by Kinch, Coe; Stoutner, Coe, second; Heller, Knox, third; Cape, Lawrence, fourth; Jernegan, Beloit, fifth. Time, :25.6.

ONE MILE RELAY—Won by Coe [Nelson, Kinch, Prasch, Moore]; Knox, second; Monmouth, third; Grinnell, fourth; Cornell, fifth. Time, 3:36.

Hudlin Joins Senators; May Face White Sox

Cleveland, O., May 18 (AP).—Willis Hudlin, veteran right handed pitcher released by the Cleveland Indians this week, ended his job hunting tonight by signing a contract with the Washington Senators. Hudlin was with the Indians 13 years and played his last game last Sunday, when he was charged with a 5 to 2 loss to St. Louis. Manager Bucky Harris said he might start the 34 year old veteran in the Senators' series opening in Chicago tomorrow.

His WEBSTER is his business card

Webster cigars are passports to many an inner business sanctum. Their streamlined elegance reflects the smoker's appreciation of the finer things of life . . . while their *fragrant mildness* says "distinguished caller" in unmistakable terms. Matter of fact, where importance in a man was once marked by the costly imported Cuban cigars he smoked, today it is recognized by his Websters.

With 100% choice *long* Havana filler and finest custom-craftsmanship, Websters are indeed a social lift—and the height of smoking enjoyment besides!

GOLDEN WEDDING
Voguishly slender
10c
PERFECTO CHICO......10c
QUEENS..........2 for 25c
FANCY TALES.........15c
Wherever fine cigars are sold

WEBSTER
CUSTOM-MADE CIGARS
First in the Social Register

PAUL DERRINGER FINALLY LOSES TO PHILLIES, 8-3

Beaten First Time in 12 Starts by Quakers.

Philadelphia, Pa., May 18 (AP).—Right Hander Paul Derringer, usually a certain winner over Philadelphia, was just another pitcher to the Phillies today as they pounded him from the mound for an 8 to 3 victory over Cincinnati before a crowd of 8,000. Derringer had beaten the Phils 11 consecutive times in two and one-third years prior to today's contest.

Hugh Mulcahy got off to a bad start for the Phils in the first inning, when the Reds scored three runs, but thereafter the right hander was never in trouble. He yielded only seven hits, half as many as his teammates collected off Derringer and Whitey Moore.

Bill Atwood, Joe Marty and Morrie Arnovich led the assault on Derringer with two hits each. Score:

CINCINNATI.	Ab	R	H	P	A	PHILADELPHIA.	Ab	R	H	P	A
Werb'r.3b	4	0	1	2	4	Marty.cf	5	1	2	1	0
Frey.2b	2	1	0	3	2	Bragan.ss	4	1	2	0	6
Good'n.rf	4	1	1	3	0	Mahan.1b	4	0	1	12	0
F.Mc'k.1b	3	1	0	7	0	Arno'ch.lf	4	2	2	2	0
Ber'ger.c	4	0	1	2	1	Klein.rf	4	1	2	2	0
Rizzo.lf	4	0	2	1	1	May.3b	3	1	2	2	4
M.Mc'k.cf	4	0	0	4	0	Mueller.2b	3	1	0	3	2
Joost.ss	3	0	0	2	1	Atwood.c	3	0	2	5	0
†Riggs	1	0	1	0	0	Mulcahy.p	4	1	1	0	2
Derrin'r.p	2	0	0	0	0						
*Gamble	1	0	1	0	0						
Moore.p	0	0	0	0	0						
	‡33	3	7	24	9		34	8	14	27	14

*Gamble batted for Derringer in seventh.
†Riggs batted for Joost in ninth.
‡Lombardi batted for Moore in ninth.

Cincinnati ......300 000 000—3
Philadelphia ......022 004 00*—8

Error—Werber. Runs batted in—Hershberger, Rizzo [2], Atwood [3], May, Marty, Bragan. Two base hits—Marty, Arnovich. Double plays—F. McCormick [unassisted]; Joost to Frey to F. McCormick; Bragan to Mueller to Mahan. Left on bases—Cincinnati, 7; Philadelphia, 5. Bases on balls—Mulcahy, 4; Derringer, 2. Struck out—Mulcahy, 4; Moore, 1. Hits—Derringer, 12 in 6 innings; Moore, 2 in 2. Hit by pitcher—Moore [Atwood]. Losing pitcher—Derringer. Umpires—Magerkurth, Stewart, and Barr. Time of game—1:48. Attendance—8,000.

CARDINALS, 6; DODGERS, 2.

Brooklyn, N. Y., May 18 (AP).—Five home runs gave the St. Louis Cardinals a 6 to 2 victory over the Brooklyn Dodgers today and kept the latter from taking first place in the National league from the Cincinnati Reds, who lost to the Phillies. Johnny Mize and Terry Moore each got two home runs and Joe Medwick the other.

Bill McGee was the winning pitcher but was not allowed to go the route. He was lifted in the eighth when the Dodgers threatened, and Clyde Shoun finished. The Dodgers got all their hits off McGee. Score:

ST. LOUIS.	Ab	R	H	P	A	BROOKLYN.	Ab	R	H	P	A
J.M'tin.3b	4	0	0	3	2	Gilbert.cf	4	0	0	8	0
S.M'tin.2b	3	0	0	1	2	Cosc'art.2b	4	0	2	3	3
Sl'ghter.rf	4	0	0	1	0	Walker.lf	3	0	0	2	0
Medw'k.lf	4	1	1	2	0	Koy.lf	1	0	0	0	0
Hopp.lf	0	0	0	0	0	Phelps.c	4	0	0	7	0
Mize.1b	4	2	3	9	1	Lava'to.3b	4	0	0	0	1
Padgett.c	3	1	0	8	1	Camilli.1b	4	0	1	5	0
T.Moore.cf	4	2	2	0	0	E.Moore.rf	3	0	1	0	0
Orengo.ss	4	0	1	1	2	Reese.ss	3	2	2	2	0
McGee.p	2	0	0	1	1	Hamlin.p	1	0	1	0	1
Shoun.p	1	0	0	1	1	Tamulis.p	0	0	0	0	0
						Doyle.p	0	0	0	0	0
	33	6	7	27	10		*33	2	7	27	5

*Cullenbine batted for Hamlin in sixth and Franks for Tamulis in eighth.

St. Louis ......000 111 003—6
Brooklyn ......001 000 010—2

Runs batted in—Medwick, T. Moore [3], Mize [2], Hamlin, Coscarart. Two base hit—Orengo. Three base hit—Mize. Home runs—Medwick, T. Moore [2], Mize [2]. Sacrifice—McGee. Left on bases—St. Louis, 3; Brooklyn, 4. Bases on balls—Hamlin, 1; Doyle, 1. Struck out—Hamlin, 4; McGee, 3; Shoun, 3; Doyle, 2. Hits—Hamlin, 5 in 6 innings; Doyle, 2 in 1; McGee, 7 in 7 2-3; Tamulis, 0 in 2; Shoun, 0 in 1 1-3. Balk—McGee. Stolen base—Reese. Winning pitcher—McGee. Losing pitcher—Hamlin. Umpires—Reardon, Pinelli, and Goetz. Time—2:24. Attendance—22,965.

BEES, 15; PIRATES, 5.

Boston, Mass., May 18 (AP).—In their biggest day in a couple of years, the Boston Bees made 20 hits, including two three-run homers, off five of Manager Frankie Frisch's pitchers today to overwhelm the Pittsburgh Pirates, 15 to 5. The Bees thereby broke a six game losing streak and climbed out of the cellar, leaving the Pirates as its sole occupant.

The biggest bat was that of Max West, who came out of a slump to get four hits in five attempts, including a homer with two on base. Chet Ross, star rookie, also hit a three run homer. Every Bee but Center Fielder Bob Loane and starting Pitcher Bill Posedel made at least one hit. Score:

PITTSBURGH.	Ab	R	H	P	A	BOSTON.	Ab	R	H	P	A
H'ndley.3b	5	2	3	0	3	Sisti.3b	5	2	3	0	0
P.Waner.rf	5	2	3	1	0	W'stler.2b	6	0	1	0	3
Elliott.lf	5	0	0	3	0	H'sett.1b	4	2	2	9	2
Vaugh'n.ss	5	0	0	3	3	West.rf	5	2	4	5	0
Fl'cher.1b	4	0	1	12	0	Ross.lf	4	2	2	2	0
VanR'ys.cf	4	0	2	2	0	Loane.cf	3	1	0	2	0
Gustine.2b	3	0	0	1	3	Lopez.c	5	3	3	5	0
Schultz.c	4	0	0	2	1	Miller.ss	5	2	3	2	1
Butcher.p	2	1	0	0	2	Posedel.p	2	0	0	1	0
*Young	0	0	0	0	0	Piechota.p	3	1	2	1	1
Klinger.p	0	0	0	0	1						
Heintz'n.p	0	0	0	0	0						
Bauers.p	0	0	0	0	0						
†L.Waner	1	0	1	0	0						
Lanning.p	0	0	0	0	1						
	38	5	10	24	14		42	15	20	27	7

*Young batted for Butcher in sixth. †L. Waner batted for Bauers in eighth.

Pittsburgh ......200 030 000— 5
Boston ......100 333 41*—15

Errors—Handley, Vaughan, Fletcher, Gustine, Miller [2], Warstler. Runs batted in—P. Waner [2], Elliott, Vaughan, Van Robays, West [4], Lopez, Ross [3], Sisti, Hassett, Piechota. Two base hits—Handley, P. Waner, Ross, Miller. Three base hit—Hassett. Home runs—P. Waner, West, Ross. Stolen base—Loane. Sacrifice—Loane. Double plays—Vaughan to Gustine to Fletcher; Hassett [unassisted]. Left on bases—Boston, 9; Pittsburgh, 8. Bases on balls—Butcher, 2; Heintzelman, 1; Bauers, 2; Posedel, 1; Piechota, 2. Struck out—Butcher, 2; Piechota, 1. Hits—Butcher, 8 in 5 innings; Klinger, 5 in 1; Heintzelman, 3 in 0; Bauers, 1 in 1; Lanning, 3 in 1; Posedel, 8 in 4 2-3; Piechota, 2 in 4 1-3. Wild pitches—Klinger, Heintzelman. Winning pitcher — Piechota. Losing pitcher—Butcher. Umpires — Jorda, Sears, and Dunn. Time—2:19. Attendance—4,264.

Minor Leagues

AMERICAN ASSOCIATION.

	W.	L.	Pct.		W.	L.	Pct.
Kas. City	18	7	.720	Louisville	11	13	.458
Minneap'l's	14	8	.636	St. Paul	9	15	.375
Milwaukee	12	10	.545	Toledo	8	14	.364
Ind'nap'lis	12	11	.522	Columbus	8	14	.364

YESTERDAY'S RESULTS.

AMERICAN ASSOCIATION.
Milwaukee, 10; St. Paul, 3.
Louisville, 5; Toledo, 3.
Minneapolis at Kansas City; rain.
Other games postponed; rain.

PACIFIC COAST LEAGUE.
San Diego, 3; Sacramento, 1.
Oakland, 8; Los Angeles, 1.

THREE EYE LEAGUE.
Waterloo at Moline, postponed; rain.
Clinton at Springfield, postponed, rain.
Cedar Rapids at Decatur, postponed, rain.

EASTERN LEAGUE.
Albany, 5; Williamsport, 4.
Elmira-Binghamton; cold weather.
Hartford, 7; Scranton, 6.

MICHIGAN STATE LEAGUE.
Grand Rapids, 3; Muskegon, 0.
St. Joseph, 7-8; Lansing, 6-7.

INTERNATIONAL LEAGUE.
Montreal, 9; Buffalo, 6.
Jersey City, 10; Baltimore, 5.
Rochester, 9; Toronto, 7.
Newark at Syracuse, rain.

SOUTHERN ASSOCIATION.
Atlanta, 4; New Orleans, 2.
Birmingham, 8; Chattanooga, 7.
Little Rock, 5; Knoxville, 3.
Memphis at Nashville, postponed, rain.

TEXAS LEAGUE.
Beaumont, 5; Oklahoma City, 4.

CUBS' INJURY LIST MOUNTS AS GIANTS ROLL TO VICTORY

[Associated Press Wirephoto.]

Mel Ott, Giants' outfielder, makes a valiant effort to score on Babe Young's hit to Billy Herman, Cubs' second baseman, in the fourth inning of yesterday's game in New York. Catcher Al Todd, however, took the throw from Herman in time to tag Ott out. The Giants went on to win the game with a three run attack in the seventh inning, 6 to 4.

[Associated Press Wirephoto.]

While their teammates were losing to the Giants, Pitchers Dizzy Dean (left) and Clay Bryant waited in the anteroom of the office of Dr. George E. Bennett, Baltimore, Md., bone specialist, who is attempting to discover what can be done for their ailing arms.

MAJOR LEAGUE STANDINGS

AMERICAN LEAGUE.

[Including games of Thursday, May 16.]

TEAM BATTING.

	AB	R	H	HR	SB	Pct.
Boston	846	137	238	21	12	.281
St. Louis	789	108	221	13	9	.280
Cleveland	772	111	215	25	5	.278
Philadelphia	794	120	217	15	6	.273
Detroit	787	101	206	16	4	.262
Washington	800	113	208	6	20	.260
Chicago	767	97	199	9	11	.259
New York	710	74	156	14	10	.220

TEAM FIELDING.

	DP	PB	PO	A	E	Pct.
Chicago	12	5	576	223	16	.980
Cleveland	21	0	585	220	18	.978
St. Louis	21	3	579	289	21	.976
Washington	25	6	615	275	24	.974
New York	23	1	575	277	24	.973
Detroit	15	3	613	250	26	.971
Boston	31	2	669	299	30	.970
Philadelphia	20	1	623	271	32	.965

INDIVIDUAL BATTING.

[Players in five or more games.]

	AB	R	H	HR	RBI	Pct.
Hash, Bos.	5	1	4	0	0	.800
Heusser, Phil.	2	1	1	0	0	.500
Averill, Det.	47	5	22	2	13	.468
Susce, St. L.	12	1	5	0	1	.417
Finney, Bos.	95	16	38	3	14	.400
Evans, Wash.	10	1	4	0	3	.400
Radcliff, St. L.	92	12	36	2	16	.391
Wright, Chi.	92	15	36	0	14	.391
Hayes, Phil.	69	12	27	2	13	.391
Early, Wash.	18	4	7	0	0	.389
Laabs, St. L.	21	4	8	1	5	.381
Welaj, Wash.	8	5	3	0	0	.375
Auker, St. L.	11	3	4	1	2	.364
Cramer, Bos.	110	18	39	0	15	.355
McQuinn, St. L.	89	15	31	1	14	.348
Williams, Bos.	93	19	32	2	15	.344
Hoag, St. L.	32	2	11	0	6	.344
Swift, St. L.	56	2	19	0	7	.339
Appling, Chi.	83	12	28	0	12	.337
J. DiMaggio, N. Y.	21	0	7	0	2	.333
Mills, N. Y.	12	2	4	1	3	.333
Ostermueller, Bos.	3	0	1	0	0	.333
Heving, Bos.	3	1	1	0	0	.333
Boudreau, Clev.	94	16	31	2	13	.330
Walker, Wash.	101	16	33	2	23	.327
Keltner, Wash.	83	15	27	4	10	.325
McCosky, Det.	74	17	24	3	7	.324
Travis, Wash.	87	12	28	0	11	.322
Rosar, N. Y.	25	3	8	0	3	.320
Foxx, Bos.	84	24	26	9	30	.310
Tresh, Chi.	68	4	21	0	9	.309
Hemsley, Clev.	89	9	27	3	13	.303
Siebert, Phil	96	12	29	0	13	.302
Dean, Phil.	20	1	6	0	4	.300
Kennedy, St. L.	10	2	3	0	1	.300
Lewis, Wash.	94	12	28	0	13	.298
Mack, Clev.	78	9	23	3	9	.295
Campbell, Det.	68	13	20	0	4	.294
Miles, Phil.	34	3	10	0	5	.294
Johnson, Phil.	89	16	26	5	15	.292
Moses, Phil.	91	19	26	3	13	.286
Selkirk, N. Y.	70	8	20	2	9	.286
Brucker, Phil.	14	2	4	0	0	.286
Trosky, Clev.	74	14	21	8	19	.284
Case, Wash.	92	25	26	1	7	.283
McCoy, Phil.	93	12	26	1	14	.280
B. Chapman, Clev.	90	13	25	1	8	.278
Gallagher, St. L.	54	10	15	1	5	.278
Gehringer, Det.	87	17	24	2	12	.276
Lillard, Phil.	69	11	19	0	5	.275
Greenberg, Det.	77	9	21	3	14	.273
Doerr, Bos.	100	11	27	1	18	.270
Weatherly, Clev.	78	12	21	1	9	.269
Bell, Clev.	26	5	7	0	3	.269
Heffner, St. L.	90	8	24	0	11	.267
Solters, Chi.	60	7	16	0	14	.267
Feller, Clev.	15	2	4	0	0	.267
Turner, Chi.	15	1	4	0	1	.267
Heath, Clev.	87	14	23	3	18	.264
Henrich, N. Y.	61	10	16	3	9	.262
Ferrell, Wash.	54	3	14	0	5	.259
York, Det.	78	9	20	2	9	.256
Grove, Bos.	12	1	3	0	0	.250
West, Wash.	4	1	1	0	0	.250
Kuhel, Chi.	89	14	22	6	14	.247
Tabor, Bos.	94	15	23	5	11	.245
Dahlgren, N. Y.	74	4	18	0	5	.243
Kreevich, Chi.	91	13	22	0	5	.242
Bonura, Wash.	58	10	14	0	8	.241
Keller, N. Y.	75	9	18	2	6	.240
Bartell, Det.	84	11	20	1	7	.238
Gordon, N. Y.	80	7	19	3	12	.238
Bloodworth, Wash.	93	7	22	2	17	.237
R. Kennedy, Chi.	94	15	22	1	5	.234
Tebbetts, Det.	69	4	16	0	7	.232
Peacock, Bos.	26	4	6	0	4	.231
Rubeling, Phil.	84	13	19	2	10	.226
Pofahl, Wash.	80	9	18	1	7	.225
Cronin, Bos.	85	14	19	1	10	.224
Caster, Phil.	9	0	2	0	3	.222
Nelson, Det.	9	1	2	0	0	.222
Strange, St. L.	92	12	20	0	4	.217
S. Chapman, Phil.	60	11	13	2	11	.217
Bildilli, St. L.	14	2	3	0	3	.214
Berardino, St. L.	33	6	7	1	4	.212
Higgins, Det.	81	8	17	2	10	.210
Rolfe, N. Y.	86	10	18	3	9	.209
Fox, Det.	24	2	5	0	3	.208
Judnich, St. L.	92	17	19	4	15	.207
McNair, Chi.	87	7	17	2	12	.195
Simmons, Phil.	16	1	3	0	3	.188
Clift, St. L.	59	8	11	2	7	.186
D. DiMaggio, Bos.	17	2	3	0	2	.176
Desautels, Bos.	59	4	10	0	4	.169
Sullivan, Det.	18	1	3	1	2	.167
Newsom, Det.	12	0	2	0	2	.167
Knickerb'ker, N.Y.	12	1	2	0	0	.167
Wilson, Bos.	6	1	1	0	1	.167
Dickey, N. Y.	63	6	10	0	5	.159
Crosetti, N. Y.	73	10	11	0	5	.151
Bagby, Bos.	6	14	2	0	1	.143
Besse, Phil.	7	1	1	0	1	.143
Potter, Phil.	7	0	1	0	0	.143
Chandler, N. Y.	8	0	1	0	0	.125
Rosenthal, Chi.	25	3	3	0	1	.120
Ruffing, N. Y.	18	2	2	0	0	.111
Brancato, Phil.	9	2	1	0	0	.111
Chase, Wash.	10	1	1	0	1	.100
Milnar, Clev.	10	1	1	0	0	.100
Allen, Clev.	11	0	1	0	0	.091
Wasdell, Wash.	35	3	3	0	0	.086
Babich, Phil.	12	0	1	0	0	.083
Bridges, Det.	13	0	1	0	0	.077
Hudson, Wash.	15	0	1	0	0	.067
Rigney, Chi.	17	0	1	0	1	.059

PITCHERS' RECORDS.

	W.	L.		W.	L.
Milnar, Clev.	3	0	Auker, St. L.	2	2
Heving, Bos.	3	0	Pearson, N. Y.	2	2
Grove, Bos.	2	0	Bildilli, St. L.	1	1
Galehouse, Bos.	2	0	Kramer, St. L.	1	1
Knott, Chi.	2	0	Haynes, Wash.	1	1
Smith, Clev.	2	0	Naymick, Clev.	1	1
Wilson, Bos.	1	0	Masterson, Wash.	1	1
Rowe, Det.	1	0	Nelson, Det.	1	1
Ross, Phil.	1	0	Chandler, N. Y.	1	2
Seats, Det.	1	0	Breuer, N. Y.	1	2
McKain, Det.	1	0	Pippen, Det.	1	2
Carrasquel, Wash.	1	0	Smith, Chi.	1	3
Appleton, Chi.	1	0	Chase, Wash.	1	4
Gomez, N. Y.	1	0	Kennedy, St. L.	1	4
Babich, Phil.	4	1	Caster, Phil.	1	4
Dean, Phil.	3	1	Rigney, Chi.	1	5
Hash, Bos.	3	1	Murphy, N. Y.	0	3
Feller, Clev.	4	2	Eaves, Chi.	0	2
Newsom, Det.	2	1	Besse, Phil.	0	2
Bagby, Bos.	2	1	Sundra, N. Y.	0	2
Lyons, Chi.	2	1	Whitehead, St.L.	0	2
Harris, Bos.	2	1	Beckman, Phil.	0	1
Lee, Chi.	2	1	Hadley, N. Y.	0	1
Harris, St. L.	2	1	Kra'skas, Wash.	0	1
Hudlin, Clev.	2	1	Brown, Chi.	0	1
Coffman, St. L.	2	1	Heusser, Phil.	0	1
Dickman, Bos.	3	2	Ostenm'er, Bos.	0	1
Leonard, Wash.	3	3	Jacobs, Wash.	0	1
Ruffing, N. Y.	2	2	Dobson, Clev.	0	1
Hudson, Wash.	2	2	Hutchinson, Det.	0	1
Bridges, Det.	2	2	Benton, Det.	0	1
Allen, Clev.	2	2	Harder, Clev.	0	1
Potter, Phil.	2	2	Mills, St. L.	0	1
Newhouser, Det.	2	2			

NATIONAL LEAGUE.

[Including games of Thursday, May 16.]

TEAM BATTING.

	Ab	R	H	HR	SB	Pct.
St. Louis	871	111	250	25	5	.287
Pittsburgh	710	103	194	10	8	.273
New York	738	108	199	11	10	.270
Cincinnati	769	127	203	17	13	.264
Boston	698	82	183	5	12	.262
Brooklyn	687	102	173	11	6	.252
Chicago	813	101	202	11	4	.248
Philadelphia	637	62	148	4	4	.232

TEAM FIELDING.

	DP	PB	PO	A	E	Pct.
Cincinnati	15	1	619	258	14	.984
New York	15	0	552	253	23	.972
Brooklyn	15	0	549	212	24	.969
Boston	21	1	531	214	25	.968
Chicago	25	0	646	295	32	.967
Philadelphia	17	5	505	225	27	.964
St. Louis	19	5	628	242	34	.962
Pittsburgh	15	0	531	251	42	.949

INDIVIDUAL BATTING.

[Players in five or more games.]

	AB	R	H	HR	RBI	Pct.
Butcher, Pitt	3	0	2	0	2	.667
Hershberger, Cin.	11	3	7	0	5	.636
Shoun, St. L.	7	1	4	0	1	.571
Gleeson, Chi	21	3	9	0	3	.429
Owen, St. L.	17	1	7	0	0	.412
Walker, Brk	43	7	17	0	10	.395
Orengo, St. L.	21	3	8	2	4	.391
Gustine, Pitt	50	6	19	1	8	.380
Lombardi, Cin.	77	14	29	2	19	.377
Klinger, Pitt	8	3	3	0	0	.375
Casey, Brk	8	1	3	0	0	.375
Durocher, Brk	35	5	13	0	3	.371
Danning, N. Y.	81	11	30	3	17	.370
Warstler, Bos.	22	3	8	0	3	.364
Medwick, St. L.	76	12	27	2	12	.355
D. Young, Phil.	20	1	7	0	1	.350
Witek, N. Y.	43	5	15	1	2	.349
Leiber, Chi	91	17	31	2	20	.341
N. Young, N. Y.	85	9	29	1	20	.341
Ross, Bos.	78	12	26	0	9	.333
J. Moore, N. Y.	69	18	23	1	10	.333
J. Martin, St. L.	42	0	14	0	11	.333
Hudson, Brk	6	0	2	0	2	.333
Olsen, Chi	3	1	1	0	0	.333
Lanier, St. L.	3	1	1	0	0	.333
E. Mueller, Phil.	43	2	14	0	7	.326
Van Robays, Pitt.	40	2	13	0	4	.325
P. Waner, Pitt	40	6	13	0	7	.325
Slaughter, St. L.	99	15	32	0	4	.323
Mize, St. L.	93	21	30	10	21	.323
Franks, Brk	31	4	10	1	6	.323
Padgett, St. L.	66	7	21	2	13	.318
Nicholson, Chi	44	4	14	1	14	.318
Walters, Cin.	19	3	6	0	5	.316
Vaughan, Pitt	83	13	26	0	16	.313
Fletcher, Pitt	74	11	23	3	19	.311
Mahan, Phil.	52	9	16	0	7	.308
Mulcahy, Phil.	13	1	4	0	4	.308
Scarsella, Bos.	59	7	18	0	8	.305
Lopez, Bos.	56	6	17	1	7	.304
Todd, Chi	86	6	26	2	6	.302
Rowell, Bos.	53	4	16	0	5	.302
V. Davis, Pitt	40	6	12	2	5	.300
May, Phil.	47	7	14	0	3	.298
S. Martin, St. L.	101	14	30	4	9	.297
Gilbert, Brk	64	14	19	2	7	.297
F. McCormick, Cin.	95	16	28	3	13	.295
Demaree, N. Y.	68	16	20	1	11	.294
Miller, Bos.	72	9	21	2	12	.292
Ott, N. Y.	77	15	22	3	15	.286
Errickson, Bos.	7	1	2	0	0	.286
L. Waner, Pitt	46	9	13	0	1	.283
Lavagetto, Brk	71	13	20	1	14	.282
Loane, Bos.	18	3	5	0	1	.278
E. Moore, Brk	18	2	5	0	2	.278
G. Russell, Chi	47	4	13	1	9	.277
Vosmik, Brk	47	6	13	0	1	.277
Cooper, St. L.	11	0	3	0	0	.273
Craft, Cin.	81	9	22	3	10	.272
Garms, Pitt	52	13	14	1	9	.269
Hopp, St. L.	30	8	8	0	3	.267
J. Bowman, Pitt.	15	1	4	1	4	.267
Werber, Cin.	91	16	24	4	11	.264
Herman, Chi	95	17	25	2	12	.263
Camilli, Brk	80	14	21	3	18	.263
Whitehead, N. Y.	88	13	23	1	8	.261
Handley, Pitt	66	12	17	1	7	.258
Cuccinello, Bos.	74	8	19	0	9	.257
Hack, Chi	94	16	24	0	3	.255
Hassett, Bos.	71	10	18	0	2	.254
M. McCormick, Cin.	83	8	21	1	9	.253
Schultz, Pitt	16	1	4	0	3	.250
Marty, Phil.	16	0	4	0	1	.250
Berres, Pitt	16	1	4	0	0	.250
Myers, Cin.	12	1	3	0	1	.250
Lanahan, Pitt	4	1	1	0	0	.250
Beggs, Cin.	4	0	1	0	0	.250
J. Brown, St. L.	65	3	16	0	4	.246
Marion, St. L.	45	3	11	0	2	.244
Lake, St. L.	29	6	7	2	5	.241
Cooney, Bos.	25	1	6	0	3	.240
Arnovich, Phil.	71	6	17	0	7	.239
Ripple, Brk	13	0	3	0	0	.231
Goodman, Cin.	83	15	19	3	10	.229
Cavarretta, Chi	44	6	10	1	5	.227
H. Martin, Phil.	62	8	14	0	3	.226
Phelps, Brk	31	4	7	0	4	.226
West, Bos.	71	15	16	2	8	.225
Coscarart, Brk	85	10	19	3	11	.224
T. Moore, St. L.	49	3	11	2	7	.224
Frey, Cin.	86	16	19	1	6	.221
Elliott, Pitt	50	9	11	1	2	.220
Dean, Chi	9	1	2	0	0	.222
Benjamin, Phil.	9	1	2	0	1	.222
Joost, Cin.	60	6	13	0	4	.217
Cullenbine, Brk	46	7	10	1	8	.217
Gutteridge, St. L.	37	5	8	1	5	.216
Bragan, Phil.	37	1	8	0	5	.216
Passeau, Chi.	14	1	3	0	0	.214
Sullivan, Bos.	14	0	3	0	1	.214
Glossop, N. Y.	38	7	8	0	0	.211
Klein, Phil	62	8	13	2	7	.210
Jurges, N. Y.	78	7	16	0	11	.205
Warren, Phil	54	6	11	0	4	.204
MacFayden, Pitt.	6	0	1	0	1	.200
Galan, Chi	69	13	13	2	5	.188
Hartnett, Chi	11	0	2	0	2	.182
Reese, Brk	33	5	6	0	3	.182
Koy, Brk	11	3	2	0	3	.182
Atwood, Phil	11	0	2	0	1	.182
Mattick, Chi	61	2	11	0	7	.180
Rizzo, Pitt.-Cinn.	39	1	7	0	3	.179
Thompson, Cin.	17	2	3	0	3	.176
Schulte, Phil	57	5	10	0	1	.175
Rucker, N. Y.	41	2	7	0	3	.171
L. Young, Pitt	30	2	5	0	3	.167
Warneke, St. L.	13	1	2	0	1	.154
Posedel, Bos.	14	2	2	0	2	.143
Hubbell, N. Y.	14	1	2	0	2	.143
French, Chi	22	1	3	0	1	.136
Dallessandro, Chi	45	5	6	0	1	.133
Lee, Chi	18	1	2	0	1	.111
Rogell, Chi	9	0	1	0	0	.111

PITCHERS' RECORDS.

	W.	L.		W.	L.
Walters, Cin.	5	2	Beggs, Cin.	1	1
Carleton, Brk.	2	0	Lanier, St. L.	1	1
Lohrman, N. Y.	2	0	R'ff'nsb'rg'r, Chi.	1	1
Fitzsim'ns, Brk.	2	0	White, St. L.	1	1
Kimball, Brk.	2	0	Swift, Bos.	1	1
J. Russell, St. L.	1	0	Lee, Chi.	3	4
Olsen, Chi.	1	0	Klinger, Pitt.	2	3
Vand'nb'g, N. Y.	1	0	Bowman, Pitts.	1	2
Tamulis, Brk.	1	0	Pearson, Phil.	1	2
Page, Chi.	1	0	Smoll, Phil.	1	2
Earley, Bos.	1	0	Passeau, Chi.	1	3
Pressnell, Brk.	1	0	Warneke, St. L.	1	3
Macon, Brk.	1	0	Sch'm'ch'r, N. Y.	1	3
Barrett, Cin.	1	0	Strincevich, Bos.	1	3
Thompson, Cin.	5	1	Sullivan, Bos.	1	4
Mulcahy, Phil.	3	1	Butcher, Pitts.	0	3
Melton, N. Y.	3	1	C. Davis, St. L.	0	2
French, Chi.	5	2	R. B'wm'n, St. L.	0	2
Hamlin, Brk.	2	1	L. Brown, Phil.	0	2
Derringer, Cin.	3	2	Cooper, St. L.	0	1
Gumbert, N. Y.	3	2	M'cF'yd'n, Pitts.	0	1
M. Brown, Pitts.	3	2	Lanahan, Pitts.	0	1
Higbe, Phil.	3	3	S. Johnson, Phil.	0	1
Posedel, Bos.	2	2	W. Brown, N. Y.	0	1
Hubbell, N. Y.	2	2	Lanning, Pitts.	0	1
McGee, St. L.	2	2	Coffman, Bos.	0	1
Casey, Brk.	2	2	Javery, Bos.	0	1
Wyatt, Brk.	2	2	Swigart, Pitts.	0	1
Shoun, St. L.	2	2	Callahan, Bos.	0	1
Turner, Cin.	1	1	Lillard, St. L.	0	1
Dean, Chi.	1	1	Fette, Bos.	0	1

Allen Injured as Senators Whip Indians

Cleveland, O., May 18 (AP).—Buddy Lewis' eighth inning home run with George Case on base gave Washington a 3 to 2 victory over Cleveland today and an even split in the weather shortened series.

Lewis drove the ball over the right field wall a few seconds after Harry Eisenstat had replaced injured Johnny Allen as the Indians' pitcher. Allen, who had arm trouble last year, pulled a tendon in his throwing arm today and probably wil be out of action a week. Going into the eighth, Allen retired Kendall Chase, Senator pitcher who bunted, but injured his arm in making the throw. Case, the next batter, doubled, and Allen was withdrawn after one pitch to Lewis. Eisenstat was the losing pitcher.

The Senators scored a run in the first on a pass to Lewis and a double by Gerald Walker. A pass to Jeff Heath, followed by singles by Ken Keltner and Ray Mack, provided the Indians' runs in the seventh inning.

WASHINGTON.	Ab	R	H	P	A	CLEVELAND.	Ab	R	H	P	A
Case.rf	4	1	1	5	0	B'reau.ss	4	0	0	1	4
Lewis.3b	3	2	1	1	1	Bell.rf	4	0	2	3	0
Welaj.cf	4	0	0	3	0	Ch'man.cf	4	0	2	0	0
Walker.lf	4	0	2	2	0	Trosky.1b	3	0	0	14	0
Bonura.1b	4	0	0	7	0	Heath.lf	3	1	0	3	0
Travis.ss	4	0	2	2	4	Keltner.3b	4	1	1	0	3
B'w'th.2b	4	0	0	3	2	Hemsley.c	2	0	0	5	1
Ferrell.c	4	0	1	4	2	Mack.2b	3	0	1	1	4
Chase.p	4	0	0	0	1	Allen.p	3	0	1	0	2
						Eisenst't.p	0	0	0	0	0
	35	3	7	27	10		30	2	7	27	14

Washington ......100 000 020—3
Cleveland ......000 000 200—2

Errors—Trosky, Boudreau. Runs batted in—Walker, Mack [2], Lewis [2]. Two base hits—Walker, Chapman, Allen, Travis, Case. Home run—Lewis. Sacrifice—Hemsley. Double plays—Travis to Bonura; Hemsley to Boudreau to Trosky. Left on bases—Washington, 6; Cleveland, 4. Bases on balls—Chase, 2; Allen, 1. Struck out—Chase, 4; Allen, 3; Eisenstat, 1. Hits—Allen, 3 in 7 1-3 innings; Eisenstat, 4 in 1 2-3. Losing pitcher—Eisenstat. Umpires—Quinn, Pipgras and Summers. Time—2:00. Attendance [estimated], 8,000.

TIGERS, 8; ATHLETICS, 6.

Detroit, Mich., May 18 (AP).—Two four run innings enabled the Detroit Tigers to beat the Philadelphia Athletics, 8 to 6, today and strengthen their hold on third place in the American league. The victory, pitched by Buck Newsom, broke a Detroit losing streak of three games.

PHILADELPHIA.	Ab	R	H	P	A	DETROIT.	Ab	R	H	P	A
Lillard.ss	3	1	0	1	0	Bartell.ss	4	0	2	0	2
Moses.rf	3	3	1	2	0	McCosky.cf	5	1	1	2	0
McCoy.2b	4	0	1	1	2	Geh'ger.2b	5	1	2	2	1
Johnson.lf	4	1	1	3	0	Averill.lf	5	0	0	0	0
Siebert.1b	4	0	2	5	2	Campb'l.rf	3	1	0	5	0
Hayes.c	3	1	2	4	0	York.1b	3	2	1	8	1
Brucker.c	1	0	0	1	0	Higgins.3b	4	1	1	1	1
Chap'n.cf	3	0	0	4	0	Sullivan.c	4	1	1	8	0
Rubeling.3b	3	0	0	1	0	Newsom.p	4	1	1	1	0
Branc'o.3b	0	0	0	0	0						
Babich.p	3	0	0	1	1						
Caster.p	0	0	0	1	0						
	*34	6	7	24	5		37	8	9	27	5

*Dean batted for Rubeling in eighth; Gantenbein for Caster in ninth, and Miles for Lillard in ninth.

Philadelphia ......202 001 010—6
Detroit ......000 400 40*—8

Errors—Chapman, Siebert, Lillard [2], McCoy. Runs batted in—Siebert, Hayes [2], Johnson [3], Higgins [2], McCosky, Gehringer, York, Sullivan. Two base hit—Sullivan. Home runs—Johnson, Higgins, Hayes. Left on bases—Philadelphia, 5; Detroit, 8. Bases on balls—Babich, 3; Newsom, 4. Struck out—Babich, 2; Newsom, 7. Hits—Babich, 9 in 6 1-3 innings; Caster, 0 in 1 2-3. Losing pitcher—Babich. Umpires—Rommel, Rue, Hubbard, and Moriarity. Time—2:05. Attendance—8,470.

Cubs and Sox Up to Date Averages

CUBS.

	AB	R	H	2B	3B	HR	SB	RBI	Pct.
Collins	2	0	1	0	0	0	0	0	.500
Gleeson	29	4	12	3	2	0	0	4	.414
Page	3	1	1	1	0	0	0	0	.333
V. Olsen	6	1	2	0	0	0	0	0	.333
Leiber	97	17	32	7	1	2	0	20	.330
Nicholson	45	4	14	6	0	1	0	14	.311
Todd	94	8	28	3	0	2	0	0	.298
Herman	103	19	29	3	1	3	0	13	.282
G. Russell	54	5	15	1	1	1	0	10	.278
Hack	94	16	24	5	1	0	2	3	.255
Cavarretta	44	6	10	1	0	1	0	5	.227
Passeau	18	1	4	2	1	0	0	0	.222
Dean	9	1	2	0	0	0	0	0	.222
Hartnett	11	0	2	0	0	0	0	2	.182
Mattick	69	3	12	2	0	0	0	8	.174
Galan	77	14	13	2	1	2	1	5	.169
French	22	1	3	0	0	0	0	1	.136
Dallesandro	46	5	6	2	0	0	0	3	.130
W. Lee	18	1	2	1	0	0	0	1	.111
Rogell	17	1	1	0	0	0	0	0	.059
Raffens'r	4	0	0	0	0	0	0	0	.000
Bryant	0	1	0	0	0	0	0	0	.000

SOX.

	AB	R	H	2B	3B	HR	SB	RBI	Pct.
Dietrich	3	1	2	0	0	0	0	0	.600
Wright	100	15	36	7	2	0	2	14	.360
Appling	89	13	28	3	1	0	0	12	.315
Tresh	72	4	21	3	0	0	0	9	.292
Smith	7	0	2	1	0	0	0	0	.286
Turner	15	1	4	0	0	0	0	1	.267
Solters	63	7	16	5	0	0	0	14	.254
Kennedy	101	15	25	2	1	1	1	5	.248
Kreevich	99	13	23	3	3	0	4	5	.232
Kuhel	97	14	22	3	0	6	4	14	.227
McNair	93	7	18	6	0	2	0	13	.194
Lyons	11	1	2	0	0	0	0	1	.182
Rosenthal	28	3	4	0	0	0	1	1	.143
Knott	7	0	1	0	0	0	0	0	.143
T. Lee	11	2	1	1	0	0	0	0	.100
Rigney	17	0	1	1	0	0	0	1	.059
Webb	2	0	0	0	0	0	0	0	.000
Brown	1	0	0	0	0	0	0	0	.000

Team batting — At bat, 823; hits, 206; percentage, .250

Billy Herman, the Cubs' second baseman, yesterday became the latest addition to the Chicagoans' hospital roster. Herman suffered an injured ankle when he leaped for Jim Gleeson's throw-in in the seventh inning of game with the Giants and came down on the edge of the bag. He will be out for a week.

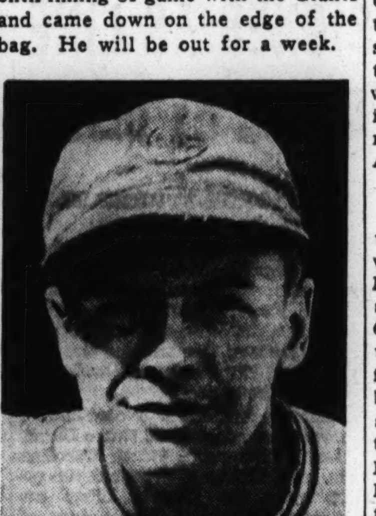

Stan Hack, Cubs' third baseman, who was hit on head Friday by a foul ball batted by Hank Leiber, was ordered to remain in the New York Polyclinic hospital yesterday for another 24 hours.

Lyons Makes Fifth Sunday Start Today

Ted Lyons will make his fifth Sunday start of the season for the White Sox this afternoon when he goes against the Washington Senators in the opener of a three game series. Ted has won two, lost one and was not the pitcher of record in a game which Reliever Pete Appleton won. The Sox expect to face Dutch Leonard, who beat them, 8 to 4, in Washington on May 9. Leonard has won three and lost three.

Sox customers outside the park a half hour before game time got a suggestion of war action. A big gas tank blew up in plain sight of the arriving fans.

Comiskey park, in far better shape than any other American league playing area, has added gold to the color scheme. A million beautiful dandelions have bloomed in center and right field. Lovers of dandelion greens have been warned away from the premises.

Manager Joe McCarthy, Coach Art Fletcher and Red Rolfe tried to make Umpire Lou Kolls look bad on an elemental ruling in the seventh. Red topped the ball, which rolled foul, then took a spin into fair territory while Rolfe stood back on his heels. Tresh picked up the ball, ran almost to first then tossed to Kuhel for the out. Tho there was nothing intricate about Kolls' ruling, a big beef was registered.

Phelps, Veteran Pitcher, to Join Knoxville Club

St. Paul, Minn., May 18 (AP).—Ray [Babe] Phelps, veteran right handed pitcher released recently by St. Paul of the American association, yesterday accepted an offer to pitch for Knoxville of the Southern association.

Giants Wreck Olsen's Debut; Beat Cubs, 6-4

[Continued from first sport page]

third, but he was cut down at the plate trying to score on Young's hopper to Herman. Bill Jurges singled to compensate for the strikeout hung on him in the second, Danning scoring. Two infield plays made up the remainder of the inning.

When Olsen singled to left to open the fifth the Cubs apparently decided it was time to get busy. Rogell forced Olsen, but Herman singled thru short. Gleeson, with the count 3 and 2, singled to center, Rogell scoring. The bases were loaded by a pass to Leiber. Galan grounded to Jurges whose throw to Al Glossop forced Leiber at second, Herman counting. But in attempting a double play Glossop threw wild, Gleeson scoring and Galan reaching second. Galan scored the fourth run on Russell's triple, after which Al Todd was thrown out by Jurges.

Double Starts Winning Rally.

Clouds began to gather for Olsen when Glossop opened the seventh with a double off the left field wall. He carried home the tying run on a single by Bob Seeds, who batted for Gumbert. After Herman, injured on the throwin, had been assisted off the field, Burgess Whitehead beat out a bunt to Olsen. Joe Moore did the same, loading the bases. Hartnett then ordered the pitching parade. Root faced Demaree and fanned him. Raffensberger subdued Ott on a foul to Russell. Mooty was picked to tackle Danning but the luck changed. Danning banged a single over short, Seeds and Whitehead counting. Young rolled to Russell.

Rescuer Walter Brown took such excellent care of the Cubs in the last two innings that none of them saw first base. He even fanned pinch man Don Dallessandro and Rogell in the ninth.

MILLS AND COALS TO PLAY DOUBLE HEADERS TODAY

The Mills and Spencer Coals semi-pro baseball teams, which scored victories in the opening games of the season last Sunday, will try to maintain the pace against the Detroit Giants and Palmer House Colored All-Stars in this afternoon's games.

The Mills will play the Giants, strong traveling team, in a double-header in Mills stadium, 4700 West Lake street, and the Coals will play the All-Stars, Illinois state champions last season, in two games in Spencer field, 4200 North Central avenue. First games start at 1:30 o'clock.

Harold Berg and Al Lecomte, last week's winning pitchers, have been handed the pitching assignments for the Mills. Berg, former member of the University of Illinois baseball team, will hurl the first game. Lecomte, who has had several years of minor league experience, will pitch the second. The Giants' lineup includes several members of Negro National and American league nines.

George [Slim] De Lion, new Coals pitcher, will pitch the first game against the Colored All-Stars. De Lion, tall right-hander, made his debut last Sunday with a one hit performance. The hit was made in the sixth inning. Bill [Lefty] Stevens will work the second game. The same Coals lineup which won two games last Sunday will play today's games.

CLEVELAND WINS OVER AMERICAN GIANTS, 5 TO 4

Bunching three hits in the eighth inning, the Cleveland Bears yesterday defeated the Chicago American Giants in the season's opening game in Chicago in the Negro American league pennant race. The two clubs meet in a double header this afternoon and will conclude the series with a ladies' day contest tomorrow afternoon. Score:

Cleveland ......100 200 020—5 10 1
American Giants ......001 101 010—4 8 2
Batteries—Alexander and Turner; Miller and E. Smith.

Dean and Bryant Return to Cubs from Hospital

[Chicago Tribune Press Service.]

New York, May 18.—Pitchers Dizzy Dean and Clay Bryant rejoined the Cubs tonight after a day in the care of Dr. George Bennett, bone specialist, at Johns Hopkins hospital in Baltimore, Md. All the two athletes learned was that X-ray negatives of their right arms failed to show a reason why they shouldn't be able to pitch. A complete report by the doctor will arrive later.

For the next three days the Cubs expect to have plenty of work on their hands. They're booked for three games with the currently hot Dodgers. Manager Gabby Hartnett will lead with his ace—Larry French—tomorrow, and the Dodgers plan on countering with Hugh Casey.

Stan Hack, Cubs' third base man who was beaned yesterday by a foul ball hit by Hank Leiber, was not discharged from Polyclinic hospital today as scheduled. His physician ordered him to remain another 24 hours. Hack is in no danger, but experiences slight dizziness whenever he arises from his hospital cot. Mrs. Hack came in from Chicago today to be with her husband.

For a few minutes before the game today Manager Hartnett thought he'd need the services of stretcher bearers. While pitching in batting practice Hartnett was hit on the right leg by a drive off Augie Galan's bat. He was a one-legged man for the remainder of the afternoon.

Hank Leiber singled in the first inning today and the hit was quite comforting to him. It was his first in 14 times at bat.

Yankees and Pearson Blank White Sox, 3-0

[Continued from first sport page]

son had faced four batsmen in the first and third innings, three in the second, fourth, fifth, sixth, seventh, and eighth. In the ninth the Sox staged a rally. Larry Rosenthal batted for Lee and Walked. Kennedy also walked. That was the rally. Kuhel popped to Knickerbocker. Kreevich flied to Mills and Wright flied to DiMaggio.

Second Defeat for Lee.

It was the second loss for Lee in four starts. He previously had beaten the Indians and the Yankees, and had dropped one to the Sox foes of today—Dutch Leonard and the Washington Senators. Lefty's best stand yesterday was in the second inning, when he still had ideas that the Sox might score a run or two. Buddy Rosar opened with a single and would have scored easily on Mills' potential triple to center had he not fallen rounding third, forcing him to return to third and Mills to second. Gordon was given an intentional pass, loading the bases, with none out. Then Dahlgren fouled to Kennedy, Pearson lined to Kennedy, and Knickerbocker popped to Appling.

Such pitching should have encouraged the boys, but it seemed only to frighten them more. Julius Solters returned to the lineup after 10 days' absence. He showed evidences of the layoff. He fanned his first two times at bat and tapped in front of the plate his third and last time up.

Baseball's Big Six

BATTING.

	G.	Ab.	R.	H.	Pct.
Averill, Tigers	17	52	5	22	.423
Hayes, Athletics	22	72	13	29	.403
Finney, Boston	22	95	16	38	.400
Walker, Dodgers	16	49	8	19	.388
Lombardi, Reds	22	78	14	29	.372
Danning, Giants	23	89	12	33	.371

HOME RUNS.

AMERICAN LEAGUE.		NATIONAL LEAGUE.	
Foxx, Red Sox	9	Mize, Cardinals	11
Trosky, Indians	8	Six tied with	4
Johnson, Athletics	6		
Kuhel, White Sox	6		

RUNS BATTED IN.

AMERICAN LEAGUE.		NATIONAL LEAGUE.	
Foxx, Red Sox	30	Mize, Cardinals	23
Walker, Senators	24	Four tied with	20
Trosky, Indians	22		

WILDCATS BEAT BADGERS; HOLD BASEBALL LEAD

Bunch Six Hits to Gain 7 to 1 Victory.

Big 9½ Standings

	W.	L.	Pct.	R.	OR.
Northwestern	8	2	.800	78	45
Illinois	9	3	.750	95	60
Michigan	7	3	.700	52	40
Minnesota	4	2	.667	25	17
Iowa	6	3	.667	55	33
Wisconsin	5	7	.417	52	51
Indiana	3	5	.375	29	31
Ohio State	2	4	.333	18	32
Purdue	2	7	.222	33	54
Chicago	1	11	.083	24	98

Madison, Wis., May 18 [Special].—Northwestern's baseball team slashed out six hits for five runs in the first inning today to sweep the two game series with Wisconsin. The Wildcats won, 7 to 1, after taking Friday's opener, 10 to 9.

The victory enabled Northwestern to retain the Big 9½ conference lead. The Wildcats need to sweep their two remaining games to clinch an undisputed title. They can gain a tie for the championship by winning one.

Fred Rosch yielded nine hits, but the Badgers could do little with his offerings with runners in scoring position. The Wildcats scored all of their runs on 11 hits off Bob Van Sickle in the first seven innings. Capt. George McKinnon paced the winners with four hits, including a double and a triple. Score:

Northwestern ......510 001 000—7 13 0
Wisconsin ......010 000 000—1 9 2
Batteries—Rosch and Arnold; R. Van Sickle, J. Saxer and Willding, W. Saxer.

ILLINOIS, 7; INDANA, 0.

Champaign, Ill., May 18 [Special].—Behind Alan Grant's three hit pitching Illinois defeated Indiana today, 7 to 0, and retained a chance to win or share the Big 9½ baseball title. It was the final game of the season for the Illini, who won nine and lost three.

A triple by Kosman and a double by Danielson comprised two of Indiana's hits. Sharp fielding by the Illini held the Hoosiers scoreless twice when they had the bases full. Triples by Evers and Milosevich topped the Illini batting. Score:

Indiana ......000 000 000—0 3 3
Illinois ......311 000 11*—7 9 3
Batteries—Hundley, Dunker and Stoshitch, Hursh; Grant and Brewer.

MICHIGAN, 7; PURDUE, 1.

Ann Arbor, Mich., May 18 [Special].—Lyle Bond, Michigan right-hander, did his share in keeping the Wolverines in the Big 9½ race here today as he limited Purdue to four hits and gained his fourth conference victory, 7 to 1. It was Michigan's seventh triumph in 10 conference games.

Bob Bailey's wildness helped Michigan score one in the fourth and three more in the fifth on a triple a two-base error, a single and three walks. The Wolverines scored another run in the seventh and two in the eighth off Dick Wargo, Purdue relief hurler. Score:

Purdue ......000 000 001—1 4 1
Michigan ......000 130 12x—7 9 1
Batteries—Bailey, Wargo and Fisher; Bond and Harms.

GOPHERS, 5; MAROONS, 1.

Minnesota gained its fourth straight Big 9½ baseball victory yesterday with a 5 to 1 decision over Chicago on Greenwood field. The game closed the season for the Maroons, who won only one of 12 league engagements. Score:

Minnesota ......020 101 001—5 10 0
Chicago ......100 000 000—1 7 1
Batteries—Sowa and Fust; McCracken and Levit.

HAWKEYES, 4; SPARTANS, 0.

Iowa City, Ia., May 18 [Special].—Iowa swept its two game series with Michigan State, defeating the Spartans today, 4 to 0, in a drizzling rain. The game was called after seven and one-half innings of play.

Erwin Prasse hit his second home run of the series and a single. Fred Hohenhorst, Chicago senior, pitched the entire game for Iowa, yielding only five hits. Iowa completed two double plays in the mud. Score:

Michigan State ......000 000 00—0 5 1
Iowa ......200 020 0*—4 5 1
Batteries—Monroe and Cook; Hohenhorst and Welp.

IRISH, 7; BUCKEYES, 4.

Columbus, O., May 18 (AP).—Notre Dame's baseball team made it two straight over Ohio State university with a 7 to 4 victory today. The Irish turned on a four run attack in the first inning, featured by First Baseman Ray Farrell's homer with two on base. They added two more runs in the second and another in the sixth to coast to victory. Score:

Notre Dame ...... 420 001 000—7 12 1
Ohio State ...... 021 001 000—4 7 4
Batteries—Hunthausen and Crimmins; Dornbrook, Blancke and Morgan.

Lake Forest Track Team Beats Milwaukee U. High

Lake Forest academy today defeated University High school of Milwaukee at Lake Forest in track, 70⅓ to 42⅔. Wege of Lake Forest led the scoring with 18 points.

GOLFERS!

THE Stroke Master GOLF PRACTICE SET

For New and Advanced Players

Here's what you've been looking for! An indoor and outdoor practice set. Automatically returns and re-tees your ball. Visually indicates hook, slice or straight ball. Will improve your swing, rhythm and stance. Portable — all rubber — weighs only 2 lbs. Get one today from your pro or favorite store. If they cannot supply you, write us direct. Only $2.95

GENERAL PRODUCTS MFG. CO.
Merchandise Mart, Chicago

CHICAGO RACING SEASON WILL OPEN SATURDAY

Lincoln Fields Has First of Meetings.

BY HOWARD BARRY.

The most important series of race meetings in the central states will begin on Saturday when the Chicago season opens at Lincoln Fields. From then until Oct. 5 there will be continuous racing in this area. Arlington Park will follow Lincoln Fields. Then will come Washington Park and Hawthorne.

Lincoln Fields is opening two days in advance of its original schedule, taking advantage of the additional Saturday which became available when Aurora decided not to operate. When the Illinois racing commission authorized the change, Matt J. Winn, president of Lincoln Fields, announced that another stake event would be added to the program. There will be stakes offered on every Saturday of the meeting and also on Memorial day.

Track Superintendent Tom Young has received requests for all stall space available. Approximately 1,000 horses will be available for filling the eight race daily programs.

Chicago racing fans will get their first view of the new style Bahr starting gate during the Lincoln Fields meeting. It is equipped with doors which keep the horses in place while they're lining up. At the touch of an electric switch, controled by the starter, the doors fly open.

First Rank Horses Expected.

Many of the horses which have been running in Kentucky will be moving up to Chicago during the coming week. The customary circuit is from Keeneland to Churchill Downs and then to Lincoln Fields, after which the stables campaign thruout the summer on the Chicago tracks.

Many first rank stake horses are expected to be shipped in from the east for the more important events such as the Classic, Futurity, and Lassie stakes at Arlington, the American Derby at Washington Park, and the Gold Cup at Hawthorne. Last year nearly every first rank horse in the country competed at some time or other in Chicago stake events. Challedon, Johnstown, Now What, and other high grade thorobreds came west to display their speed.

The rise in pari-mutuel takeout from 6½ per cent to 7½ per cent, which was authorized last summer, is being used to increase the value of purses in accordance with the intention of the legislation. Tho Arlington Park dropped one of its stake events, it is expected that daily purse distribution will rise. Washington Park has made substantial increases in its prize money, the most important item being the restoration of the famous American Derby.

New Management at Arlington.

For the first time in many seasons Arlington Park will be operating under new management. A group headed by John D. Allen, Chicago business man, took over the big plant at a price of $1,600,000 from the John Hertz-Charles McCulloch organization. The new owners plan to continue the policy of big stakes and high class racing which was pursued by their predecessors.

The dates for the Chicago racing season follow:

May 25 to June 22—Lincoln Fields, 27 days.

June 24 to July 27—Arlington Park, 30 days.

July 29 to Sept. 2—Washington Park, 31 days.

Sept. 4 to Oct. 5—Hawthorne, 28 days.

HYDROX GIRLS TO MEET MILLS IN LEAGUE BATTLE

All six of the Girls' Major Softball league teams will see action tonight with the Hydrox vs. Mills contest heading the card of three games. The Hydrox team, regarded the strongest in the newly formed circuit, will invade Mills stadium to meet Burt Kelley's team which is the former Garden City club strengthened by the addition of a few former Down Drafts players. West side fans will get a glimpse of Pitcher Marge Stefani when she opposes June Laberdee of the Mills.

Elaine Groth, Parichy first base player.

On Spencer field the Raab Tailors will appear with Ann Ploetz, fireball hurler, scheduled to pitch against Tee Castator, former Cincinnati pitcher whom Manager George Verden acquired for the Rivals team during the winter.

The Rockolas, led by Alice Ruhnke, the hard hitting left fielder, will move into Parichy stadium to battle the Bloomer Girls. Renee Sweet, ex-Memphis star pitcher, will take the mound for the Rockolas with Laura Bishop as her pitching opposition. All games are preceded by a preliminary starting at 7:30 p. m.

Lake Forest Baseball Team Beats North Central, 5 to 1

Lake Forest college defeated North Central, 5 to 1, in a baseball game in Lake Forest yesterday. Metz of Lake Forest tripled in the first inning and scored on an infield out. Shatzer tied up the game in the fifth with a long hit that bounded away from the left fielder for a home run. Lake Forest went ahead again in the seventh on Becker's home run and scored three more in the eighth.

BELMONT FANS GET A LONG SHOT AND A SPILL

Corydon, owned by Mrs. Payne Whitney, romps home two lengths in front of E. R. Bradley's favorite, Bimelech, in the Withers mile run at Belmont Park yesterday before a crowd of 29,842. Bimelech had all he could do to save the place from J. E. Widener's Roman, gaining the position by a nose in a photo finish. Corydon rewarded backers with the handsome win price of $87 for $2. The victory meant $16,650 to Corydon's owner. [Associated Press Wirephoto.]

Racing excitement was heightened at Belmont as Barrystar spilled on his nose, letting Eran De Perse gallop past in the Good and Plenty steeplechase, opening feature of the card. The race was won by Galsac, with Ad Lib second and Eran De Perse third.

BELMONT PARK CHART

[By the Associated Press.]

MAY 18, 1940.

FIRST RACE—About 2 miles. Purse $1,500. Steeplechase for 4 year olds and up. Start good. Won easily, place driving. Went to post at 2:15½. Off at 2:16½. Winner br. g., 7, by Bud Lerner-Basquaise, by Samourai. Owner, Greentree stable. Trainer, V. Powers. Net value to winner, $1,000; second, $275; third, $175; fourth, $50. Time, 3:50 2-5. Weather clear, track fast.

Horse—	Wt	PP	St	3	6	12	Fin	Jockey	Eq odds
GALSAC	150	5	5	2^{8}	$1^{1½}$	1^{3}	1^{3}	H.Little	1.25-1
AD LIB	136	1	1	3^{4}	4^{4}	3^{6}	2^{1}	F.Palmer	14.75-1
ERAN DE PERSE	150	8	7	6^{4}	3½	2^{hd}	3^{6}	A.Scott	2.60-1
TORTURER	153	7	3	4^{1}	7^{10}	4^{4}	4½	F.Bellhouse	5.45-1
MASSA	130	6	2	7^{8}	6^{hd}	5^{10}	5^{10}	P.McKenna	16.80-1
BOIS CHABOT	146	3	8	8	8	6^{8}	6^{10}	M.Mergler	18.00-1
DESERTER	147	2	4	5^{8}	5^{8}	7	7	Mr.L.Murdock	17.90-1
BARRYSTAR	136	4	6	1½	2^{8}	fell		A.Belyski	60.15-1

Two dollar mutuels paid: Galsac, $4.50 straight, $3.70 place, $2.90 show; Ad Lib, $8.70 place, $4.20 show; Eran De Perse, $3.40 show.

GALSAC much the best. He took lead soon after the start, fenced well, and drew away easily after clearing last fence. AD LIB moved up very fast in last half mile and was next best. ERAN DE PERSE finished with a good burst of speed. TORTURER is sure to improve. BARRYSTAR fell at the tenth jump.

SECOND RACE—Four and a half furlongs, Widener course. Purse $1,200. Maiden fillies 2 years old. Start good. Won driving, place same. Went to post at 2:48. Off at 2:49½. Winner blk. f., 2, by Ariel-Posted, by Swift And Sure. Owner, Greentree stable. Trainer, J. M. Gaver. Net value to winner, $775; second, $225; third, $125; fourth, $75. Time, :54 1-5.

Horse—	Wt	PP	St		¼	Str	Fin	Jockey	Eq odds
AIR POST	116	3	1	...	1^{hd}	1^{hd}	$1^{1½}$	E.Arcaro	1.30-1
IMPERATRICE	111	5	7	...	$4^{1½}$	4^{hd}	2^{2}	C.Durando	22.25-1
LATOUR	116	9	4	...	5^{1}	3^{hd}	3^{3}	H.Richards	15.75-1
HALCYON DAYS	116	2	2	...	6^{hd}	6^{nk}	4^{1}	B.James	3.15-1
†KIOSK	116	8	5	...	2½	5^{1}	5^{hd}	J.Ashcroft	13.50-1
KEY RING	116	1	3	...	7^{2}	7^{2}	6^{nk}	A.Robertson	4.50-1
DOH	116	7	6	...	$3^{1½}$	2^{hd}	7^{1}	I.Anderson	11.70-1
†HUP NANCY	116	6	9	...	9	$8^{1½}$	8^{3}	L.Haas	13.50-1
OPHELIA II.	116	4	8	...	8^{3}	9	9	R.Eccard	62.25-1

†A. Hanger-Salubria stable entry.

Two dollar mutuels paid: Air Post, $4.60 straight, $3.50 place, $2.90 show; Imperatrice, $12.30 place, $6.20 show; Latour, $5.70 show.

AIR POST, away fast, displayed good speed and held on well. IMPERATRICE broke a bit slow but moved up fast and then finished fast. LATOUR ran straight down the middle of the track. HALCYON DAYS is a slow beginner. She is sure to improve. KIOSK flash of early speed. DOH ran good race.

THIRD RACE—Seven furlongs. Purse $1,200. Claiming price, $1,500. Three year olds and up. Start good. Won driving, place same. Went to post at 3:17¼. Off at 3:19½. Winner b. h., 5, by Whichone-Ancient Queen. Owner, J. P. Smith. Trainer, same. Net value to winner, $775; second, $225; third, $125; fourth, $75. Time, 1:26.

Horse—	Wt	PP	St	¼	½	Str	Fin	Jockey	Eq odds
WHITE LABEL	116	2	13	13^{10}	10^{8}	1½	1^{1}	J.Gilbert	4.55-1
BELLRINGER	117	5	8	$8^{1½}$	5^{1}	$2^{1½}$	2^{hd}	G.Woolf	24.80-1
STINGING	98	8	4	$4^{1½}$	$1^{1½}$	3½	$3^{1½}$	S.Hebert	44.25-1
KEN'S POP	113	3	3	3½	3^{hd}	4^{2}	4^{4}	L.Haas	7.05-1
STAIRS	111	7	11	10^{1}	$6^{1½}$	5^{1}	5^{hd}	B.James	3.10-1
OLD RIVER	108	4	12	12^{1}	12^{1}	6^{8}	6^{4}	R.Eccard	4.50-1
CAREER GIRL	101	11	5	5½	$4^{1½}$	7^{2}	7^{8}	H.Lemmons	30.90-1
HENRYELS PICK	114	9	6	7^{2}	8^{1}	8^{1}	8^{2}	C.Rollins	83.50-1
GRAND DUKE	116	10	1	2½	9½	9^{1}	9^{1}	C.Durando	16.65-1
FREE BID	103	6	10	$11^{1½}$	11^{2}	10^{1}	10^{1}	M.Caffarella	22.90-1
STEAM ROLLER	114	1	9	9^{hd}	7½	$11^{1½}$	11^{2}	W.D.Wright	7.75-1
*AI-LING	109	12	2	1^{2}	$2^{1½}$	12^{4}	12^{8}	S.Renick	13.55-1
*SCINTILLATOR	116	14	7	6^{hd}	13^{4}	13^{10}	13^{10}	J.Paradise	13.55-1
*THE MIAMIAN	116	13	14	14	14	14	14	A.Greco	13.55-1

*Field.

Two dollar mutuels paid: White Label, $11.10 straight, $7.40 place, $6.30 show; Bellringer, $19.60 place, $14.30 show; Stinging, $15.50 show.

WHITE LABEL came around field and won going away. BELLRINGER, well up all the way, ran good race. STINGING had plenty of speed but weakened in last sixteenth. KEN'S POP quit. STAIRS ran a poor race.

FOURTH RACE—Five furlongs, Widener course. Purse $1,500. Two year olds. Start good. Won easily, place same. Went to post at 3:48. Off at 3:50½. Winner br. c., 2, by Ariel-Theia, by Chance Play. Owner, A. H. Morris. Trainer, B. Parke. Net value to winner, $1,150; second, $200; third, $100; fourth, $50. Time, 1:00.

Horse—	Wt	PP	St		¼	Str	Fin	Jockey	Eq odds
HIGH BREEZE	122	9	5	...	1½	1^{2}	1^{2}	D.Meade	1.05-1
ROBERT MORRIS	122	3	2	...	5^{1}	2½	2^{8}	E.Arcaro	3.50-1
HY-COP	122	8	3	...	3½	4^{hd}	3^{hd}	J.Gilbert	9.90-1
THE FIEND	117	7	4	...	2^{hd}	3½	4½	N.Wall	57.75-1
TRANSFIGURE	117	6	10	...	$7^{1½}$	7^{2}	5^{hd}	R.Eccard	176.40-1
LIBERIO	122	5	6	...	4½	5^{hd}	6^{hd}	R.Workman	5.40-1
HEATHTOWN	114	12	8	...	8½	6^{hd}	7^{hd}	H.Richard	43.75-1
TRAFFIC COURT	114	4	11	...	11^{2}	10^{2}	8^{1}	B.James	40.90-1
REACT	119	10	9	...	6½	8^{2}	$9^{1½}$	J.Ashcroft	17.50-1
SUN THRUSH	122	2	1	...	10^{1}	9½	$10^{1½}$	M.Peters	30.20-1
‡LAUGH AND PLAY	117	11	7	...	9½	11^{4}	11^{5}	L.Haas	99.10-1
‡GENERAL PLANET	117	1	12	...	12	12	12	W.Warren	99.10-1

‡R. J. Kleberg Jr.-A. Hanger entry.

Two dollar mutuels paid: High Breeze, $4.10 straight, $3.00 place, $2.70 show; Robert Morris, $3.30 place, $2.20 show; Hy-Cop, $3.80 show.

HIGH BREEZE a rapid breaker. He assumed lead early, showed good speed, and won nicely in hand. ROBERT MORRIS, away fast, and ran good race. HY-COP, well up from the start, made a game effort. THE FIEND had early speed. TRANSFIGURE closed a big gap. LIBERIO very mean at gate.

FIFTH RACE—Six furlongs, main course. Purse $2,000 added. Handicap. Three year olds and up. Start poor. Won driving, place same. Went to post at 4:17. Off at 4:17½. Winner b. g., 4, by Jamestown-Kawa, by Trap Rock. Owner, G. D. Widener. Trainer, W. F. Mulholland. Net value to winner, $1,395; second, $350; third, $175; fourth, $100. Time, 1:10 4-5.

Horse—	Wt	PP	St	¼	½	Str	Fin	Jockey	Eq odds
DR. WHINNY	113	2	2	1½	1½	1½	1^{1}	H.Richards	3.75-1
SUN EGRET	119	1	1	3^{2}	3^{4}	3^{8}	2½	N.Wall	4.10-1
†THIRD DEGREE	124	3	3	2^{2}	$2^{1½}$	2^{1}	3^{8}	D.Meade	.40-1
†HASH	123	4	4	4	4	4	4	E.Arcaro	.40-1

†Greentree stable entry.

Two dollar mutuels paid: Dr. Whinny, $9.50 straight. No mutuels sold for place or show.

DR. WHINNY broke very fast and was sent to the front. He was rated along, made THIRD DEGREE quit, and then drew away but was doing his best to win. SUN EGRET was allowed to rate along behind pace, moved up determinedly in stretch and finished fast. THIRD DEGREE broke slow but went up fast and tired in last sixteenth. HASH walked out of the stalls and trailed far back. He never was a factor.

SIXTH RACE—Mile. Purse $5,000 added. The Withers [65th running]. Three year olds [geldings not eligible]. Start good. Won easily, place driving. Went to post at 4:52. Off at 4:53½. Winner b. c., 3, by St. Germans-Sylvan Song, by Royal Minstrel. Owner, Greentree stable. Trainer, J. M. Gaver. Net value to winner, $16,650; second, $2,000; third, $1,000; fourth, $500. Time, :23, :46, 1:11 2-5, 1:37 1-5.

Horse—	Wt	PP	St	¼	½	Str	Fin	Jockey	Eq odds
CORYDON	118	2	8	8	6^{1}	2^{hd}	1^{2}	E.Arcaro	42.50-1
BIMELECH	118	6	5	$4^{1½}$	3^{2}	3^{4}	2^{ns}	F.A.Smith	.20-1
ROMAN	118	7	1	$1^{1½}$	$1^{1½}$	1½	3^{10}	W.D.Wright	9.60-1
GEN'L MANAGER	118	8	6	5½	5^{1}	5^{8}	4^{hd}	M.Caffarella	26.65-1
IN CHARGE	118	5	4	7^{1}	7^{2}	4½	5^{8}	R.Eccard	102.65-1
PARASANG	118	1	3	2^{hd}	2^{hd}	6^{2}	6^{hd}	B.James	13.00-1
CALORY	118	3	2	3^{hd}	8	8	7^{2}	I.Anderson	32.65-1
CALL TO COLORS	118	4	7	6^{4}	4^{hd}	7^{1}	8	L.Haas	37.60-1

Two dollar mutuels paid: Corydon, $87.00 straight, $10.60 place, $5.30 show; Bimelech, $2.60 place, $2.40 show; Roman, $3.20 show.

CORYDON got away very slowly and trailed many lengths out of it for the first half mile. He began to move up turning out of the backstretch. He was steered to the outside and came around leaders entering stretch. He closed with a rush in stretch, took lead inside the furlong pole and drew away easily at end. BIMELECH was a bit slow at the start but boy sent him up. He lay in a contending position all the way. He made his bid entering stretch but was not good enough to get up. ROMAN broke well in motion, set a very fast pace, but tired suddenly in last 70 yards. GEN'L MANAGER was kept close up, made his bid around turn, but faltered in stretch. IN CHARGE came very fast at end. PARASANG had good early speed but tired badly. CALORY dropped out of it early. CALL TO COLORS never a factor.

SEVENTH RACE—One mile and a half. Purse $1,500. For 4 year olds and up. Start good. Won easily; place same. Went to post at 5:26½. Off at 5:27½. Winner, br. c., 4, by Insco-Rave, by St. Germans. Owner, G. J. McCurry. Trainer, H. Tinker. Net value to winner, $975; second, $300; third, $150; fourth, $75. Time, 2:32 3-5.

Horse—	Wt	PP	St	½	1	Str	Fin	Jockey	Eq odds
STRIDENT	115	2	1	4	3^{hd}	1^{4}	1^{4}	L.Haas	3.60-1
RUSSIA	110	1	3	$3^{1½}$	4	2^{2}	2^{4}	A.Robertson	1.15-1
LANDLUBBER	119	4	4	1^{2}	1^{2}	3^{8}	$3^{1½}$	M.Peters	3.70-1
SLIEVEREIGH	114	3	2	2^{10}	2^{4}	4	4	B.Fels	3.50-1

Two dollar mutuels paid: Strident, $9.20 straight, $3.60 place, out to show; Russia, $2.70 place, out to show; Landlubber, out to show.

STRIDENT was allowed to trail far back. He was sent up on the outside turning out of back stretch, took lead around turn, and drew away easily. RUSSIA trailed far back, was bothered some at far turn. He was taken to the outside and finished gamely. LANDLUBBER had plenty of speed for a mile then tired. SILVEREIGH had no mishap.

EIGHTH RACE—Seven Furlongs. The Tyrant. Purse, $1,200. For maidens, 3 year olds and up. Start good. Won driving; place easily. Went to post at 5:56. Off at 5:58. Winner, b. c., 3, by Challenger II.-Flag Trick, by Pennant. Owner, W. L. Brann. Trainer, L. J. Schaefer. Net value to winner, $775; second $225; third, $125; fourth, $75. Time, 1:26.

Horse—	Wt	PP	St	¼	½	Str	Fin	Jockey	Eq odds
CHALDESE	117	6	2	5^{1}	5^{1}	2½	1^{ns}	G.Woolf	4.85-1
GRAMPS	113	2	4	3½	1½	1^{4}	2^{4}	I.Anderson	1.50-1
SALAMINIA	108	7	1	1^{1}	2^{hd}	3^{4}	3^{8}	D.Meade	8.80-1
ROMANOV	113	4	6	6^{hd}	6^{4}	4^{hd}	4^{2}	A.Robertson	16.40-1
FOXFLAME	109	3	5	7	7	6^{10}	5^{hd}	C.Durando	4.95-1
CONSCRIPT	113	1	3	2½	4^{2}	5^{8}	6^{15}	N.Wall	5.20-1
TALENT	113	5	7	4^{1}	$3^{1½}$	7	7	R.Adair	16.65-1

Two dollar mutuels paid: Chaldese, $11.70 straight, $5.80 place, $4.00 show; Gramps, $3.90 place, $2.70 show; Salaminia, $3.90 show.

CHALDESE moved up fast and swerved in last sixteenth, then closed fast, winning in final nod. GRAMPS took lead early, saved ground, and held on well. SALAMINIA displayed keen speed and made a game effort. ROMANOV improving.

CHARLES TOWN RESULTS.

FIRST RACE—Purse $400, claiming, 4 year olds and up, 4½ furlongs:
Roving Eye, 112 [Root]..13.80 4.80 3.80
Small Change, 112 [Tilden] 3.40 2.80
Quick Vine, 110 [Palumbo] 3.20
Time, :55. Elegant Dame, Welsh Star, Bromide, Whittle Pete, Hildur Queen ran.

SECOND RACE—Purse $400, claiming, 3 year olds and up, 4½ furlongs:
LuluKhayyam,104[Witmer].14.80 6.40 3.00
Notoriety, 112 [Tilden].... 4.00 2.40
Hiblaze, 109 [Mayer]........ 2.60
Time, :54 2-5. Tavern, Timber Net, Charming Boy, and Trap Shot ran.

THIRD RACE—Purse $400, claiming, maiden 3 and 4 year olds, 6½ furlongs:
Wind. Chief, 105 [Palumbo..4.60 3.20 2.80
Wayriel, 103 [Root] 5.60 4.60
Divilio, 103 [Scocca] 10.60
Time, 1:30 1-5. Nugget, Dunlad, Chide, Bank Note, and Sir Ligure ran.

FOURTH RACE—Purse $400, claiming, 4 year olds and up, Charles Town course:
Sun Voter, 114 [R.Haber].13.40 6.20 4.40
Timetta, 109 [B.Hacker].. 3.20 2.60
Rough Buddy, 114 [Faust] 3.80
Time, 1:24 2-5. Unlawful, Ana X., Blue Boo, Kissin Bug, and Lecture ran.

FIFTH RACE—Purse $1,000, handicap, 3 year olds and up, 7 furlongs:
†Caidon, 109 [Kelley]......20.40 8.00 5.40
Ch. Herod, 110 [Dufford].. 8.00 4.80
Schley Goree, 111 [Smith] 3.80
Time, 1:33 1-5. Bargain Boy, Walter Light, Royal Business, †Giggle Lee, and Randle's Queen ran. †G. G. Jr. and Jane Waugh entry.

SIXTH RACE—Purse $500, Charles Town course, 3 year olds:
Din, 105 [J.Hernandez]......6.40 4.00 3.60
Capstick, 105 [Dufford]..... 4.20 3.20
Call It, 107 [Churchill]..... 3.60
Time, 1:22 3-5. Nancis Best, Taradiddle, and Stingy Lady ran.

SEVENTH RACE—Purse $500, claiming, 4 year olds and up, 1 1-16 miles:
Erada, 116 [Dufford]..... 7.60 3.80 2.80
Blind Brk., 108 [Churchill] 3.40 3.00
Some Grouch'r, 111[Kirk] 4.00
Time, 1:56. Maetake, Cream Cheese, Sylacauga and Spotless ran.

EIGHTH RACE—Purse $400, claiming, 4 year olds and up, 1 1-16 miles:
Sedate, 107 [Tilden]...... 5.00 3.60 2.80
Silvery Way, 114 [C. Kirk] 6.80 4.60
Kaleida, 107 [Root]...... 3.80
Time, 1:58. Nimble Pins, Durwrack, Ellbeesee, Lucky Roll, and Sour Cherry ran.

AGUA CALIENTE ENTRIES.

FIRST RACE—Purse $500, claiming, 3 year olds, 6 furlongs:

Jaipur	115	Beginner's Bait	115
Layover	110	Onwell	110
Portola	115	Dow B.	115
Rough Way	110	Ultarock	110
Aborigine	115	Pat Bane	110
MacLeod	115	Arizona	119

SECOND RACE—Purse $500, claiming, 3 year olds and up, 1 1-16 miles:

Belle of Iron	113	Nellie Quince	113
Fella	113	Saiz	113
Texas Moon	108	Lowbridge	118
Native Daughter	113	Royalty Check	118
Crystal Flash	113	Thirsk	113
Min Ormont	113	Shasta Song	108

THIRD RACE—Purse $500, claiming, 3 year olds, 1 mile 70 yards:

Grey Buttons	113	Facilius	113
Black Haw	103	Treasure Isle	113
Accrington	108	Trip After	108
Our Blanche	108	Shasta Hi	108
Iron Rail	113	Sky Nurse	103
Rosevo	103	Valdina Miss	108

FOURTH RACE—Purse $500, claiming, 3 year olds and up, 1 1-16 miles:

Rough Crossing	108	Sean Ghall	113
Green's Hope	103	Epping	113
Will I Do	113	Reluctance	108
Crystal Champ	108	Gosport	113
Sammy O.	108	Westerville	118
Franz	113	Lynette O.	108

FIFTH RACE—Purse $500, claiming, 3 year olds and up, 6 furlongs:

Only George	111	Havana	112
Frisco Bo	111	Rita G.	96
Easter Ele	109	High Haste	106
Wise Baby	103	Macadam	115
Peace River	114	Judge Pan	114
Black Hair	117	Bomount	111

SIXTH RACE—Purse $500, claiming, 3 year olds and up, 6 furlongs:

Margie Bell	106	Red Cab	114
Mint Boy	110	Highmost	105
Tetra Play	116	Double Kerry	105
Southern Belle	104	Hi Hun	116

SEVENTH RACE—Purse $500, claiming, 4 year olds and up, 1 3-16 miles:

Young Conard	113	Detained	105
Black Bomber	108	Genial Manners	108
Just Mrs.	103	Brilliant Son	116
Autumn	113	Smoky Fountain	113
Michaelmas	108		

EIGHTH RACE—Purse $600, allowances, 3 year olds and up, 1 1-16 miles:

Thrilsun	116	Brother Back	110
Gallant Eagle	122	Chica	111
Lady Ladkin	101	Palliation	108

NINTH RACE—Purse $600, handicap, 3 year olds and up, 6 furlongs:

Whiscenda	112	Sky Wind	113
Triplane	115	Dandy	114
Abide	116		

TENTH RACE—Purse $600, steeplechase, 4 year olds and up, 1¾ miles:

Mere	130	Cresta Run	130
Ten Hug	140	Somers Choice	140
Iranian	133	Sky Folly	132

ELEVENTH RACE—Purse $2,000, handicap, 4 year olds and up, 2 miles:

Mothel	102	Sand Boot	95
Cynthia Ann	103	Sky Mark	100
King's Folly	106	Bonnie Sea	113
Steel Jacket	106	Rushaway	120

TWELFTH RACE—Purse $500, claiming, 4 year olds and up, 1¼ miles:

Sarsaita	113	Pompete	108
Novito	113	Gours End	108
Hasorme Ele	107	Gatlin	112
Rodney Pan	112	Molasses Baby	108
Quite	113	Oh Dave	113
Saint Pierre	112		

NARRAGANSETT RESULTS.

FIRST RACE—Purse $1,000, claiming, 4 year olds and up, 6 furlongs:
Mr. Deeds, 111 [Mearle]..96.30 27.40 10.90
Many Flags, 114 [Rosen].. 5.40 3.70
Old Dominion, 116 [Taylor] 6.20
Time, 1:14. Forcible, War Streak, Sun High, Cross Over, Ouragan, Investment, Georgie Porgie, and Of Course ran.

SECOND RACE—Purse $1,000, claiming, 4 year olds and up, 1 1-16 miles:
Brustigert, 111 [Mearle]..20.60 7.70 4.40
Erech, 111 [Suttle]........ 4.30 3.00
Butter, 111 [Richard] 3.10
Time, 1:49 1-5. Post Office, County Bond, Powers Gouraud, Bruneta, and Miss Gino ran.

THIRD RACE—Purse $1,000, claiming, 4 year olds and up, 1 1-16 miles:
Wahcoo, 116 [W.Taylor]..12.60 6.80 4.60
Damica, 106 [Bassett]..... 7.50 4.40
Special Racket, 109 [M'rle] 3.40
Time, 1:49 3-5. Sir Khayyam, Breezing Along, Dizzy B., and Hot Metal ran.

FOURTH RACE—Purse $1,000, claiming, 4 year olds and up, 6 furlongs:
Devil's Pace, 110 [Krovitz].11.30 2.90 2.80
†Marcabala, 115 [Wagner] 2.80 3.30
†Crestonian, 105 [Bassett]. 2.20 2.50
Time, 1:13 4-5. All Agog, Maestrung, White Topper, and Strange Times ran. †Dead heat.

FIFTH RACE—Purse $1,000, claiming, 4 year olds and up, 6 furlongs:
Dinner J'ket, 115 [Berger].22.00 7.80 5.10
Peon, 110 [Krovitz]....... 10.70 7.30
Savitar, 110 [Atkinson]... 7.30
Time, 1:13. Gossip Time, Natty Boy, Clocks, Ugin, and Grand Pageant ran.

SIXTH RACE—Purse $5,000, Blackstone Valley handicap, 3 year olds and up, 6 furlongs:
Night Editor, 117 [Mar'o].21.20 8.60 5.60
Battle Jack, 122 [Dupps].. 5.00 4.00
Mar Le, 108 [Taylor]..... 5.30
Time, 1:11 3-5. Liberty Flight, Zoic, Panorascope, Sir Malboro and Sassy Lady ran.

SEVENTH RACE—Purse $1,000, claiming, 4 year olds and up, 1 mile and 70 yards:
C. Lass, 110 [Robart]....21.90 7.80 5.30
Red Glare, 108 [Farrell].. 5.00 4.10
Flag Unf'led, 112 [Snyder] 6.90
Time, 1:45 3-5. Redfoot, St. Moritz, Furfiber, and Veiled Lady ran.

EIGHTH RACE—Purse $1,000, claiming, 4 year olds and up 1 mile and 70 yards:
Loischen, 111 [Richard]..11.00 4.80 3.50
Brandon Pr., 116 [Fried'an] 6.20 3.60
Bereit, 103 [Jedlinski].... 3.80
Time, 1:45 3-5. Traggat, Sainted, Prince Splendor, Spanish Dot, and Major B. ran.

Daily Doubles

CHARLES TOWN
Lulu Khayyam and Windsor Chief, $46.80.

NARRAGANSETT PARK.
Mr. Deeds and Brustigert............$811.30

BEULAH.
Mother's Pet and Sheriff Eugene....$29.40

DETROIT.
Satin Marvel and Vote Boy........$218.00

CHURCHILL DOWNS RESULTS.

FIRST RACE—Purse $800, claiming, 3 year olds and up, 1 1-16 miles:
Slight Error, 118 [Yarb'ry].14.20 6.40 3.80
Chicharra, 113 [Finnerty]. 5.60 3.80
S. Alexander, 118 [South] 3.80
Time, 1:49 2-5. Stanislaus, Sangatee, Peggy's Sun, Buss, Chenault, and Wardell Ormont ran.

SECOND RACE—Purse $800, claiming, 4 years olds and up, 6 furlongs:
Tiger Teddy,117[McCombs]. 8.80 6.00 4.60
Blue Star, 115 [A.Snider 10.60 7.00
Panic Relief, 110 [C.Wells] 8.40
Time—1:13 3-5. Good and Slick, On Quest, Upsalala, Blue Tints, Kieve Gaffney, Fumble, and Guinea Lad ran.

THIRD RACE—Purse $800, claiming, maiden 2 year olds, 5 furlongs:
Squaw Jane, 115 [Mar'li]14.60 5.40 5.00
Neutrality, 118 [Oros]..... 4.00 3.80
Grey Worthy, 110[McCoy] 10.20
Time, 1:01 3-5. *Brother Jim, Art of War, *Micabe, St. Dismas, Algonquin, Dixie Dew, *Easy Flying, Lure Saxon, and Penny Arcade ran. *Field.

FOURTH RACE—Purse $800, allowances, 3 and 4 year olds, 6 furlongs:
Syla Betty, 108 [A.Snider]...7.40 5.00 5.40
Gross Plenty, 113 [G.W'lace] 9.40 7.60
Hustling Al, 103 [Clark].... 9.20
Time, 1:13 1-5. Satiation, *Philyra, Bamboo Broom, *Litchfield, *Big Rover, Deeba, Devil Red, Mingling, and Gooseberry ran. *Field.

FIFTH RACE—Purse $800, 3 year olds and up, 6½ furlongs:
Arm. Bearer, 113 [Y'berry]..4.60 3.20 2.60
Opera Star, 109 [McCombs] 4.00 3.40
Visigoth, 109 [South] 3.40
Time, 1:18 2-5. High One, Dusty Dawn, and Miss Sarah ran.

SIXTH RACE—Purse $2,500, added, Kentucky handicap, 3 year olds and up, 1⅛ miles:
Shot Put, 105 [Snider]...15.60 8.20 3.60
Dolly Val, 110 [McCoy].. 12.00 5.20
*Up the Cr'k, 116[Wallace] 2.60
Time, 1:52 2-5. *No competition, Mucho Gusto, Arabs Arrow, Equilibrium, and City Talk ran. Milky Way farm entry.

SEVENTH RACE—Purse $800, claiming, 4 year olds and up, 1⅛ miles:
War Fellow, 113 [South] 5.20 4.00 3.00
Holl Image, 111 [G. Oros] 4.80 3.40
For Romance, 107 [Snider] 3.00
Time, 1:53 3-5. Mr. Smith, Bar Play, and Chigre ran.

EIGHTH RACE—Purse $800, claiming, 3 year olds and up, 1 1-16 miles:
Brown Comet, 118 [Hauer].20.60 16.00 8.20
Mistucky, 100 [Clark] 13.00 7.80
Headin Home, 118 [Craig].. 4.40
Time, 1:50 2-5. First Up, Voniadale, Harper, Catalonia, Galley Sweep, Kenosha, and Hap Mack ran.

MICHIGAN ENDS SPRING DRILL; BLUES WIN, 6-0

Ann Arbor, Mich., May 18 [Special]. —A blue team, preponderantly freshmen, triumphed 6 to 0 over a more experienced white 11 in Michigan stadium today in the annual intra-squad scrimmage which climaxed spring football practice. The blues managed to break thru in the first quarter to score on a long pass from Freshman Half Back Cliff Wise to Quarter Back Elmer Mader.

The play of Wise, Kiski prep school product, was particularly pleasing to Coach Fritz Crisler, who is looking for some one to round out his first string backfield. Also drawing comment was George Ceithaml, Chicago quarter back.

Two Longshots Produce Daily Double of $811

Pawtucket, R. I., May 18 (AP).—Long shot players were rewarded at Narragansett Park today when the daily double paid $811.30 for $2. Mr. Deeds won to pay $96.30 in the first race and Brustigert took the second to pay $20.60.

DETROIT RESULTS.

FIRST RACE—Purse $800, claiming, 3 year olds and up, 6 furlongs:
Satin Mar, 115 [LeBlanc].22.20 9.40 4.80
Jack W., 107 [Bates] 5.00 3.60
Bold Lover, 113 [Quintero] 3.80
Time, 1:15. *Spring Meyer, Fair, Spittenimage, Fair So, Geo. Krehbiel, *Echelon, Kentucky Jane, *Kiev Anna, and *Lucky Jewell ran. *Field.

SECOND RACE—Purse $800, claiming, 3 year olds and up, 6 furlongs:
Vote Boy, 117 [Barnes]....13.80 6.00 3.80
French Trap, 106 [Q'tero] 5.40 3.40
*Bonny Cl'b'r, 106 [G'z'lez] 3.20
Time, 1:15 3-5. Clockwinder, Snapclock, Stella Mc., Someone Else, *Betcha, *Verakee, Sechem, *Blanche, and Rejectable ran. *Field.

THIRD RACE—Purse $800, claiming, 3 year olds and up, 6 furlongs:
Anna Grand, 106 [W. Eads] 6.40 3.60 3.00
Sw. Dame, 111 [Quintero]. 5.00 3.80
Nigrette, 112 [Smolinski].. 5.00
Time, 1:14. Roidef, Fletus, *Gay Water, Lightonwood, *Caravel, Flag About, Shin Plaster, *Kindly Act, and *Bob's Squad ran. *Field.

FOURTH RACE—Purse $800, claiming, 4 year olds and up; 1$\frac{1}{16}$ miles:
Pal o Sweep, 111 [King].17.60 6.40 4.00
Gold Stain, 108 [Dew]... 3.40 2.80
Seventh Inning, 114 [Eads] 3.00
Time, 1:41. Never Blue, Can't Catch, Gaona, and Cristate ran.

FIFTH RACE—Purse $1,500, handicap, 3 year olds and up, 1 mile 70 yards:
White Hot, 108 [Le Blanc].10.60 5.00 3.60
J. Francis, 112 [Smol'ski]. 4.80 3.00
June Bee, 102 [Milligan]... 2.60
Time, 1:47 2-5. Endy, Chatterwrack, Mad Money, and Transmitter ran.

SIXTH RACE—Purse $2,000, Detroit Spring Inaugural handicap, 3 year olds and up, 6 furlongs:
*Epidor, 110 [Schlenker]...7.20 7.00 4.00
*Blk. Brummel, 104 [Eads] 7.00 4.00
Match Up, 110 [M.N.G'z'z] 5.60
Time, 1:12. Burgoo Miss, Dream Boat, Wood Indian, Prince Argo, Detroit Bull, Sweeping Tide, †Silk Mask, and †Lakeview ran. *A. L. Ferguson entry. †Rosedale entry.

SEVENTH RACE—Purse $800, claiming, 3 year olds up; 1 mile and 70 yards:
Boats Crew, 119 [Gonz'lez] 7.20 4.20 2.80
Little Jack, 105 [Hanauer] 5.40 4.00
Sweeping Bow, 108 [King] 3.20
Time, 1:48. Comely Maid, Waringa, Odesa Plucky and Sidout ran.

EIGHTH RACE—Purse $1,000, claimng, 4 year olds and up, 1 mile and 5 furlongs:
Palamede, 115 [Milligan].. 5.60 3.40 2.40
Helen Mac, 103 [Hanauer] 4.60 2.60
Eddie Gardner, 111 [Eads] 2.40
Time, 2:53. Double R., and J. Ware ran.

BEULAH PARK RESULTS.

FIRST RACE—Purse $400, maiden 3 and 4 year olds, 6 furlongs:
Mother's Pet, 110 [Horn].. 8.80 3.60 3.00
Flood Tide, 105 [Thacker] 3.20 2.60
Wilda H., 102 [Dabson]... 3.40
Time, 1:14. Moricle, Elmira Bane, Swamp Chariot, Dark Ideas, Miss Reveille, Daisy Seen, and Miss Royce ran.

SECOND RACE—Purse $400, 4 year olds and up, 6 furlongs:
Sher. Eugene, 114 [Horn] 7.20 4.00 3.40
Goldkin, 109 [Stroud]..... 8.20 5.80
Ceejane, 109 [Lowe]....... 10.00
Time, 1:14 2-5. Flyng Ark, Enchilada, Regardless, Paldy Mira Bane, Speedy Tula, and Turn Out ran.

THIRD RACE—Purse $400, claiming, 3 year olds and up, 1 mile:
Domanic, 110 [Green].....87.00 37.60 10.00
Wassail, 110 [Dirodis].... 9.40 5.00
Bonnie Cain, 115 [J.F'dez] 2.80
Time, 1:41. Tip Inn, Bob Huff, Miss Taos, Shan, Brown Ray, Cuachita, Lady Bessie, Just Bud, and May Gate ran.

FOURTH RACE—Purse $400, claiming, 4 year olds and up, 1 mile:
Maenop, 115 [McCadden]. 4.60 3.00 3.00
Thistle Ray, 106 [An'son] 4.60 3.20
Falermian, 110 [Yarling] 5.20
Time, 1:40 2-5. Fire Rab, Tipton Slasher, Hustle Along, Say Do, and Marlie May ran.

FIFTH RACE—Purse $400, claiming, 3 year olds and up, 6 furlongs:
Sequoia, 113 [Horvath]....10.20 4.00 2.60
Fluke, 113 [Lowe]........ 4.00 2.60
Miss Mona,108 [Fernandez] 2.60
Time, 1:13 1-5. Margaret Nadi, Palm Island, Red Go, Military Miss, Racing Edition, Golden Silence, and Catsweep ran.

SIXTH RACE—Purse $500, claiming, 3 year olds and up, 6 furlongs:
Gin Fritters, 104 [Wagner].12.60 6.00 4.40
Queen Clarice, 113[Everett] 6.20 4.00
Blagden, 116 [Manifold]... 3.20
Time, 1:12 1-5. Jean's Pal, Travel Agent, Lajoya, Olomor, and Hargram ran.

SEVENTH RACE—Purse $2,500 added, handicap, 3 year olds and up, 1 1-16 miles:
*High Fid'lity, 115 [Fl'ch'm].4.40 2.80 3.00
Budron, 102 [Meioche]...... 4.20 3.00
*Handiboy, 106 [C.Wagner] 3.00
Time, 1:45 1-5. Calexico, Bernard F., Darby Dean, and Show Up ran. *River Divide farm entry.

EIGHTH RACE—Purse $500, claiming, 4 year olds and up, 1⅛ miles:
Mammy B., 111 [Horn]...12.40 6.00 2.80
All Forgiven, 106 [Wagner] 4.60 2.60
Spanish Art, 111 [Green].. 2.40
Time, 1:54 3-5. Waygood Lad, Bar Exam, and Cecil B. ran.

NINTH RACE—Purse $500, claiming, 4 year olds up, 1¼ miles:
Son Rich'd, 110 [Horvath] 7.60 3.60 3.20
Pargo, 114 [Stroud]....... 7.00 4.60
Songstop, 105 [McCadden] 4.40
Time, 2:34 2-5. Rebel Yell, Laura Kgdengee, Good Memory, Play Shoot and Idle Money ran.

Big 9½ Track Stars Point for Title Event

All-Time Records

Event.	Record.	Holder.	Year.
100 yards..	:09.4	Owens [Ohio S.]	1935
220 yards..	:20.3	Owens [Ohio S.]	1935
440 yards..	:47.4	Dismond [Chgo.]	1916
Half mile...	1:52.2	Beetham [O. S.]	1937
Mile	4:10.8	Lash [Ind.	1936
Two miles..	9:10.4	Mehl [Wis.]	1938
High hurdles	:14	Osgood [Mich.]	1937
Low hurdles	:22.6	Owens [Ohio S.]	1935
Mile relay..	3:14.7	Michigan	1939
High jump.	6' 7¼"	Albritton [O.S.]	1938
Broad jump.	26' 8¼"	Owens [Ohio S.]	1935
Pole vault..	14' 2¾"	Cassels [Chgo.]	1939
Javelin...	.219' 7¾"	Panther [Ia.]	1935
Discus	160'10⅝"	Watson [Mich.]	1939
Shot put...	52'11½"	Watson [Mich.]	1938

BY WILFRID SMITH.

Only one of the 15 records in the track and field competition of Western conference antedates 1935. This fact serves not only to point out the ever increasing high standards of supremacy, but also indicates how difficult it may be for the athletes of the Big 9½ to surpass any of these marks Friday and Saturday in Dyche stadium.

After five years away from Northwestern in a vain effort to increase attendance and also provide better weather conditions, the conference has returned the meet to this central site where the obvious advantage is reduced travel expense for the competing teams. At the University of Michigan, where the meets were held in 1935, 1937, and 1939, attendance was larger, but the crowds in Columbus, I., particularly in 1938, were exceedingly disappointing.

Weather Man May Give In.

It is unfortunate that so far Chicago's spring weather has been more like late winter, but so fickle is the metropolitan weather man that the meet may be accorded warm temperatures vital to top notch performances. In 1935, for instance, when the meet was shifted to Ann Arbor, an assist to the stellar work of Ohio State's Jesse Owens must be given the weather. Under perfect conditions, Owens raced to world records in the 220 yard low hurdles, 220 yard dash, tied the 100 yard dash mark, and broad jumped 26 feet 8¼ inches. It is safe to assert that none of these conference and world records is in danger and that no athlete will tie the 9 4-10 second mark for the short sprint.

Quarter Mile Mark May Go.

Oldest record in the list is that of Chicago's Binga Dismond who ran the 440 yard dash in 1916 in 47 4-10 seconds. In 1934, the last time the games were held in Dyche stadium and when an effort was being made to popularize the races by having all of them held within sight of the crowd, Ivan Fuqua of Indiana ran this distance around two turns in 47 8-10 seconds. Dismond's record, however, is the real conference mark.

The quarter mile mark may be erased Saturday. It will be bettered some time, of course, for all other marks have fallen in turn including the discus record of Arlie Mucks of Wisconsin, which was beaten last year by Bill Watson of Michigan. Indiana's Roy Cochran may be the runner to accomplish this task. In the indoor title meet the Hoosier broke the American indoor quarter mile record with a mark of 48 2-10 seconds.

Six Champions Return.

Six individual champions in 14 events return to defend their titles. Michigan, with three of the four members of its team returning, will defend its record breaking mile relay championship. It is problematical whether Capt. Ralph Schwarzkopf of Michigan will be able to defend his two mile title as he has been ill.

Myron Piker, Northwestern, 100 yard dash; Warren Breidenbach, Michigan, 440 yards; Ed Buxton, Wisconsin, half mile; Cochran, Indiana, 220 yard low hurdles, and Roger Poorman, Indiana, javelin throw, are the other defending champions. No one holds an all time mark.

Michigan May Not Win.

With Cochran likely to supplant Breidenbach as quarter mile champion and with Schwarzkopf incapacitated, it may be that Michigan will not win its fourth consecutive championship. This had been conceded since the Wolverines swept thru the abbreviated winter program to win easily from Indiana and Wisconsin which finished second and third, respectively.

Indiana could take six first places but probably lacks the supporting strength. Besides Cochran, who should win the quarter mile and low hurdles and who may figure prominently in the broad jump, Indiana has Campbell Kane, conference indoor mile champion and National A. A. U. champion at 800 meters, Poorman, defending javelin throw champion, and Archie Harris, indoor shot put champion, who also has the best discus mark this spring in the Big 9½.

Michigan Key Men.

For Michigan Don Canham, who shared the high jump title indoors with Jim Smith of Northwestern; Alan Smith, likely 220 yard sprint winner; Stan Kelley, high hurdler; Charley Decker, pole vaulter, and Dye Hogan, half miler, are key men.

While the battle for team honors will rest with Michigan and Indiana, Wisconsin, Minnesota, Ohio State, Illinois, and Purdue will have strong contenders for individual titles. Wisconsin has Buxton, Ed Smith, the indoor high hurdles champion; Bill Williams, co-champion in the pole vault indoors; George Paskvan and Bill Malasch in the weights, and Ken Carlsen in the javelin; Minnesota has football star George Franck as a contender in the sprints; Wells Hodgeson in the broad jump; Bob Fitch, the most consistent discus entry, and Irv Liljegren with the second best time in the two mile.

Armour Tech Wins, 6-1, Over Augustana Nine

The Armour Tech baseball team defeated Augustana college for the second time yesterday afternoon, 6 to 1, on Ogden field. Score:

Augustana	000 001 000—1	6	2
Armour Tech	200 112 00*—6	14	1

Batteries—Gibson, Maroney and Carlson; Yursis and Bauch.

ANGLERS ENJOY BIG WEEK-END IN WISCONSIN

Trout, Pike and Pickerel Seasons Opened.

BY BOB BECKER.

This is a big week end for fishermen who like to visit Wisconsin lakes and streams, for yesterday marked the opening of the 1940 brook trout, wall-eyed pike, pickerel [northern pike], and crappie season. The muskie fishermen must hold off on their casting rods until Saturday when the Wisconsin season opens on that game fish. Bass fishing won't be legal until late in June. Pike lakes in Michigan opened May 15, two weeks later than last season. Michigan has nearly 100 designated pike lakes scattered thru 38 counties. Because some fish are early spring spawners, fishing can begin in lakes where pike, perch and wall-eyes are the predominant species, while spawning bass and bluegills are protected by a closed season running to June 25.

The number of trout fishermen that hurry to their favorite streams for the opening day fun always is large. Add to this army the gang that can't wait to get a mess of wall-eyes, and the thousands of white bass fishermen who assemble in the Wolf river valley above Oshkosh, Wis., for white bass, and you get some idea of how the fish will be worried this week end by many thousands of lures and live baits.

Early Fun with Tackle.

The fisherman who enjoys wall-eyed pike fishing knows that the early part of the open season invariably gives him the best fun with his tackle, because the pike will hit artificial lures. The water is cold and the fish have much more pep than during the hot drowsy days of midsummer. Another point about early fishing is that the wall-eyes are likely to be in shallower water than they frequent later in the season. Thus early season fishing has distinct advantages.

Wisconsin has so many good wall-eye lakes that the fisherman has no easy job in trying to decide where to go for a string of these fish. The state has stocked hundreds of lakes year after year so that the wall-eye today is the most widely distributed fresh water game fish and probably the most plentiful fish in the majority of northern lakes. Starting at Lake Wisconsin, the body of water formed by a dam in the Wisconsin river below Portage and continuing up thru the Crandon, Three Lakes, Eagle River, Land o' Lakes westward across the state thru the Flambeau Indian country, Manitowish, Boulder Junction and the Park Falls, Hayward, and Spooner country, there are pike lakes by the hundreds. Both the Flambeau and the Chippewa flowages offer excellent fishing for wall-eyes.

Get Good Strings on PlugLures.

When we were fishing near Hayward last season during May the boys were getting good strings by casting plug lures that went down fairly deep. We caught some nice ones in the Chippewa river in the course of a float trip down that stream. These struck artificial lures early in the morning before the sun broke thru the clouds. Later the wall-eyes refused to touch an artificial lure. Altho the wall-eye usually isn't given a high rating as a fighter among the fresh water species, it must be given credit for being a willing biter. And that doubtless is one reason why so many fishermen like to go after this species. For real sport with the pike or perch we recommend the use of a fly rod. It's lots more fun catching them on a fly rod than with a bait casting outfit.

ARMY DEFEATS MINNESOTA, 74-52, IN TRACK MEET

West Point, N. Y., May 18 (AP).—Army's track team won a majority of first places today to defeat Minnesota, 74 to 52. They split the seconds and thirds, but the Cadets finished first in all but four events.

Minnesota's triumphs were scored in the two mile, the low hurdles, the discus throw, and the broad jump. The surprise of the day saw Cadet Willis take the 100 yard dash from Minnesota's star, George French, in 9.8 seconds and follow up with a victory in the 220 in 21.4. He also placed third in the broad jump. Delatour, Army captain, also was a double winner, taking the 440 in 50.5 seconds and the half mile in 1:58.2.

EVERT DEFEATS GORDON TO WIN PREP NET TITLE

Champaign, Ill., May 18 [Special]. —Jim Evert of Senn High school, Chicago, defeated Byron Gordon of Lane Tech, 6-0, 6-2, today in the finals of the Illinois state interscholastic tennis tournament. Senn beat Oak Park for the team title, 21 to 18.

An all-Oak Park doubles final saw Bill Smidl and Bob Bauman defeat teammates Ray Speth and John Le Gross, 6-2, 6-4.

Other team scores were: Jacksonville, 12; Peoria Central, 11; Lakeview, Chicago, 8, and Lincoln, Lane Tech, and Bloomington, 5 each.

MANNERS FOR MODERNS

Should a dinner check be scrapped ever? Photo tips on the rights and wrongs of modern etiquet are given

In Today's COLOR GRAPHIC

CORNELL EIGHT DEFEATS YALE BY MARGIN OF FOOT

ıaps Elis' Winning Streak at Derby.

Derby, Conn., May 18 [Special].—Cornell's varsity crew ended Yale's winning streak today and headed home still undefeated. There was just two-tenths of a second separating the eights after two miles of the most exciting rowing of the season.

The big Cornell eight climbed uphill all the way from the start to overhaul an amazing Princeton crew and, finally in the last stroke, Yale. All three crews were stroking close to 40 at the finish and Cornell's prow shoved in front by perhaps a foot. A length and a half behind came Princeton which had led thru the first mile.

Freshmen Win, Too.

The race climaxed a brilliant Cornell day, for the Ithaca freshmen won an impressive victory in the opening race. Yale took the junior varsity race.

Cornell's victory was the first any crew other than Harvard has scored over Yale since 1936. Its time of 9:33 4-10 established the course record for the distance.

Princeton got away to an excellent start. It put in about 38 strokes in the first minute and stayed up longer than Yale and Cornell. Finally, when Princeton had moved to a lead of almost a full length in the first quarter mile, Yale decided to go after it and leave Cornell.

Princeton Spends Self.

Yale cut down the Tiger lead to a half length at the half mile. Cornell was a half length behind Yale there. Princeton, still staying up at close to 35, fought off Yale for the rest of the mile. But it was leaving most of what it had in doing it.

Princeton still had a quarter length at the mile mark, but here Yale stepped the pace to 35. Between the mile and the mile and a half, Yale caught and passed Princeton.

But then Cornell flashed into high, came steadily forward and just poked the nose of its shell in front going over the finish.

HARVARD WINS

Philadelphia, Pa., May 18 (AP).—Leading from the start, Harvard won the Adams cup regatta for the third consecutive year today from Pennsylvania and Navy before 10,000 spectators lined along the banks of the Schuylkill river.

Harvard, undefeated this season, covered the Henley course of a mile and five-sixteenths in 6 minutes 19 seconds against a light headwind to win by three-quarters of a length over Penn. Navy finished last, half a length farther back.

Similar to last week's Childs cup regatta, Penn put on a finishing drive that almost caught the Crimson. Penn's time was 6:22 and Navy's 6:24.

Penn Juniors Win.

Penn won the junior varsity event by a quarter length over the Navy Jayvees. Harvard trailed by a full length in third place. Penn's time was 6:30.

Harvard freshmen won by a length and a quarter in the first event in 6.41 3-5. Navy freshmen were second and Penn third. Harvard led all the way.

Covering the mile course in 5 minutes 13 3-5 seconds, Hun school retained the Statesbury trophy by a length and a half over St. Andrews school of Middletown, Del.

RUTGERS SWEEPS MEET

Springfield, Mass., May 18 (AP).—Rutgers swept the Connecticut river today in the second annual Dad Vail regatta, aided by a disqualification in the Jayvee race and a last minute surge of power in the varsity event.

Little Marietta college of Marietta, O., entirely overlooked in the prerace figuring, appeared to be a certain winner in the main event until Rutgers turned on the power less than a quarter mile from the finish.

Rutgers had less than a quarter length advantage at the finish. In fact, the nine shell race produced such a close finish that the officials were forced to retire and debate on the eventual rundown.

Manhattan took a half length victory in the Jayvee event, but later Referee Cliff Goes ordered them disqualified for twice going out of the allotted lane. The disqualification automatically moved Rutgers into first place and Dartmouth, which had wound up a poor third, was awarded second.

Rutgers also took the freshman event.

FIVE GAMES ON CARD TODAY IN CRICKET LEAGUE

The 10 teams of the Illinois Cricket league will see action this afternoon when five games will be played, all starting at 1:30 p. m.

The Chicago Cricket club, last year's champions, which was beaten by Lake Forest last Sunday will attempt to break into the victory column when it meets Lake Shore at Wilson avenue and the Outer drive. Other games:

Milwaukee vs. Oak Park at Milwaukee.
Washington Park vs. Winnetka at Washington park.
River Forest vs. Hyde Park at River Forest.
South Park vs. Lake Forest at Washington park.

Ohio State Defeats Purdue in Tennis, 7-2

Lafayette, Ind., May 18 [Special].—Ohio State's tennis squad won its second Big Ten dual meet in two days here this afternoon as it defeated Purdue, 7 to 2. The Buckeyes blanked Indiana here yesterday, 9 to 0. Ohio State swept the six singles matches, but the Boilermakers won two of the three doubles.

It's Hunk Anderson of the Bears, Again!

[TRIBUNE Photo.]

Heartly W. (Hunk) Anderson, former Notre Dame head football coach and last season line coach for the Detroit Lions of the National league, yesterday signed as line coach of the Chicago Bears. Anderson confers with Fred Gillies (center), advisory line coach, and George Halas (right), owner of the Bears.

TEN CREWS SPEED TRAINING ROUTINE FOR PREP RACES

With the second annual Chicago Interscholastic Regatta only three weeks away, the 90 youngsters from five of the city's high schools who will compete for the senior and junior championships will quicken their training routine this week.

Two of the crews invaded foreign waters yesterday and tho defeated, the margins were close. The boys from Waller, coached by Art Skrabel, were beaten half a length by St. Johns Military academy on Lake Nagawicka near Delafield, Wis. The Cadets took the lead in the mile race and were never headed, tho the Chicago youngsters pressed them thruout.

At Culver, Ind., the eight from Schurz lost to Culver Military academy juniors by a length in the fast time of 5:45. The Lincoln Park Boat club crew lost to the Culver varsity by half a length in 5:17. The water was smooth on both courses.

Waller Seniors Hopeful.

The performance of the Schurz lads was especially noteworthy since this is their first year in the sport. Waller's seniors, who finished second to the Lane Tech oarsmen in last year's first interscholastic regatta, are hopeful of bringing the Lane lads' unbeaten streak of three years to an end when the regatta is held Sunday, June 9, on the Lincoln park lagoon.

Officials of the regatta, which is sponsored by THE CHICAGO TRIBUNE and the Lincoln Park Boat club in cooperation with the Chicago park district, are formulating a varied program, which will give spectators two hours of swift moving action.

The five junior crews, composed of youths new to the sport, were introduced to shell rowing for the first time last week. Previously, they trained on the club's indoor rowing machines, then afloat in the training barge, Buccaneer.

All Seek Trophies.

Each of the five junior eights, as well as the five senior crews, will bid for trophies offered by THE TRIBUNE. Lane Tech's youngsters have won a leg on each cup. Permanent possession is attained only after the crew from the same school has won the event in its class three times.

Rivals gave the Lane Tech athletes close competition in the series of races the last two weeks, but the defending champions scored the most points, 35, according to figures released yesterday by Capt. Charles R. Miner and Jack Covington, regatta officials. The Lake View lads were next with 23, followed by Waller with 19, Schurz with 14, and Amundsen with 12.

AGGIES CAPTURE THIRD VALLEY TRACK TITLE

Des Moines, Ia., May 18 (AP).—The Oklahoma Aggies took their third straight Missouri Valley conference outdoor track championship in the rain today.

The Aggies scored 74 3-5 points while Drake and Washington battled for the runnerup spot. Reversing last year's finish, Drake edged out the Bears, 42 7-10 to 38 1-5. Far behind were Tulsa and Washburn with 6 and 2½ points, respectively.

The Aggies got off to a fast start and were never pressed. Forrest Efaw won the mile in 4:29.5, fast time for the track; Don Boydston topped 5 feet 10 inches to win the high jump, and Herschel Burrus did :50.2 for a 440 yard victory to sweep the first three events. Efaw and Allen Lindow of Washington came thru with doubles. Efaw added a 9:57.9 two mile triumph to his mile race crown. Lindow won the 220 yard dash in :22.8 and led the broad jumpers with 22 feet 6⅝ inches in the preliminaries. Burrus, conference record holder in the 880, was beaten today by Lowell Baal of Drake by 15 yards. Baal did 1:58.9.

Allen Dillon of Drake won his third straight shot put title with a toss of 45 feet 7 inches. They moved the pole vault indoors and Stewart of the Aggies won the event at 12 feet 6 inches.

WRIGHT VS. JOLIET.

The twice rained-out Wright-Joliet Junior college baseball game is rescheduled for Thursday at Joliet. The Joliet team came to Chicago last Wednesday and again yesterday.

Allen Closes Drills for Bout with Colonello

Altus Allen, last year's international Golden Gloves heavyweight champion, has finished training for the hardest test of his career, a 10 round bout against Italo Colonello of Italy in Marigold gardens tomorrow. Allen must win to qualify for a 10 round contest against Johnny Paycheck in the Coliseum June 5.

Allen may emerge victorious, but if he does he will have to improve on the form showed in workouts in Trafton's gymnasium last week.

Allen, who has had 11 professional fights, of which he lost only two, displayed little except ruggedness and aggressiveness in drills with Selman Martin and Tommy Johnson. Thruout their workout on Friday Martin landed repeatedly with rights to the ribs.

Carl Vinciquerra, hard luck heavyweight from Omaha, will return to action in a five round semi-final against Tommy Johnson. Matches of four rounds will bring together George Feltes, Milwaukee welterweight, and Johnny O'Hara, who formerly boxed as Johnny Rock; Joey Spiegel and Tito Taylor, welterweights, and Jimmy Santora and Jimmy Cagney, lightweights.

There also will be a boxing show tomorrow in Milwaukee, Richard [Toots] Bernstein defending his recently won Wisconsin middleweight championship against Tony Cianiola. George Nyberg, Port Arthur, Ont., 147 pounder, will seek to extend his string of victories to seven straight at the expense of Ralph Leslie of Eau Claire in a six round secondary feature. Matt Dougherty, Marquette university lightweight, is paired with Billy Seward of Ingomar, Mont.; Ramey McKnight, lightweight student at Milwaukee's Lincoln High school, with Eu Eulien, Chicago, and Jimmy Pierce, West Allis welterweight, with Johnny Williams, Danville.

Fred Grubmier, Iowa heavyweight wrestler, will make his first Chicago appearance in a year against Rudy Kay in White City tomorrow. . . . Eddie Lander, west side junior lightweight, has signed to fight Bobby Ruffin of Bridgeport, Conn., in New Orleans, La., May 27. . . . Thirty-two members of the Loyola academy boxing team, winners of the state interscholastic championship, will be awarded individual trophies at a rally to be held in Loyola university gymnasium, 6525 Sheridan road, May 27.

18 GAMES ARE SCHEDULED FOR AMATEUR PLAY

Eighteen games will be played in the Illinois State Amateur Baseball league in the Chicago district today. Two no-hit games were pitched last week. Today's schedule:

Southwest Division.

Indians vs. Dan Dukes at 32d street and St. Louis avenue, 2 p. m.
Chicago Pirates vs. Emil A. C. at Ogden park, 3 p. m.
Challenger Clothes vs. Heritage Coals, Hamilton park, 3 p. m.
Bayeux vs. Mays A. C. [unassigned].

South Division.

Lehr's S. A. C. vs. Lake City Laundry, 59th street and Damen avenue, 12:30 p. m.
Sellassias vs. Lawndale Boosters, Douglas park, 1 p. m.
Berwyn Lakotas vs. Woodlawn Tigers at Jackson park at 1 p. m.

North Division.

Brandt Florals vs. Austin Blues at Amundsen park, 3 p. m.
Nabor A. C. vs. Felz Motors at Welles park, 1 p. m.
Renz Dairys vs. Blatz Beers at Riis park, 3 p. m.

North Central Division.

Assumptions vs. Kays Sport Shop, Douglas park, 3:30 p. m.
Cicero Cardinals vs. Lord Byrons, Winnemac park, 12:30 p. m.
Westside Senators vs. Westside Royals at 32d street and Kildare avenue at 3 p. m.
Angel Guardians vs. Cary Grays, Hanson park, 3 p. m.

Northwest Division.

Jack Samuelsons vs. Tom Collis Jrs. Hines hospital, Maywood, 3 p. m.
Northwest Mohawks vs. St. Tarcissus, Austin avenue and Matson street at 3 p. m.
Monarchs vs. Wolverines, Hanson park, 3 p. m.
Jos. B. Fords vs. Hanson Park Yanks, Riis park, 3 p. m.

Schurz High Defeats St. John's in 3 Sports

Delafield, Wis., May 18 [Special].—Schurz High school of Chicago defeated St. John's Military academy today in three sports. The Schurz baseball team won, 12 to 6, scoring six runs in the ninth inning; the track team won, 75 to 39, and the golfers won, 9 to 3.

HEAVY RACING SCHEDULE AHEAD FOR YACHTSMEN

A big racing season in sail and power yachts off dozens of Lake Michigan harbors is looked forward to this season by hundreds of yachtsmen. The Lake Michigan Yachting association's 1940 schedule of both sail and motor boat squardons was revealed last week as the fullest in the sport's 65 year history on Lake Michigan.

Highlights of the season's races, each open to all yacht clubs on the lake, follow:

SAIL YACHT SQUADRON.

MAY 31—Navy pier to Kenosha, Wis., 50 statute miles; Great Lakes Cruising club.
JUNE 8-9—Annual Star class invitational series; Jackson Park Yacht club.
JUNE 15—Van Buren street gap to Michigan City, Ind.; Columbia Yacht club.
JUNE 23—Annual invitational Lady Skippers' race; Jackson Park Yacht club.
JUNE 30—Chicago Snipe class fleet vs. Wilmette Snipe class fleet, at Wilmette harbor.
JULY 3—Chicago to Saugatuck, Mich., race, 90 statute miles; Jackson Park Yacht club.
JULY 6—Lake Macatawa, Mich., to Chicago race, 91 statute miles, for George O. Clinch and Col. Robert E. Morse trophies; Chicago Yacht club.
JULY 14—Davenport [Ia.] Snipe class fleet vs. Chicago fleet, at Montrose harbor.
JULY 20—Annual Belmont harbor to Mackinac island Michigan, race, 331 statute miles; Chicago Yacht club.
JULY 27—Annual Green Bay [Wis.] 100 mile race.
JULY 29-AUG. 3—Annual Star class race week, Sheridan Shore Yacht club.
AUG. 3-4—National One Design class championship of United States; Michigan City [Ind.] Yacht club.
AUG. 3-4—Chicago Snipe class fleet vs. Davenport [Ia.] fleet, on Lake Davenport.
AUG. 8-10—Lipton, Nutting, Gehrman trophy series for R, Eagle, and Tumlaren classes, Belmont harbor; Chicago Yacht club.
AUG. 11—Wilmette Snipe class vs. Chicago fleet, at Montrose harbor.
AUG. 11-14—Great Lakes Snipe class championship, Gull Lake, Mich.
AUG. 17—Special regatta, off Navy pier; Columbia Yacht club.
AUG. 22-24—Commodore Otto Barthel trophy series for Great Lakes Q class championship; Milwaukee Yacht club.
AUG. 25—Annual Daily News regatta, Navy pier.
AUG. 30—Annual Queens cup race, Milwaukee to St. Joseph, Mich.; South Shore [Milwaukee] Yacht club.
AUG. 31-SEPT. 1-2—Annual triangular race, Jackson park to Michigan City, Ind., to St. Joseph, Mich., to Chicago; Columbia, Chicago, and Jackson Park Yacht club.
SEPT. 7-8—Annual Lutz trophy series for Lake Michigan Q class championship; Jackson Park Yacht club.
SEPT. 15—Annual Commodore Sheldon Clark regatta, Navy pier; Chicago Yacht club.

POWER SQUADRON.

JUNE 1—Navy pier to Kenosha, Wis.; Great Lakes Cruising club.
JUNE 7-9—Annual waterway cruise, Michigan avenue bridge to Ottawa, Ill.; Lake Michigan Yachting association.
JUNE 22—Belmont harbor to Michigan City, Ind., cruise; Chicago Yacht club.
JUNE 29—L. M. Y. A. squadron rendezvous.
JULY 20—Chicago to Saugatuck, Mich., vacation cruise; L. M. Y. A.
JULY 23—Evinrude trophy race, Saugatuck; L. M. Y. A.

In addition to these open races, each club and fleet is scheduling series races for its own racing and cruising craft. The Jackson Park and Columbia Yacht clubs will conduct races for their entire cruising and Universal class fleet as well as their Star sloops. The Chicago Yacht club's Star, Tumlaren, Eagle, and R class sloops will race off Belmont harbor every week-end except July 20, when the Mackinac race starts, and the week following, while the yachtsmen are still north.

WILDCATS BEAT ILLINI FOR NINTH TENNIS VICTORY

Champaign, Ill., May 18 [Special].—Northwestern's tennis team dropped only three sets in defeating Illinois today, 9 to 0, for the Wildcats' ninth straight conference victory. It was Illinois' second defeat, the Illini having lost to Chicago earlier in the season.

Capt. Harry O'Neill of the Wildcats dealt Kenny Johnson of Illinois his first loss of the season in the No. 2 match, 6-3, 6-3. Northwestern's No. 1 player, Seymour Greenberg, also won in straight sets, 6-3, 6-3, over Del Crain. Light rain fall hampered the players and eventually forced them into the armory for the concluding doubles matches. Summary:

Singles—Greenberg, Northwestern, defeated Crain, Illinois, 6-3, 6-3; O'Neill, Northwestern, defeated Johnson, Illinois, 6-3, 6-3; Clifford, Northwest, defeated Chanowitz, Illinois, 6-1, 6-0; Richards, Northwestern, defeated Schwartz, Illinois, 6-0, 6-1; Hall, Northwestern, defeated Bush, Illinois, 6-0, 4-6, 6-1; Shapiro, Northwestern, defeated Jones, Illinois, 6-3, 3-6, 6-2.

Doubles—Greenberg-Clifford, defeated Johnson-Schwartz, 6-1, 6-3; O'Neill-Hall, defeated Chanowitz-Jones, 6-3, 3-6, 6-4; Richards-Shapiro, defeated Crain-Isenberg, 8-6, 6-3.

TRIBUNE GOLF WINNERS TO SEE CHICAGO OPEN

C.D.G.A. Offers 32 Tickets to Best Pupils.

BY CHARLES BARTLETT.

One week from this afternoon the graduating exercises of the eighth annual free golf school conducted by THE TRIBUNE will be held on one of the four courses of the Chicago park district. The park for these finals will not be named until tomorrow, but yesterday an important addition to the list of prizes was made by the Chicago District Golf association.

That addition will consist of 32 tickets to the third annual Chicago open golf tournament, to be decided on July 19, 20 and 21 at the Tam O'Shanter Country club, Howard avenue and Caldwell road. Presentation of these tickets was announced yesterday by Maynard G. Fessenden of Oak Park, president of the C. D. G. A., and L. D. Rutherford of Medinah, chairman of the Chicago open tournament committee.

Four for Whole Tournament.

Four of the 32 tickets will be for the three day duration of the tournament, only major golf show of the local season. These will be awarded to the man, woman, boy, or girl who are adjudged to have the best swings by the jury in charge of next Sunday's finals. The other 28 tickets will be awarded to the other finalists. These will admit the holders to the final 36 holes of the tournament on July 21.

"The Chicago District Golf association," Fessenden said, "feels that it should make some contribution to one of the finest projects in golf—the Tribune school. The school is one of the most important phases in modern golf, for it brings new players to golf, and that should be one of the first functions of the game. We are happy to be able to present these tickets to the finalists as an expression of our enthusiasm in the school."

First Two Lessons Draw 22,500.

The first two lessons of the school, largest plan of group teaching in golf history, drew 22,500 men, women and children to the four park courses last week. This was the most remarkable attendance in the eight year records of the school, since cold and rainy weather forced two postponements before the lessons got under way officially.

Many golf-minded Chicagoans who were prevented by the weather from attending classes last week may feel that they are barred from participating in the last two lessons, one of which will be held Tuesday night and the other Thursday. This is not true. Every one interested in learning golf's A B C's free with instruction by Illinois P. G. A. members who form the school's faculty is invited to come out this week. The professionals have promised to summarize the details of the grip and the stance, topic of the first two lessons, for the benefit of late comers. The swing will form the theme of this week's two final lessons.

No Charge for Lessons.

There is no charge for any of the lessons. The only requirements for attending the classes are one golf club and your prompt appearance at the park course nearest your home. Each lesson will start at 7 p. m. The four courses are Jackson park, 63d street and Stony Island avenue; Marquette, Marquette road and Kedzie avenue; Columbus, Jackson boulevard and Central avenue, and Diversey, in Lincoln park at Diversey boulevard and Lake Michigan.

Following the completion of the final lesson on Thursday night the Illinois P. G. A.'s head teachers and their associates will choose the two best swingers in each division of their classes—men's, women's, boys' and girls'. This will form a final class of 32 prize graduates. These will gather next Sunday afternoon, when they will be judged by a jury of P. G. A. members.

The man, woman, boy and girl rated the best in their divisions will receive, in addition to season tickets to the Chicago open, a golf bag and a set of clubs. The other 28 finalists will be given a dozen golf balls.

WINDY CITY NINES PLAY 2 DOUBLE BILLS TONIGHT

The Windy City Softball league will open a simultaneous double header schedule in St. Philip stadium and Bill Rand stadium tonight. In St. Philip stadium, Kedzie avenue and Van Buren street, the Chicago Hebrews will meet the Atlas All-Americans, and the Bill Parrillos will face the Goranson Alley team. In Rand stadium, 75th street and Euclid avenue, the Dust Motors face the Triangle Liquors of Beverly Hills in the opening game. In the second the Washburne Craftsmen will oppose the Bill Rand squad.

MAROON NET TEAM BLANKS BADGERS, 9-0

The University of Chicago tennis team gave evidence it may be rounding into form for the Big 9½ meet next week by defeating Wisconsin, 9 to 0, on the Midway yesterday. It was the first grand slam scored by the Maroons this season and ended the dual meet schedule. Seven of the nine match victories were registered in straight sets. Summary:

SINGLES—Charles Shostrom, Chicago, defeated Art Nielson, Wisconsin, 8-6, 6-2; Art Jorgenson, Chicago, defeated Sherwood Gorenstein, Wisconsin, 6-1, 6-2; Cal Sawyier, Chicago, defeated Ed Koehl, Wisconsin, 6-1, 6-2; Jim Atkins, Chicago, defeated Bob Bruce, Wisconsin, 1-6, 6-2, 6-1; Bob Lifton, Chicago, defeated John Roebuck, Wisconsin, 6-2, 6-1, Benum Fox, Chicago, defeated Charles Eck, Wisconsin, 6-1, 8-6.

DOUBLES—Shostrom and Jorgenson, Chicago, defeated Nielson and Gorenstein, Wisconsin, 6-1, 6-1; Sawyier and Atkins, Chicago, defeated Koehl and Roebuck, Wisconsin, 6-3, 6-2; Fox and Lifton, Chicago, defeated Bruce and Eck, Wisconsin, 4-6, 7-5, 6-3.

Tribune Golf Pupils Start Young

Bill Gordon, Tam o' Shanter pro, found these young pupils anxious to learn as he gave instruction last week at the Diversey course in Lincoln park during The Tribune's eighth annual free golf school. Gordon again will be an instructor at the Diversey course this week when the final two lessons are given on four park district courses on Tuesday and Thursday.

[TRIBUNE Photos.]

James Meldrum, 4 years old, was an interested pupil at the golf school class held in Marquette park last week. He lives at 6400 South Ashland avenue.

Notables Will Pay Tribute to Bishop Sheil

Scores of the city's civic, religious, and business leaders will gather in the Palmer House Tuesday evening to attend the testimonial dinner in honor of the 30th anniversary of the ordination of the Most Rev. Bernard J. Sheil, D. D., auxiliary bishop of Chicago, and founder and director of the Catholic Youth organization. The dinner, an annual affair of the C. Y. O. since 1932 and popularly known as the C. Y. O. corned beef and cabbage dinner will start at 6:30 o'clock.

Bernard Fallon, chairman of the lay dinner committee, announced yesterday that in addition to the notables who will be present, approximately 2,000 guests from all walks of life will be on hand to pay tribute to the bishop.

The Rt. Rev. Msgr. John F. Ryan, pastor of St. Bernard's church and chairman of the priests' committee, said a large attendance of pastors and assistants is assured.

Included among the guests will be Walter Cummings, president of the Continental bank; Arch Ward, sports editor of THE CHICAGO TRIBUNE; Dennis Crowley, president of the Archdiocesan Union of the Holy Name society; F. J. Lewis, K. S. G., Catholic philanthropist; Elmer Layden, Notre Dame athletic director; William J. Campbell, United States district attorney; Edward Cochrane, sports editor of the Chicago Herald-American; George Donoghue, superintendent of the Chicago park district; Joseph Triner, chairman of the Illinois athletic commission, and Stuyvesant Peabody, president of the Peabody Coal company.

Proceeds of the dinner will be used as in the past to provide food, clothing, and shelter for the needy boys and girls in care of the C. Y. O. Reservations may be made at C. Y. O. headquarters, 31 East Congress street.

Marvin McCarthy, sports editor of the Chicago Daily Times, will be toastmaster.

Spartas Battle Swedes Today in Soccer Play

BY OFFSIDE.

While they await a decision from the National Soccer association on their two tie games with the Baltimore, Md., Football club for the National soccer championship, the Sparta soccer team will meet the Swedish Americans, champions of the International league, in an interleague match today in Sparta stadium, 21st street and Kostner avenue. The Swedish Americans, who captured the league title last week for the second year in succession, lost by one goal this season to Sparta in the first round of the national cup play. Today's match starts at 3 p. m. Sparta and Baltimore played to 0 to 0 and 2 to 2 ties in the final series for the national title.

The Oak Park Acorns will step out in quest of the first division championship of the International Soccer league this afternoon. The squad will meet the Kolpings at Kimball avenue and Addison street at 2:30 o'clock. Victory over the Kolpings will give Oak Park the title. However, if the Kolpings succeed in gaining a tie, Oak Park will be deadlocked with the American Eagles.

The Eagles have completed their league schedule, but will play an exhibition game with the unbeaten Slovaks in Reda stadium, 2600 West Grand avenue. The game will start at 2:30 o'clock and will be preceded by a preliminary contest between the Eagle reserves and Hakoah.

NEBRASKA KEEPS BIG SIX TITLE; OKLAHOMA 2D

Javelin and Discus Marks Are Broken.

Lincoln, Neb., May 18 (AP).—Nebraska runners were stymied by a stiff northwest breeze, but husker field event men made certain their school retained the Big Six outdoor track championship today by establishing two marks and dominating in their specialties.

Nebraska collected 58 1-10 points—28 in nine running events and 30 1-10 in the six field competitions. Oklahoma was a surprise second with 49 and Kansas State third with 38 3-5. Missouri topped the second division with 36½, followed by Kansas and Iowa State with 23 and 21 1-10, respectively.

Grote Sets Javelin Mark.

Herb Grote, Nebraska sophomore who is the national A. A. U. javelin champion, shot the spear 216 feet 4 inches thru a lull in the breeze for the first record.

Two teammates, Edsel Wibbels and Ray Prochaska, combined to obliterate the discus mark.

Wibbels flipped the discus 160 feet 5¼ inches and Prochaska did 158 feet 2¾ inches on his final turn. The old mark was 155 feet 11 inches, set by Melvin Thornhill of Kansas, in 1934. Grote's effort wiped out the name of Paul Harrington of Kansas, who threw the javelin 208 feet 11 inches in 1934.

One other record was set, George Koettel of Oklahoma breaking the tape in :21.3 in yesterday's trials of the 200 yard dash.

Breeze Checks Runners.

Today's breeze, however, made impossible any betterment in the running departments. Koettel today needed 22 and 6-10 seconds to negotiate the same distance, but he defeated Gene Littler, Nebraska star, in doing so. Koettel also won the 100 yard dash for the only double of the afternoon. Wibbels counted 12 points for top scoring honors with his record breaking first in the discus, a second in the shot and a third in the javelin.

John Munski of Missouri had things his own way in the mile, where it was expected he would have tough opposition from Harold Brooks of Nebraska. Munski toured the final quarter far out in front and came down the home stretch watching the duel for second between Brooks and Paul Clingman of Kansas State. Brooks finished ahead of Clingman.

Third Straight Mile Victory.

Munski picked up a fifth place in the half mile which went to Marshall Reeves, another Missourian, but was scratched from the two mile. His time for his third straight Big Six victory the mile was 4:24.7.

Elmer Hackney of Kansas State also won his third conference title in the shot put with a toss of 51 feet 1⅞ inches, which he made in yesterday's preliminary. Bill Lechtenburg, the Iowa State football player turned jumper, took the broad jump with a leap of 22 feet 6⅛ inches registered at the same time.

Nebraska's victory margin was shortened when Bill Smutz, already victor in the highs, lost his stride near the finish of the 220 yard low hurdles and Glenn Foy of Kansas sneaked thru for the victory.

BRADLEY WINS, 10 TO 6.

Decatur, Ill., May 18 [Special].—Millikin halted Whizzer White's string of scoreless innings at 26 here today but Bradley evened the season's series by taking a 10 to 6 victory in an Illinois college conference game.

MEAT BILLS RUN SLIGHTLY ABOVE PREWAR LEVEL

Beef and Lamb Higher, Pork Lower.

Current meat bills of American consumers, as a whole, are slightly higher than they were before the war in Europe started more than eight months ago, a review of markets in Chicago disclosed yesterday.

The various cuts of top grades of beef at the close of last week wholesaled 2 to 17 per cent higher than late last August. Costs of top grades of lamb meat ranged from 4 to 8 per cent higher. However, these increases were offset in part by declines of 23 to 34 per cent in pork.

Rise Less than 10 Per Cent.

Using the live costs of animals at the stock yards as a basis of tracing the trend of meat prices, live stock men said there has been an approximate rise of less than 10 per cent. The three principal classes of meat animals, steers, hogs, and lambs, averaged $8.40 per hundred pounds last week, compared with $7.65 during the week prior to the war's start. Steers averaged $9.80, hogs, $5.80, and lambs $9.70. Before the war started steers were worth $9.05, hogs $5.75, and lambs $8.15.

Comparison of Prices.

The following table shows top prices for various cuts of meat, in cents per pound:

	Yesterday.	Before war.	Pct. chge.
Beef—			
Ribs	23	21	9+
Loins	33	28	17+
Rounds	20	19½	2+
Chucks	15	14½	3+
Plates	10	9	11+
Pork—			
Loins	14½	22	34—
Shoulders	10	13	23—
Butts	12	16	25—
Spareribs	9	12	25—
Lamb—			
Legs	23	22	4+
Loins	27	25	8+
Chops	13	12	8+

+Increase. —Decrease.

Chicago Bank Stocks Fall $4 to $18 in Counter Trade

Chicago bank stocks continued to decline in over the counter dealings yesterday. American National and Chicago Title & Trust each dropped 5 points, Continental 4 points, First National 18 points, and Northern Trust 10 points. City National and Harris Trust were nominally unchanged.

LIVE STOCK STATISTICS

AVERAGE PRICES AT CHICAGO.

	Cattle.	*Hogs.	Sheep.	Lambs.
Last week	9.80	5.80	3.60	9.70
Previous week	9.85	5.70	3.85	9.70
1939	9.80	6.80	4.00	9.70
1938	9.00	8.40	3.50	9.30
1937	11.65	11.35	4.50	7.75
1936	7.95	9.45	4.50	10.00
1935	10.85	12.00	3.50	10.35
Aver.	9.85	9.60	4.00	7.70
				9.00

*The hog price for 1935 includes $2.25 processing tax collected by the federal government. The tax began Nov. 5, 1933, and ended Jan. 6, 1936, when it was declared unconstitutional by the Supreme court. There ... a processing tax on other ...

LIVE STOCK MOVEMENT AT CHICAGO.

[illegible]

*All receipts include directs to packers. During the week ended May 18, 1940, Chicago ... received thru the stockyards ... calves, 27,515 hogs, and ... direct. These are included in ... above for that week.

RECEIPTS AT TWENTY MARKETS.

[illegible]

... of cattle, hogs and sheep ..., 17,454,000; a year ago, ... two years ago, 16,483,000. ... include directs to packers. ... receipts including directs ... 000 cattle, 17,000 hogs, ... compared with 12,359 ... and 7,679 sheep a week ... 18,352 hogs and 7,193 ... and 15,328 cattle, 17,227 ... sheep two years ago. ... are estimated at 34,- ... hogs and 30,000 sheep ... 68 cattle, 84,129 hogs ... year ago; 33,833 cattle, ... 759 sheep two years ... cattle, 56,111 hogs and ... years ago.

CHICAGO LIVE STOCK

[All prices are in dollars per 100 pounds.]

[illegible] ... 5.65@ 6.10; 6.10@ 6.25; 6.00@ 6.20; 5.75@ 6.10; 5.45@ 5.65; 5.30@ 5.65; 4.95@ 5.50; 3.40@ 5.50 ... $11.50@12.50; 9.50@12.50; 8.75@12.50; 7.75@ 8.75; 9.00@10.75; 7.25@ 7.75; 6.50@ 7.25; 6.25@ 6.50; 6.10@ 6.25; 3.50@ 6.00; 8.50@10.75; 7.75@ 8.50; 7.75@11.75; 6.00@12.00; 6.15@ 7.10; 6.50@ 9.00 ... $ 9.65@10.35; 8.50@ 9.65; 8.65@ 9.35; 6.00@ 8.50; 11.00@12.00; 10.00@10.35; 9.65@10.00; 9.65@10.25; 9.00@ 9.75; 3.75@ 4.25; 3.25@ 3.75; 2.75@ 3.25; 3.00@ 3.75; 4.00@ 8.50; 2.00@ 2.50 ... $ 5.70@ 6.15; 5.60@ 5.90; 6.25@ 7.00; average, $5.90 ... $ 9.00@10.75; 8.40@10.75; 8.85@11.00; average, $9.80 ... $ 8.75@ 9.65; 10.00@10.25; 9.40@ 9.65; average, $9.20.

*Receipts include 50 cattle, 4,500 hogs ... 5,400 sheep direct to packers.

NEW YORK CURB TRANSACTIONS

[illegible]

NEW YORK BOND TRANSACTIONS

BOND AVERAGES

[Compiled by the Associated Press.]

	20 rails.	10 indust.	10 util.	10 fgns.
Net change	—0.8	—0.3	—0.6	—0.3
Saturday	52.00	100.4	94.0	37.6
Prev day	52.8	100.7	94.6	37.9
Month ago	57.8	103.1	97.1	46.3
Year ago	54.5	99.5	95.4	61.3
1940 high	59.9	103.6	97.5	53.5
1940 low	52.0	100.4	94.0	37.6
1939 high	64.9	102.0	97.5	64.0
1939 low	53.4	95.8	90.4	41.7

Ten Low Yield Bonds.

Saturday	110.3	Prev. day	110.4
Month ago	112.5	Year ago	111.8
1940 high	113.2	1940 low	110.3
1939 high	112.6	1939 low	103.6

DOMESTIC.

Sales, thous.		High.	Low.	Close.	Net chge.
1	AdamE 4¼s'46st	108	108	108	— ⅝
3	Alleghany cv5s'44	74½	73	73	— 2
3	do cv 5s '49	63½	62	62	— 4½
11	‡do 5s '50 st	32¼	32	32¼	— 2¼
1	Allegh Val 4s'42	105	105	105	....
7	AlliedStrs 4½s'51	94½	94¼	94¼	— ¾
5	AllisCha cv 4s'52	107	106⅝	106⅞	— ⅛
33	Am-ForP 5s2030	55	54	54	— 1
20	AmIGChe 5½s'49	102½	102¼	102¼	— ¼
55	Am T&T 5½s'43	107	106.5	106.5	—5-32

[106.5 is equivalent to 106 21-32.]

Sales, thous.		High.	Low.	Close.	Net chge.
37	do 3¼s '66	105½	105¼	105¼	— ½
9	do 3¼s '61	105½	105¼	105½	— ¼
6	AmTFdr cv '50	104	104	104	....
7	Arm Del 4s'57	98	98	98	....
25	do 4s '55	98¼	97⅞	98⅛	— ⅝
27	AT&SF 4s '95	102¾	102¼	102¼	— ⅝
5	do aj 4s '95 st	83	83	83	— 1
34	do 4½s '48	102½	102	102	— ⅝
29	AT-SFRkyM 4s'65	99⅝	99½	99½	....
5	AtlGu&WI 5s'59	65½	65½	65½	— 1
8	ACLine 1st 4s'52	66¼	65¾	65¾	— 1¼
1	Atl-Dan 1st 4s'48	33	33	33	— ⅛
22	B&O '95 st A	19⅛	18¾	18¾	— ⅝
10	do '95 st C	20½	20⅛	20⅛	— 1

[illegible]

Sales, thous.		High.	Low.	Close.	Net chge.
13	†MoPac 5s '78G	15	14½	14½	— ½
29	†do 5s '80 H	15	14½	14½	— ½
24	†do 5s '81 I	15	14½	14½	— ½
14	†do gen 4s '75	2	2	2	— ½
4	†§Mob & O 5s'38	28¼	28¼	28¼	....
5	†do 4½s '77	25⅛	25	25	+ ¼
1	Mongh Ry 4s'60	106	106	106	— 1½
2	MWPS 6s '65	106	106	106	+ ⅛
24	MontPw 3¾s '66	98½	98⅛	98⅛	— 1
1	MontTr 5s '41	73½	73½	73½	— ⅞
16	Mor&E 4½s '55	27	26¾	26¾	— ⅛
1	do 3½s 2000	38	38	38	— ¾
11	Nassau El 4s'51ct	50⅝	50½	50½	....
2	NaAcme4½s '46	102½	102	102	— ⅛
11	NatD3¾s '51ww	104⅞	104	104	— ¾
11	NatDis 3½s '49	100¾	100½	100½	— 1
30	Natl Steel3s '65	101¼	101	101¼	— ½

[illegible]

FEDERAL FARM MORTGAGE.

Sales		High.	Low.	Close.	Net chge.	Bid.	Asked.
1	Fed Farm Mtg 3s '47-'42	103.24	103.24	103.24	+ .8	103.24	[illegible]
3	Fed Farm Mtg 3¼s '64-'44	106.20	106.20	106.20	...	106.16	[illegible]
6	Fed Farm Mtg 3s '49-'44	106.3	105.28	105.28	— .4	105.31	[illegible]

HOME OWNERS LOAN.

Sales		High.	Low.	Close.	Net chge.	Bid.	Asked.
10	Home Own Ln 3s '52-'44	105.22	105.22	105.22	— .1	105.19	[illegible]

UNITED STATES TREASURY NOTES.

[Quoted by C. F. Childs & Co.]

[Fractional parts of quotations are in 32ds of 1 point.]

Series and maturity—	Bid.	Asked.	Yield.
B 1½s, June 15, '40	100.2	......	......
C 1½s, Dec. 15, '40	101.6	101.8	*25-64
A 1½s, March 15, '41	101.15	101.17	*19.64
B 1⅝s, June 15, '41	101.16	101.18	*3-32
C 1¼s, Dec. 15, '41	101.26	101.29	.03
A 1¾s, March 15, '42	102.26	102.29	.15
B 2s, Sept. 15, '42	104.2	[illegible]	[illegible]
C 1¾s, Dec. 15, '42	103.23	[illegible]	[illegible]
A 1⅛s, June 15, '43	101.21	[illegible]	[illegible]
B 1⅛s, Dec. 15, '43	101.22	[illegible]	[illegible]
B 1s, March 15, '44	100.29	[illegible]	[illegible]
A ¾s, June 15, '44	99.29	[illegible]	[illegible]
C 1s, Sept. 15, '44	100.26	[illegible]	[illegible]
A ¾s, March 15, '45	99.22	[illegible]	[illegible]

*Premium in excess of zero yield to maturity or first callable date.

UNITED STATES TREASURY STATEMENT.

[Chicago Tribune Press Service.]

WASHINGTON, D. C., May 18.—The following is a statement of the condition of the United States treasury on May 16, 1940:

Income to date this year	$ 5,020,700,000
Income to date last year	4,938,600,000
Increase	$ 82,100,000
Departmental, including relief	
Agriculture	$ 713,800,000
Navy	1,326,300,000
Army	756,700,000
Interest on public debt	786,000,000
Loan agencies	731,100,000
	13,600,000
Security agencies	717,800,000
Public works agencies	1,837,100,000
Veterans' administration	503,600,000
Deficit this year	3,296,800,000
Deficit last year	3,050,800,000
Increase	$ 246,000,000
Public debt this year	$42,761,100,000
Public debt last year	40,225,400,000
Increase	$ 2,535,700,000

FOREIGN.

[illegible]

Sales, thous.		High.	Low.	Close.	Net chge.
2	†do 7s '62	7½	7½	7½	— ⅝
2	ShinyE 6½s '52	56	55⅞	56	— 2⅝
12	TokioCity 5½s'61	54⅝	54½	54½	— ⅛
1	do 5s '52	33	33	33	....
11	TokioElLt 6s '53	57½	57	57	....
4	Ur aj 3¾-4-4⅛s'79	44	43½	44	....
6	do 4¼-4½s '78	47	47	47	— ¾
5	Yokohama 6s '61	57	57	57	+ ⅛

xin—Ex interest. ct—Certificates. †Selling flat on account of default of principal or interest or both. ‡Selling flat for reasons other than default. §Matured bonds; negotiability impaired pending investigation.

JOINT STOCK LAND BANK BONDS

[Nominal Quotations by F. A. Carlton & Co.]

	Bid.	Asked.
[illegible]		
Do 2s 1945-'41	98½	100
First Montgomery 3s 1943-'41	98½	100½
Do 3¼s 1945-'42	99	102
First Texas 2s 1943-'41	99½	102⅛
Do 2¼s 1945-'41	99	101
Do 2½s 1947-'42	99	101
First Trust 4¼s var	99	101
Do 4½s var	101	103
Fletcher 3¼s 1946-'41	100	101
Fremont 5s var	100	102½
Do 4¾s var	62	68
Illinois Midwest 5s var	62	68
Do 4½s var	99½	101
Do 4¼s var	98	100½
Iowa 4½s var	97	....
Lafayette 1½s 1943-'41	99	101
Do 2s 1945-'42	98½	100
Lincoln 5s var	99	100½
Do 4½s var	82	85
New York 5s var	79	83
North Carolina 1½s 1945-'41	87	92
*Oregon-Washington	98⅛	100⅛
Pacific Coast Portland 5s var	44	47
Pennsylvania 1½s 1942-'41	99½	101
Phoenix 5s 1961-'41	98½	100½
Do 4½s 1961-'41	103	104½
*St. Louis	102½	104
San Antonio 2s 1944-'42	21	23
Do 1¼s 1943-'40	99	101
*Southern Minnesota	98	100½
Southwest 5s var	13	14
Union Detroit 2½s 1944-'41	83	86
Virginian 1⅜s 1942-'40	99	101
Do 1s 1942-'40	99	101

*Bank in receivership—bonds traded flat.

BANK STOCKS

CHICAGO.

[Nominal quotations.]

National Banks.

	Bid.	Ask.
American National	200	210
City National	105	109
Cont Ill B & T [par $33⅓]	65	68
Drovers National	150	160
First National	185	190
Halsted Exchange National	175	185
La Salle National [par $50]	85	90
Live Stock National [$20 par]	59	62
Madison Crawford National	165	172
Mercantile National	125	130
Merchandise National	265	275
Merchants National	130	135
Mid-City National	107	112
National Boulevard	200	215
Terminal National [par $20]	29	32
Upper Avenue National	200	210
State Banks.		
Chicago City [$50 par]	76	81
Chicago Title and Trust	104	107
Harris Trust and Savings	287	295
Lake Shore T & S [$50 par]	65	68
Lake View Trust	283	293
Northern Trust	530	545
Personal Loan	145	152
Pioneer Trust and Savings	170	175

NEW YORK.

	Yesterday. Bid.	Ask.	—May 11— Bid.	Ask.
Bankers Trust	47½	49½	55⅝	57⅝
Bk of Manhattan	14	15½	16¼	17⅝
Cent Hanover	83½	86½	99	102
Chase	27½	29	33	35
Chemical	41⅝	43¾	48⅝	50⅝
First National	1,725	1,765	1,910	1,950
Guaranty	254	259	295	300
Irving	9½	10½	11½	12½
Manuf. Trust	30	32	38	40
National City	22¾	24¼	27⅝	29¼
New York Trust	95½	98½	109	112
OTHER BANKS.				
Bank of America	34⅝	36⅝	39¼	41¼
First Natl Bost	42	44	47	49

20 MOST ACTIVE STOCKS

[Traded in week ended May 18.]

Sales.		Close	Net chge.
631,400	Curtiss-Wright	9⅝	— 1⅜
346,700	Loft	21	— 8⅝
324,100	Lockheed Air	33⅞	— 5
271,400	U S Steel	50	—11¾
258,000	Republic Steel	16¼	— 5⅝
226,600	Bethlehem Steel	76⅝	—12⅛
225,600	North Amer Aviation	20¼	— 3⅝
225,500	Aviation Corp	6¼	— ⅞
224,200	General Motors	42½	— 9⅛
208,800	Radio	4¾	— 1⅜
194,200	N Y Central	10⅝	— 4
191,300	Int Pap & P	13	— 6⅝
184,600	Cont Motor	3⅜	— ¼
177,700	Anaconda	22¼	— 8⅜
168,900	Baldwin Loc ct	15⅛	— 3¼
147,800	Comwlth & Sou	⅞	— ¼
138,700	Packard	2⅞	— ¼
132,500	United Aircraft	48¾	— 2⅜
125,000	Chrysler	62⅛	—18⅛
123,200	Col Gas & Elec	4¾	— 1

CHICAGO STOCKS

[illegible]

INVESTING COMPANIES

[Nominal quotations.]

The following quotations are supplied by the National Association of Security Dealers which receives them from the sponsors of the different companies. The quotations represent prices of the shares based on yesterday's closing prices of the underlying securities. They are unlisted quotations.

	Bid.	Asked.
Administered Fund, Inc.	9.54	10.15
American Business Shares, Inc.	2.58	2.85
Boston Fund, Inc.	12.51	13.45
Chemical Fund	9.14	9.83
Dividend Shares, Inc.	.96	1.06
Fidelity Fund, Inc.	14.96	16.11
Fundamental Investors, Inc.	13.87	15.08
General Investors Trust	4.28	4.70
Incorporated Investors	12.66	13.61
Massachusetts Investors Trust	16.86	18.13
New England Fund	10.01	10.79
Selected American Shares	7.32	7.97
Supervised Shares, Inc.	8.00	8.70
Trusteed Industry Shares	.68	.77

Horse Sense Answers

1. Ham
2. Organs
3. Cross section, by the rings of growth
4. Nom de plume
5. Changing centigrade to Fahrenheit temperatures.
6. A four room, but the inexperienced male would likely guess the one room or two room.

Chicago Sunday Tribune
THE WORLD'S GREATEST NEWSPAPER

MAY 19. 1940.

BUSINESS ROLLS AHEAD, BUT WAR CLOUDS ROUTES

Losses in Securities and Staples Vast.

BY LELAND FORRESTER.

American business picked up speed last week, rolling along in a tardy spring upturn, but war news overshadowed the favorable developments and centered attention on long term problems. The rapid advances of the German armies brought varied influences—some menacing, some favorable—to bear on industry and trade in the United States.

Losses totaling billions of dollars in the market values of stocks, bonds, and commodities in debacles on the exchanges had effects that extended beyond the pocketbooks of traders and investors directly involved.

May Cut Farm Buying Power.

The speculative losses in the commodity markets raised fears that the purchasing power of farmers would be reduced, with consequent ramifications reaching into all channels of trade. Automobile manufacturers were showing concern along this line, trade journals indicated. Among others standing to gain or lose with the farmer are implement makers and retailers.

April figures showing a big drop in this country's exports, averaging 8 per cent and ranging as high as 80 per cent in the case of Scandinavia, emphasized the effects of the war on business in America. Farm exports particularly are feeling the pinch of shrunken foreign markets.

Confusion Over Inventories.

The fury with which the war is being waged caused much confusion over inventory policies of domestic business enterprises because it brought discussion of the possibility of a quick end to the war. Uncertain

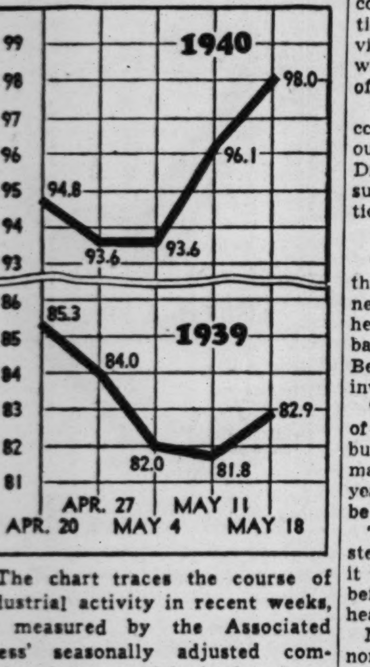

The chart traces the course of industrial activity in recent weeks, as measured by the Associated Press' seasonally adjusted composite index, which is based on 1929-'30 activity as 100.

as to how far to stock up on supplies, many manufacturers and wholesalers became timid about making forward commitments.

Intensification of the war not only cut off Holland and Belgium as markets for American goods but it also threatened to reduce the ability of Germany's enemies to buy goods, especially of the less essential kind, trade observers said. Illustrating this was the situation of American moving picture producers. At sales meetings held in Chicago by many leading producers it was disclosed that the film industry already has lost 35 to 40 per cent of its total market as a result of the war and is facing a drop in demand from England.

Offsetting, in part, the ill effects of the war were better prospects for some American war goods industries which are benefiting temporarily from a sudden rush of buying by France and England.

Allies Buy Steel.

In one 48 hour period last week the two nations placed orders for nearly 500,000 tons of American steel, partly because they no longer can buy from the Low Countries. Elimination of Holland and Belgium as competitors in the market is expected to benefit several United States industries.

Airplane builders continued to reap a harvest from empire war needs. Officials indicated France and England will order 3,000 more fighting planes at a cost of $500,000,000 in the next few weeks.

United States companies selling abroad foresaw the likelihood of expanding their business in Latin America, Africa, and Asia.

Meantime several of the leading indices of industrial activity moved up from levels of the preceding week. Steel mills boosted production to 70 per cent of capacity, from 65.8 per cent. The rate was the highest since early February. Some expansions in production facilities were begun.

Auto Production Rises.

Automobile production rose against the usual seasonal trend to 99,030 units, from 98,480 in the preceding week. Retail trade volume expanded, private contracts for engineering construction were let in larger volume, and banks in Chicago and New York City increased their loans to business.

The Associated Press weekly index of industrial activity climbed to 98 per cent of the 1929-'30 average, influenced largely by the steep upturn in steel production. The index, based on 1929-'30 levels as 100, follows:

	Latest wk.	Prev. wk.	Year ago.
Composite index	98.0	96.1	82.9
Automobile output	91.5	87.6	63.9
Steel activity	93.9	88.3	60.9
Cotton mfg.	115.0	115.0	111.9
Electricity use	122.1	122.1	113.2
Home building	84.5	84.5	88.3
Rail loadings	72.5	70.5	57.6

6 Economists' Views on Nazi Victory Vary

The question, "How would a German victory affect the United States economically?" was submitted yesterday to six leading economists. The questions elicited varied views. A majority agreed that a complete German victory would be profoundly disturbing to the United States economically.

One economist foresaw a tremendous social upheaval in the United States in the event that the Germans are victorious. Another ventured the opinion that any sort of a peace would have a favorable effect here.

With two exceptions the economists expressed their opinions privately that the United States would be "actively" participating on the side of the allies by next January if the war lasts that long.

Palyi Lists Possibilities.

Dr. Melchior Palyi, international economist and former economic adviser to the Deutsche bank of Berlin, listed three possibilities of German victory: [1] a "compromise" peace by which Germany would control central Europe and get minor colonial concessions; [2] a secondary German victory by which she would control central Europe, Scandinavia, the Low Countries, and get major colonial

Dr. Melchior Palyi (left) and Samuel H. Nerlove give views on possible effects of German victory.

concessions as well as money reparations; [3] a primary or complete victory by which she would rule the whole of Europe with the exception of soviet Russia.

"A Nazi victory of any type would continue our depression and degrade our standard of living," according to Dr. Palyi. "Hitler's policy of 'self-sufficiency' would make our international trade suffer.

One Result Means Rearming.

"In the cases of victories [1] or [2] the allies would be rearming for the next war. Gold would accumulate here, and because of the broad gold base, our money rate would be low. Because of the war risk, our foreign investments would dwindle.

"Victory [3] would intensify each of those points. We would have to build armaments—a conservative estimate is 4 billion dollars worth each year—and our national budget would be off balance for years to come.

"Our standard of living would drop steadily under those conditions and it would be merely a matter of time before there would be a social upheaval in this country."

Maynard Krueger, professor of economics at the University of Chicago and candidate for the vice presidency on the Socialist party ticket, answered the question briefly:

"Any sort of a peace would have a favorable effect. It would reopen trade channels now closed."

Views of Nerlove.

Samuel H. Nerlove, associate professor of business economics at the University of Chicago, said a Nazi victory would have a favorable short term effect on trade and industry.

"In the long run, however," he said, "Hitler's efforts to make the conquered areas self-sufficient, his thirst for world domination, and the continual restriction of world trade would cause an upheaval in this country's economic structure."

Explaining his statement that in the short run this country could profit by a German victory, Prof. Nerlove said Hitler would undoubtedly rebuild the conquered areas. Funds for this would be obtained, he said, from exploitation by taxes and appropriation of the wealth of the acquired countries.

Ernest H. Hahne, professor of economics at Northwestern university, answered:

"A German victory would stimulate expenditures for defense, ship building, and war supplies in an unprecedented way. It would probably lead to a checking of our trade with German controled countries.

"I would not be surprised to see retaliatory tariffs erected. It would greatly imperil the stability of international trade and credit."

Viewed as "Violently Disturbing."

Dr. Harry G. Guthmann, professor of finance at Northwestern university, said a German victory would be "violently disturbing to the American economic picture."

"Germany's methods of foreign trade," he said, "backed by a more modern technology than that of England or any other country save our own, would tend to drive us from world markets. Seizure of England's colonies and naval bases would move Germany into our 'backyard.' In alliance with Japan she might take over control of important raw materials."

James Washington Bell, professor of money and banking at Northwestern, replied:

"If Germany wins it will mean that individual freedom of enterprise, private property, and all other democratic institutions which we have learned to prize will have to give way to complete regimentation and subjugation of the individual."

UP TO $50,000 CASH AVAILABLE

to purchase ownership or control of established business, preferably food manufacturing. This ad inserted by principal. All communications confidential.

ADDRESS G D 139, TRIBUNE

Exports of the United States in the First Quarter of Each Year

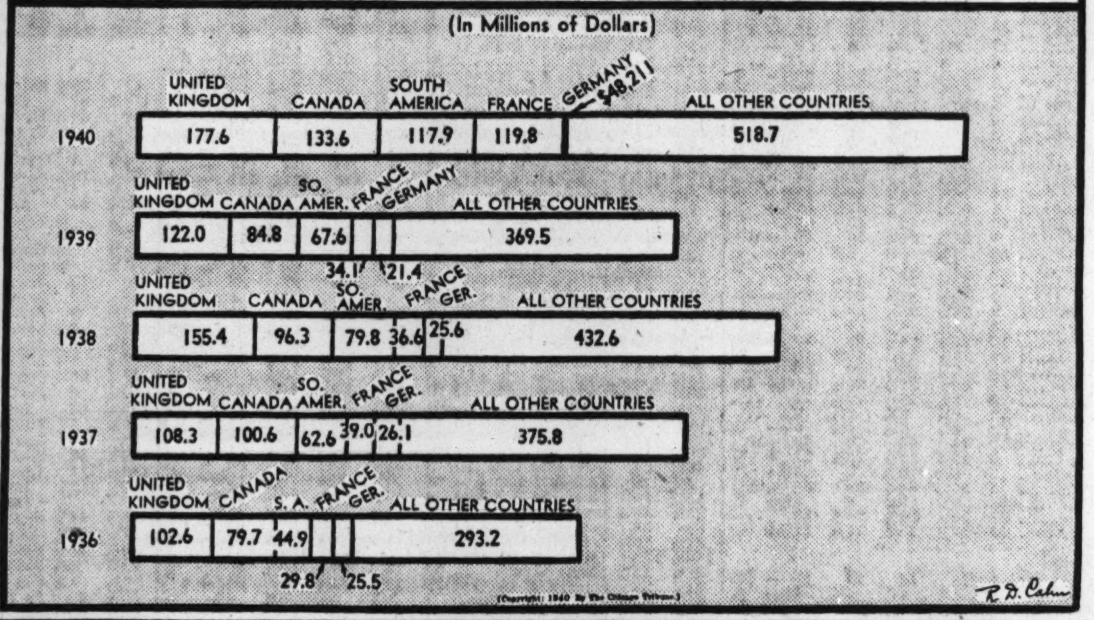

Asserts Ruling Disrupts Coal Pricing Basis

An innocent appearing ruling by Howard A. Gray, director of the bituminous coal division, may be used as a instrument for putting the entire soft coal industry under complete burocratic domination, ending all private initiative in the industry. This charge was made yesterday by Fred Davis, Indianapolis attorney representing Indiana coal interests, in a protest sent John Howe, chairman of the Allen bill committee, at Washington. The committee is working for the amendment of the Guffey coal act.

Gray on April 25 issued a ruling stating that the division would not consider invalid agreements under which coal sellers agreed to refund the difference between current contract coal prices and the minimum statutory prices paid in the event of court invalidation of the minimum fixed prices, according to Davis. However, coal operators are not permitted to set up contingent funds to take care of refunds.

Called Insidious Weapon.

"Innocent appearing on its face," said Davis, "this statement by the director upon analysis proves to be one of the most insidiously powerful weapons yet devised by the division in its efforts to bring the bituminous coal industry under its complete control and dictation."

Davis declared that a natural result of Gray's ruling will be that every coal buyer will insist on a provision in every sales contract providing for a refund in the event a court knocks out the fixed minimum price schedules.

Means "Vicious" Competition.

He said that in the keen competition for business, coal sales will go to coal marketers who promise the greatest refunds.

"The viciousness of this kind of competition can easily be imagined," he said, "and all producers, regardless of how irreproachable their business ethics, or of how honestly interested in coöperating in a fair trial of the price fixing provisions of the act they are, will be forced to enter into the mad scramble for business on a basis of who will promise the largest refund. These refunds in the case of the larger operators would run into hundreds of thousands of dollars."

Could Block Test of Law.

The result will be, Davis said, that the majority of the members of the coal industry who neither believe in nor desire government control of their business will be effectively prevented from exercising their constitutional privilege of testing the validity of the act because of the fact they will have so much invested in possible refunds that they will not dare to see the Guffey act invalidated. If the act were invalidated, he said, the coal producers would have to return huge amounts in refunds for which they were not permitted to set up reserves.

"This is an insidious new development in the campaign of a powerful few high in the inner councils of the administration to bring one of the country's largest industries under complete burocratic control," Davis concluded.

Chicago Bank Clearings Rise Sharply in Week

A large increase in Chicago bank clearings last week was reported yesterday by the Chicago Clearing House association. Volume was $394,500,000, against $301,700,000 and $301,400,000, respectively, in the preceding week and the corresponding 1939 week. The association's report follows:

	Clearings.	Balances.
Monday	$ 51,300,000	$ 3,800,000
Tuesday	66,400,000	8,100,000
Wednesday	70,700,000	8,600,000
Thursday	75,100,000	5,100,000
Friday	66,100,000	5,300,000
Saturday	64,900,000	9,400,000
Week's total	$394,500,000	$40,300,000
Year ago	$301,400,000	$29,000,000

FOR RENT

SALES AND LIGHT MANUFACTURING BUILDING IN THE LOOP

130 W. LAKE ST.

3200 sq. ft. on each floor.
4 floors and basement; elevator.
Entire Bldg. $250.00 per Mo.

STATE 4600

CANADIAN DOLLAR DIPS TO 79 CENTS; LOWEST PRICE FOR TEN YEARS

The Canadian dollar fell 1¼ cents to the lowest level in 10 years in terms of the American dollar in light trading at New York yesterday. The closing price was 79 cents.

In its plunge, the Canadian unit parted company with the British pound sterling, which advanced 1 cent to $3.22. The Swiss franc, which had fallen earlier in the week on talk of a German invasion, moved up nearly 1-5 cent in a continuation of Friday's rally. It closed at 22.43 cents.

The French franc also advanced, closing at 1.8275 cents for a net gain of 0.0075 cent.

INITIAL PAYMENT IS ORDERED BY EVERSHARP, INC.

Carrying out additional provisions of a reorganization plan approved recently by stockholders, directors of Eversharp, Inc., formerly the Wahl company, yesterday declared a special initial dividend of $1.16⅔ a share on the new 5 per cent $20 par value preferred stock.

The dividend will be paid June 1 to shareholders of record May 20 who turn in their old Wahl 7 per cent $100 par preferred in exchange for the new issue.

Dividends announced yesterday, together with record and payment dates, follow:

Usual Payments.

Stock, rate, period.		Stock of Stock of
Belmont Radio, 15c q.	June 15	June 1
Bond Stores, 40c q.	June 15	June 3
Edison Bros. Stores, 25c q.	June 15	May 31
Do pfd, 62½c q.	June 15	May 31
First State Pawn., $1.75 q.	June 29	June 19
Mon Chem A pf, $2.25 s. a.	Dec 2	Nov 9
Do B pfd, $2.25 s. a.	Dec 2	Nov 9
Nat Oats, 25c q.	June 1	May 21
Ohio Finan 5% pf, $1.25 q.	July 1	June 10
Do 6% pfd, $1.50 q.	July 1	June 10
Pioneer Gold Mines, 10c q.	July 2	May 31
P S Okla 7% pr ln, $1.75 q.	July 1	June 20
Do 6% pr lien, $1.50 q.	July 1	June 20
Interim Payments.		
Aluminum Co., $1	June 11	May 31
[Paid similar amount on April 15.]		
Eversh. Inc., 5% pf, $1.16⅔	June 1	May 20
[Initial pyament on new security.]		
Monsanto Chemical, 50c q.	June 15	May 28
[Paid same amount March 15; paid $3 in 1939.]		
Ohio Finance, 40c	July 1	June 10
[Paid same amount April 1.]		

q—Quarterly. s. a.—Semiannual.

PRICES OF BONDS BREAK AGAIN IN HEAVY TRADING

New York, May 18 (AP).—The bond market retreated to still lower ground today and on the week showed losses almost as large as those recorded during last September's war selling. Pessimism engendered by the German military successes and further weakness in other markets continued to the end to depress trading sentiment.

Volume was the largest for a Saturday since Sept. 9, at $6,123,475.

With few exceptions corporate loans slid fractions to as much as 5 points. Almost equally wabbly were the obligations of Denmark, France, Cuba, Japan, and Sao Paulo in the foreign division. United States government loans closed in low territory on the week's decline, off 2-32ds to 12-32ds point for the day.

Mexico Pays $1,000,000 on Sinclair Oil Claim

Washington, D. C., May 18 [Special].—The recent agreement between the Mexican government and the Sinclair oil interests regarding their expropriated oil properties was carried out today when Ambassador Francisco Castillo Najera delivered his government's check for $1,000,000 to Patrick J. Hurley, representing the Consolidated Oil corporation, as the first instalment of a total payment of $8,500,000. The ambassador said the next payment of $1,000,000 would be made on Aug. 16. Three million dollars will be paid this year and the rest in a series of instalments ending in 1942.

A GUIDE TO MARKET TRENDS

Free Book, "Trend Interpretation," explains Long Term and Short Term Market Trends. Write today for your FREE Copy. It shows trend changes from 1922 to date. It tells you how you, too, can know when trend is to be Up or Down. It shows the trends from depression bottom in 1932. All opinions based on sound, tested, mathematical computation, not "hunch" or guesswork. Write for your Copy of "Trend Interpretation" now.

T. E. RASSIEUR
Trend Interpretation Service
Dept. 199, Continental Bldg., St. Louis, Mo.

Advertise in the Tribune

War May Lead to Bankruptcy, Says Kemper

Washington, D. C., May 18 (AP).—James S. Kemper, president of the Chamber of Commerce the United States, warned the country today that entry into the European war may lead to national bankruptcy and open the door to dictatorship at home. The Chicago insurance executive, who was elected head of the organization of business men at its annual meeting May 2, gave this warning in a formal statement issued thru chamber headquarters here.

James S. Kemper.

"The primary concern of American business today is that our country not become involved in any foreign war," he said. "Business is not looking for the advantage of war profits and definitely is opposed to sending American boys and young men to fight on foreign soil.

Asks Adequate Protection.

"This does not mean that business favors peace at any price. On the contrary, it believes that every provision should be made for the national defense. Peace for ourselves best can be assured by providing ourselves with a navy, air force and military supplies adequate for any emergency."

Kemper did not mention directly President Roosevelt's proposal to increase next year's armament program by $1,182,000,000 as the result of Germany's thrust thru Belgium and Holland. However, he said business believed adequate defense was the best insurance against foreign entanglements.

Declaring the cost of government was entirely too high, he said:

"That is why business properly protests the resulting high rates of taxation. But so far as the national defense is concerned, business is willing to assume its full share of the cost."

Opens Door to Dictator.

Every business man recognizes that federal spending must be curtailed—"and that soon"—Kemper continued, and "participation by us in the present war would make that curtailment impossible."

"A breakdown of the credit of our own government would open the same door here that has made possible the appearance on the European scene of the totalitarian state, and with it the loss of representative government," he declared.

In business circles it was recalled that the Chamber of Commerce, at its recent annual meeting, had called upon congress to "reaffirm its determination to keep the United States out of war, unless our nation is endangered."

Allies to Buy 18 Months' Output of New Bombers

Baltimore, Md., May 18 (AP).—Glenn L. Martin, president of the airplane company bearing his name, said today that specifications for a new type bombing plane had been completed and that the Anglo-French purchasing commission had agreed to take every one that could be turned out in the next 18 months. The contract specified, however, that exceptions on delivery to the allies would be necessary in case the United States government called for the aircraft under the national defense program.

MANUFACTURERS
Avoid the high cost of expansion

BUY OR LEASE

at Reasonable Rates for Long or Short Term

AMOSKEAG MILLS
in Manchester, N. H.

Units from 2500 to Over ½ Million Square Feet

Write, Phone, Wire—
AMOSKEAG INDUSTRIES, INC.
MANCHESTER, N. H.

WAR FAVORITES STEADY MARKET BY LATE RALLY

Most Stocks Reduce Losses at Close.

New York, May 18 (AP).—A war shocked stock market stumbled out of its worst week in about seven years today with declines still present but recoveries appearing here and there, mostly in the war favorites.

With the ticker tape frequently as much as four minutes late, aircrafts stepped up in the last few minutes of the brief session to close with gains for most issues. Steels and motors steadied. Early losses running to 4 or more points were reduced in the majority of shares in other groups at the finish.

Average at Two Year Low.

Notwithstanding modest buying support, apparently based on dispatches telling of stiffer French resistance to the German advance on Paris, the Associated Press average of 60 stocks ended with a net loss of .9 of a point at 40.4, a new low since June 18, 1938. For the week the composite was off 8.1 points, biggest setback for any like period since July, 1933.

Transfers for the two hours totaled 1,663,270 shares, the heaviest Saturday turnover since Nov. 4 last year. The week's volume of more than 17,000,000 shares topped any other week since that ending last Sept. 16.

Among the day's principal losers were American Telephone, du Pont, American Can, Allied Chemical, Western Union, Consolidated Edison, American Smelting, Woolworth, Sears-Roebuck, Montgomery Ward, International Harvester, Texas corporation, and Santa Fe.

Douglas Aircraft Up 2¾.

The exceptional "thinness" of the market was shown by jumps of 1 to 2 points between sales of such stocks as Westinghouse and Douglas Aircraft. The former emerged with a gain of ½ and Douglas with 2¾.

United Aircraft held an upturn of 3½ and small improvement was retained by Curtiss-Wright, Glenn Martin, Sperry, Youngstown Sheet, and Chrysler. Both United States Steel and Bethlehem, off around 2 at one time, cut their losses to minor fractions.

Stocks were subjected to sharp "war scare" selling on Monday and Tuesday, with the unloading of a wide assortment of impaired Dutch margin accounts touching off the slump. The list regained its equilibrium Wednesday, partly on revived hopes for the allies and the belief stocks had been "oversold." Announcement of the President's billion dollar rearmament program brought a brisk upswing Thursday, but there was a further relapse Friday as reports came in of fresh German successes.

Range Since War Began.

The following table shows changes in a number of stocks today, and since the start of the "total war" in Europe:

	Day's Close.	Day's Change.	Loss Since May 9.
Anaconda	$ 22.25	—$0.50	—$ 7.00
American Tel	152.50	— 4.00	— 21.00
Beth Steel	76.62	— .37	— 9.87
Chrysler	62.12	+ .37	— 24.25
duPont	159.50	— 1.50	— 27.87
General Motors	42.50	....	— 12.50
Sears Roebuck	65.00	— 2.62	— 19.75
Std Oil N. J.	35.00	— .50	— 7.75
Union Pacific	80.50	....	— 14.00
United Aircraft	48.75	+ 3.50	— 2.75
U. S. Rubber	18.12	— .25	— 12.25
U. S. Steel	50.00	— .25	— 11.50
Westinghouse	90.00	+ .50	— 22.12

CHICAGO STOCKS DECLINE

Prices on the Chicago Stock exchange declined again yesterday, finishing lower both for the day and for the week. Only nine issues finished higher for the day, compared with 88 declines. Eight of the 10 volume leaders showed losses, which ranged from ⅛ to 1⅛ points, and two held unchanged from Friday's prices.

The most actively traded stocks which weakened included National Republic Investment Trust, Commonwealth Edison, Goldblatt, Midland United preferred, Electric Household Utilities, Armour, Swift, and Chicago corporation.

Volume for the week was 446,000 shares, compared with 157,000 in the preceding week and 91,000 in the corresponding 1939 week. Of 229 issues traded during the week, 6 advanced, 209 declined and 14 were unchanged. An axchange membership was sold for $1,500, unchanged from the last previous sale.

SEC Postpones United Gas Improvement Case Hearing

Washington, D. C., May 18 (AP).—The Securities and Exchange commission has postponed until June 3 hearing of integration proceedings against United Gas Improvement company. The hearing had been scheduled to begin Monday.

THREE
$6,000-A-YEAR
Salesmen Wanted
By Large Radio Manufacturer

Unusual opportunity for 3 salesmen who have made up to $6,000 a year and who would like to earn more. The men we want are now employed . . . preferably by a local radio jobber . . . and have a good following among radio dealers in the Chicago area. Liberal drawing account and commission. Must have car. Write immediately giving full details. All replies held in strict confidence. Our own employees have been told about this advertisement.

Address G D 146, Tribune.

Step to Cushion Securities' Fall Is Considered

The Securities and Exchange commission, New Deal agency created to police the stock and bond markets, is considering relaxing some of its stringent regulations in an effort to cushion the drop in security prices, according to reports in La Salle street yesterday.

Altho a commission spokesman in Washington, D. C., denied any action was contemplated, Chicago brokers called attention to the considerable degree of latitude now allowed administrative authorities in the interpretation of the securities laws, and expressed the opinion a relaxation of enforcement would be of much benefit to a market torn by war fears.

Price Support Advocated.

Chicagoans who have made a close study of SEC regulations said that the markets would be benefited particularly if corporation officials and financial houses were permitted to support prices of individual securities with which they are familiar without fear of legal penalties.

Their opinion that some action would be taken by the securities commission to help the market was strengthened by Secretary Wallace's request to the nation's grain exchanges not to permit trading in grain futures at prices below yesterday's closing levels. Despite the SEC denial, brokers were convinced some action would be taken by the government to prevent a headlong plunge in securities prices.

Closed in World War.

They recalled that the New York Stock exchange had been closed for several months early in the world war, and declared government authorities would exhaust all possible avenues of assistance before allowing the market to reach the point where a shutdown would be advisable in the present crisis.

Altho the laws administered by the SEC specifically prohibit manipulative practices and many other types of market activities, brokers asserted SEC officials, if they wished to exercise their judgment, would be in position to relax the regulations from the standpoint both of interpretation of what constituted an infraction and enforcement of penalties against alleged offenders.

Cites Chance to Help.

Kenneth L. Smith, president of the Chicago Stock exchange, asserted any relaxation in the rule regarding executives' activities in stocks of their own companies would be particularly helpful.

Under the law, a corporation executive may be forced to return to his company any profits realized on the purchase of stock held for six months or less, but cannot be sued if the security is held for longer periods.

LIFT STEEL MILL RATE FURTHER ON BIG WAR DEMAND

Spurred by the furious war activity, America's steel industry again is moving at a high rate of activity to meet demands for metal.

Chicago mills are scheduled to start operations tomorrow at 73.2 per cent of their theoretical capacity, highest since the week ended Feb. 10. Last week's beginning rate was 69.7 per cent, compared with 56.3 per cent four weeks ago and with 46.1 per cent a year ago.

Pittsburgh area mills are scheduled to start operations tomorrow at 72 per cent of capacity, an increase of 8 points over last Monday's rate.

WALLACE ASKS MARKETS TO PEG GRAIN PRICES

Wheat Breaks Limit 3d Time in Week.

Secretary of Agriculture Henry A. Wallace yesterday acted to stop the headlong plunge in wheat futures after prices had fallen the maximum limit of 10 cents for the third time during the week. Wheat prices have fallen more than 34 cents a bushel during the period.

Secretary Wallace.

Taking emergency steps in the most sensational market break in modern history, Wallace asked the nation's grain exchanges to prohibit transactions at prices below those prevailing at yesterday's close.

Directors of the Chicago Board of Trade, world's largest market place for grains, will meet this morning to consider Wallace's telegraphed request. An emergency meeting was called by Fred H. Clutton, secretary.

Coöperation Indicated.

Directors refused to comment on their probable action in advance of the meeting, but unofficial opinion indicated that the seriousness of the situation produced by frenzied liquidation on war fears would bring coöperation with Wallace's request.

Wallace's action came soon after Canadian authorities had pegged wheat prices on the Winnipeg market at Friday's closing figures. His telegram to the heads of the Chicago exchange and those in nine other cities said:

"As a temporary protective measure against further price disturbance from current war developments it is requested that the governing board of your exchange, effective Monday, May 20, prohibit trading in grain futures, until further notice, at prices below closing prices on Saturday, May 18."

Corn and Rye Fall Limit.

The request, if acceded to by the Chicago exchange, would place a floor under prices of 79 cents a bushel for May wheat, 59¾ cents on corn, 37 cents on oats, 43½ cents on barley, and 91¾ cents on soy beans. Closing prices of other deliveries of these grains were not far from those of the May contract. Prices in the other markets were near the Chicago levels.

Rye futures fell the daily limit of 10 cents along with wheat, and corn

[Continued on page 9, column 3.]

Executive Engineer Available

E. E. - M. E. graduate with practical training. 15 years' experience designing and developing electric motors, generators, transformers, electrical mechanical machinery appliances, medical equipment, etc. Capable supervisor. 40 years of age. Desires responsible position with reputable company.

Address G G 255, Tribune

We want to buy a business

WE ARE a large company in the food field—and are looking for another product or line to distribute and promote.

It must be a high quality packaged item selling through grocery channels.

We are not interested in any novelties, food fads, or untried items.

Here are our specifications:

It should be a going business. It should be a promising item, in a sound, steadily growing field. It need not necessarily have country-wide distribution. It should have *proved* consumer acceptance in at least a limited area. It should be able to respond actively to advertising, lively promotion, and the efforts of our large, skilled sales force.

All communications will be held in strictest confidence. If preferred, initial communication may be made through your bank without mention of your name.

Your letter, however, should carry sufficient details concerning the character of the product or line, approximate location of plants, extent of distribution, size of sales force, and such other preliminary information as will be helpful.

Only inquiries made by mail can be considered —and, of course, we can deal with principals only. Address your letter to our bankers:

HALLGARTEN & CO.
44 PINE STREET NEW YORK, N. Y.

FUTURES PRICES OF COMMODITIES SLUMP FURTHER

Hides Break a Full Cent; Tin Recovers.

Speculative commodities markets, which have declined since the German invasion of the Low Countries, fell into steep declines yesterday. Hides led the way with full cent a pound break after plunging 2 cents Friday. Rubber dipped ½ cent a pound.

Straits tin futures continued to counter the trend and gained 45 to 155 points, recovering losses recorded early last week.

Copper futures eased 2 to 4 points. The buying spurt caused by the new spread of war faded as consumers trimmed their purchases in the cash copper market. Altho some inquiry was reported from Rumania and Japan, export demand was not as heavy as some traders expected as a result of consumption of big supplies in Europe.

Lead and Zinc Quiet.

Lead and zinc trade quieted after a runup at the start of the week. Steel scrap advanced.

World sugar futures closed ½ to 3 points lower. New speculative interest rallied the market from a 13 point loss. Domestic futures closed a point lower to a point higher.

General liquidation and stop-loss selling sent cottonseed oil futures to the lowest levels of the season. The market closed 12 to 15 points above the lows for net losses of 15 to 21 points.

Coffee futures sailed smoothly despite storms in other markets. The Santos contract eased 3 to 5 points.

Cotton lost 27 to 31 points. Cocoa futures fell 20 to 25 points.

Cash wool tops were off 3 cents for the week and futures also were sharply lower. Prices follow:

FUTURES SUMMARY.

Chicago.

	Close May 18.	Close May 11.	*Season's range High.	Low.
Wheat, bu.	$ .78⅝	$1.08⅝	$1.11¼	$ .77¼
Corn, bu.	.58⅛	.69	.69½	.52¼
Oats, bu.	.33⅛	.37⅞	.39	.30¼
Rye, bu.	.44½	.70⅛	.76	.38⅜
Soybeans, bu.	.89½	1.05⅝	1.29½	.88½
Lard, lb.	.0520	.0657	.0870	.0505
Cotton, lb.	.0896	.1004	.1066	.894
Butter, lb.	.2685	.2745	.2800	.2510
Eggs, doz.	.1795	.1940	.1990	.1788

New York.

Cocoa, lb.	.0478	.0607	.0695	.0438
Csd. oil, lb.	.0634	.0708	.0765	.0619
Coffee, San. lb.	.0560	.0567	.0685	.0557
Sugar, lb.	.0191	.0200	.0304	.0175
Rubber, lb.	.2011	.2187	.2290	.1627
Hides, lb.	.1006	.1406	.1667	.0965
Silk, lb.	2.63	2.88	4.31	2.32
Copper, lb.	.1018	.1049	.1260	.0925
Lead, lb.	.0476	.0498	.0562	.0469
Tin, lb.	.5125	.5220	.6050	.4670
Wool Tops, lb.	.9200	.9800	1.164	.9190

*Since trading in the contract started. All prices quoted are for July delivery except hides for June, butter for November and eggs for October.

NEW YORK FUTURES.

[Yesterday's closing prices in cents per pound unless otherwise stated.]

Cocoa.

Closed .20 to .25 cent lower. May, 4.75; July, 4.78; September, 4.81; December, 4.90; March, 5.00. Sales, 951 lots.

Coffee.

Rio—Closed unchanged. May, 3.70; July and September, 3.72; December, 3.82. No sales. Santos—Closed .03 to .05 cent lower. May, 5.50; July, 5.60; September, 5.70; December, 5.79; March, 5.88. Sales, 750 bags.

Cottonseed Oil.

Closed .15 to .22 cent lower. July, 6.34; September, 6.37; October, 6.38; December, 6.41; January, 6.40. Sales, 120 lots.

Hides.

Closed .95 to 1.05 cents lower. June, 10.06; September, 10.40; December, 10.65; March, 10.93. Sales, 763 lots.

Rubber.

Closed .45 to .65 cent lower. May, 21.50; July, 20.11; September, 18.55; October, 18.19; December, 18.00; March, 17.45. Sales, 246 lots.

Sugar.

Contract No. 3 [domestic]—Closed .01 cent higher to .01 cent lower. May, 1.90; July, 1.91; September, 1.96; January, 1.97; March, 1.99; May, 1941, 2.03. Sales, 16,500 tons. Contract No. 4 [world]—Closed .005 to .03 cent lower. July, 1.28; September, 1.255; December, 1.26; March, 1.285; May, 1941, 1.305. Sales, 20,700 tons.

Wool Tops.

Closed 2.4 to 2.9 cents lower. May, 93; July, 92; October thru March, 91. Sales, 275 lots.

Metals.

Copper—Closed .02 to .03 cent lower. May, 10.15; July, 10.18; September thru March, 10.20. Sales, 68 lots.

Lead—Closed unchanged. May, 4.74; July, 4.76; September, 4.81; December, 4.83. No sales.

Tin [Straits]—Closed .45 to 1.55 cents higher. May, 53.85; June, 52.75; July, 51.25; August thru December, 51.20. Sales, 7 lots. Standard—Closed .45 to 1.55 cents higher. May, 53.60; June, 52.50; July, 51.00; August thru April, 50.95. No sales.

Zinc—Closed unchanged. May and July, 5.60; September, 5.62; December, 5.65. No sales.

CHICAGO FUTURES.

CHICAGO BOARD OF TRADE.

Lard.

[Per 100 pounds.]

	Open.	High.	Low.	Close.	Prev. close.
May	$5.15	$5.15	$4.97	$5.10	$5.52
July	5.45	5.50	5.05	5.20	5.70
Sept	5.67	5.75	5.20	5.40	5.90
October	5.62	5.65	5.25	5.50	5.97
December	5.72	5.75	5.50	5.72	6.15
Clear Bellies.					
July	5.60	5.60	5.25	5.25	5.75
Sept	6.35	6.35	6.35	6.35	6.60

CHICAGO MERCANTILE EXCHANGE.

Butter.

[Cents per pound.]

Stg. stds.—	Open.	High.	Low.	Close.	Prev. close.
Nov	26.90	26.95	26.80	26.85	27.00
Eggs. [Cents per dozen.]					
October	18.25	18.25	17.85	17.95	18.30

CASH PRICES.

[Wholesale.]

Chicago.

	May 18.	May 11.
Butter, extra, 92 score	$ .26	$ .27
Cattle, tops, cwt	12.50	12.75
Clear bellies, lb	.05⅝	.06⅛
Corn, No. 2, yel, bu	.63	.70⅝
Eggs, extras, doz	.16⅝	.17¼
Hides, hvy packer, lb	.12½	.12½
Hogs, tops, cwt	6.25	6.05
Lard, cash, lb	.0515	.0642
Do leaf, lb	.0500	.05⅝
Do loose, lb	.0475	.0560
Oats, No. 2, white, bu	.38⅜	.42
*Steel scrap, ton	18.00	17.25
Wheat, No. 2, hd, bu	.80½	1.10½

*Average price Chicago and Pittsburgh.

New York.

[Price per pound.]

Antimony, Amer	$ .1450	$ .1450
Coffee, No. 7, Rio	.05¼	.05¼
Do No. 4, Santos	.07¼	.07¼
Copper, electrolytic	.1150	.1150
Do export	.1137½	.1150
Cotton, Mid upland	.0946	.1045
Rubber, sheet smoked rib	.2225	.2350
Silk, Jan. or db extr	2.86½	2.71
Sugar, raw, 96 duty pd	.0290	.0295
Do refined	.0450	.0450
Tin	1.00	1.03

Other Markets.

Flour, std pats, brl, Mpls.	$ 4.95	$ 5.70
Lead, lb. E. St. L.	.0485	.0485
Zinc, lb. E. St. L.	.0575	.0575

COMMODITY INDEX.

The Associated Press weighted wholesale price index of 35 commodities:

Sat.	Prev. day.	Wk. ago.	Mo. ago.	Yr. ago.
71.88	72.41	74.70	74.02	66.54

Range in recent years:

	1940.	1939.	1938.	1933-'37.
High	75.29	75.22	74.37	98.14
Low	71.81	63.78	63.86	41.44

[1926 average equals 100.]

The Dow-Jones commodity futures index closed at 51.58, off 2.37.

NEW YORK STOCK TRANSACTIONS

Saturday, May 18, 1940.
Shares sold today 1,663,270
Year ago 193,280

Saturday, May 18, 1940.
Total sales 1940 to date 97,774,978
Total sales 1939 to date 97,670,015

[The figure in brackets after name of stock is annual dividend rate.]

WHAT STOCKS DID

[Saturday, May 18, 1940.]

NEW YORK STOCKS.

TRIBUNE AVERAGES.

	25 indust.	25 rails.	50 stks.
High	164.69	18.18	91.4
Low	161.37	17.69	89.5
Close	162.95	17.87	90.4
Net change	—2.86	—0.72	—1.7

ASSOCIATED PRESS AVERAGES.

	30 indust.	15 rails.	15 utils.	60 stks.
Net change	—1.1	—0.4	—1.1	—0.9
Saturday	57.8	14.3	32.2	40.4
Prev. day	58.9	14.7	33.3	41.3
Month ago	71.4	18.8	38.8	49.9
Year ago	64.1	17.4	36.3	45.3
1940 high	74.2	20.5	40.6	52.2
1940 low	57.8	14.3	32.1	40.4
1939 high	77.0	23.8	40.6	53.9
1939 low	58.8	15.7	33.7	41.6

60-Stock Range Since 1927.

	'37-'38.	'32-'36.	'27-'29.
High	75.3	72.8	157.7
Low	33.7	16.9	61.8

DOW-JONES AVERAGES.

	30 indust.	20 rails.	15 util.	65 stks.
Opening	123.00	23.91	19.43	40.41
11 a. m.	121.79	23.96	19.20	40.10
High	123.87	24.13	19.66	40.74
Low	120.67	23.44	19.01	39.63
Close	122.43	23.65	19.20	40.15
Net change	—1.77	—1.16	—0.67	—0.92

Transactions.

[In stocks used in Dow-Jones averages.]

Industrials	166,200
Railroads	97,000
Utilities	79,300
Total	342,500

TRADING FIGURES.

	Saturday.	Friday.
Advances	131	110
Declines	661	753
Unchanged	143	130
Total issues	935	993
New 1940 highs	2	....
New 1940 lows	441	317

CHICAGO STOCKS.

TRADING FIGURES.

	Saturday.	Friday.
Advances	9	34
Declines	88	95
Unchanged	26	20
Total issues	123	149
Share volume	46,000	78,000

Produce Markets

BUTTER—Steady; receipts 14,338 tubs. EGGS—Weak; receipts, 48,125 cases. POULTRY—Unchanged; receipts, not posted. POTATOES—Steady to firm; receipts, 106 cars; on track, 218 cars. MILK—Class 1, for fluid consumption, price paid by bottlers at country collection stations, $1.70 per 100 lbs. Only wholesale prices quoted:

Wholesale Creamery Butter Prices.

	Chicago Whole milk.	Chicago Centralized.	New York.	Boston.	Philadelphia.
93 score	26½	....	28½	....	28½
92 score	26	....	*27¼	28	28¼
91 score	25¾	....	27¼	28	27½
90 score	25½	25½	27	....	27
89 score	25	25	26⅝	....	....
88 score	24½	24½	....	....	....

Wholesale Cheese Prices.

	Chicago.	New York.	Boston.	Philadel.
Flats	15½-15⅝	....	....	....
Twins	14 -14½	....	15 -15½	....
S. Dais.	14½-15	†15½	15½-16	15¼-15⅝
Y. Am.	....	*16	15⅝-16	....
Lngh.	14½-15	....	....	15¼-16

United States Government Graded Eggs.

The local office of the United States department of agriculture report following prices in case lots per dozen paid by retailers, hotels, restaurants, and institutions:

U S extras [large], white, loose.......26c
U S extras [large], white, cartons........27c
*Outside. †Inside.

Eggs.

Spec. white	18½@19c	Dirties	13¼c
Do brown	18½c	Checks	13c
Ext. firsts	16¼@16½c	Storage packed—	
Firsts	16@16¼c	Extras	17¼c
Current receipts	14¼@14½c	Firsts	17⅛c

Poultry.

Turkeys—		Broilers—	
Hens	14c	Colored	22c
Toms	11@12c	Rocks	23@23½c
Hens	15@16½c	Springs	23@26½c
Leghorn hens	14c	Ducks	12@15c
Roosters	11c	Geese	8@10c

Potatoes.

Idaho	$2.05@2.40	New, Cal.	$2.00@2.35
New, Ala.	$1.95@2.20	New, La.	$2.00@2.35

INSURANCE STOCKS

	Bid.	Asked.
Aetna Life [1.20a]	25½	27
Am Equit [1]	17⅝	19⅛
Am Ins Newark [.50a]	10⅝	12⅜
Am Reins [1.60a]	38	40
Am Reserve [1.50]	17¼	18⅝
Am Surety [2.50]	41⅝	43⅝
Automobile [1a]	32¼	34¼
Balt Amer [.20a]	6	7
Boston [16a]	550	575
Carolina [1.30]	25⅝	27½
City of N Y [1.20]	19¼	20⅝
Conn Gen Life [.80]	24¼	26
Contin Cas [1.20]	30⅝	32⅝
Fid & Dep [4]	108	113
Firem's Newark [.40]	7⅝	9
Frank Fire [1a]	25½	27
Gen Reinsur [1a]	36½	39½
Georg Home [1a]	25	27
Glens Falls [1.60]	35	37
Globe & Rep [.50]	8⅝	9⅝
Globe & Rut	13	16
Gt Amer Ins [1a]	21	22½
Hanover [1.20]	22¼	24⅜
Hartford Fire [2a]	71⅝	74
Home Fire Sec	1⅛	2⅛
Home Ins [1.20a]	26	27½
Homestead [1]	17⅝	19⅝
Knickerbocker [.50]	7½	8½
Lincoln Fire	2	2⅜
Maryland Cas	1⅝	2⅜
Mass Bond [3.50]	56	58½
Natl Fire [2]	51½	[illegible]
Natl Liberty [.20a]	6	7
New Amst Cas [.75]	12⅜	14¼
N Hampshire [1.60a]	41	46
N Y Fire [.80]	13⅝	15¼
Nor East Ins	2½	3½
Nor River [1]	22½	24
Phoenix [2a]	74¼	76¼
Prov Wash [1a]	30⅝	32⅝
Rep Ins Tex [1.20a]	22⅝	24⅛
Revere [P] In [1.20a]	22½	24
Rhode Island Ins	2½	4
St Paul Fire [8]	225	232
Springfield [4.50a]	102	107
Sun Life [15]	250	300
Travelers [16]	390	400
U S Fid & G [1]	16¼	17⅜
U S Fire [2]	43⅝	45⅝
Westchester [1.20a]	29½	31

a—Also extra or extras. e—Declared or paid so far this year. g—Paid last year. Quotations furnished by National Association of Securities Dealers, Inc., which states they do not necessarily reflect actual transactions or firm bids or offers but should indicate approximate prices.

EARNINGS PER SHARE

New York, May 18 (AP).—Corporate earnings reports issued during the week showing profits per common share included:

Quarter Ended April 30.

	1940.	1939.
Montgomery Ward	$0.88	$0.78
Quarter Ended March 31.		
Andes Copper	$0.51	
Chile Copper	1.17	$0.15
Columbian Carbon	1.90	.48
Gt. Northern Paper	.69	1.54
Greyhound & Subs.	.08	....
Intl. Nickel	.64	.05
Intl. Paper & Power	.99	.62
North Amer. Aviation	.15	*.01
Richfield Oil	.24	.39
Sterling Products	1.87	.13
Texas Gulf Producing	.20	1.71
		.15
Year Ended December 31.	1939.	1938.
American Export Lines	$2.98	$....
Standard Oil N. J.	3.26	2.86

*On preferred stock.

CORPORATION EARNINGS

Corporation net incomes reported yesterday included:

Year Ended March 31.

Wurlitzer Rudolph	‡1,050,132	‡802,821
Per share	2.39	1.79

‡Before dividends on 7 per cent cumulative preferred.

Six Months Ended April 30.

	1940.	1939.
Myers [F. E] & Bro.	$ 538,361	$ 372,601
Per share	2.69	1.86
Under Quarter Ended March 31.		
White S S Den Mfg.	63,372	39,898
Quarter Ended March 31.		
Aonite	70,536	12,337
Fiscal Year Ended Feb. 29.		
United Shoe Mach.	9,861,000	9,477,129
Per share	4.12	3.95
Quarter Ended Dec. 31.	1939.	1938.
Natl. Pow. & Light	2,649,250	2,520,621
Per share	.41	.38

MINNEAPOLIS FLOUR.

MINNEAPOLIS, Minn., May 18 (AP).—Carload lots, per brl in 98 lb cotton sacks: family patents, 20c lower, $5.75@5.95; standard patents, 10c lower, $4.75@4.95. Shipments, 20,900 brls. Pure bran, $21.25@21.50 per ton. Standard middlings, $22.50@23.00 per ton.

SPEND FOR ARMS, NOT BUROCRACY, MAGILL ADVISES

Supports Defense Plan, but Urges Care.

[Chicago Tribune Press Service.]

Washington, D. C., May 18.—Warning that the federal government must spend for national defense and not for extension of the New Deal burocracy was issued today by Hugh S. Magill, president of the American Federation of Investors. He supported the administration's moves for strengthening national defenses promptly, but demanded that the reins be pulled on reckless spending in other governmental channels.

Hugh S. Magill.

"The President's dramatic appeal for an immediate additional appropriation by congress of more than a billion dollars for national preparedness and defense will meet with universal approval, provided a definite program is determined that will assure that this vast amount will be expended for real national defense and not for extension of the New Deal program of the past," Magill said.

Policy Declared Harmful.

He explained that this program had tended to destroy the most essential elements of national defense, namely: national unity, the encouragement of private industry, and a sound financial policy.

"When our nation's welfare is at stake selfish partisan politics must stand aside," he asserted. "We must be prepared here in America for what might possibly come upon us. It must be remembered, however, that more than seven billions have already been appropriated during the present administration for national defense and yet the President admits what we all recognize that our nation is now confronted by a most serious condition of unpreparedness.

Expected Better Preparation.

The American people are shocked by the tragic events taking place in Europe, and believe that they should have been better prepared to meet today's events, he said. Citing the overthrow of the Chamberlain government in England because of lack of unity, Magill said that unity is also needed urgently in the United States.

Markets Held and Lost

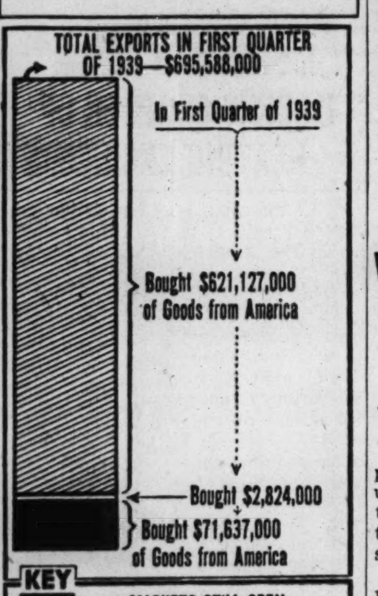

Export markets lost by America as result of war compared with markets still available, extent of which is indicated by sales in first quarter of 1939.

U. S. EXPORT LOSS FROM WAR IS 23 MILLION A MONTH

The United States, as a result of German invasions, has lost markets in countries which a year ago were buying American goods at the rate of $23,879,000 a month. In addition, this country faces the possibility of losing its trade with Switzerland, should that neutral be invaded.

The extent of the losses is indicated by figures covering exports in the first three months of 1939, when Holland, Sweden, Belgium, Denmark, Norway and Finland bought $71,637,000 of American goods. Sweden and Finland, while not invaded as were the others by Germany, are hemmed in so that trade is practically cut off by war. Thus our markets in six nations are lost.

Switzerland bought $2,824,000 of American goods in the first three months of last year. In the same period, $621,127,000 of our goods were purchased by all other countries whose markets still are open to the United States. Exports to all countries in the period totaled $695,588,000.

Louisville & Nashville's Profit for Quarter Rises

The Louisville and Nashville railroad yesterday announced net income for the first quarter of $1,235,927, equal to $1.05 a share, against $1,132,578 and 97 cents a share in the 1939 period. March net income was $104,629 against $321,938 a year ago.

WALLACE ASKS MARKETS TO PEG GRAIN FUTURES

Wheat Breaks Limit Third Time in One Week.

[Continued from page 7, column 8.]

plunged the 8 cent maximum allowed under Board of Trade rules, the first time during the current break that this cereal has slumped the permissible limit.

Rallies from the low point of the market reduced final net losses in wheat futures to a range of 6⅛ to 7⅝ cents in comparison with Friday's closing levels. Corn rallied in more pronounced manner and finished with losses of 1⅜ to 2¼ cents, and rye trimmed its loss at the closing bell to a range of 3⅛ to 4½ cents. Soy beans were 3 to 4½ cents below the previous day's final prices.

Closing prices on the July delivery of principal grains on the Chicago Board of Trade yesterday:

	Yes'day.	Friday.	Yr. ago.
Wheat	$0.78⅝	$0.84⅝	$0.74¼
Corn	.58⅞	.61	.50⅞
Oats	.33⅛	.34	.32
Rye	.44½	.48⅝	.54⅝
Soy beans	.89½	.93⅛	.95

Range Since Start of War.

Price changes in the May delivery in the grain, soy bean, and lard markets since Aug. 31, 1939, the day preceding the start of the present European war compare as follows:

	Low May 18.	Close May 12.	High since Aug. 31.	Close Aug. 31.
Wheat	$ .76⅝	$1.08⅝	$1.11¼	$ .69
Corn	.54	.68	.69	.46⅝
Oats	.36¼	.41⅝	.43¼	.29⅝
Soy beans	.91¼	1.07	1.31½	.71⅞
Lard, lb.	.0497	.0637	.0870	.0630

Price changes were violent yesterday, veteran traders asserting such quick swings seldom have been recorded on the exchange. The ticker recording transactions was unable to keep up with the avalanche of orders as prices moved up or down as much as 3 cents in about as many minutes.

Altho wheat has held the center of the speculative spotlight during the week of nearly unparalleled market gyrations, corn, too, has felt the pressure of extremely heavy selling, losing more than 14 cents a bushel, and rye has plunged as much as 31¼ cents.

Doubt Price Fixing Possible.

There was speculation in Washington, D. C., last night that the government might turn to outright price fixing as an emergency policy to protect prices and incomes of producers, not only of grains, but cotton as well.

Officials debated whether the government has the authority to establish minimum commodity prices, some holding the view new legislation was necessary.

However, it was recalled that commodity exchanges have complied with previous government requests for action to stem plunging prices. In July, 1933, the Board of Trade "pegged" prices for a period of fifteen days.

Blamed on Blitzkreig.

Winnipeg's "peg" on the price of wheat futures was not extended to other grains. Acting on the request of the dominion government, the Winnipeg market prohibited trades in wheat futures below closing levels of Friday, but ruled that yesterday's transactions would be valid. The market in wheat there had also fallen 10 cents during the day.

As in previous days, the heavy selling in wheat futures on the Chicago market was attributed by brokers to continued gains in the German "blitzkreig," with soaking rains in Kansas added as a bearish market factor.

May lard sold down to $4.97 per 100 pounds, showing a decline of about $1.40 for the week. The price was only 10 cents above the lowest quotation on any future since December, 1933.

SPEECH BY HULL TO OPEN FOREIGN TRADE PROGRAM

National Foreign Trade week, aimed at focusing public attention on a drive to increase United States trade with all parts of the world, will be launched formally this evening by Secretary of State Cordell Hull. Local groups in cities thruout the nation will participate in the week's program.

In Chicago the Association of Commerce, the Export Managers club, and the district office of the bureau of foreign and domestic commerce have planned special activities in connection with the program.

The week's program will stress foreign trade as the main channel thru which the average American receives the benefits of the material and cultural wealth of other nations, said George C. Payne, manager of the Chicago district office of the bureau of foreign and domestic commerce.

"Foreign trade is a vital factor not only in the stability of our domestic economy, but in improving American standards of living," he said.

National Foreign Trade week is sponsored by the Chamber of Commerce of the United States in coöperation with the bureau of foreign and domestic commerce. National Maritime day has been proclaimed annually since 1933.

Investors' Guide

If you wish information about investments or insurance write to The Tribune Investors' Guide. Inclose stamped, self-addressed envelope for reply. Answers of public interest are published, but inquirers' names are never revealed. Please do not ask for information on more than one company in each letter. Answers to inquiries are based on information which The Tribune believes reliable, fair, and unprejudiced, but The Tribune assumes no responsibility therefor.

Sunday, May 19, 1940.

[Copyright: 1940: By The Chicago Tribune.]

STEEL IN WAR.

Steel, without which wars cannot be fought, has become vitally strategic, now that the European conflict has plunged into its destructive phase. The consumption of steel is increased as more airplanes, tanks, guns, ships, and submarines are thrown into combat.

The sudden onslaught of the German military machine against Norway and the Low Countries was a factor in raising the ingot steel production rate of American mills after a gradual decline which had cut operations from a peak of 94.4 per cent of capacity in the last week of November to a low of 60 per cent in the third week of April.

Should steel operations be maintained by war orders or by increased industrial activity the rest of this year, the industry's output is expected to exceed that of 1939 and approach 1937 recovery operations. Last year the industry produced 45,769,000 gross tons of steel ingots, against 28,339,000 tons in 1938, 50,318,000 tons in 1937, and the peak of 54,850,000 tons in 1929.

American steel exports are expected to rise as other sources of the metal are blocked by the war and more metal is used in munitions making. Already Great Britain and France have placed large orders for steel in this country.

Earnings of the steel industry, it is indicated, will increase as the steel rate climbs above the 50 per cent level, which is considered the industry's approximate "break-even" point. Operations in 1939 averaged 64 per cent of capacity, compared with 40 per cent in 1938, 72 per cent in 1937, and 89 per cent in 1929.

Net income of the industry in 1939 rose to $140,394,000 from a 1938 loss of $14,506,000, according to the American Iron and Steel institute. The yield on the industry's average investment of $4,180,600,000 last year was 4.2 per cent.

About 80 per cent of the steel industry's invested capital is in plants and other fixed assets. Because of the heavy overhead investment in iron mines, mills, equipment, and transportation facilities, earnings of the industry over the years have been relatively low. From 1919 thru 1928 the average return on its investment was 5.1 per cent and from 1929 thru 1938 only 2.4 per cent.

War profits at the moment may appear to lend speculative appeal to steel stocks. Earnings of steel companies, however, fluctuate widely with the business cycle and temporarily large profits may be limited by heavy government taxation or other restrictions, especially if this country is involved in war. Steel company common stocks, therefore, must be regarded as definitely speculative.

[A list of leading steel companies will be mailed to investors upon request. Reports on individual companies will be available also.]

IT'S TIME TO BUY REALTY, ASSERTS RALPH A. OLCOTT

Inflated Valuations Appear to Be Wiped Out.

Now is a good time to buy real estate according to Ralph A. Olcott, who with his father, George C. Olcott, publishes Olcott's Land Values Blue Book, the 1940 edition of which was issued yesterday. The essential factors necessary to a recovery of the real estate market are all present and every indication points to the conclusion that this is a propitious time to invest, Olcott said.

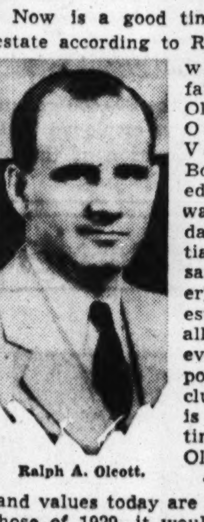

Ralph A. Olcott.

"When the land values today are compared with those of 1929, it would seem as tho all inflated values have been wiped out," he said. "The big banks, insurance, and trust companies have about cleared out their portfolios of foreclosed and undesirable properties at the best prices obtainable on the market. Bargains are becoming more scarce and the technical condition greatly improved.

General Business Better.

"All reports indicate a decided improvement in general business conditions, a necessary precedent to a better real estate market. Land values, as is well known, are the last to go down in a depression and the last to respond in a revival of business.

"Statistically considered, the number of transfers of real estate in 1939 showed a slight increase over those of the previous year. A gratifying improvement was noted in both the number of building permits and the cost of construction during the same period.

"The market for vacant real estate inside the city limits was practically negligible. Such increases in land values as were at all in evidence, were in favored outlying suburban residential districts. A few large apartment projects were exceptions to the general rule of new construction. These met with a favorable response from the public. Land values in the immediate neighborhood of these properties were not affected, apparently.

Loop Trend Is Northward.

"In the downtown business center, there was a noticeable trend toward the north end of the loop. The tearing down of obsolete office and hotel buildings on account of the subway construction, high taxes and other factors, in the downtown area helped to fill up the large amount of office space available.

"In the so called blighted districts, roughly estimated at five miles around the loop, a decided improvement was noted in the repair work and modernizing of houses."

New Zoning Maps Shown.

The 1940 edition of the 680 page Blue Book includes 48 pages of maps showing the valuations, zoning, paving, etc. in the villages of Northbrook, Glenview, Oak Lawn, Palos Park, and in Worth township.

The revised text and new maps of Evanston, showing the new zoning ordinance of that city, are printed for the first time in the book. The text of the zoning ordinance of Glenview also is given.

Big Suburban Home to Be Wrecked

Wreckers are tearing down the Robert J. Thorne residence, 425 Sheridan road, Lake Forest, one of the largest and most elaborate homes on the north shore. It contains 28 rooms and is of steel and concrete fireproof construction. Inability to find a buyer is the reason given for its demolition.

28 ROOM THORNE RESIDENCE WILL BE TORN DOWN

The 28 room, steel, concrete, and tile, fireproof residence of Robert J. Thorne, former president of Montgomery Ward & Co., in Lake Forest, will be torn down. The Speedway Excavating and Crane Service, Inc., will wreck it.

According to Anderson & Tickner, Inc., Lake Forest architects, Thorne, who now lives in an apartment at 2430 Lake View avenue, Chicago, contemplates dividing the 14 acre estate at 425 Sheridan road, Lake Forest, and selling part of it. He may build a small house for his own occupancy.

The house to be wrecked is one of the most substantial on the north shore. It was designed by a Kansas City architect and built in 1918 and 1919. Following the marriage of their daughters, Mr. and Mrs. Thorne found the house too large and moved to a city apartment. Efforts to sell the house failed.

INSURANCE FIRM SELLS 87 FLATS; $207,000 IS PAID

Three apartment buildings, containing 87 suites, were sold by the State Mutual Life Assurance company thru I. A. Deemar for a reported total of $207,000. They were: 16 flats at 6334-38 North Artesian avenue, $40,000; 37 flats at 6413-29 North Richmond street, $92,000, and 34 flats, 6413-25 South Harper avenue, $75,000.

120 Acre Fox Lake Estate Sold to W. R. Fitzgerald

The 120 acre Sunset farm estate on Fox lake, former country home of Fred Lundin, one time Republican political power in Chicago and Illinois, was sold recently by Fred Becklenberg Jr., trustee, to W. R. Fitzgerald, vice president and general manager of the National City Lines, Inc. T. J. Stahl of the T. J. Stahl company, Waukegan, was broker. The price is understood to have been $65,000. There are 13 buildings on the property, including a 12 room house. The property extends 700 feet on the east side of Fox Lake.

Real Estate Bonds

The following nominal bid and asked quotations were supplied by a Chicago investment house:

	Bid.	Ask.
Adams Franklin Bldg 5s w s	32	34
*Albion Shore Corp stk	17	19
Ambassador Hotel East 4-5s	40	43
American Furn Mart 3s	82	85
*Amer Furn Mart pfd stk	35	37
*Aquitania Apts stk	11	13
Bankers Bldg Inc 3s	4	5
Bankers Bldg 5½s l t c	60	62
*Central Plaza Apts stk	6	8
*Chicago Allerton Hotel stk	10	12
Chicago Beach Hotel Inc 4s	32	34
Chicago Builders Bldg Inc bds	14½	16
*Chicago Medical Arts Bldg stk	4½	6
Chicago Produce Dist 5s w s	116	118
*Chicago Produce Dist A stk	42½	45
*Chicago Produce Dist com	8	10
*Churchill corp stk	4½	5½
Clark Randolph 5¼s l t c	23	25
Cloisters [The] bds w s	47	50
Columbus Venetian 3-5s w s	20	21⅛
*Cranston [The] stk	28	30
Drake Towers Inc bds w s	8	40
Edgewater Beach Apts 5s w s	50	52
*Evanston Block Units	12	14
*Evanston Hotel Units	38	40
Forman [Geo. M.] Realty Tr w s	15½	17
Garrett Bldg 2⅜s	31	33
Georgian Hotel Inc bds w s	60	62
Hotel Sherman [new] w s	15	17
Insurance Exchange South 6s	40	43
Kaufman & Wolf 5s	64½	66¼
Lake Shore Athl club 6½s	6	7
*La Salle Wacker units	19	21
La Salle Wacker fixed 5s	54	58
Marbro Thea 4s	61	63
Maryland Th & Off Bldgs 5s w s	102	104
Mortgage & Real Estate 5s	34	36
*Randolph Hotel stk	9½	11
*Ridgeway & Annex Bldg stk	17	19
*Seneca Apts stk	11	13
*Sheridan Foster stk	8½	10
*Sheridan Grace com stk	15½	17
*Shoreland Hotel com	12	14
Stevens Hotel Inc 5s w s	34	36
*Wabash Harrison Bldg stk	8	9½
Wacker Wabash Bldg 5s	10	11⅛
*Wacker Wells stk	10	11
*Windsor Beach Apts stk	17	19
*1 La Salle St Bldg stk	13	15
*9 S. Kedzie Bldg	25	27
*70 E. Cedar St stk	16	18
*208 S La Salle Bldg stk	24	25½
*300 W Adams St	23	25
*333 N Michigan Av units	15	17
431 Oakdale Bds w s	40	42
*1111 Lawrence Av stk	17½	19¼
*1617 Belmont Av stk	17	19
*3500 Lake Shore Dr stk	13	15
*5000 Cornell Av units	23	25
5000 East End Av 3s	43	45
*5044 Sheridan Road stk	30	33
*5240 Sheridan Road stk	38	40
*6200 Kenmore stk	8½	10

*Per share per unit.

Insurance Company Sells 37 Apartments: $82,500

The 37 flat building at 845 Agatite avenue, was sold by the Metropolitan Life Insurance company to the 845-53 Agatite Building corporation, for a reported $82,500. Of this amount $8,500 was cash and the balance a $74,000 purchase money mortgage. Baird & Warner, Inc., was broker.

Realty Miscellany

H. Everet Kincaid, chief land planning consultant for the FHA in Zone 111, will talk about modern subdividing before the Society of Residential Appraisers Tuesday evening at a dinner at the Chicago Real Estate board rooms.

Harold G. Sperling, formerly with the Chicago Title and Trust company, and more recently vice president and general counsel for the Public Securities Investment corporation, has moved his offices to 30 North La Salle street, where he will practice law.

Figures for the Week

TRANSFERS.

	No.	Amount.
Last week	1,258	$1,378,799
Same wk. last year	1,048	1,258,315

TRUST DEEDS, MORTGAGES.

	No.	Amount.
Last week	936	$5,232,623
Same wk. last year	768	3,596,872

BUILDING PERMITS.

	No.	Cost.
Last week	102	$ 752,296
Same wk. last year	40	307,000

PLAN $300,000 RESORT HOTEL AT GRAND BEACH

Chicagoan Buys 250 Acres of Home Sites.

Plans are being completed by Dubin & Dubin for a $300,000 hotel to replace the Golfmore hotel, which burned at Grand Beach, Mich., last November. According to Albert E. Berger, tax consultant, who has acquired 250 acres of home sites at Grand Beach, the new Golfmore probably will be built next winter, with completion set for summer occupancy. Berger owns a controling interest in the hotel and its 137 acre grounds, he said.

Will Have 300 Rooms.

It will be two stories, of semifireproof construction, and will contain 200 rooms arranged in suites of three and four rooms. These will be rented furnished to families for long periods during the summer months. There will be a hotel dining room.

Berger said he acquired the home sites last December after 17 years of litigation. The land is to be offered for sale to the public thru Charles H. Wendell, 134 North La Salle street.

Started Project in 1907.

Grand Beach was started in 1907. About 150 homes were built shortly after it got under way. In 1922 the Golfmore hotel, an 18 hole golf course and other amusement facilities, including tennis courts, and shuffleboard, were developed by the original promoters.

Grand Beach, 65 miles from the loop, is halfway between Michigan Cit., Ind., and New Buffalo, Mich. It is just north of the Indiana-Michigan state line.

GLOS IS ELECTED HEAD OF NORTH SIDE REALTORS

Harold V. Glos of Sontag Brothers, Inc., was elected president of the North Side Real Estate board, last Tuesday at the New Lawrence hotel. He succeeds Roy Knauer Sr. Felix Visk of Baird and Warner, was elected vice president, and Milton M. Worsek, secretary. Henry W. Jansen, in the office of Frank Murnighan, was reëlected treasurer. Directors are Arthur S. Whiston, Nicholas L. Shank, Raymond M. Hayes, Harry S. Chinberg Jr., and Knauer.

Harold V. Glos. [Elwing Photo.]

Knauer said that the board now has 101 member firms, with an individual membership of 165, representing an increase of 30 per cent during the last fiscal year.

BOARD OF TRADE GRAIN FUTURES

[Prices May 18, 1940, in dollars per bushel.]

	Open.	High.	Low.	Close.	Prev. close.	Year ago.	Season's range High.	Season's range Low.
Wheat.								
May	.83 - .81½	.83	.76⅝	.79	.86⅝-.86½	.79⅞	1.13	.63⅞
July	.83¾-.80	.83⅜	.74⅝	.79 -.78¼	.84¾-.84½	.74⅛-.74¼	1.11¼	.74⅝
Sept.	.82½-.80	.82½	.74⅞	.78½-.78	.85 -.84½	.73⅝-.73⅝	1.11⅛	.74⅞
Corn.								
May	.61	.61	.54	.59⅝	.61⅛-.61¼	.50¼	.69	.42
July	.60¼-.60⅝	.60½	.53	.58¾-.59	.61 -.61⅛	.50⅝-.50⅞	.69½	.52¼
Sept.	.60¼-.60	.60¼	.52⅝	.58½-.58⅝	.60⅝-.60⅞	.51⅛-.51⅝	.70	.52⅝
Oats.								
May	.38	.38	.36¼	.37	.38¼	.33⅝	.43¼	.27¼
July	.33⅝	.33⅝	.32¼	.33⅛-.33¼	.34	.32	.39	.30¼
Sept.	.31⅝	.31⅝	.30½	.31⅛	.31⅝	.30⅝	.36	.30
Rye.								
May	.45½	.45½	.43½	.43½	.46⅝	.50¼	.77⅞	.43½
July	.47⅛	.47½	.38⅝	.44½	.48⅝	.54⅝-.54⅝	.76	.38⅝
Sept.	.49	.49½	.40¼	.46½	.50¼	.53¼	.76⅝	.40¼
Soy Beans.								
May	.94 - .94¼	.94¼	.91¼	.91⅝	.96	.97	1.31½	.67
July	.92½	.92½	.88½	.89½	.93⅛	.95	1.29½	.88½
October	.77 - .76⅛	.78½	.74½	.77	.80	.82	.96⅞	.74½

GRAIN IN OTHER MARKETS

	Open.	High.	Low.	Close.	Prev. close.
May Wheat.					
Kan City	.77⅝	.77⅝	.72	.75⅝	.81½
Mpls	.78	.82	.78	.82	.84½
*Dul	.67½	.67½	.63½	.67½	.76½
Wpg	.68½	.71	.60⅝	.69⅛	.70⅝
June Wheat.					
B A	.63⅝	.63⅞	.63⅝	.63⅝	.63½
July Wheat.					
K C	.79-.78⅛	.79	.70⅝	.74⅝	.80⅝
Mpls	.81-.77½	.81	.74½	.79⅝	.84¼
*Dul	.68	.68½	.62½	.67⅛	.72½
Wpg	.68⅛-.68⅝	.73	.61⅝	.70¼	.71⅝
B A	.64¼	.64¼	.64¼	.64¼	.63⅝
September Wheat.					
K C	.79	.79	.70⅝	.74⅞	.80⅝
Mpls	.81½-.77⅝	.81½	.74⅛	.79⅝	.84¼
*Dul	.65	.68½	.62½	.67¼	.72¼
October Wheat.					
Wpg	.71½-.70⅝	.75¼	.63⅝	.72⅝	.73⅝
May Corn.					
K C	.62	.62	.62	.62	.65½
Mpls	.55⅝	.55⅝	.55⅝	.55⅝	.57⅛
June Corn.					
B A	.31⅝	.31⅝	.31⅛	.31⅛	.31⅝
July Corn.					
K C	.61	.61	.54	.61	.62
Mpls	.55½	.55½	.50	.55⅝	.56⅜
B A	.32	.32¼	.32	.32¼	.32¼
September Corn.					
K C	.55	.59	.55	.60	.60⅝
Mpls	.55⅝	.55⅝	.55⅝	.55⅝	.57
May Oats.					
Mpls	.32¼	.32½	.31⅛	.31⅛	.33⅛
Wpg	.32⅝	.33	.31⅝	.33	.32⅝
June Oats.					
B A	.21½	.21½	.21½	.21½	.21½
July Oats.					
Mpls	.29	.30⅝	.29	.30¼	.31⅝
Wpg	.30¼	.33	.29⅝	.31⅛	.31
September Oats.					
Mpls	.26	.29	.26	.28	.29½
October Oats.					
Wpg	.29½	.30⅝	.28⅝	.29⅞	.29½
May Rye.					
Mpls	.44⅝	.44⅝	.44⅝	.44⅝	.45⅝
Dul	.42	.42	.42	.42	.44½
Wpg	.48¼	.51	.41	.47⅞	.49⅝
July Rye.					
Mpls	.44½	.45	.36	.43	.46
Wpg	.47⅞	.52	.40¼	.48½	.50¼
September Rye.					
Mpls	.45	.45	.36⅝	.44	.46⅝
October Rye.					
Wpg	.49	.51	.40¼	.48½	.50¼
May Feed Barley.					
Mpls	.37	.37	.37	.37	.38¼
Wpg	.37⅞	.38¼	.32¼	.37⅛	.37⅝
July Feed Barley.					
Mpls	.36½	.36½	.36½	.36½	.39
Wpg	.38	.39	.32¼	.37¼	.38⅛
October Feed Barley.					
Wpg	.38⅝	.39	.32⅝	.37¼	.38⅝
May Flaxseed.					
Mpls	1.95	1.95	1.90	1.90	1.90
Dul	1.92	1.92	1.92	1.92	1.91
June Flaxseed.					
B A	1.15⅝	1.15⅝	1.13⅝	1.13⅝	1.15⅝
July Flaxseed.					
Mpls	1.78	1.78	1.78	1.78	1.79
Dul	1.81	1.81	1.81	1.81	1.81
September Flaxseed.					
Mpls	1.75	1.76½	1.75	1.76½	1.75½

*Durum.

BOARD OF TRADE STOCKS.

	Sales.	High.	Low.	Close.	Prev. close.
Easn Oil Co com	100	1⅛	1⅛	1⅛	2
Glmn Mf Co com	50	1⅝	1⅝	1⅝	1⅝

Sales for Week Eending May 18.

	Sales.	High.	Low.	Close.	Prev. close.
Cinvr Br Cpcom	400	1¼	1⅛	1⅛	1¼
Eason Oil Cocom	100	1¼	1⅛	1⅛	2
Glmn Mf Cocom	275	1⅝	1⅝	1⅝	1⅝
[Unlisted.]					
El Bd&Shr com	200	6	4½	4⅝	4½

HAY MARKET.

Timothy, light or medium, clover mixed, alfalfa mixed, No. 1, $15.00@16.00; No. 2, $12.00@15.00; No. 3, $8.00@11.00; alfalfa, fancy, $20.00@23.00; No. 1, rye straw, $13.00.

CASH GRAIN

The drastic decline in the price of futures had no effect on the basis for cash grain in the spot market. No. 1 yellow sold at 2¼@3⅝c a bu over May. No. 2 white oats brought 1@1¼c a bu over the future. Offerings were limited.

Official receipts of cash grain at Chicago Saturday: Corn, 80 cars; oats, 10 cars; rye, 25 cars; soy beans, 34 cars. Range of cash grain prices per bushel in leading markets:

WHEAT.

No.	Chicago.	Kansas City.	St. Louis.
2 hd	......	79 @80¼	......
	Duluth.	**Winnipeg.**	**Minneapolis.**
1 d.n.	82⅝@84⅝	70⅝	82⅝@83⅝
2 d.n.	81⅝	67⅞	81⅝
3 d.n.	79⅝@80⅝	64⅝	79⅝@80⅝
1 a.d.	70½@80½	......	68½@83½
		Toledo.	**Omaha.**
2 red	......	85½@86½	......
2 hd	......	......	79½@80

CORN.

	Chicago.	Kansas City.	St. Louis.
1 yel	61 @64½	......	63 @64½
2 yel	......	63 @67	......
4 yel	61	......	......
	Minneapolis.	**Omaha.**	**Peoria.**
1 yel	57⅛@58⅛	......	63 @64

OATS.

	Chicago.	Kansas City.	St. Louis.
2 wh	38⅝	37⅝@39⅝	......
4 wh	37	......	......
	Duluth.	**Omaha.**	**Minneapolis.**
3 wh	33⅛@34⅛	......	32⅛@33⅛
	Winnipeg.	**Toledo.**	**Peoria.**
2 wh	33	40 @41	......

RYE AND FLAX.

	Rye.	Flax.
Minneapolis	46 @47½	1.95
Duluth	45½@46	1.97

BARLEY.

	Malting	Feed.
Chicago	53 @65	40 @50
Milwaukee	61 @64	40 @50
Minneapolis	48 @58	40 @47

BOARD OF TRADE SALES.

[On May 17, 1940, in thousands of bushels.]

	May.	July.	Sept.	Total.
Wheat	1,354	24,539	22,344	48,249
Corn	312	3,892	2,177	7,398
Oats	246	492	450	1,188
Rye	15	1,336	1,471	2,822
Soy beans	141	187	*115	443
Grand total				60,100

Open Grain Trades.

	May.	July.	Sept.	†Total.
Wheat	2,412	41,774	49,144	93,509
Corn	916	12,072	14,928	28,117
Oats	1,616	4,222	3,490	9,328
Rye	22	9,107	7,526	16,655
Soy beans	910	1,702	*573	3,185
Grand total				150,794

*October. †Includes 179,000 bu December wheat, 150,794 and 201,000 bu December corn.

PRIMARY GRAIN MOVEMENT.

Receipts—	Wheat.	Corn.	Oats.
Past week	6,307,000	3,105,000	609,000
Prev. week	8,222,000	3,501,000	737,000
Last year	6,592,000	4,062,000	1,657,000
Shipments—			
Past week	4,206,000	4,413,000	1,446,000
Prev. week	4,450,000	3,736,000	747,000
Last year	4,028,000	5,317,000	1,603,000

Season's Primary Receputs.

	July 1 to date. Wheat.	Nov. 1 to date. Corn.	Aug. 1 to date. Oats.
'39-'40	306,893,000	103,539,000	69,410,000
'38-'39	113,162,000	112,070,000	80,855,000
'37-'38	308,019,000	205,230,000	76,540,000

COTTON

Cotton prices declined sharply yesterday in sympathy with other commodities and unfavorable reports from western Europe. The deferred deliveries sold at new low seasonal prices. Heavy foreign selling orders were reported in all of the leading markets. Closing sales were .24 to .31 cent a pound lower.

Prices in the Bombay, India market slumped badly which had some effect on New York.

The drastic decline in the price of futures caused buyers of textiles to withdraw from the market. Sales on Friday are estimated at 8,000,000 yards at a price concession of ⅛c a yard under mill list prices.

Spot cotton closed unchanged to .29 cent lower with New York, 9.72 cents; New Orleans, 9.46 cents; Houston, 9.07 cents, and Galveston at 9.01 cents a pound. Prices follow:

Chicago Board of Trade.

	Open.	High.	Low.	Close.	Prev. close.
July	8.96	8.96	8.96	8.96	9.27
October	8.60	8.60	8.60	8.60	8.84
December	8.50	8.50	8.50	8.50	8.75

New Orleans Cotton Market.

	Open.	High.	Low.	Close.	Prev. close.
July, old	9.10	9.16	8.97	9.00	9.31
October	8.58	8.67	8.45	8.54	8.85
December	8.40	8.53	8.36	8.47	8.74
January	8.34	8.39	8.34	8.39	8.85
March	8.23	8.31	8.17	8.22	8.55
May	8.10	8.10	8.09	8.10	8.43

New York Cotton Market.

	Open.	High.	Low.	Close.	Prev. close.
July, old	8.93	9.00	8.84	8.91	9.20
New	9.10	9.14	9.08	9.11	9.41
October	8.51	8.62	8.43	8.52	8.80
December	8.39	8.52	8.35	8.43	8.70
January	8.29	8.36	8.29	8.36	8.64
March	8.10	8.30	8.10	8.22	8.53
May	8.00	8.18	8.00	8.09	8.40

MONEY, GOLD AND SILVER

LONDON, May 18 (AP).—Money, 1 pct. Discount rates: Short bills, 1 1-32 pct.; three month bills, 1 1-32@1⅛.

[Quoted in American cents.]

FOREIGN EXCHANGE.

	May 18.	May 17.	Wk. ago.	Yr. ago.
London	321.25	321.00	328.00	468.37½
Paris	1.82¾	1.82	1.86	2.65
Italy	5.05	5.05	5.05	5.26¼
Belgium	§......	§......	§......	17.02
Switzerl'd	22.43	22.35	22.35	22.48
Holland	§......	§......	§......	53.67
Denmark	§......	§......	§......	20.90¼
Sweden	23.84	*23.84	23.84	24.12½
Norway	§......	§......	§......	23.52½
Germany	40.00	40.20	40.10	40.12½
†Do	17.50	17.50	17.00	......
Greece	.63	.63	.65	.85⅛
Rumania	*.52	*.52	.52	.74
Jugo-Slav	*2.35	*2.35	2.35	2.30
Finland	*2.00	*2.00	2.01	2.07
Canada	79.00	80.25	82.37½	99.68⅜
‡Do	90.91	90.91	90.91	......
Argentina	22.90	22.90	22.70	23.20
‡Do	29.77	29.77	29.77	......
Brazil	5.10	5.10	5.00	6.05
Honkgong	20.24	20.16	20.17	29.09
Shanghai	5.70	5.50	5.00	16.17
Japan	23.48	23.48	23.48	27.32
India	30.30	30.30	30.30	34.91
Chile	3.50	3.50	3.50	3.50
Singapore	39.00	39.00	39.50	54.52
Hungary	*17.65	*17.65	17.76	19.70
Mexico	*16.85	*16.85	16.88	20.15

*Nominal. †Benevolent. ‡Official. §Unquoted.

TERMS OF SUBSCRIPTION OF THE TRIBUNE

Order for mail subscription must be accompanied by remittance to cover.

Rates in Illinois [outside Chicago], Indiana, Iowa, Michigan, and Wisconsin:

Daily, without Sunday, one year, $5.00; six months, $2.50; three months, $1.25; two months, $1.00; one month, 50 cents.

Daily, with Sunday, one year, $12.50; six months, $6.25; three months, $3.15.

Sunday only, one year, $7.50; one month $1.00.

Rates of subscription in postal zones 3 and 4 [measured from Chicago] outside of Illinois, Indiana, Iowa, Michigan, and Wisconsin:

Daily, without Sunday, one year $7.50; one month, $1.00.

Daily and Sunday, one year, $15.00; one month, $2.00.

Rates of subscription in zones 5, 6, 7, and 8 [measured from Chicago], Canada and Mexico:

Daily, without Sunday, per year $12.00; one month, $1.50.

Sunday only, one year, $7.50; one month $1.00.

Daily and Sunday, one year $19.50; one month, $2.50.

Foreign: Daily Tribune only, $25.00 per year; with Sunday, $42.00 per year.

Give postoffice address in full, including county and state. Remit in express money order, draft, or in registered letter at our risk to the Tribune company, publishers Tribune Square, Chicago.

We cannot be responsible for currency sent thru the mail.

Persons wishing to take The Tribune by carrier may order it by postal card or telephone Superior 0100. When delivery is irregular, make complaint.

All unsolicited manuscripts, articles, letters, and pictures sent to The Tribune are sent at the owner's risk, and The Tribune company expressly repudiates any liability or responsibility for their safe custody or return.

MEMBER OF THE ASSOCIATED PRESS.

The Associated Press is exclusively entitled to the use for publication of all news dispatches credited to it or not otherwise credited to this paper, and also to the local news published herein.

All rights of republication of special dispatches herein also are reserved.

Your Son's Future can be Protected BY A GOOD FARM

HAVE YOUR children ever wished you could start them off in life with their own farm?

Maybe they haven't said so. But, if they want their own farm, you can give them this independence and security more easily today than ever before. For Opportunity Farms are offering fine, sound farms in excellent shape, at the lowest farm prices in more than 30 years, and on easy terms.

All it will cost you is a small down payment, and only 6% a year on the balance. *That 6% covers payments on both principal and interest.*

If you are a farmer, maybe you, yourself, want a larger farm. Even if you are now a business man, maybe you would like to own a good farm as a sound investment and protection for your future.

Opportunity Farms are being bought rapidly. Share in these values, for your own security or the security of your children, by getting in touch with your Opportunity Farms agent. Write or phone:

301 South Adams St. Peoria, Illinois

G. O. DOVEY

Phone: 7375 For Illinois and Indiana Farms

OPPORTUNITY FARMS

CO-OPERATION OF REAL ESTATE BROKERS WELCOMED

WHAT IS AN OPPORTUNITY FARM?

An Opportunity Farm, to earn that name, must have adequate, sound, well-painted, weather-tight buildings; improved soil, with good drainage; and expertly planned crop rotation. *Every farm is a going concern.*

AT SEARS

Building? Remodeling? Include Sears Modern

ELECTRODAY

With the New

ROBOTIMER

Turns Oven ON and OFF When You Want It!

Compare With Other Electric Ranges at $25 More Elsewhere

$99.95 $5 DOWN *Balance Monthly*

(Usual Carrying Charge)

Every Accessory for Modern Home Cooking

- Flush to the wall and down to the floor construction.
- Big 17-in. oven.
- Porcelain Enameled 1-piece top and backguard is acid-resisting.
- Oven heat control.
- Three five-heat Super Speed top units.
- Deep-Well cooker.
- Broiler pan, rack.
- Self-starting electric clock.
- Appliance outlet.

INSTALLED without any extra charge in 1, 2 and 3-family dwellings throughout Chicago . . . with a few exceptions.

LOW RATES for electric range users offered by the public utilities. Save more!

SEARS, ROEBUCK AND CO.

7 Chicago Stores and Gary

INSTALL NOW! PAY LATER F. H. A. TERMS OR 90 DAY BUDGET PLAN

Fine Luxura Quality 54" Magic Maid Sink and Cabinet $54.95

FAIRBANKS-MORSE Shallow WELL PUMP Only $47.50

DOUBLE QUICK AUTOMATIC HOT WATER HEATER $31.95

PAINT SPECIALS
Sherwin-Williams varnish, gal. $1.79
Ellis Screen Enamel, gal. .89
Ellis Varnish Remover, gal. .89
Ellis Cover Better Paint, gal. .98
Visit Our New Wallpaper Department

SOL Ellis & SONS
33 Years Successful Business
2118 S. State St. Victory 2454

Firesafe Cement Homes Built for $2,700 in Suburban Development

SET GOAL OF 100 UNITS FOR REST OF 1940 SEASON

Two Houses Completed; Two Under Way.

BY AL CHASE.
[Real Estate Editor.]

Firesafe homes, with both exterior and interior walls of cement block, and costing $2,700 for construction and $400 for the site—a total of $3,100—are being built in a residential development under way in Willow Springs. Two houses have been completed, two more were started on Friday, and three additional are awaiting loan approval. There is no speculative building in the project; all are sold before they are built.

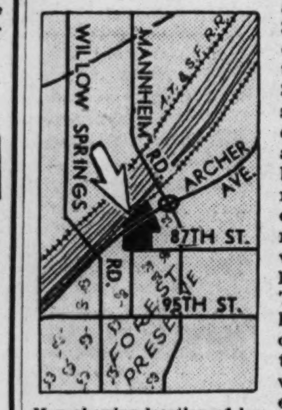

Map showing location of low cost house development.

According to Joseph J. Chlup of the C. & C. Construction company, builder and sponsor of the development, a minimum of 100 homes will be completed this season.

The company has 407 homesites on both sides of Archer avenue, half way between Mannheim road on the east and Spring road on the west, in the town of Willow Springs.

Build in Wooded Area.

Included are 207 lots on the north side of Archer, on which the $3,100 cement homes are being built, and 200 larger homesites in a heavily wooded tract south of Archer on which more expensive homes of brick are being built.

Three six-room homes, costing an average of $6,500 for construction and $1,000 for the site, or a total of $7,500, have been sold and built. Work will be started soon on two more which have been sold.

The $3,100 cement homes have exterior walls of hollow cement block, eight inches thick. The interior walls are four inches thick. All the floors are concrete.

Different Floor Plans.

The two houses completed have different floor plans altho the exteriors are much the same and the overall size is about equal. One has a 12 by 24 foot combination living and dining room, a 11 by 10½ foot bedroom, bath room, and kitchen. The other has a smaller living-dining room, 12 by 15, and two bedrooms.

Both have a small fireproof utility room to contain the oil heater. They have good sized floored attics which can be converted into additional sleeping quarters as needed. The attics are reached by disappearing stairs.

The lots on which the $3,100 homes are being built are 60 by 150. Water is obtained from wells. Septic tanks are used for sewage disposal.

The 407 lots controled by the C. & C. Construction company are part of a subdivision platted in 1875. In the past years 54 homes have been erected in the oak grove on the south side of Archer avenue.

WORK UNDER WAY ON GLENCOE'S 2 NEW THEATERS

Ground has been broken and the contracts let for the foundation of the Glenwin theater, at the northeast corner of Scott and Linden avenues, Glencoe. Rapp & Rapp are completing the plans for the 1,100 seat playhouse.

It was stated yesterday that A. J. Balaban, one of the founders of Balaban & Katz, and a brother-in-law of Sam C. Meyers, will be associated with Meyers in its ownership and management. It is scheduled for Thanksgiving day opening.

George T. Valos of Evanston, president of the Glencoe Theater corporation, said that the suburb's other moving picture theater, to be called the Glencoe, is up nearly to the second story. It is on the west side of Vernon avenue, south of Hazel avenue, in the main business district. It is scheduled to open Aug. 15.

Insurance Company Sells 32 Apartments for $82,500

The Metropolitan Life Insurance company sold the 32 apartment building at 4922-30 West Cuyler avenue to the Garden City Building corporation for $82,500, according to the revenue stamps on the deed. The buyer gave a purchase money mortgage for $72,500. Baird & Warner, Inc., represented the buyer and the Realty and Mortgage company the seller.

Community Building for Illinois Industrial Town

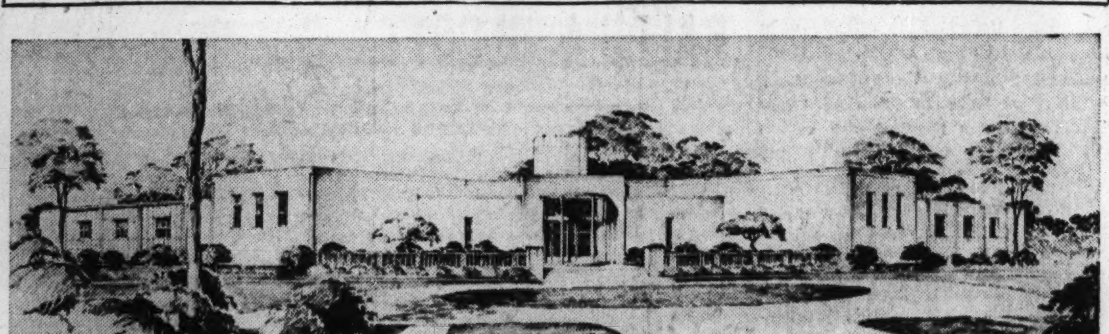

Anderson & Ticknor of Lake Forest designed the $90,000 community center to be built at Oglesby, Ill., by the Theodore G. Dickinson foundation for men employed in that town and their families. Miss Bertha K. Evans of Libertyville will finance the erection of the building. Milton W. Pillger of Oak Park has the general contract.

(Story in adjoining column.)

New Type House in Willow Springs

(Story in adjoining column.)

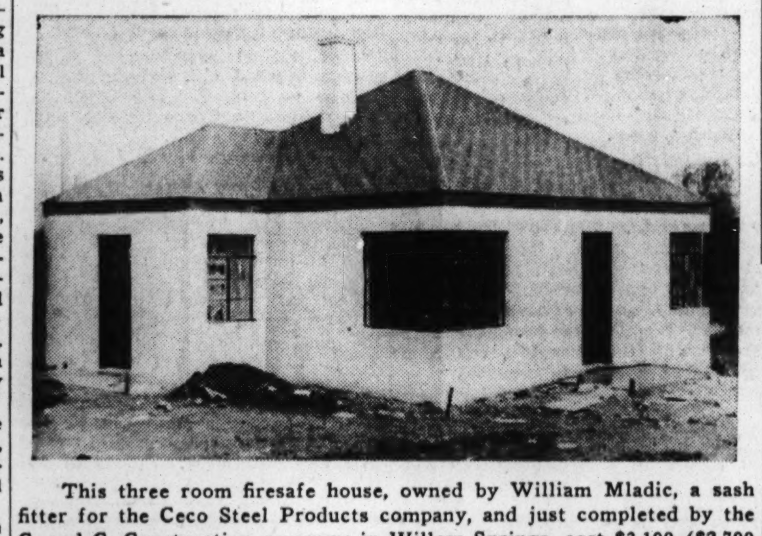

This three room firesafe house, owned by William Mladic, a sash fitter for the Ceco Steel Products company, and just completed by the C. and C. Construction company in Willow Springs, cost $3,100 ($2,700 for construction and $400 for the 50 by 100 site). The home was financed with a 15 year $2,800 mortgage negotiated thru the Krakow Building and Loan association of Cicero. The down payment was $300 and monthly payments $23.65. Norman T. Maxon was architect. All exterior and interior walls are of light weight cement blocks, with floors of concrete. This is one of 100 similar low cost homes contemplated this season. It is on Oakwood avenue, just north of Archer avenue, halfway between Mannheim and Spring roads.

Home Ownership Safest Kind of Investment, Builders Say

With inflation a possibility, home building and home ownership are the safest investments for the American family. This was the theme of two speakers at the peak meeting of Building Industry week Friday at the Hotel Sherman. The speakers were Cress E. Stedman, vice president in charge of sales, Certainteed Products corporation, and I. N. Tate, vice president and secretary of the Weyerhaeuser Sales corporation.

Cress E. Stedman.

Building Industry week, sponsored by the Chicago Building congress, was the second annual six day drive to encourage home building in the Chicago area.

Headed Toward Prosperity.

"In 1938 the average cost of the American home was $5,600; in 1939 it was $5,300, and during the first quarter of 1940 it was $4,600," said Stedman. "That's where the market is. And it'll grow so rapidly that the construction industry will wonder how to fill the demand.

"We're definitely headed toward prosperity in 1940. And we can rely at least on a couple of years of it.

"But inflation definitely is on the way in this country and it should bring increases of from 25 to 50 per cent in values of homes. That is one of the real reasons why people ought to buy or build their own homes today."

Carries More Value.

Tate also predicted inflation and asserted that as money drops in value houses will be worth more. He said that the home of today carries more value than at any time in the nation's history, and with modern financing methods is easier to own.

The meeting was presided over by Elmer C. Jensen of the architectural firm of Mundie, Jensen, Bourke & Havens, president of the Chicago Building congress.

At the Realty Boards

Members of the savings and loan division of the Chicago Real Estate board will be hosts at a luncheon at the board rooms, 32 West Randolph street, next Wednesday noon. A. R. Gardner, president of the Federal Home Loan Bank of Chicago, will discuss the possibilities of financing for the next decade. Morton Bodfish, executive vice president of the United States Savings and Loan league, will talk on pending legislation affecting housing.

Pays $97,500 for Oak Park Flat Building

Park Homes, Inc., which last December paid $450,000 for three big Oak Park flat buildings—said to have been that suburb's largest apartment transaction—yesterday purchased from the Metropolitan Life Insurance company a 33 suite building. According to revenue stamps on the deed the price was $97,500. Of this amount $12,500 was cash and the rest a 15 year 4¼ per cent mortgage.

Homer L. Bundy.
[Toloff Photo.]

The property is at the northwest corner of Lake street and Humphrey avenue, Oak Park, and is 171 by 103 feet. The three story building, in addition to the flats, contains four stores fronting on Lake street.

Homer L. Bundy is president of Park Homes, Inc., and Sanborn O. Houser is vice president and treasurer. Bundy is also president and Houser vice president of the George R. Hemingway organization, one of the village's oldest and largest real estate firms. Bundy also is a former president of the Oak Park real estate board.

The Hemingway firm was the only broker in the transaction. It will continue to manage the property just bought. It also is managing the three properties bought by Park Homes, Inc., last December, which contain 144 apartments.

According to Bundy all of the apartments and three of the four stores in the Lake-Humphrey building are rented. New refrigeration will be installed thruout the property, he said.

OGLESBY TO GET $90,000 CIVIC CENTER BUILDING

Oglesby, Ill., is to have a $90,000 community center building, it was announced yesterday by Richard Moyle Sr., executive vice president of the Marquette Cement Manufacturing company with headquarters in Chicago.

The company has agreed to donate a 12 acre site. It will be a memorial to the late Theodore G. Dickinson, founder and former president of the cement concern, which now has about 600 employés at Oglesby.

Woman Gives Building.

The building is to be given by Miss Bertha K. Evans of Libertyville, a large stockholder in the Marquette company. It is being designed by Anderson and Ticknor, Lake Forest architects, and will be built by Milton W. Pillinger of Oak Park.

The building will be erected and operated by the Theodore G. Dickinson Foundation, a nonprofit corporation organized to provide vocational study and recreational facilities for the men employed in Oglesby, their families, and for other cities as well.

Built of Concrete.

The building will be entirely of monolithic [poured] concrete. It will contain a 20 by 60 foot swimming pool, four regulation bowling alleys, with space for two more, and several club rooms.

Completion is scheduled for Nov. 1.

V. L. SHERMAN HEADS ILLINOIS CHAPTER OF HEATING ENGINEERS

V. L. Sherman of Glen Ellyn was elected president of the Illinois chapter of the American Society of Heating and Ventilating Engineers, according to an announcement made by the organization. He is now an associate professor of mechanical engineering at Lewis institute, but is leaving this summer.

V. L. Sherman.
[De Gueldre Photo.]

Other officers elected were: Vice president, I. E. Brooke, consulting engineer; secretary, M. W. Bishop, with the American Blower company; treasurer, E. M. Mittendorf.

W. A. Kuechenberg, A. O. May, L. J. Pitcher, and Tom Brown, retiring president, were elected to the board of governors.

BUY BROADWAY FRONTAGE.

Henry E. Jacobs and Charles H. Silverman bought the 100 by 224 feet at 3751-57 Broadway from the Therese Wosslick estate, thru Roger E. Williams & Co. The property is occupied by a gas station which will continue.

IT'S A FACT! Sears Top-Quality APPLIED ROOFING or SIDING
Will Save You Money
No matter what type roofing (roll or shingle—flat or steep) or siding you have need for ... Sears has it at a SAVINGS! Sears also will arrange for the application of your roofing or siding—and you'll save time and money on both!
PHONE ... BOUlevard 5000
SEARS, ROEBUCK AND CO.
7 Chicago Stores and Gary

SPECIAL BUILDING OFFER
THIS ATTRACTIVE 6-ROOM HOME
2 Rooms Unfinished
$25 per mo.
General Remodeling
Easy Terms—1 to 15 yrs. to Pay
Mid-City CONSTRUCTION CO.
1807 LAWRENCE AVE.

SAFE FROM HARM
Protect your children—make your yard a safe playground with sturdy, good-looking fence. Low cost—easy terms. Phone for free estimate.
Cyclone Fence Company
P. O. Box 636
Phone: Sheldrake 8040
CYCLONE FENCE

2 FLOORS—3 ROOMS ON EACH FLOOR ... 2 in 1 HOME Built on your Lot—
"ACE" SPECIAL $345
15 Years to Pay
2-CAR GARAGE $129
PHONE BEVerly 4900
LUMBER ON CREDIT
REMODELING PORCHES, Etc.
ACE LUMBER AND CONSTRUCTION CO.
9444 S. VINCENNES at 95th ST.
OPEN SUNDAY 10 to 4

Paint It with SEARS MASTER-MIXED HOUSE PAINT
$2.59 Gal.
In 5 gal. lots
Single Gal. $2.69
No Finer Quality at Any Price!
Aluminum Paint $3.35 Gal.
Floor Enamel $2.98 Gal.
$8.95 Value! 20-ft. Extension LADDER $6.95
Save! 4-INCH PAINT BRUSH $1.10
5-foot STEP LADDER $1.25
Free Book HOW to PAINT Ask for it!
Actual $25.00 Value! PAINT SPRAYER $19.95
SEARS, ROEBUCK AND CO.

HARVEY SENDS HIGH PRICES TO THE BOTTOM!
NO MONEY DOWN $5 Per Mo.
Heating plants and stokers installed now, no down payment, nothing to pay until October 1st. A complete display of heating equipment at our showrooms. Don't miss it.
LUMBER SPECIALS
TOILET SEATS
VISIT OUR HOME PLANNING DEPT. FREE SERVICE AND ADVICE
2-CAR GARAGE $99
BATH OUTFIT $49.95
4 ROOM HOUSE $365
HARVEY WRECKING COMPANY
1701-1731 WEST CERMAK ROAD
Phone SEELEY 3277

Be Sure with BEST BUILT Construction
We've Served Over 40,000 Customers in Our 29 Years
SPRING SPECIALS on Small Homes and Summer Cottages
A Best Built Home Constructed on Your Lot
$350 NO MONEY DOWN
MANY OTHER MODELS, $250 AND UP
THIS 4-ROOM HOME Built on Your Lot $2875
LUMBER! BUILDING MATERIAL
SAVE YOUR CAR
MODERNIZE!
General REMODELING
BEST BUILT Co.
4440 W. North Ave.
SPaulding 8500

Your ATTIC MADE INTO A FLAT At Low Cost!
1 to 20 Years to Pay
PRESENT MORTGAGE NO OBSTACLE
J. PONDELIK JR. Construction Co.
5213 W. Cermak Rd. Phone Cicero 2655 ROckwell 4320

Advertise in the Tribune

ADVERTISE IN THE CHICAGO TRIBUNE

Part 3 Metropolitan Section

Chicago Sunday Tribune

THE WORLD'S GREATEST NEWSPAPER

Neighborhood News. Churches, Clubs, Schools Radio Programs.

N MAY 19, 1940.

DEDICATE HALE STATUE ON JUNE 4

PARKS TO OFFER FULL VACATION PLAY SCHEDULE

North Side Centers List Activities.

Altho the park district is hampered by a cut in expenditures for the year, Chicago's parks and fieldhouses will carry on their usual program of free summertime recreational activities, it was announced last week by George T. Donoghue, general superintendent.

The park district has economized in other departments, thus making it possible to carry on the full summer program of sports and recreational facilities, he declared. In addition to routine activities in its 136 parks, the park district will operate 13 lake front beaches, 5 yacht harbors, 56 swimming pools, 5 golf courses, 4 driving ranges, 40 archery ranges, 78 wading pools and a multitude of other recreational projects, including outdoor pageants, toy lending centers, flower shows and shuffleboard courts.

364 Softball Diamonds.

Some of the sport facilities include 614 tennis courts, 364 softball diamonds, 300 horseshoe courts and 115 hard ball diamonds. North side activities will run thruout the summer at 15 parks. The activities and the parks are:

Chase, Leland and Ashland avenues—Archery, children's artcrafts, badminton, barn dancing, basketball, boxing instruction, calisthenics, fieldball, costume design, fly tying and tackle construction, folk dancing, game room, gymnasium games, kites, model airplanes, nature recreation, O'Leary, social dancing, tap dancing, women's volleyball, rug making, horseshoes, tennis, track and field sports, and softball.

Chippewa, Pratt and Sacramento avenues—Children's artcrafts, game room, nature recreation, rug making, and horseshoes.

Green Briar, 2650 Peterson avenue—Archery, children's artcrafts, badminton, barn dancing, basketball, boxing instruction, calisthenics, fieldball, costume design and accessories, fly tying and tackle construction, folk dancing, game room, gymnasium games, handicraft, kites, model airplanes, model yachts, nature recreation, O'Leary, photography, social dancing, tap dancing, women's volleyball, woodwork, rug making, horseshoes, tennis and softball.

Model Yachts and Tennis.

Hamlin, Wellington and Hoyne avenues—Archery, children's artcrafts, badminton, barn dancing, basketball, boxing instruction, calisthenics, dramatics, fieldball, costume design, folk dancing, game room, gymnasium games, handicraft, kites, model airplanes, model yachts, nature recreation, O'Leary, social dancing, tap dancing, women's volleyball, woodwork, rug making, swimming, horseshoes, tennis, track and field sports, softball and baseball.

Indian Boundary, Lunt and Campbell avenues—children's artcraft, badminton, barn dancing, calisthenics, costume design, game rooms, gymnasium games, handicraft, kites, model airplanes, model yachts, nature recreation, O'Leary, tap dancing, weaving, fly tying and tackle construction, folk dancing, rug making, horseshoe, and tennis.

Lake Shore, Chicago avenue and Lake Shore drive—Badminton, barn dancing, basketball, boxing instruction, casting, calisthenics, fieldball, folk dancing, women's volleyball, horseshoes, tennis, track and field sports, and softball.

Fly Tying Course.

Lincoln, 2045 Lincoln Park West—Children's artcrafts, casting, costume design, fly tying and tackle construction, game room, lapidary and jewelry making, nature recreation, photography, swimming horseshoes, tennis, softball and and baseball.

Pottawattomie, Rogers and Hilldale avenues — Art, children's artcrafts, barn dancing, calisthenics, folk dancing, game room, gymnasium games, nature recreation, photography, tap dancing, rug making, and horseshoes.

Paul Revere, 2509 Irving Park road — Children's artcrafts, badminton, barn dancing, basketball, boxing instruction, calisthenics, dramatics, fieldball, folk dancing, game room, gymnasium games, modern dancing, nature recreation, O'Leary, social dancing, tap dancing, women's volleyball, horseshoes, tennis, track and field sports, softball and baseball.

River, 5100 North Francisco avenue—Archery, children's artcrafts, badminton, barn dancing, basketball, boxing instruction, calisthenics, dramatics, fieldball, folk dancing, game room, gymnasium games, handicraft, kites, model airplanes, model yachts, nature recreation, O'Leary, photography, social dancing, tap dancing, women's volleyball, weaving, rug making, horseshoes, tennis, softball and baseball.

Boxing and Rug Making.

Seward, Elm and Sedgwick streets — Children's artcrafts, badminton, barn dancing, basketball, boxing instruction, calisthenics, fieldball, costume design, folk dancing, game room, gymnasium games, handicraft, kites, model airplanes, model yachts, nature recreation, O'Leary, social dancing, tap dancing, toy lending center, women's volleyball, rug making, swimming, horseshoes, and softball.

Stanton, Rees and Vine streets—Badminton, barn dancing, basketball, boxing instruction, calisthenics, fieldball, folk dancing, game room, gym-

[Continued on page two.]

Famous Actresses, but Who Are They?

MRS. GEORGE L. CAREY.

MRS. EDWARD K. KIRCHBERG.

MRS. WALTER STUCKSLAGER.

MRS. D. A. McMILLAN (LEFT) AND MRS. G. A. ELDRED.

Can you identify the famous stage actresses represented by these north shore women? They are taken from a group of 12 who will appear on the benefit program to be given by the Winnetka Drama Study group on Tuesday afternoon in the Winnetka Community house. During the afternoon, Mrs. Walter F. Dodd, president, will present a check to Dean Ralph Dennis of the Northwestern university school of speech to cover a year's tuition for a worthy north shore drama student.

Mrs. W. A. Nabors will be mistress of ceremonies. Mrs. Lloyd Faxon will read scenes from famous plays and introduce north shore counterparts of the actresses who made stage history in these plays. In addition to the four above, Mrs. Thomas P. Mehlhop, Miss Marian Keeney, Mrs. William H. K. Bennett, Miss Cyrena Nelson, Miss Beverly Taylor, Miss Maxine Stigel, and Mrs. Lawrence W. Hayes will represent well known actresses.

Now let's see if you are up on the current stage news and if these amateur dramatists know their artcraft. Mrs. MacMillan of Winnetka is portraying Lillian Gish in "Life with Father"; Mrs. Eldred, 1661 Pratt boulevard, is Nazimova in "A Doll's House"; Mrs. Carey, Winnetka, is Ethel Barrymore in "The Second Mrs. Tanqueray"; Mrs. Kirchberg, Glencoe, is Ina Claire in "Biography," and Mrs. Stuckslager, Winnetka, is Katharine Cornell in "The Barretts of Wimpole Street."

Dinghy Fleet Blossoms Out in Park Lagoon

BY DAVID ANDERSON.

The fleet's out, not in, these sunny afternoons on the Lincoln park lagoon. It's what the skippers, who range from 14 to 21 years old, call the Rainbow Fleet and it's made up of scores of dinghies with red, blue, yellow, and other gay-colored sails.

The dinghies, each the same size, 10½ feet long, are waxed and polished like brand new shoes. [Waxing, say the skippers, makes them slip thru the water faster.] The bright sails send the boats skimming over the placid water at Diversey beach as if they were oversize autumn leaves dancing in the breeze.

After a winter of drydock in the city's fieldhouses, the boats are afloat again. Each afternoon they run before the wind tuning up for the Sunday interfleet races. Each boat is manned by a skipper and a crew of one.

60 Craft This Year.

All winter the Rainboat Fleet crews have been building, rebuilding, repairing, and painting their craft. This year there will be 60 dinghies in the fleet, 20 more than last year, each with a different colored sail. The fleet is three years old and growing each year.

On the north and northwest sides there are 15 clubs in the fleet. Members are high school boys and boys who work selling newspapers, apprentice printers, boys in the clothing industry, and in other trades. The Rainbow Fleet is the nonwealthy boys' yacht club. Members build their own boats with materials supplied by the Lake Michigan Yachting association and with instructions furnished by the park district.

"The boys take their boating seriously," says Earl Harris, park district crafts instructor in charge of the Rainbow Fleet. "Before each race they scour their dinghies thoroly, toss off all excess weight and wax the bottom to make them go faster.

Learn Knots and Sailing.

"Being a member of the Rainbow Fleet is a course in small boat navigation. The boys learn knots and splicing, how to handle a tiller, maintain a boat, and, above all, how to sail. The boys race with other clubs several times a season. Among the clubs in the Rainbow Fleet, the Diversey club has walked off with practically every interclub trophy and prize in the organization."

Before a boy is permitted to become a skipper he must pass a rigid swimming test. He must prove that he can swim 200 yards, and, immediately after this swim, he must prove that he can swim 50 yards with his clothes on. He is under orders at all times, that if his craft capsizes, he must cling to the boat until help comes. The boat is unsinkable and, altho the boy may be an excellent swimmer, the rules are that he must hang on until help arrives.

Mishaps, None Serious.

"It never takes more than a minute for the power boat to pick up a capsized crew," Mr. Harris says. "Whenever a boat is sailing in the lagoon the power boat cruises about in case of an accident. We have had many boats turned over, but no serious accidents."

CHURCH FRIENDS TO HOLD ANNUAL BENEFIT PARTY

Friends of St. Philip Benizi church, 938 Cambridge avenue, will hold their annual benefit card party Wednesday evening at the Edgewater Beach hotel.

As in former years, Judge Joseph Burke of the Illinois Appellate court is general chairman of the arrangements committee. Mrs. Cornelius Vandervoort is cochairman.

Other members of the committee are Antoinette Galluzzo, Margarite Cullotta, John L. Brichetto, Joseph Mercurio, Joseph Lucania, Mrs. Anna Durso, Mrs. Elizabeth Cirone, Miss Fannie Fagiano, Miss Elaine Nardi, Mrs. Anna Greco, Miss Laura Scafide, Dr. A. J. Lendino, Fred Romano, Samuel Nicosia, Anthony Manno, Miss Josephine Toscano, Miss Bridget Donohue, John LaNeccha, and James Giambrone.

Last Man's Club.

The Forty-Seven Last Man's club will hold its annual memorial day dance Saturday night at the club's new quarters, 3239 North Clark street. Daniel Martin is chairman.

Sigma Nu Mortgage Paid; It Will Be Tossed in Fire

One hundred and fifty members and alumni of Sigma Nu fraternity will start a bonfire this afternoon on the Evanston campus of Northwestern university. When the flames are at their highest point they will toss into the fire the fraternity's mortgage, now paid. The fraternity in 1916 gave the university a mortgage on its house at the time of construction. President Franklyn B. Snyder of the university will be guest speaker.

License Plate Now Must for Evanston Bike

Evanston last week began to tie cream and brown license plates to the rear fenders of its bicycles at 25 cents a tag. The suburb's new bicycle ordinance, which, among other things, prohibits bike riders from speeding, will go into effect June 1.

Under the ordinance, bike riders, like motorists, must have their vehicles tested by the police department's accident prevention bureau. All bicycles must be in good mechanical condition, have a bell orhorn, and be equipped with a front light and a red reflector on the rear fender.

Riders violating any of the ordinance provisions are liable to arrest. Violators are to be tried in the regular traffic court. Punishment, the ordinance provides, is "by a fine of not more than $100 or by removal and detention of the license plate from such person's bicycle for a period not to exceed 60 days or by impounding such person's bicycle for a period not to exceed 60 days, or by a combination thereof."

Like Driver's License.

With each license plate there will be issued what amounts to a driver's license card of identification. Licensing the bicycles is expected to cut down thefts, Evanston officials say. The identification card contains a description of the bike owner, including age, weight, height and color of eyes and hair.

City Collector Eugene Sanford believes the suburb will issue about 7,500 tags. "Some people think there are as many as 15,000 bicycle owners in Evanston," he says, "but I think that's too high a figure."

Enforcement of the ordinance will be the duty of the police department. Some of the ordinance provisions follow:

"Obey all traffic laws, signs and signals. Give both pedestrians and motor vehicles the right of way. Ride near the right hand pavement edge in single file. Riding in double file is prohibited. Do not carry passengers. Indicate your intention to turn by signaling with outstretched arm. No person shall operate a bicycle at a speed greater than is reasonable or prudent under the conditions existing."

Protection for Walkers.

As a protection for pedestrians, bike riding on sidewalks within the business districts is prohibited. Outside the business district sidewalk riding will be permitted. On this point the ordinance provides:

"Whenever a person is riding a bicycle upon the sidewalk, such person shall yield the right of way to any pedestrian and shall give audible signal before overtaking and passing such pedestrian."

Seven Evanston streets have been partially banned to riders. The police department has requested "that bicycle riders refrain from riding on these streets as much as possible." The partially forbidden streets are Ridge avenue from Howard to Central, all of Chicago avenue, all of Green Bay road, Dempster street west of Hinman, Central street from Hartrey to Eastwood, Main street from Elmwood to Hinman and all of Howard street.

OUR TOWN

Paragraphs About Some Folks You Know.

AMONG the busiest Our Towners on the Northwestern university campus are Vernon Milton Wagner, 3318 Lake Shore drive, and Betty Froehling, 821 Sunnyside avenue. Young Wagner last week was elected president of the Northwestern university chapter of Phi Eta Sigma, national honorary scholastic fraternity.

Vernon Milton Wagner.

In February he was chosen member of the freshman commission, executive council of the first year class. He is on the business staff of the college yearbook and pledged to another campus fraternity. Despite his many campus activities he maintaines an A— average.

Miss Froehling was named one of the 10 outstanding senior girls at the university's May day. She is a member of Delta Delta Delta sorority and Phi Beta Kappa, the scholastic honorary society.

An Our Town restaurateur with a southern heritage recently offered to accept confederate money in payment for meals. The word got around and the restaurant owner soon found himself with 39 confederate bills in exchange for 39 meals. One diner left a $100 bill with a note saying "The meal was worth it."

LATIN, the so-called dead language, is pretty much alive at Evanston High school. In the recent Illinois state Latin contest the Evanston school placed first in the senior division and first and second in the freshman contest. Winning students are Robert Harwood, senior first place award, and Priscilla Clark and Winthrop Sullivan, first and second, respectively, in the freshman class. In the next, or "excelent," group James Turner, sophomore, placed first.

Members of the Chicago Turngemeinde, 4217 Lincoln avenue, recently held their 88th annual election of officers. New heads are Harry F. Chaveriat, president; H. H. Burt, vice president; Alfred W. Rayner, treasurer; Frank Pfuster, secretary, and Oliver Nelson, gymnasium captain. Members of the board of directors are Oswald E. Muench, Rudolph Steinhauser, Oscar Dreyniak, Louis W. Haas, Max Leichsenring, and Walter T. Meisner.

THREE north side girls who design their own clothes recently modeled them at the annual fashion show at the Frederic Mizen Academy of Art, 75 East Wacker drive. The show of originally designed clothing will continue until Friday. The designer-models are Catherine Moore, 1526 Washington street, Evanston; Muriel Kaplan, 1631 Chase avenue, and Elizabeth Ohi, 1645 North Wells street.

J. Lester Fink recently was elected president of the Lake View lodge of B'nai B'rith. He is formerly forum secretary of Anshe Emet synagogue and is a member of the Lake View Community council. The Lake View lodge has 1,200 members.

Alfred C. Timmons, 1076 Thorndale avenue, a student at Cincinnati university, was recently elected president of the junior class. He is the son of the late Dr. Clifton K. Timmons, president of the Illinois Masonic hospital staff. Young Timmons is a member of Phi Kappa Signa fraternity.

Emory Leland Gallup, for the last 16 years organist and choir director of a Grand Rapids, Mich., church, will be minister of music beginning Sept. 1 at the First Methodist church of Evanston, it was announced last week. The minister of music position is a newly created one at the church. Mr. Gallup will form a school of sacred music within the church membership.

WILL PLAY MOZART'S PIANO CONCERTO 24 ON FRIDAY EVENING

Miss Ann Sugar, 830 South Michigan avenue, will play a piano solo Friday evening on the Young Artists' Series program at the Illinois Music Concert hall, 632 North Dearborn street.

Ann Sugar.
[Connelly Photo.]

Miss Sugar will be heard with the American Concert orchestra. She will play the last two movements of Mozart's Piano Concerto, No. 24, in C minor.

The orchestra will play "Two Fantasias" by Purcell, Bach's "Symphony No. 3 in F major," "Le Rouet d'Omphale" by Saint-Saëns, Sinigaglia's "Danza Piedmontese," and the aria, "Una Furtiva Lagrima," from Donizetti's "L' Elisir d' Amore." Harold Brind, tenor, will sing the solo.

PATRIOTIC FETE FOLLOWS ANNUAL R.O.T.C. PARADE

Winning Schools Take Part

The bronze statue of Nathan Hale which is to stand in Tribune square will be dedicated at a patriotic ceremony on Tuesday, June 4. The dedication will be a fitting climax to the annual city-wide R. O. T. C. parade on Michigan avenue that day. And representatives of the two highest ranking R. O. T. C. units of Chicago High schools will be given a special part in the dedication program. The bands of those schools also will participate.

THE TRIBUNE selected the day of the R. O. T. C. parade as the time for the dedication in order to give the patriotic youth of Chicago an opportunity to participate in honoring a young patriot whose only regret was "that I have but one life to lose for my country."

Continue School Inspection.

While plans for the dedication were being completed the R. O. T. C. units of the high schools were being presented for army inspections that will determine the two schools that will have part in the dedication ceremony. Tribune medals, medals awarded by the war department and those of various patriotic organizations are being presented at the inspections.

The high school parade will start at Michigan and Balbo avenues at 12 o'clock. The two winning R. O. T. C. units will head it and their representatives will continue on to Tribune Tower while the remainder of the cadets will disperse at Randolph street. The dedication will start at 1:15 o'clock.

Dr. W. W. Sweet Speaker.

Principal speaker at the unveiling will be Dr. William Warren Sweet, professor of American church history at the University of Chicago. For 14 years Dr. Sweet was head of the history department at DePauw university, Greencastle, Ind. He is the author of 15 books dealing with American and Latin American history.

Following Dr. Sweet's address, the commanding cadet officers of the two schools will unveil the statue and each of the bands will play a number. Leaders of many civic and political organizations are expected to attend.

Duplicate of Yale Statue.

The statue is a duplicate of one which now stands on the campus of Yale university, New Haven, Conn., from which Capt. Hale was graduated in 1773. The original was designed for the university in 1898 by a well-known sculptor, Bela Lyon Pratt. The life size figure, of bronze, portrays Capt. Hale in the colonial military uniform. Around its base are inscribed Capt. Hale's immortal words.

It will stand on a four foot granite pedestal bearing the inscription, "Nathan Hale, 1755-1776." Facing Michigan avenue, the statue will be placed in the center of the small plaza between Tribune Tower and the W-G-N- building, at the top of several steps leading up from the sidewalk.

Death of Young Hero.

Young Capt. Hale, who was only 21 years old at the time, had been ordered to disguise himself and visit the British troops under Gen. Sir William Howe, who had occupied the western half of Long Island. He was to gather information regarding their plans. He began his mission Sept. 12, 1776, and was captured nine days later at Huntington Bay as he was about to return to Connecticut. He was hanged the following day on Manhattan island, at which time he made his memorable statement:

"My only regret is that I have but one life to lose for my country."

Schools to Get Colors.

Another event of the parade day will be the presentation of colors to the winning schools. The colors, the flag and the school flag, are presented anually by THE TRIBUNE.

Twelve Chicago High schools have not yet been inspected. Maj. Morman W. Nelsen, attached to the University of Wisconsin, will complete his task on Monday, May 27. The inspections, which are held in school gymnasiums in the event of rain, are as follows:

Monday: Marshall, 9 a. m., Garfield Park, Jackson boulevard and Hamlin street; Crane, 1:15 p. m., also in Garfield park, but near Washington boulevard and Central Park avenue.

Tuesday: Lane, 9 a. m., Winnemac park, Damen and Foster avenues; Schurz, 1:15 p. m., Kilbourn park, Addison street and Kilbourn avenue.

Wednesday: Waller, 9 a. m., De Paul football field, Webster and Sheffield avenues; Harrison, 1:15 p. m., school campus, Marshall avenue and 24th street.

Thursday: Von Steuben, 9 a. m., Roosevelt High campus, 3436 Wilson avenue; Roosevelt, 1:15 p. m., same place.

Friday: Sullivan, 9 a. m., Loyola park, Farwell avenue and Lake Michigan; Senn, 1:15 p. m., school campus, 5900 Glenwood avenue.

Monday, May 27: Amundsen, 9 a. m., Winnemac park, Damen and Foster avenues; Lake View, 1:15 Welles park, Montrose and North Western avenues.

Medals will be awarded to outstand-

[Continued on page eight.]

Lasting curls!

GORGEOUS PERMANENTS $1.45 Reg. $3
A marvelous value! Soft, easy-to-manage curls that keep a wave longer and lovlier than ever before!

NATIONALLY KNOWN PERMANENT $2.50 Reg. $5
So famous we can't mention its name when we offer it at this ridiculously low price. You'll recognize its beauty instantly, though—it's so becoming!
STANDARD PERMANENTS AT REASONABLE PRICES—Expert Operators
No Appointment Necessary
James
2637 N. Clark Lin. 6610

Voice of the North Side

Readers of the Metropolitan Section are invited to contribute to this column on matters of neighborhood interest. Readers should confine themselves to 200 or 300 words. Full names and addresses must be given. No manuscripts will be returned. Address Voice of the North Side, The Tribune.

LAUDS MATERNAL AID.

I was interested in your story in the Metropolitan section last week on a lay committee in Lake county to work on maternal and child welfare. This is a commendable project and I think every woman's group should be encouraged to support it. With the great strides that are being made in the medical world, it is certainly sad to realize that the death rate of mothers and babies is increasing in this country.

If health information is broadcast thru all types of women's organizations the facts will eventually reach the young mothers who do not consult physicians because of ignorance or lack of funds. A lay committee to work with the county medical society is a new experiment in maternal and child welfare work, but if it is effective in one county others will be started and the work will spread thruout the state.

MRS. W. R. D.

WHY DO GATES FAIL?

M. M.'s letter last Sunday about the railroad crossing gates on Central avenue in Highland Park startled me into writing one myself. M. M. told how he [or she] was driving in a car about to cross the North Western tracks when four cab drivers waved him to a stop. The gates were not down and the streamliner, the 400, was coming down the tracks at 70 miles an hour.

M. M. said this was the second time the gates had failed to work. That's the part of the letter that startled me. Why? Why, after one failure, were those gates not repaired? Is it the fault of the railroad? Highland Park?

Failure of the gates to operate properly is criminal negligence. Must somebody be killed before they are fixed?

RESIDENT.

$249,000 REPAID TO DEPOSITORS BY CLOSED BANKS

Two Institutions Make Final Refunds.

Nearly 35,000 depositors of six more closed state banks in the northern part of Chicago and Cook county received about $249,000 additional in returns during the quarter just closed.

This is revealed in a new group of statements just released by State Auditor Edward J. Barrett, showing the status of the receiverships as of last March 31. These statements are based principally on reports made to Barrett by Charles H. Albers, general receiver for all but two of the 130 banks that remained in receivership at the end of the first 1940 quarter.

The north side banks in the second group that made repayments last quarter and the approximate amounts each disbursed are:

Fullerton State, $54,000 or 4 per cent; Kaufman State, $40,000 or 12 per cent; Morton Grove Trust and Savings, $13,500 or 6.1 per cent; Noel State, $83,900 or 4 per cent; North Town State, $29,000 or 5 per cent, and Prudential State Savings, $28,600 or 5 per cent.

The payments of the Kaufman and Morton Grove banks were the final ones before the end of their receiverships.

Here are summaries of the new figures for the second group of north side and north suburban banks with the best available estimates of the future outlook for depositors:

DEVON TRUST AND SAVINGS BANK—Total receipts, $539,022. Paid on prior claims, $392,274. Paid depositors, $21,649 or 5 per cent. Costs: Receivers, $4,331; legal, $19,681; clerical, $36,059; interest, $4,035; advanced to protect assets, $52,534, with $51,922 refunded. Cash, $8,457, none of it available for future repayments. The general creditors can expect little more.

FULLERTON STATE BANK—Total receipts, $1,232,294. Paid on prior claims, $220,575. Paid depositors, $540,636 or 39 per cent. Costs: Receivers, $9,974; legal, $83,829; clerical, 68,760; interest, $81; advanced to protect assets, $295,573, with $269,394 refunded. Cash, $12,861. There will be perhaps another 5 per cent or thereabouts eventually.

GLENCOE STATE BANK—Total receipts, $538,618. Paid on prior claims, $62,458. Paid depositors, $2,893,727 or 50 per cent. Costs: Receivers, $20,172; legal, $23,427; clerical, $39,522; interest, $414; advanced to protect assets, $77,296, with $75,688 refunded. Cash, $21,600. Depositors may get 5 per cent more.

KAUFMAN STATE BANK—Total receipts, $391,556. Paid on prior claims, $59,933. Paid depositors, $234,260 or 72 per cent. Costs: Receivers, $4,829; legal, $12,955; clerical, $48,057; interest, $365; advanced to protect assets, $31,155, with $31,155 refunded. Cash, none. There will be no further returns.

LAKE VIEW STATE BANK—Total receipts, $3,938,968. Paid on prior claims, $389,174. Paid depositors, $2,268,403 or 40 per cent. Costs: Receivers, $46,408; legal, $162,474; clerical, $240,809; interest, none; advanced to protect assets, $751,321, with $673,344 refunded. Cash, $80,377, none of it applicable to new returns. The payout may reach 50 per cent.

MORTON GROVE TRUST AND SAVINGS BANK—Total receipts, $284,251. Paid on prior claims, $59,482. Paid depositors, $132,621 or 53.1 per cent. Costs: Receivers, $4,761; legal, $12,371; clerical, $19,903; interest, none; advanced to protect assets, $55,110, with $49,967 refunded. Cash, none. No further returns may be expected.

NORTH AVENUE STATE BANK—Total receipts, $3,575,162. Paid on prior claims, $554,349. Paid depositors, $1,549,640 or 75 per cent. Costs: Receivers, $4,292; legal, $99,359; clerical, $138,624; interest, $30,734; advanced to protect assets, $661,202, with $534,961 refund. Cash, $55,855. Estimates indicate another 10 per cent before the receivership ends.

NORTH TOWN STATE BANK—Total receipts, $1,055,574. Paid on prior claims, $319,128. Paid depositors, $350,550 or 62 per cent. Costs: Receivers, $11,448; legal, $33,637; clerical, $62,503; interest, $9,161; advanced to protect assets, $86,479, with $109,893 refunded. Cash, $28,116, none of which is earmarked for depositors, who ultimately may receive another 5 per cent.

Similar figures for the third and final group of north side banks will be available for publication soon.

Each Hopes to Win Crown

MISS MARION THOMAS.

MISS JACQUELINE LOWRY.

[All Root Photos.]

MISS AGATHA SCHILLER.

Three candidates for the title of "Miss St. Gregory" are Miss Marion Thomas, 1741 Gregory street; Miss Jacqueline Lowry, 1729 Rascher street, and Miss Agatha Schiller, 1614 Bryn Mawr avenue. The winner will be announced at the May party to be given by St. Gregory's parish, Bryn Mawr avenue and Paulina street, on Friday night in the Edgewater Beach hotel. The coronation will be held during the dance for young people. Older members will attend a card party and reunion.

CHURCH YOUTHS JOIN ELDERS IN BENEFIT PARTY

Proceeds to Help Fund for Decoration.

While the young members of St. Gregory's church are dancing to swing melodies in the ballroom of the Edgewater Beach hotel Friday night, the older members and their guests will be playing cards in the East and West lounges. Proceeds from this May party will be used to decorate the interior of the church at Bryn Mawr avenue and Paulina street.

Mrs. William G. Sturm.

"Miss St. Gregory" will be named in a popularity contest between the senior and junior candidates of the St. Dorothea's Young Ladies' sodalities. The two second highest candidates will serve as maids of honor. The winners wil be proclaimed at the dance and, after the coronation ceremonies, "Miss St. Gregory" and her court will lead the grand march.

In Race for Crown.

Candidates for the crown are Miss Dorothy Hein, Miss Jacqueline Lowry, Miss Irene C. Miller, Miss Agatha Schiller, Miss Marion Thomas, Miss Dorothy Donovan, Miss Peggy O'Brien, and Miss Maureen Reynolds. Miss Louise Behrendt, Miss Mary Margaret Faber, Miss Hein and Miss Loretta Sturm will be gardenia vendors.

The card party usually resolves into a reunion for former and present parishioners. Msgr. Michael Klasen is pastor, assisted by the Rev. Raymond Ackerman, the Rev. Alossius Dehnert, and the Rev. Joseph Christ, curates.

Mrs. William G. Sturm, president of the Ladies Altar and Rosary sodality, is general chairman. The committee is composed of Mrs. J. A. Baller, Mrs. Henry Steiner, Mrs. E. N. Bedessem, Mrs. James G. Harasek, Mrs. Henry Mangan, Mrs. Charles Dernbach, Mrs. George Pauly, Mrs. L. L. Berg, Mrs. William E. Brandt, Mrs. George Cleary, Mrs. J. J. Fuchssteiner, Mrs. D. Roy Hickey, Mrs. A. M. Junius, Mrs. Mary Miller, Miss Marie Lehman, Mrs. Edwin Potter, Mrs. Peter Schweisthal, and Mrs. J. L. Theisen.

On Reception Committee.

On the reception committee are Mr. and Mrs. L. L. Berg, Miss Luella Buckley, Mr. and Mrs. H. M. Frew, Mr. and Mrs. Harold R. Hazleton, Mr. and Mrs. Michael Koch, Mr. and Mrs. Arthur A. Krueger, Mr. and Mrs. F. A. Loebach, Mr. and Mrs. J. Alvin Rauch, Mr. and Mrs. Math J. Seifert, Mr. and Mrs. Emil J. Stuermer, Mr. and Mrs. J. L. Theisen, and Mr. and Mrs. Arthur N. Thomas.

In charge of games will be E. J. Stuermer, Michael McKay, George Pauly, Charles Schiller, J. A. Brand, Nicholas Lucas, John Semereau, Emmanuel Semereau, Ray Stuermer, W. G. Sturm and John A. Baller.

Serving on various other committees are Mrs. Frank B. Alt, Mrs. Frank Behre, Mrs. J. A. Behrendt, Mrs. J. M. Binsfield, Mrs. Joseph A. Brand, Mrs. Elizabeth Eich Mrs. Phillip Geimer, Miss Beatrice Eifel, Mrs. Clarence Gilbertz, Mrs. Jay Hansen, Mrs. James Flood, Mrs. Charles Heiser, Mrs. Jacob Homm, Mrs. Anna Jacklin, Mrs. Margaret Janisch.

More on Committees.

Mrs. James Judge, Mrs. George Kolf, Miss Barbara Kriesand, Mrs. J. J. Immekus, Miss Mae Maerke, Mrs. Math Manternach, Mrs. James McIlvaine, Mrs. E. P. Miller, Mrs. George Molitor, Miss Catherine Plennert, Miss Josephine Pohlman, Mrs. J. A. Praxmarrer, Mrs. Thomas Ryan, Mrs. Charles Schiller, Mrs. Harry J. Shiffer, Mrs. Robert Sparks, Mrs. Henry Stoeker, Miss Marie Sturm, Mrs. Maurice Tierney, and Mrs. Paul Zieske.

REV. JOHN S. QUINN TO CELEBRATE FIRST MASS AT ST. MARY'S

The Rev. John S. Quinn, who was ordained yesterday, will celebrate his first mass at noon today at St. Mary of the Lake church, 4200 Sheridan road, where he served for several years as an altar boy.

The Rev. John S. Quinn.

Father Quinn, 24 years old, 3736 Clifton avenue, grew up in St. Mary of the Lake parish. He was ordained for the priesthood yesterday morning by Archbishop Samuel A. Stritch at St. Mary of the Lake seminary in Mundelein in the first ordination conducted by the new archbishop since taking office.

Relatives and friends will hold a reception for the young priest this evening at the Town and Tennis club, 1925 Thome avenue. He is the son of Michael A. Quinn.

THREE DE PAUL GROUPS TO HAVE ANNUAL PARTIES

The law school, the Evening Commerce club and the Commerce alumnae of De Paul university are planning parties for this week. The alumnae will hold their first reunion at 7 o'clock Tuesday in the Chicago Medical and Dental Arts building, 185 North Wabash avenue. Miss Josephine Leies, '36, 5723 Taiman avenue, is helping to contact graduates from the class of '18 to '40.

On Wednesday night the law school will hold its annual student-alumni-faculty dinner at Hotel Sherman, with the class of 1915 as special guests. William Ward, Charles B. Clemensen, and Paul Fitzgerald are in charge of arrangements. Harry Taft, professor of law having the longest service record, 25 years, will be master of ceremonies.

Awards to outstanding students in the Evening Commerce club will be presented by the Rev. C. J. O'Malley, commerce dean, at the club's sixth annual dinner-dance on Saturday night in the Palmer House. Hugh O. Dermody, 1501 Nelson street, president, has appointed William R. Miller, 3846 North Hamilton avenue, as general chairman. Katherine Seisser, Grayslake; Walter Fiedler, 1029 Wolfram street; Kay Duffy, 925 Carmen avenue, and Marcella Loeffler, 925 Carmen avenue, are on the committee.

NER TAMID MEN'S CLUB TO INSTALL STAFF AT DINNER

Melvin W. Sherman Will Take Presidency.

Installation ceremonies for newly elected officers of the Men's club of Ner Tamid congregation of North Town will be held at a dinner meeting Wednesday evening in the community hall, 2752 Rosemont avenue.

New officers include Melvin W. Sherman, president; Fred J. Gutman and Milton S. Sorinsky, vice presidents; Lewis Shaffer, secretary, and Myron Weinstein, treasurer. On the board of directors are Abe Bender, Edwin Briskman, Theodore Capitol, Robert Goldblatt, Nate Mills, David Pascal, Nathan Simpson, Isadore Simon, Harry H. Berland, Ludwig Kahn, Dr. Arthur S. Sandler, and Harry S. Shapiro.

The high school department of Anshe Emet synagogue, Pine Grove avenue and Grace street, will hold its graduation exercises Friday evening in the community hall. Members of the 1940 graduation class include Judith Astrinsky, Melvin H. Baer, Walter Berman, Lionel Bernstein, Muriel Block, Marvin Bloom, Roberta Bloomfield, Ethel Boltax, Irma Annette Buchman, David Davidson, Miriam Eisenberg, Herbert Eisman, Blossom June Feldman, Harriet Elains Fine, James T. Ginsburg, Eleazer Greenstein, Norma Joffe, Laurence Kaplan, Barbara Kaufmann, Irvin Klein, Malcolm Kravits, H. Bernard Krulewitch, Ethel Levinson, Gerald Robinson, David B. Rosenthal, Marshall Ruderman, Miriam Schatz, Richard Schwartz, Robert Silvertrust, Sydney Taylor, Vera Tumpeer, Kenneth Weiss, and David Yablong.

Confirmation services will be held Sunday morning at Temple Emanuel, 701 Buckingham place. Those to be confirmed include Oscar B. Barbakoff, Stanley Cohen, Marianne Eckstein, Susanne Fein, Herbert Gordon, Bernine Gutman, William Halper, Jerome Keller, Ruth Mannheimer, Stuart Newman, Joan Rohrheimer, Frances Rosenstiel, Julie Silverberg, Martha C. Tachau, Rex N. Teich, Edward L. Weiss, Jean Young, and Alvin Ziven.

Graduates of Temple Sholom High school and college were awarded diplomas yesterday morning at commencement exercises in the synagogue, 3480 Lake Shore drive. Those who received high school diplomas for completing the three year course include Maxine Berliant, Irene Bernstein, William Cohn, Norman Edelberg, Melvin Fakter, Kenneth Fenchel, Muriel Harris, Robert Harrison, Edgar Hoffing, Sherwood Katz, Ruth Kositchek, Howard Levin, Rhoda London, Paul Lowinger, Charlotte Reich, Helen Schwalb, Marshall Wechter, and Maurice Weil.

Graduates who received college diplomas for two additional years in the Jewish education course include Hanella Cohn, Marshall Frank, Martin Joseph, Sandra Koral, Sidney Levine, Louis Marshak, Marvin Samuel, Edward Schneider, Larry Warren, Walter Weiner, Ann Weinhouse, Jane Wildman, and Howard Wolk.

The Temple Sholom Men's club will hold a symposium Wednesday evening at the synagogue community center on "Should the New Deal Have a Third Term?" Speakers will be Robert McCormack Adams, delegate to the national Republican convention; Dr. Harold F. Gosnell, member of the faculty of the political science department of the University of Chicago, and Barnet Hodes, city corporation counsel. The meeting will be the Men's club's final one of the year.

Max M. Kroloff, assistant director of the Anti-Deformation League of B'nai B'rith, will speak Wednesday evening at a meeting of North Shore B'nai B'rith lodge at Temple Mizpah, 1615 Morse avenue.

You'll Have No Other Once You've Tasted
KAPPES' ORIGINAL Honey Cured CORN BEEF
A favorite for over 40 years. Sweet, tender, delicious — nothing like it in town. 29c Pound
"GEORGIA" PURE PORK SAUSAGE MEAT — right in season. Right in seasoning. 24c Pound
Kappes' Market
FREE DELIVERY ANYWHERE
3720 N. Halsted St. LAK. 0408

PARKS TO OFFER FULL VACATION PLAY SCHEDULE

[Continued from first page.]

nasium games, handicraft, kites, model airplanes, model yachts, O'Leary, social dancing, tap dancing, rug making, swimming, horseshoes, and softball.

Waveland fieldhouse, Addison street and the lake—Archery, calisthenics, fly tying and tackle construction, folk dancing, game room, gymnasium games, handicraft, kites, model airplanes, model yachts, tap dancing, women's volleyball, woodwork, horseshoes, tennis, track and field sports, softball and baseball.

Welles, Montrose and Western avenues—Children's artcrafts, badminton, barn dancing, basketball, boxing instruction, calisthenics, fieldball, folk dancing, game room, gymnasium games, O'Leary, social dancing, tap dancing, women's volleyball, knitting and crocheting, tennis, softball, and baseball.

Diversey golf shelter, Lincoln park—Kites and sailboat construction.

Camera clubs at 24 parks in the city will take part in an amateur photographic contest this summer. The contest will close about Oct. 1.

LIBERTYVILLE CHURCH FOUNDERS TO ATTEND ANNIVERSARY RITES

Parishioners who helped found St. Lawrence's Episcopal church of Libertyville will attend the church's 13th anniversary celebration today. Two former parish leaders will return as special preachers for the services.

The Rev. Samuel W. Vose.
[Kohl Photo.]

The Rev. Edward S. White, rector of the Church of the Redeemer, 1420 East 56th street, who was the first priest in charge of the Libertyville church, will officiate this morning at the 11 o'clock eucharist service. At 7:30 o'clock this evening the Rev. R. Everett Carr, now pastor of St. Peter's church, 621 Belmont avenue, formerly layreader of the Libertyville parish, will preach at a choral service.

The Rev. Samuel W. Vose, present rector, will be in charge of the anniversary program. A tea will be held at 6 o'clock this evening in the parish house for former and present members.

WHITE JOINS THE COLORS

SIZES 1 to 12
WIDTHS AAAA to EEE
OTHER STYLES $5 to $6
Enna Jetticks
America's Smartest Walking Shoes
Expertly Fitted By X-Ray
MB SHOES
2449 DEVON AVE.

HAIR DESTROYED by electrolysis
$1.75 a treatment
20 PLATINUM NEEDLES used on face or body
A proven method of permanent removal of hair, result of more than 60 yrs.' experience. Endorsed by physicians. Does not harm most delicate skin.
Member Electrolysis Assoc. of Illinois
IRENE J. GAINES
Electrolysis Specialist
SUITE 1806, STEVENS BLDG.
17 N. State, STAte 1687

Evanston Antiques Exhibit and Sale
May 20-24 - 10 A. M.-10 P. M.
EVANSTON WOMAN'S CLUB
Admission 35c
Sponsored by Chicago Rockford College Club

Special for Mon. Tues. Wed.

CROQUIGNOLE PERMANENT $1.45
Complete with shampoo and set. No appointment necessary—you'll be given immediate attention. Guaranteed satisfaction.
DU ART Nu-Pad Croquignole Permanent Wave.......... $2.45
Complete with shampoo and finger wave
All Work done by graduate operators
ABRAMS
Use Budget Plan 10 weeks to pay
4 DEPARTMENT STORES
2425 DEVON AVE. ROG. 7733
4740 LINCOLN AVE. LON. 6360
3131 LINCOLN AVE. LAK. 1100
4848 IRVING PARK KIL. 0546

SALE!
Children's Apparel at Give-Away Prices!
You wouldn't dream that Mariene's fine apparel for children could possibly be obtained at such miraculously low prices. For instance, a distinguished group of spring coats (some with matching hats) that can be worn until late fall, are as low as
$5.95
Values to $31.50
Sizes 6 mos. to 6 yrs.
Another group of Coats and Suits includes our regular Camel's Hair Coats that have always been $22.95. Now they're only
$12.95
Smart and sturdy Bermuda Tweed Suits formerly priced at $12.95 and $14.95
Now Only
$7.85
Even our staple Cardigan and Slipover Sweaters of fine wool have been included in this sale.
Sizes 2 to 6. Were $2.95 and $3.95... $1.79
Sizes 8 to 16. Were $3.95 to $4.95... $2.25
Overalls, Too!
Gabardine and Corduroy that were always $2.00
Now $1.59
Sizes 1 to 6
DRESSES—Many reduced one-half and more. Sizes 1-16.
Mariene CHILDREN'S APPAREL
908 No. Michigan Ave.
Sup. 3883 Opp. Palmolive Bldg.

SAFE STORAGE for Your Valuable Furs
... and WEARING APPAREL in a STATE BONDED STORAGE VAULT can be had for a small storage charge—2% of the valuation you place on them—exclusive of the cleaning charges.
On Men's Suits and Women's Dresses, with a minimum valuation of $25.00, the storage charge is only 50c. Men's Overcoats and Women's Plain or Fur Trimmed Coats, minimum valuation $50.00, storage charge $1.00. Fur Coats, minimum valuation $100.00, storage charge $2.00.
These charges are payable only at the expiration of one year or at the time of delivery if requested before that time.
Your STORAGE RECEIPT is the GUARANTEE of "CHICAGO'S LEADING CLEANERS"
We are pleased to announce the opening of our new Cash and Carry Branch at
537 Diversey Parkway on Monday, May 20th, 1940
We invite you to avail yourselves not only of the 20% Discount, but also of the added convenience which this location will give you.

NORTH SIDE CLEANERS & DYERS CO.
MAIN OFFICE AND PLANT
5427-31 BROADWAY LONGbeach 1000
DIVERSEY BRANCH 537 DIVERSEY PKWY. LONgbeach 1000
EVANSTON BRANCH 506 DAVIS STREET GREenleaf 1000
OTHER NORTH AND NORTHWEST SUBURBS CALL: ENTERPRISE 6000—NO TOLL CHARGE

ROBINS Inc. LIQUOR STORES
HELP! HELP! HELP!
Help Us Move!
Bargains Galore
Moving Our 1062 Argyle Store to 1068 Argyle, Corner Winthrop
BOURBON WHISKEY 3 yrs. old. Full quart........ 97c
4 year Bottled in Bond BOURBON. Quart........ $1.29
CARSTAIRS GIN 94.4 proof. Fifth........... 99c
4 year old California Grape BRANDY. Fifth..... $1.19
Imported Puerto Rican RUM. Dark only. Fifth..... $1.19
Imported SCOTCH WHISKEY. Reg. $2.79. Fifth $1.99
Four Georges Prepared Cocktails. Manhattan or Martini. Fifth.................... $1.29
MOGEN DAVID WINES Full Quart.............. 39c
POPULAR CIGARETTES Every Fri., Sat. Carton.. $1.15
Prices in Effect to May 25th
Right Reserved to Limit Quantities.
Yes! We Deliver
Robins Liquor Stores
1062 ARGYLE ST. 3933 SHERIDAN RD.
SUNnyside 5533 LAKeview 3333
127 Broadway, Melrose Park 733

"the Diversey Idea"
attracts thousands of smart shoppers to
DIVERSEY PARKWAY
Sheridan Road to Broadway

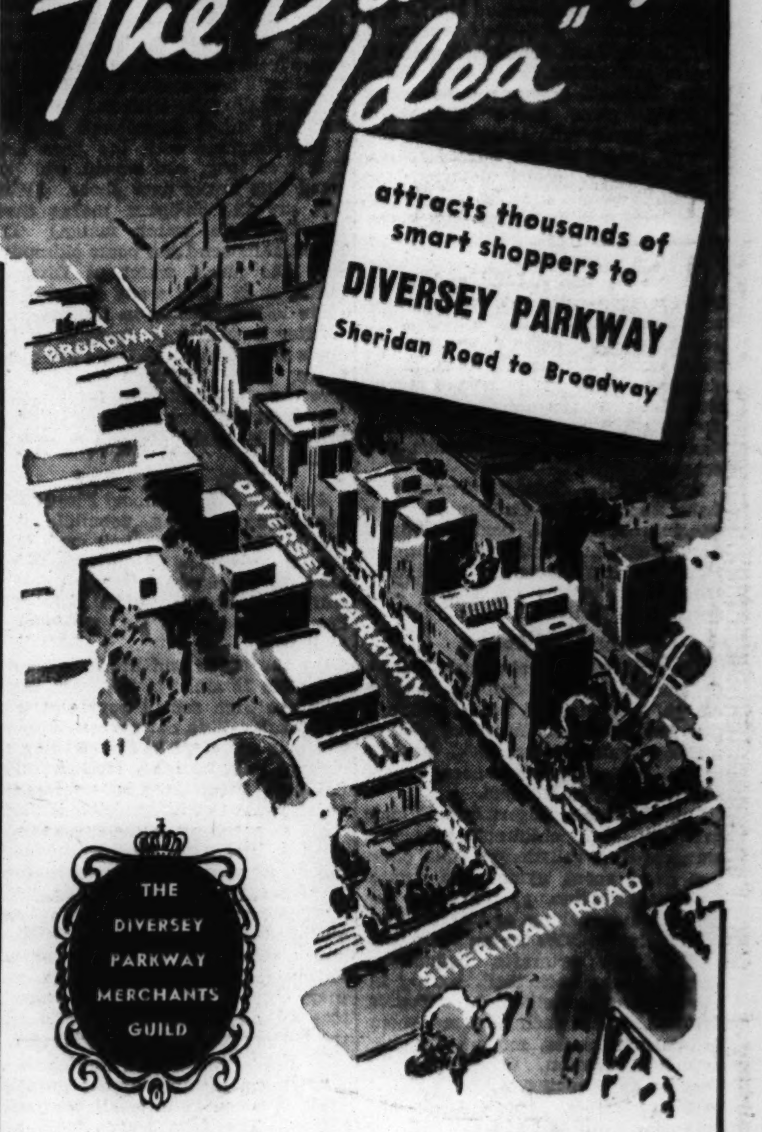

There's no shopping center quite like Diversey Parkway in all Chicago. First, it's *smart and progressive* . . . boasts some of Chicago's finest, most beautiful shops. Second, prices are always reasonable. And third, you can buy anything you want on Diversey Parkway and enjoy the fine, friendly, *personalized service* that's a major feature of every store on this boulevard. That, in a nutshell, is the "Diversey Idea"—an idea of Service, Satisfaction and Savings that has made Diversey the popular business center it is. Make a date now to shop on Diversey Parkway. You will come often.

WINTER HAS COME TO OUR FUR STORAGE VAULTS

And not a moth, not a single gust of summer's drying heat, nor any other fur hazard can touch your fur coat here. Also, before stored in our gas sterilized vault, your fur is beautifully cleaned according to the needs of its particular type.

CLEANING GLAZING STORAGE ALL for $5

Let our bonded messenger call for your coat today!

$100 Insurance Policy While in Storage

Edward Glasser

Lakeview 0304

Furriers for 35 Years at One Address

4022 Sheridan Road

Member Chicago Retail Furriers' Ass'n.

Amazing Beauty RUGS CLEANED by Lustra-Wash

Rugs cleaned this perfect way will have brilliant luster, gleaming newness, longer life. Your finest Orientals and Domestics are safe in our hands—backed by 40 years' experience in fine rug cleaning!

Estimates without cost—

H.C. Nahigian & Sons

On Chicago Avenue

Phone BRUnswick 6110

Evanston and Oak Park Enterprise 6005

FOREST BEACH

CAMP ON LAKE MICHIGAN BUSINESS GIRLS

Enjoy a carefree vacation! Swimming, Tennis, Riding, Crafts, Dramatics, Dancing. Near New Buffalo, Michigan

$12 per week, $2.25 week-end. Send for Booklet T-11

CAMP SAGAWAU

for HIGH SCHOOL GIRLS

Lake—Tennis Courts—Riding. Varied sports and crafts program. Skilled counselors. 200 acres. Lemont, Illinois. 2 weeks for $17. Ask for Book T-21

YWCA

FRANKLIN 0760

203 N. WABASH CHICAGO

PLAN LUNCHEON OF CANTERBURY CLUB TUESDAY

Music, Bridge on Program of Annual Event.

Canterbury club will give its 24th annual spring luncheon at noon Tuesday in the Edgewater Beach hotel. Mrs. Dennis S. Sattler, chairman, and Mrs. Anthony M. Boex, cochairman, are in charge of arrangements. A musical program will consist of violin solos by Miss Antoinette Zebrowska, accompanied by Josephine Montieth, pianist, and soprano selections by Greta von Hoff, with Lillyan Dobbins at the piano.

Mrs. D. S. Sattler. [Dewitz Photo.]

After the program, members and guests will play bridge. Awards for attendance and high score in bridge will be presented. Mrs. P. Nicholas Salazar, president, and her board members were reëlected unanimously at the last meeting.

In charge of the card room will be Mrs. Thomas A. McGrogan and Mrs. William E. Felton Jr. Officers in addition to Mrs. Salazar are Mrs. Frank Arado, 1st vice president; Mrs. T. Maurice Leahy, 2d vice president; Mrs. Thomas R. Holden, 3d vice president; Mrs. J. R. Lynch, recording secretary; Mrs. Charles P. Conley, corresponding secretary; Mrs. Albert M. Christensen, financial secretary, and Mrs. Felton Jr., treasurer.

Music Study Club.

The club will celebrate its fourth anniversary this afternoon in the Morrison hotel. Special recognition will be made of the five charter members, Mrs. Henry J. Hartung, Mrs. James Allen Young, Mrs. Ella Leimbach, Edith Heffner Dobson, and Myrtle Weldon.

Mrs. Young, newly elected president, will preside. Serving with her next season will be Mrs. Raymond Heer, 1st vice president, and Ruth Ellstam, recording secretary. "Women in the Field of Song" is the theme of the program to be presented by Adelaide Bradley, soprano; Leone Ballweg, contralto; Adrienne Segedy, soprano; Mayetta Herroeder, contralto, and Miss Weldon, dramatic reader.

Glenola Club.

Miss Teresa V. Ryan, president, will preside at the annual spring luncheon Saturday in the Edgewater Beach hotel. Mrs. Jeremiah J. Buckley, luncheon chairman, will present Mrs. Earl McAllister, author of "In Winter We Flourish," as guest speaker. The Rev. F. G. Dineen, the club's adviser, will give a short talk. The program will close with selections by the Loyola university glee club, directed by Prof. Graciano Salvadore.

Mothers' Drama Club.

Several pioneer club members have been honored recently. Mrs. Bertha Iles and Mrs. Mamie Keller, both deceased, were remembered for their years of service; Mrs. Julia Donaldsen as the oldest active member, Mrs. Walter C. Evans for outstanding service and Mrs. Fred J. Utzelman as the oldest member. The club arranged for an acre of trees to be planted in the Illinois Memorial forest as a memorial to Mrs. Donaldsen and Mrs. Utzelman.

Officers for next season are Mrs. Evans, president; Mrs. Henry Harry, vice president; Mrs. E. C. Franks, recording secretary; Mrs. Donaldsen, corresponding secretary; Mrs. J. E. La Brecque, treasurer, and Mrs. Utzelman, custodian.

Rogers Park Woman's Club.

Mrs. E. Jackson Dewire, president, and Mrs. Alexander M. Kerr, 1st vice president, are delegates to the General Federation convention to be held in Milwaukee, Wis., tomorrow thru Saturday.

Members are invited to take a "Tulip Trail Tour" covering 40 miles in the park district Tuesday. There are 1,500,000 tulips on display in this area. Members will meet at 1:15 o'clock at the clubhouse. Mrs. Homer B. Black, garden study chairman, is in charge of arrangements.

Le Cenacle.

Newly elected officers include Miss Lilian Pegler, president; Mrs. E. J. Heiss, 1st vice president; Mrs. Paul Morf, 2d vice president; Miss Ethel W. Seed, treasurer; Miss Sophie Fishkin, recording secretary; Miss Q. S. Seed, corresponding secretary, and Miss Nelle Reed, auditor.

Spring Concert Scheduled by De Paul Academy Band

The De Paul Academy band will present a spring concert Friday evening at the De Paul auditorium, 2229 Sheffield avenue.

Subscribe for the Tribune

Will Reign as Queen

Mary Frances Lavezzorio will reign as May queen next Sunday at the evening exercises in St. Nicholas Parochial school in Evanston. Mary was named queen because she maintained the highest average in her eighth grade class for the year. She is 13 years old and the daughter of Mr. and Mrs. Nicholas Joseph Lavezzorio, 308 Barton avenue, Evanston. [Koehne Photo.]

2 JUNIOR CLUBS DECIDE TO KEEP SAME LEADERS

Evanston, Rogers Park Re-Elect Presidents.

The two largest junior clubs in the 10th district, the auxiliaries of the Woman's Club of Evanston and the Rogers Park Woman's club, will continue their activities next season under the same presidents. Mrs. Leonard Wall is entering the last half of her 2 year term as president of the Evanston auxiliary and Mrs. Kenneth R. Ford was reëlected president of the Rogers Park Juniors.

Mrs. Kenneth R. Ford. [Carlos Photo.]

Mrs. Wall will entertain the members of her new board at 1:15 o'clock tomorrow in her home, 3003 Harrison street, Evanston. After a dessert has been served, the group will discuss plans for next season. Mrs. Walter C. Vaaler is 1st vice president; Mrs. Frank Stellner, 2d vice president; Mrs. Richard Carrol, recording secretary; Mrs. A. Newell Rumpf, corresponding secretary; Miss Doris Tonk, treasurer, and Mrs. Alan E. Ashcraft Jr., and Mrs. Alford H. Scott, directors at large.

Glenola Juniors.

Members will attend their annual banquet Thursday in the Orrington hotel in Evanston. Miss Edwina Hearn, program chairman, will introduce members on the club talent program. Arrangements for the banquet are being made by Miss Marcia Puckett, social chairman, assisted by Miss Catherine Rose Hollahan, Mrs. Gertrude Kohlbry, Mrs. Florence O'Brien, and Mrs. Ora Reuter.

Miss Frances Burke. [Paul Stone Photo.]

Miss Frances Burke, president, will preside at the head table.

Rogers Park Juniors.

Newly elected officers and chairmen are Mrs. J. Ellsworth Hellgren, vice president; Mrs. P. H. Lund, house chairman; Miss Myra K. Petrie, membership chairman; Miss Winifred Flint, program chairman; Miss Betty Jane Nutt, social chairman, and Mrs. Paul E. Anderson, press chairman. Reëlected with Mrs. Ford are Miss Hazel M. Schultz, secretary; Mrs. J. P. Murphy, treasurer; Mrs. Franklin Cook, fine arts chairman; and Miss Edith M. Holm, philanthropy chairman.

Neighborhood Juniors.

Junior members of the Woman's Neighborhood Club of Rogers Park will meet this morning in the home of Mrs. Kenneth Fleming, 7746 Thorndale avenue, for a roller skating and hiking party. They will return to Mrs. Fleming's for breakfast. Miss Elaine Wattman, president, and her new board were installed yesterday at the annual luncheon.

Recent Bride

Mr. and Mrs. Cecil M. Kruse were married recently in their new home at Voltz Lake Acres, Wis. The bride is the former Miss Violet Marjorie Bairstow, daughter of Mr. and Mrs. Roy Bairstow, 6419 North Talman avenue, and her husband is the son of Edward W. Kruse, Sheridan Plaza hotel, and Mrs. Jacob Kraft of Los Angeles, Cal. [Hoffman Photo.]

FASHION EXHIBIT WILL HIGHLIGHT P.-T. A. MEETING

Food Display Also Is on Program at Waller.

Styles both in clothing and food will be shown tomorrow at an all day session of the Waller High School Parent-Teacher association to be held at the school. Parents will see a fashion show by girl students of the sewing classes and a food exhibit by the domestic science class.

The session will get under way at 10:30 o'clock in the morning. Lunch will be served in the school cafeteria at 1:15 o'clock in the afternoon. Incoming officers will be installed by Mrs. F. Russell Lyon, newly elected state president.

The North Side council, district 24, of the Illinois Congress of Parents and Teachers, will hold a one day conference Wednesday at Berry Memorial church, Giddings and Leavitt streets. Plans for the coming year will be discussed in round table conferences. Mrs. Herbert R. Behr, president, will preside.

Pupils of the sewing classes at Sullivan High school will model summer fashions tomorrow afternoon at the P.-T. A. meeting to be held at the school. Miss Mary Birmingham and Miss Vera Ross, teachers, will have charge of the clothing display. Mrs. Walter Howard, 1551 Pratt boulevard, will be installed as the new president.

Officers of the Budlong P.-T. A. will be installed Tuesday afternoon at the last general meeting of the semester at the school, 2701 Foster avenue. The new heads of the group are Mrs. Carl H. Anderson, president; Mrs. Joseph W. Martin, Mrs. Henry Sherman, and Mrs. Ernest W. Kuhlmann, vice presidents; Mrs. Gordon L. Rosene, recording secretary; Mrs. Cecil O. Davis, corresponding secretary; Mrs. Walter J. Shimp, treasurer; Mrs. Adolph Strull, historian, and Miss Angela Walsh, auditor.

Book reviews, demonstrations in third grade teaching technique, and selections by the Mothers' chorus will be presented Tuesday afternoon at the Waters Parent-Teacher association meeting at the school, 2517 Wilson avenue. On Friday evening the group will give a dance at Welles Park fieldhouse, Sunnyside and Western avenues.

James G. Blaine P.-T. A. will hold free health examinations for kindergarten and first grade pupils tomorrow morning at the school, Southport avenue and Grace street. Dr. Walter J. Siemsen, 4753 Broadway, will be chairman of the P.-T. A. examination committee.

"The Influence of Home and School Practices on the Emotional Life of the Child" will be discussed by Dr. John N. Washburne of Syracuse university at the last meeting of the year of the Wilmette Central-Laurel P.-T. A. Tuesday evening in the school gymnasium. Officers will be installed following the speech.

A business meeting and luncheon of the Evanston Friends of the Chicago Junior School of Elgin will be held tomorrow afternoon at the home of Mrs. Charles C. Jarchow, 2430 Lincolnwood drive, Evanston.

The annual spring luncheon of St. George's High school mothers will be held Wednesday afternoon at the Belden-Stratford hotel, 2300 Lincoln Park west. Members of the arrangements committee include Mrs. Theodore W. Schaefer, Mrs. Frank Huelsman, Mrs. William R. Boyton, Mrs. Grace Curtin, Mrs. J. J. Dore, Mrs. W. T. Johnston, Mrs. J. N. Kraft, and Mrs. John Newton.

The De Paul Academy Mothers club will hold a card party Thursday afternoon at the Lake Shore Athletic club, 850 Lake Shore drive. Mrs. M. A. Reisel is president.

Newly installed officers of the Alcott Parent-Teacher association are Mrs. Viola Sutton, president; Mrs. Hetty Maager and Miss Loyola Yates, vice presidents; Mrs. S. C. Belteau, corresponding secretary; Mrs. Gladys Howard, recording secretary, and Mrs. Hilda Schefter, treasurer.

Plans Luncheon

Mrs. Jeremiah J. Buckley, social chairman of the Glenola club of Loyola center, is in charge of the spring luncheon and program to be held on Saturday in the Edgewater Beach hotel. [Monfort Photo.]

50 MILE TULIP TRAIL REVEALS BLAZE OF COLOR

Parks and Boulevards Have 1,500,000 Bulbs.

While Europe's armies are marching with hob-nailed boots over the tulip beds of Holland, Chicago, thru the coming weeks, will see its own 1,500,000 tulips in full bloom in almost every park and boulevard lawn.

Chicago's tulips, a 50 mile red and yellow trail winding thru the city, were planted last fall by the park district. They will be in their prime for the next few weeks, it was announced last week by George T. Donoghue, park district general superintendent.

Tulip Bulbs Flooded.

"Because of flooding of the tulip beds as a protective measure in the Netherlands, few bulbs, if any, will be available from Holland next year," he declared. "Chicagoans, therefore, should enjoy the tulips to the limit this year."

The park district has issued folders illustrated with pictures of floral displays marking the route of what it calls "Tulip Trail" over the boulevard system. Hundreds of road markers have been erected over the trail.

Will Conduct Tour.

Members of the Rogers Park Woman's club will conduct a motor tour Tuesday afternoon over the trail. It will be a 50 mile trip with stop-offs at principal tulip displays. Mrs. H. B. Black will head the tour.

A similar tour will be taken Friday by members of the garden department of the Illinois Federation of Women's Clubs. The trip, under the direction of Mrs. J. P. Edwards, will include a visit to the Shakespeare gardens on the Northwestern university campus in Evanston.

LITTLE THEATER GUILD TO PLAY BRONTE STORY

The Chicago Little Theater guild of the Young Women's Christian association will close its 12th season with a presentation of Dan Totheroh's "Moor Born" at 8:30 o'clock Saturday in the Eleanor Club theater in the Stevens building, 19 North State street.

James Dexter, now working with the Guild theater in Evanston, is the director. "Moor Born" is the story of the Bronte family.

Hazel Fry will portray the leading rôle of Emily, Lillian Schmit will be Charlotte, Zelona Cajune, the sweet, shy Anne, and Armand Carnes, the dissolute brother. Others in the cast are Philip Myers as the Rev. Mr. Bronte, father; Mildred Boyce as Tabby, the elderly servant; Peggy Mulcahy as Martha, the young servant, and Clarence Oxford as Christopher, the Yorkshire farmhand.

Theta Sigma Phi Will Hold Picnic Luncheon Wednesday

North shore alumnae of Theta Sigma Phi, honorary journalism sorority, will meet for a picnic luncheon Wednesday in the home of Mrs. Kenneth Weir, 945 Rosemary terrace, Deerfield. Mrs. Willfred Moore of Winnetka, president, will call for a report from the nominating committee chairman, Mrs. Elmo Scott Watson.

Mrs. Kenneth Weir.

A report will be made on the "Ladies of the Press" breakfast given last Sunday by the sorority. Lake county alumnae who have not attended earlier meetings are urged to contact Mrs. Weir or Mrs. Everett Fontaine of Highland Park, who will be hostess for the June meeting.

Mrs. Weir is a graduate of the University of Iowa and has been director of the Woman's National Journalistic register and president of the Chicago alumnae chapter. Mrs. Proehl Jaklon of Lake Forest and Mrs. James Stannard Baker of Ravinia are among the Lake county members of the chapter.

Delta Delta Delta.

Officers elected recently are Mrs. Wayne T. Bradfield, first vice president; Mrs. W. N. Kolehmainen, recording secretary; Mrs. Harold Yort, treasurer; Mrs. Rolf J. Ullestad, membership and hospitality; Mrs. Maurice Rossiter, telephone chairman; Mrs. Howard Schendorf, publicity and yearbook, and Mrs. Frederick McCord and Mrs. Don S. Sutton, social co-chairmen.

Mrs. Walter W. Kolbe of Wilmette is continuing as president, Mrs. L. Deane Hall as second vice president, Mrs. J. E. Coombes as corresponding secretary, and Mrs. Donald O. Cady as assistant treasurer. Mrs. Harry S. Paul was chairman of the nominating committee.

Alpha Gamma Delta.

Alumnae of Alpha Gamma Delta are invited to bring their children to a tea from 3 to 6 o'clock this afternoon in the Northwestern university chapter house on the campus. Several alumnae who are camera fans are planning to take candid shots of the youngsters and show the pictures at future alumnae meetings.

Hostesses will be Mrs. Arthur H. East, Mrs. George Stoll, Mrs. O. William Goepher, and Dr. Nora Brandenburg, all of Evanston; Mrs. G. Howard Kraft and Mrs. George Fairbairn of Wilmette; Mrs. Robert Ackerberg of La Grange, and Mrs. Edward Schmidt of Chicago.

Phi Beta.

Mrs. Ralph L. Robinson of Evanston has been reëlected as president of the north shore alumnae club. Other officers for next season include Mrs. Russell Gessel, Winnetka, vice president and program chairman; Mrs. Fred P. Barnhart Jr., Evanston, corresponding secretary; Mrs. William Phillips, Chicago, recording secretary; Mrs. Norman W. MacLean, Chicago, treasurer; Mrs. John T. Booz, Wilmette, historian.

Committee chairmen are Miss Jessie Robinson, Wilmette, chairman at large; Mrs. Jack Griffin, Evanston, social; Mrs. A. Clarence Elworthy, Evanston, membership; Mrs. Charles T. Steele, Lake Forest, patrons, and Mrs. Paul W. Stade, Wilmette, publicity.

Pastors' Wives to Be Guests of Presbyterian College

The Presbyterian College of Christian Education, 815 Belden avenue, will give a tea for pastors' wives at 2 o'clock tomorrow. Mrs. Jacob Pfeiffer of New Jersey will be the guest speaker. Music and readings will be given by the students. Dr. Robert Lee Sawyer is president.

The Beacon Hill Collection

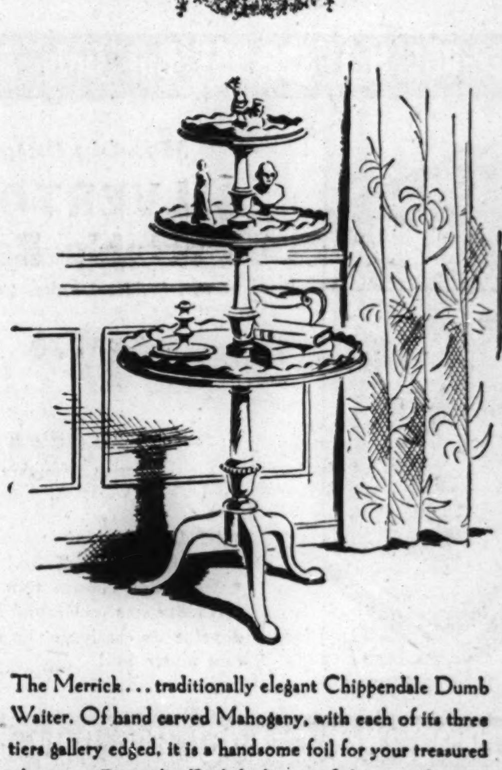

The Merrick . . . traditionally elegant Chippendale Dumb Waiter. Of hand carved Mahogany, with each of its three tiers gallery edged, it is a handsome foil for your treasured what-nots. From the English design of the period 1760, the Merrick, and our entire Beacon Hill Collection, represents the very finest in reproduction craftsmanship. 79.50

CARSON PIRIE SCOTT & CO

Beacon Hill Galleries, Ninth Floor

Safeguard Growing Feet in Junior Arch Preserver Shoes by BLITZ

Your baby's feet are now in a formative stage. Junior Arch Preserver Shoes are scientifically constructed to guard against future foot ills. Exclusive on the North Side with Blitz—expert shoe fitters for over 19 years. We will not only promise perfect fit—we guarantee it! There is no substitute for experience.

ALL SHOES CHECKED BY X-RAY

CHARGE ACCOMMODATIONS

BLITZ

Fine Juvenile Footwear

1346 DEVON AVE. PH. ROG. PK. 6120

MONDAY and TUESDAY!

Winkelman's Two-Day

DRESS RIOT

$3 $6 $9

Up to Yesterday They Were $7.95 to $19.95

Dresses for Now and Later Wear—Daytime, Career Women, Sports and Cocktail Styles! Sizes for Juniors! Misses! and Women!

Spring Coats and Suits Drastically Reduced

Winkelman's

3213 N. Ashland 2415 DEVON AVE.

Open Tues., Thurs., Sat. Evgs.

Smoothly Contours

NU CONTROL by La Camille

It adjusts as you reduce. The firm control of a front lace redistributes the "bulges" and surplus pounds to a smooth compactness that will surely delight you. The semi-detachable brassiere assures that flowing harmony of line. Illustrated, of peach brocade with lace bust $5.00

Similar model in Summer mesh or solid material $3.50

To get lasting satisfaction from any garment, it is first necessary to have an expert corsetiere fit the garment to your figure. Avail yourself of our graduate corsetiere service.

Myrtle Duncan Shop

"Lillian Duncan"

5111 N. Clark Street

Opposite Telephone Co.

LONgbeach 4325

OPEN THURSDAY and SATURDAY EVENINGS—AIR CONDITIONED

Stevens of Evanston

The Shopping Center of Fashion-wise Women

Cool but Trim

You don't have to be hot and uncomfortable and you don't need to go to the other extreme and lose your trim figure—a Le Gant will keep you comfortably cool and do a beautiful job of molding your figure. Let our experienced corsetieres fit you in the Le Gant designed especially for your figure and see for yourself.

Le Gant foundation of cool triple net and lastex with delightful long, lean lines. $10

summertime frock of white mesh with a jacket of blue linen embroidered in white angora, $22.95

EDGAR A. STEVENS, Inc.

1624 Orrington Ave., Evanston

MONDAY ONLY SPECIALS AT

One-Day Selling of Timely Bargains That Demonstrate How You Can Shop at Sears and Save!

Not ~~$69.95~~! Not ~~$59.95~~! But Only $36.66!

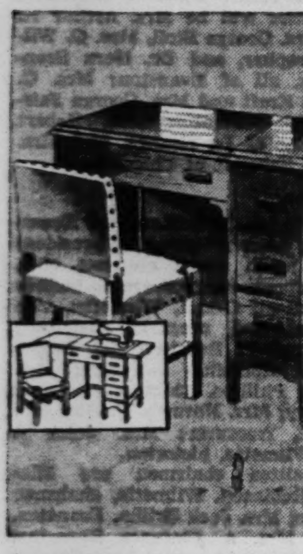

Monday Only!

Sewing Machine and Chair, Only

$36.66

$3 DOWN
Balance Monthly (Usual Carrying Charge)

Compare the Features!

- New 1940 Desk Model "Kenmore" Electric Sewing Machine
- Full-size, quiet-running sewing head, best of its kind
- Non-Mar krinkle finish
- Set of accessories included
- 20-YEAR GUARANTEE
- Solid walnut, leatherette-upholstered chair included
- Liberal trade-in allowance

Not ~~$39.95~~! Not ~~$29.95~~! But Only $18.88!

Monday Only!

Kenmore Vacuum
and Set of Attachments

$18.88 and your old cleaner

$2.50 DOWN
Balance Monthly (Usual Carrying Charge)

- Factory-New; Not rebuilt
- Motor-driven brush
- Beat-Sweep-Suction, Full rug adjustment
- Blow-adapter cleans radiators; aerates bedding
- FULLY GUARANTEED
- Phone BOUlevard 5000 for home trial; no obligation

Not ~~$29.95~~! Not ~~$22.95~~! But Only $17.70!

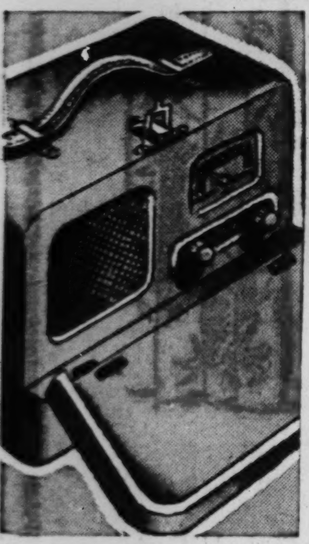

Monday Only!

SILVERTONE Portable Radio
In Saddle Leather Case

$17.70

$2.50 Down
Balance Monthly (Usual Carrying Charge)

- 4-Tube Superhet!
- 2 Dual Purpose Tubes!
- Automatic Volume Control!
- No Antenna or Ground Needed!

A value we challenge you to duplicate under $30!

Not ~~$29.95~~! Not ~~$22.95~~! But Only $15.95!

Monday Only!

Remington Portable
Brand New! Not Rebuilt!

$15.95 — **$2 DOWN** *Balance Monthly Plus Carrying Charge.*

The famous "Cadet" model . . . the perfect machine for students, authors, reporters . . . easy to handle, lightweight, complete 84 character keyboard. Complete with carrying case.

Corona Portable

Full standard model with all features of big machine. $54.50 val. Monday only! **$31.95**

Not ~~$12.95~~! Not ~~$9.95~~! But Only $7.95!

Monday Only!

"Sunglow" 5-Light! Fixtures

$7.95

Smart, modern designs that will fit into any room scheme. . . . Distinctive and beautiful fixtures that comply with every rule for proper lighting. Choice of 5-light or semi-drop fixtures.

Not ~~$33.95~~! Not ~~$27.95~~! But Only $23.95!

Monday Only at This Sale Price!

Boys' Elgin Bicycles

On Sale at Only

$23.95

$3 DOWN
Balance Monthly (Usual Carrying Charge)

New 1940 Models in New Black and White

An exceptional buy that you won't see again for a long time. Electric head and tail light. Low pressure white sidewall balloon tires. Equipped with air-cooled coaster brake.

Not ~~$4.59~~. Not ~~$4~~ But Only $2.98

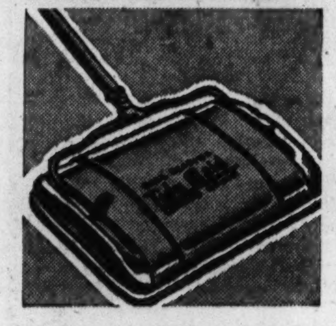

Chrome Sweeper

$2.98

Streamlined, chrome finished case, bristle brush, metal brush comb, ball bearing wheels, rubber bumpers. Single lever empties both pans. Monday only!

Not ~~35c~~! Not ~~29c~~! But Only . . . 23c Qt.

SCREEN ENAMEL

23c Qt.

You'll get maximum coverage and lasting beauty and service from this high quality enamel. Special for Monday only! Black.

Not ~~25c~~! Not ~~15c~~! But Only . . . 10c Roll

KITCHEN PAPER

10c Roll

Glossy finish kitchen wallpaper that is positively fade proof . . . Easy to keep clean, too. Special for Monday only!

Monday Only!

Clearance of EVERGREENS

Tremendous Reductions from Already Startlingly Low Prices!

About 1500 Evergreens remaining from our recent smash sale of thousands of evergreens. Every tree desirable and in good health. Hurry! Shop! Save!

Not ~~$1.39~~! Not ~~$1.65~~! But Only $1!

Replenish Your Shirt Supply at This Money-Saving Sale Price!

Special for Monday Only!

Men's "Pilgrim" SHIRTS

Buy Now for Father's Day **$1**

Lustrous, high count, white broadcloth in plain and a good assortment of combed, woven broadcloth in fancy patterns. Every shirt in this group is Sanforized shrunk.* Sizes 14 to 17.

*Residual Shrinkage Won't Exceed 1%.

Not ~~$39.50~~! Not ~~$34.50~~! But Only $28.50!

Special for Monday Only!

San Diego 42-Inch CABINET SINK

Beauty! Efficiency! Savings! **$28.50** — **$3 DOWN** *Balance Monthly (Usual Carrying Charge)*

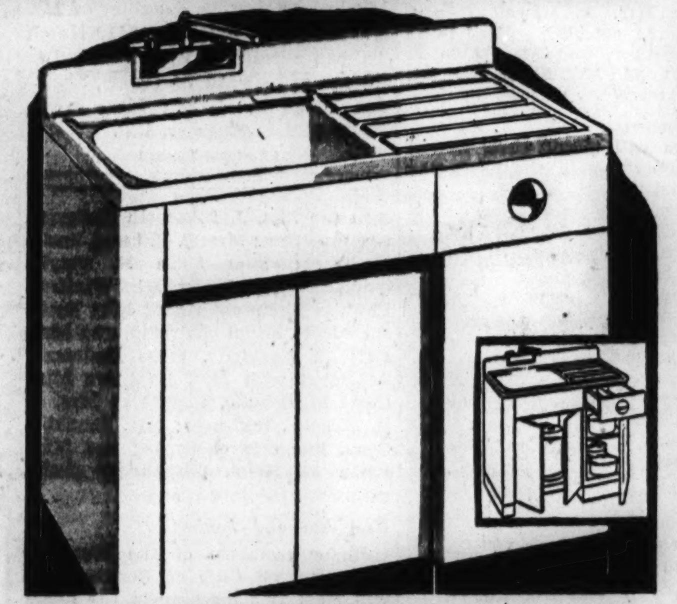

Don't pass up this opportunity to save! Heavy steel sink covered with acid-resisting porcelain-enamel. Extra deep basin and off-center drain. Sound deadened steel cabinet coated inside and out with Dulux enamel. Black recessed base. A gleaming, modern kitchen miracle!

Not ~~$59.95~~! Not ~~$52.95~~! But Only $47.70!

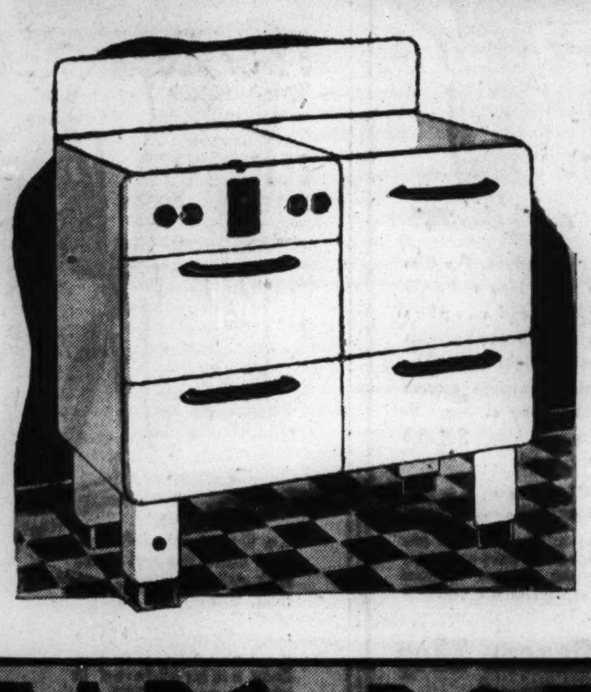

Special for Monday Only!

Prosperity GAS RANGE

With Robertshaw Oven Heat Control **$47.70** — **$5 DOWN** *Balance Monthly (Usual Carrying Charge)*

It's a beauty! Has a very wide, 18-INCH OVEN . . . fully insulated, Slide-out broiler with smokeless pan. Four aluminum head top burners and porcelain enameled funnel type cook top. The whole range porcelain enameled in brilliant white. Two large service drawers. Approved by A. G. A. Also available for bottled gas.

Not ~~$159~~ Not ~~$129~~! But Only $99!

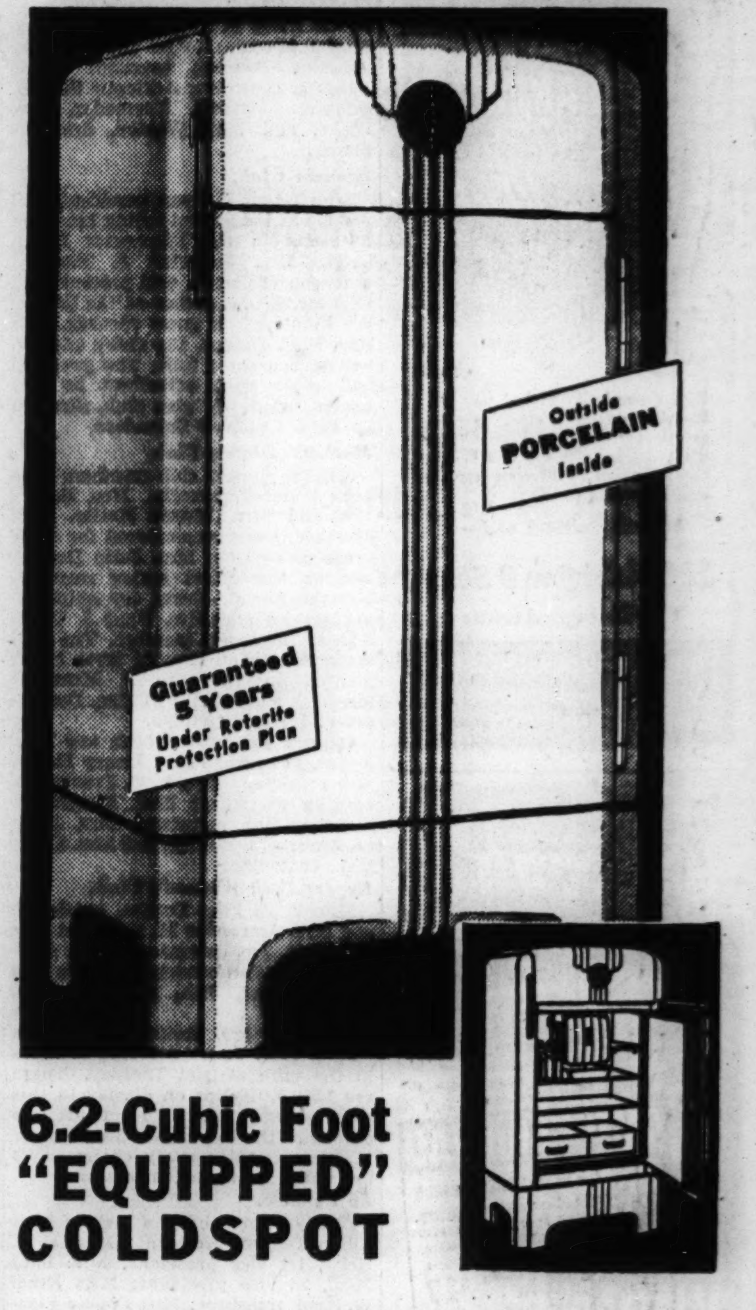

6.2-Cubic Foot "EQUIPPED" COLDSPOT

ALL-PORCELAIN Outside and In!

Warehouse Clearance!

$99 — **$5 DOWN** *Balance Monthly (Usual Carrying Charge)*

You're the lucky one—tomorrow! Because we must clear our warehouse of these ALL-PORCELAIN Coldspots! So—while only 76 last, you can buy this equipped, ALL-PORCELAIN model at substantial savings—at least $50 to $60 under their real worth. They have every good construction feature, including 3-inch Coldex insulation, automatic interior light, TWO water bottles. Remember—tomorrow, Monday only!

STATE STREET — State and Van Buren
TOWER — 825 S. St. Louis Ave.
LAWRENCE AVENUE — 1900 Lawrence
IRVING PARK
ENGLEWOOD — 63rd and Halsted
WESTERN AVENUE — 62nd and Western
79th ST. — 79th and Kenwood
Cicero, Milwaukee and Irving Park Road

SEARS, ROEBUCK AND CO.

Neighborhood Stores Open Thursday and Saturday Nights 'til 9:30—FREE PARKING LOTS AT NEIGHBORHOOD STORES. Make Purchases of $10 or More on Sears Easy Pay Plan (Usual Carrying Charge)

ALL 7 SEARS CHICAGO STORES

Merchandise You've Seen Higher Priced! Quality You Know You Can Depend Upon! Shop, Save at Sears!

Not ~~10c~~, Not ~~5c~~ But Only 3c!

Special Sale of Notions

Monday Only!

3c Each

Pin cushions, rick-rack braid, elastic, thimbles, curlers, buttons, shoe laces—a host of those little things that make life smoother! Monday only!

Not ~~45c~~, Not ~~46c~~ But Only 37c!

Women's Hand Crocheted Gloves

Monday Only!

37c Pr.

Chinese hand crocheted cotton gloves in sparkling white. Small, medium and large sizes. They're smart, cool and very feminine. Monday only!

Not ~~39c~~, Not ~~35c~~ But Only 29c!

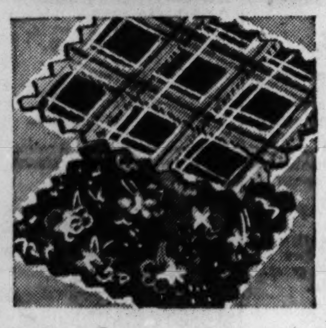

Flake Spun Rayon Prints

Monday Only!

29c Yd.

Rough, flaky textured spun rayon flakespun in geometric and floral prints. Lovely summer combinations. 39-in. wide. Monday only!

Not ~~$2.19~~, Not ~~$1.98~~ But Only $1.77!

Boys' Slack Suit Ensemble

Monday Only!

$1.77

For Monday only! Solid or contrasting colors. Fast-color, in-or-outer style shirts, Sanforized. (Won't shrink more than 1%.) Pleated slacks. Sizes 8 to 18.

Not ~~$1.09~~, Not ~~99c~~ But Only 88c!

Gray Covert Work Pants

Monday Only!

88c

For Monday only! Sturdy, medium weight cotton covert. Sanforized—won't shrink more than 1%! Don't show soil or dirt readily. Easy to launder! Waist sizes 30 to 44.

Not ~~10c~~, Not ~~8c~~ But Only 6½c!

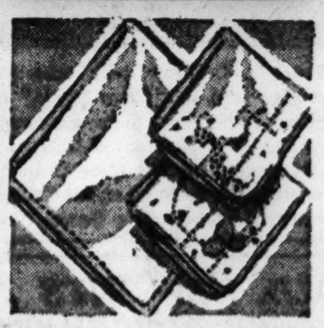

Men's, Women's Handkerchiefs

Monday Only!

6½c Each

Lawns, hemstitched linens, cotton hankies with hand embroidery and prints. Men's satin striped, corded, hemstitched or colored bordered handkerchiefs. Monday only!

Not ~~$1.59~~, Not ~~$1.15~~ But Only 69c!

Monday Only!

Close Out! Tots' Frocks

Hurry! They're Only

69c

Closeout of discontinued styles in sheer, colorfast cottons. Florals, geometrics, checks, plaids and solid colors. Clever styles, sizes 3 to 6½. Stock up tomorrow at Sears one-day low price! At all 7 stores.

Not ~~$3.98~~, Not ~~$3.50~~ But Only $2.98!

Monday Only!

Cool Nu-Back Foundations

$2.98

Openweave mesh and rayon mesh belted and plain foundations. Some with laced front. Well boned styles for the more mature figure. With patented sliding back that gives to the body's movements and won't ride up or twist.

Not ~~$99.95~~! Not ~~$89.95~~! But Only $79.95!

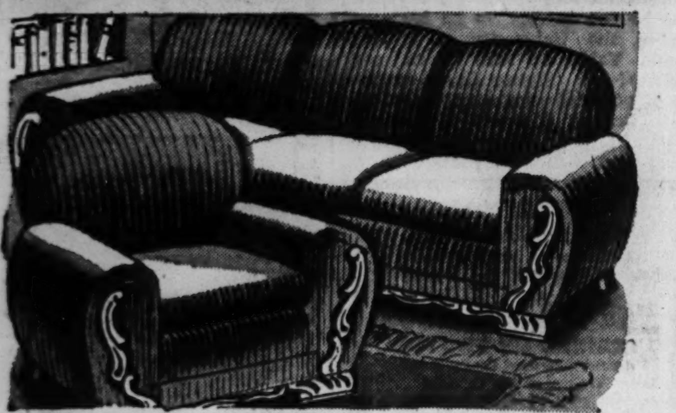

Special for Monday Only!

2-Pc. Semi-Modern LIVING ROOM SET

In Long-Wearing, Colorful Mohair

The fabric is the indication of the tremendous value here! Hand-carved base moulding and arm trim. Lustrous walnut finish over select gumwood. Moss filled, deep-seated coil spring seats and back. Sagless base construction!

$79.95
$7 DOWN
Balance Monthly (Usual Carrying Charge)

Not ~~$1.59~~! Not ~~$1.39~~! But Only $1

Special for Monday Only!

10 Lovely Styles! RAYON SLIPS

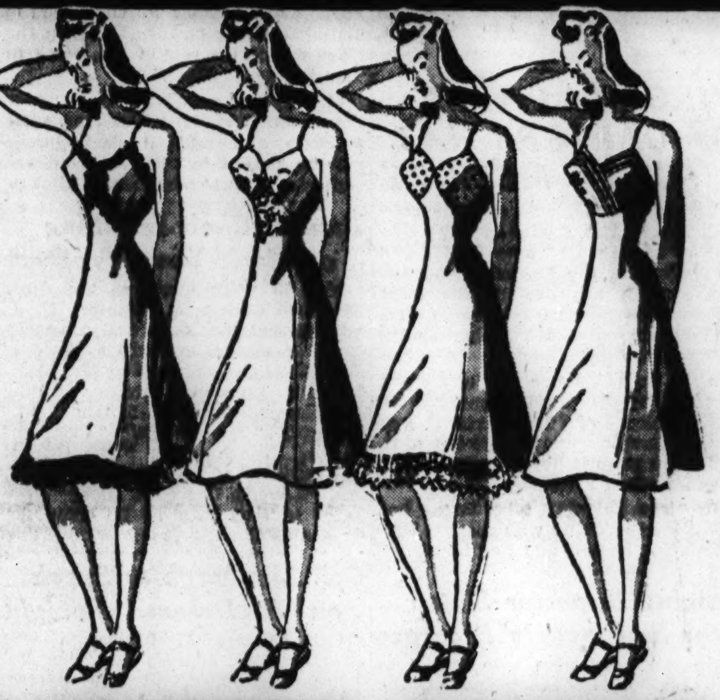

Regular Sizes
Half Sizes
Extra Large Sizes

$1

Beautiful multifilament rayon satin or rayon crepe slips that we have made for us by the makers of our famous "Tri-Reme" and "Francine" slips. Lace trimmed, embroidered and classically tailored styles. Choose them at this one day only low price!

Not ~~29c~~, Not ~~25c~~ But Only 19c!

Hershey Kisses

19c lb.

Pure, wholesome milk chocolate individually wrapped in silver foil. Regularly 29c lb!

Not ~~23c~~, Not ~~19c~~ But Only 14c!

Butter Creams

14c lb.

"Baby Snooks" butter creams ... pure, wholesome and delicious. Regularly 19c lb!

Not ~~29c~~, Not ~~25c~~ But Only 22c!

Carpet Warp

22c

Full four ply in wanted colors. Made of selected cotton. Famous Maysville quality! Monday only!

Not ~~29c~~, Not ~~28c~~ But Only 22c!

½-lb. Rug Filler

22c

Maysville quality 3-ply filler in an assortment of beautiful new colors. Monday only!

Not ~~$4.39~~, Not ~~$3.89~~ But Only $2.89!

Monday Only!

32-Piece

Semi-Porcelain Dinner Set

$2.89

Finest quality American semi-porcelain dinnerware in a choice of 3 attractive decorations. "Nosegay", a colorful floral pattern ... "Hemlock", a border design of dubonnet red leaves. "Nasturtium", in natural color. Service for 6. 53-Pc., service for 8, $5.89

Not ~~$49.95~~ Not ~~$44.95~~! But Only $34.95!

While Limited Quantity Lasts

Jacquard Woven 9x12 WILTON RUG

Choice of 8 Patterns and Colors

Do not compare this beautiful *seamless* Wilton with the average at around this low price. It's exceptional! In beauty, in wear, and in construction. Heavily fringed, too. Choose yours—tomorrow!

$34.95
$4 DOWN
Balance Monthly (Usual Carrying Charge)

9x12 Waffle Rug Cushion ... $6.95 Value $4.49

Not ~~10c~~, Not ~~8c~~ But Only 6½c!

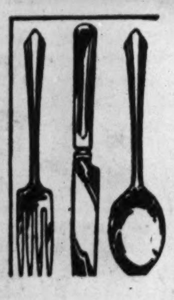

Silverplate

6½c

"Melody" patterned silverplate. Heavily overlaid. Choice of all pieces to assemble complete sets. Limit 12 knives.

Not ~~$5.95~~, Not ~~$5.35~~ But Only $4.95!

Hawaiian Guitar

$4.95

The same fine instrument selected by name bands. Well made, clear, resonant tones. Monday only!

Not ~~94c~~, Not ~~79c~~ But Only 69c!

Steel Reed Harmonica

69c

The same, fine quality that's selected by leading harmonica bands and professionals. Monday Only!

Not ~~79c~~, Not ~~69c~~ But Only 59c!

Rock-Wool

59c

Asphalt treated to resist moisture. Fluffy type, enough to insulate 10 sq. ft., 3-in. deep. Monday Only!

Not ~~$2.98~~, Not ~~$1.98~~ But Only $1.77!

Monday Only!

Women's and Girls' Shoes

$1.77

Girls' saddle oxfords and women's dress and walking types at this special low price for Monday! Pumps, stepin pumps and ties in bright Spring styles.

Specially Priced for Monday Only!

You'd Gladly Pay Twice as Much for Such Quality

Custom Made Slip Covers

In Three Patterns of Rufftex Prints

PHONE BOUlevard 5000
For Representative to Call With Samples

Your Chair **$6.98**

Your Sofa **$11.39**

Protect your furniture and at the same time add color and beauty to your home. Cut to your furniture, box pleated, French seams, and rustproof snaps. Monday Only!

Not ~~75c~~, Not ~~65c~~ But Only 55c!

RUFFTEX PRINTS

Monday Only!

55c Yd.

Extra fine quality in three beautiful color combinations. It's sunfast and tubfast and is 48-in. wide. Monday only!

Unlined, 44 in. x 2½ yd. Rufftex Print Drapes, $3.59 Pr.

Not ~~$7.95~~, Not ~~$6.95~~ But Only $5!

Special for Monday Only!

Chenille Bedspread

$5

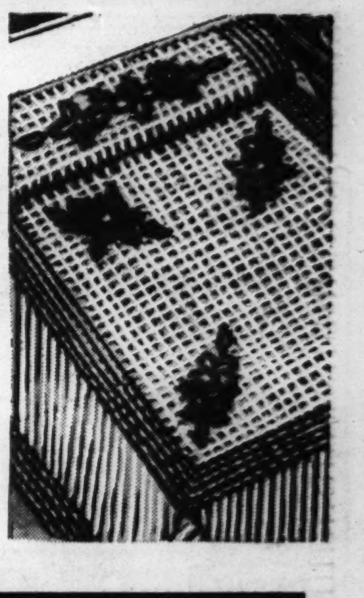

Made on heavy quality 64x64 count unbleached sheeting with a beautiful designed flower basket in assorted pastel tufts. Also a heavy waffle design with assorted pastel borders and center floral design. Full or Twin Size.

SEARS, ROEBUCK AND CO.

STATE STREET State and Van Buren
TOWER 6[illegible] S. Lounge Ave.
LAWRENCE AVENUE [illegible] Lawrence
IRVING PARK ... Cicero, Milwaukee and Irving Park Road
ENGLEWOOD 63rd and Halsted
WESTERN AVENUE 62nd and Western
79th ST. 79th and Kenwood

Neighborhood Stores Open Thursday and Saturday Nights 'til 9:30—FREE PARKING LOTS AT NEIGHBORHOOD STORES. Make Purchases of $10 or More on Sears Easy Pay Plan (Usual Carrying Charge)

SOLOMON'S
Weekly Liquor Specials
FREE DELIVERY CALL
DELAWARE 5150
Prices in Effect to May 26th
2 for 11c Manhattan Sparkling Water. 30 oz. bottles. High alkaline content. 48 hour sparkle.
Malcolm Fraser, Holts Mountain Cream, or MacBeth. All Imp. Scotch. 5th.... $1.95
Cedarwood or Robert Henry (Bernheim Distillation) 4 yr. old Bonded Ky. Bourbon. Qt. $1.59
Cameron's 10 Yr. Old Very rare Highland Special Liqueur Blended Scotch. Blended specially for connoisseurs. 5th.... $2.49
Imp. Puerto Rican or West Indies Rum. 5th.... $1.18
Imported 15 Yr. Old French Cognac—finest quality. 5th.... $1.97
College Inn or G. & W. Gin. 90 Proof. Quart.... 99c
Right reserved to limit quantities
SOLOMON DRUGS INC.
SINCE 1912
1121 N. STATE ST.
AT CEDAR

SUMMER WHITE
RED CROSS SHOES

NOW $6.50
The FLIRT
See Ad in Roto Section for Other Styles
LARSON'S
Complete Line of KEDETTES for Women and Children
4728 Lincoln Ave.
1 Blk. South Lawrence Ave.

Finest Quality
Custom Made
SLIP COVERS

CHAIR $6.95
SOFA $11.95
FREE ESTIMATES
PHONE Sunnyside 0398
Cut and fitted in your own home. Choice of many fabrics, pre-shrunk and sun-fast. Box pleats, French seams and separate cushions. Fully guaranteed.
AMERICAN SLIP COVER CO.
Factory and Showroom
4872 SHERIDAN ROAD

LOAFER COAT SPECIAL
Regularly $4.95
$3.95

The all purpose sports coat with a thousand and one uses. Smartly tailored, in shades of Brown, Teal blue and spring green. Large, medium, and small sizes.
Mail and Phone Orders carefully filled
We Deliver Anywhere. Del. 8240
MERCHANDISE MART STORE for MEN
2nd Floor, Arcade

SUBSCRIBE FOR THE TRIBUNE

SYMPHONIC HOUR OFFERS 'BALLAD FOR AMERICANS'

McCutcheon to Speak on 'Sounds and Smells.'

BY LARRY WOLTERS.

A special presentation of the modern American cantata, "Ballad for Americans," will be a highlight of The Chicago Tribune Symphonic hour on its fourth broadcast from 9 to 10 o'clock tonight over W-G-N and the coast to coast Mutual network.

Another feature will be a talk by John T. McCutcheon, the noted correspondent and cartoonist of THE CHICAGO TRIBUNE. Mr. McCutcheon's subject is to be "Sounds and Smells." He will discuss some of the unusual sounds and aromas he has encountered in his travels around the world.

A specially invited audience representing the Chicago Association of Commerce will be guests as the Symphonic hour is presented from W-G-N's big blue and silver studio.

Marion Claire Is Star.

Bob Hope, radio and movie comedian, and Mrs. Hope and Hope's radio colleague, Prof. Jerry Colonna, are to be among the studio guests.

The Symphonic hour has as its star Marion Claire, with the W-G-N Symphony orchestra and augmented chorus supporting her. William Franklin, Chicago Negro baritone, will be guest tonight, singing the lead in "Ballad for Americans."

"Ballad for Americans" was written by John Latouche, young Virginia poet, and set to music by Earl Robinson, American composer and symphony orchestra conductor. It is based on four periods in American history: the revolution, the development of the Union, the civil war, and the machine age. It was introduced last year by Paul Robeson and a chorus and hailed at once by critics as a notable addition to American music.

Sings an Epic Role.

The leading rôle, which Franklin will sing, is an epic one—an embodiment of an indomitable, tireless spirit of hope and courage which characterizes the American democracy.

William Franklin's career started 12 years ago when he joined the Earl Hines dance orchestra. Today he stands on the threshold of a new career in opera. Franklin left Hines after he appeared on W-G-N on Harold Stokes' program, "On a Sunday Afternoon." He was the winner of a vocal contest, "Opportunity Knocks."

He became known to thousands of Chicagoans thru his portrayal of Poobah in the original swing version of "The Mikado." Since then he has appeared in movie shorts and on many radio programs, and is preparing for rôles in "The Chimes of Normandy," "Pirates of Penzance," and "Pinafore."

Bacher Directs Program.

Franklin will be accompanied in "Ballad for Americans" by the special W-G-N chorus and the symphony orchestra. This feature will be directed by William A. Bacher, who is directing production of the entire program.

The program:

Introduction to Act 3 ["Lohengrin"] .... Wagner
Orchestra.
"By a Lonely Forest Pathway" ....Charles T. Griffes
Miss Claire.
"Heimliche Aufforderung"..Richard Strauss
Miss Claire.
Finale ["Fifth Symphony"]......Beethoven
Orchestra.
"Song of the Marching Men"..Henry Hadley
Octet and orchestra.
"Sounds and Smells"..John T. McCutcheon
"Chere Nuit"................Alfred Bachelet
Miss Claire.
Two Viennese Folk Songs..........Sieczinski
Miss Claire.
"Ballad for Americans"................ ....Earl Robinson, John Latouche
Mr. Franklin, chorus, and orchestra.
Themes from Peter I. Tschaikowsky....
Octet and orchestra.

This program, the fourth of its kind presented by THE TRIBUNE thru the facilities of W-G-N-Mutual, seeks to provide the best in musical entertainment for Chicagoland, as well as to salute the great civic organizations of the community. In connection with the Symphonic hour Mr. Bacher has announced that each week's program will include a special feature, blending music and dramatics into a radio portrayal of historic and artistic themes.

Victor Herbert Selections Scheduled by Northerners

Selections from Victor Herbert's "The Only Girl" will be featured by the Northerners from 9:30 to 10 p. m., Tuesday on W-G-N. Irene Verner, soloist, will sing "Musetta's Valse Song," from Puccini's "La Boheme." The octet will do "The Lamp in the West," "At the Balalaika," "The Funny Old Hills," and "The Creaking Old Mill."

Rabbi Louis L. Mann Sunday Evening Speaker

Rabbi Louis L. Mann, will address the Chicago Sunday Evening club in Orchestra hall, in a program to be aired over WIND-CBS from 815 to 9 tonight.

Special Spring Offer!
Oil Croquignole PERMANENT
$1.45 REG. $3
FOR YOUR PROTECTION
No chain shop, no school connections. All operators experienced and well paid. Personally supervised by R. Love.
Higher Priced All Oil Wave. A soft, becoming permanent that's so easy to set. Includes shampoo and personality hair style.

Machineless Permanent $1.95
A $4 value! No machine—no electricity. This Nationally famous permanent is incredibly soft and glamorous!
The ONLY RALPH LOVE Beauty Shop in Chicago
RALPH LOVE BEAUTY SALON
Open 9 A. M. to 9 P. M.
2655 N. Clark Lin. 4026
20 Years on North Side Your Guarantee
1 Door North of Covent Theater

In "Love Story"

Patricia Collinge will take the feminine lead in "Love Story," an original radio play to be presented on Fifth Row Center over W-G-N at 7 p. m. next Friday. Miss Collinge is currently appearing at the Selwyn theater in "The Little Foxes."

OLD, NEW HITS TO BE PRESENTED ON RHYTHM HOUR

"Romance in Rhythm," directed by Harold Stokes, will present a variety program of old and new hits, with Edna O'Dell, Lawrence Salerno and the chorus, from 9:30 to 10:15 p. m. tomorrow on W-G-N and the Mutual network.

Edna O'Dell will sing "And Love Was Born," and will join the chorus in "It Happened in Kaloha." Salerno will sing for his solo, "I Walk with Music," and with the chorus will do "Ay, Ay, Ay."

Jess Kirkpatrick, who serves as master of ceremonies, will join Edna O'Dell in the novelty number, "The Little Brown Jug." Other numbers will include "Hindustan," "Dawn Patrol," "Carioca," and "Spring Tonic."

VIRGINIA PAYNE OF CARTERS HAS SOUND MEMORY

Virginia Payne, who has the starring rôle of Mrs. Carter in "The Carters of Elm Street" over W-G-N and 84 stations of the Mutual Broadcasting system, has one of the most phenomenal memories in radio. Directors are astounded at her ability to memorize lines.

Altho in radio one works from a script, Virginia often memorizes an entire episode of "The Carters," just for the amusement she gets out of it.

The program is heard at 12:45 p. m. Mondays thru Fridays.

In "The Carters" Miss Payne has the rôle of a second wife seeking happiness for herself and her family.

Singing Inspector Slated on Steelmakers' Program

Augie Zimmerman who works in the inspection department of the Wheeling Steel corporation and at night sings to improve his voice will be the guest employé headliner on Musical Steelmakers' hour to be heard over the Mutual network and on W-G-N at 7:30 tonight. Zimmerman will sing "Let There Be Love." Dorothy Ann Crowe, Ardenne White, the Steele Sisters, Regina Colbert, the Old Timer, and other regular members of the Wheeling troupe round out the program.

Jan Peerce to Sing on Radio City Music Hall

Jan Peerce, tenor, and Jacques Gasselin, violinist, will be soloists on a string symphony concert during the Radio City Music Hall of the Air at 11 a. m. today over WCFL. Peerce will sing "Where'er You Walk," by Handel; "Tell Me, O Blue Sky," by Giannini, and "Jasmine Door," by Alicia Scott. Gasselin will play the prelude to "The Deluge," by Saint-Saëns. The orchestra will play Sarabande, Andante, and Bourree, by Bach; "Moods of a Moonshiner," by Lamar Stringfield, and "Two Pierrot Pieces," by Scott.

Cordell Hull to Speak on 'Foreign Trade' Tonight

Secretary of State Cordell Hull, often mentioned as a Democratic presidential possibility, will discuss "Foreign Trade" in a special broadcast from Washington, from 9:30 to 9:45 p. m. today over WMAQ-NBC.

FRANK CONROY, MISS COLLINGE ON 'FIFTH ROW'

Portray Napoleon's Love Story on W-G-N.

With Frank Conroy playing Napoleon Bonaparte and Patricia Collinge as Josephine, W-G-N-Mutual's Fifth Row Center will present an original drama based on the Corsican's life entitled "Love Story" at 7 p. m. next Friday.

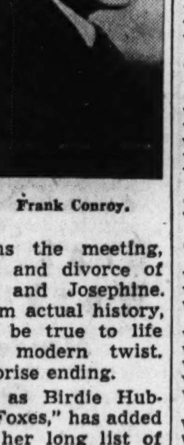

Frank Conroy.

Currently appearing in "The Little Foxes" at the Selwyn theater, both Miss Collinge and Mr. Conroy have a long list of theatrical successes to their credit.

The plot concerns the meeting, courtship, marriage, and divorce of the little corporal and Josephine. While not taken from actual history, the characters will be true to life portrayals with a modern twist. There is to be a surprise ending.

Patricia Collinge, as Birdie Hubbard in "The Little Foxes," has added another success to her long list of stage triumphs. She was featured in "The Dark Angel" and "Autumn Crocus." She was last seen in Chicago in "Another Language." Miss Collinge is also known for her frequent contributions to magazines in prose and poetry.

Frank Conroy is known to both stage and screen fans. His movies include "Women in White," "Wells Fargo," and "Night Flight." One of his outstanding performances on the stage was in the rôle of Mr. Brink in "On Borrowed Time."

Fifth Row Center is produced under the direction of Blair Wallister. The overture and musical backgrounds will be played by the W-G-N dance orchestra directed by Harold Stokes.

Trenton Choir Will Sing on Music-Youth Program

The 75 voice choir of the State Teachers College of Trenton, N. J., will present the Music and American Youth program, at 10:30 a. m. over WMAQ-NBC. Conducted by Mrs. Carol M. Pitts, the choral group will sing Gretchaninow's "Holy Radiant Light," Kountz's "The Sleigh," "Patapan," an old French carol; "The Cricket and the Ant," a Piedmontese folk song, and "Love in Greig—to Glory" dedicated to Mrs. Pitts by its composer, F. Melius Christiansen.

Col. Lindbergh to Speak on "Air Defense" Tonight

Col. Charles A. Lindbergh will broadcast an address on "Air Defense of America," at 9:30 tonight. This broadcast will be aired over WBBM and the Columbia network. Col. Lindbergh will speak from Washington.

On New Show

Alan Scott, conductor of the new "What Do You Say?" program over W-G-N. The show, based on opinions rather than answers to direct questions, is heard at 12:15 p. m. daily, Monday thru Friday.

YOUR LAUNDRY
Completely Finished!
BAG O' WASH
PACK IN ALL YOU CAN
NO WEIGHT LIMIT!

Buy It By the Bag
$2.99 Full Bag
• All Wearing Apparel Starched and Finished
• Shirts Beautifully Finished
• All Flat Work and Handkerchiefs Hand Finished
• Everything Beautifully Done
Wearing Apparel Not Over ½ Bundle
This Famous Patented Bag
JUNiper 6800
SOLD ONLY BY
NEW WAY LAUNDRY
OAK PARK, FOREST PARK, RIVER FOREST—EUCLID 1817
OTHER SUBURBS—ENTERPRISE 3700—NO TOLL

TODAY'S RADIO BROADCASTS

[Daylight Saving Time.]
CHICAGO FREQUENCIES.

W-G-N—720	WJJD—1130
WIND—560	WWAF—1200
WMAQ—670	WEDC—1210
WBBM—770	WSBC—1210
WENR—870	WGES—1360
WLS—870	WHFC—1420
WAAF—920	WHIP—1480
WCFL—970	WCBD—1080

[*Indicates MBS programs.]

8:00 A. M.
W-G-N—Good Morning prog.
WBBM—European news.
WJJD—Dr. De Hahn.
WIND—Rumanian church.
WLS—Everybody's hour.
WCFL—Four Showmen.
WMAQ—Rabbit Line.

8:30 A. M.
WHFC—Old Church Songs.
WBBM—Wings Over Jordan.
WCFL—Cheerful Earful.
WHIP—Roseland church.

8:45 A. M.
W-G-N—Harold Turner.
WJJD—Churches of Christ.
WLS—Little Brown church.
WIND—Donald Novis.
WHIP—Halley Bible Recital.

9:00 A. M.
W-G-N—Sunday concert.
WGES—Jugo-Slav hour.
WMAQ—Bible Highlights.
WBBM—Church of the Air.
WIND—Italian hour.
WCFL—Grand Jamboree.
WCBD—Josef Cristea.
WJJD—Sunday Frolic.

9:30 A. M.
WMAQ—Robert Stewart.
WAAF—Canary Serenade.
WBBM—Human Adventure.
WLS—Southernaires.

9:45 A. M.
WMAQ—Ross Trio.

10:00 A. M.
*W-G-N—News.
WHIP—Lithuanian hour.
WLS—Grace Wilson.
WAAF—Dancing.
WJJD—Dr. Smith.
WCFL—Hit Revue.

10:05 A. M.
*W-G-N—Harold Turner.
WMAQ—Singing Strings.

10:15 A. M.
*W-G-N—Northwestern Reviewing Stand.
WCFL—Magic Moments.
WMAQ—Radio Paradise.
WIND—Martial Airs.

10:30 A. M.
WIND—Maj. Bowes' Family.
WMAQ—Music and Youth.
WLS—Happy Jim Parsons.
WAAF—Sunday Revue.
WJJD—Dick Baker.

10:45 A. M.
W-G-N—Morning Musical.
WLS—Week in Washington.
WBBM—Sunday Sunshine.
WCFL—Modern Melodies.
WJJD—Happy Go Lucky.

11:00 A. M.
W-G-N—U. of C. Chapel Service.
WBBM—Piano Parade.
WIND—Jewish Views.
WLS—Sunday Melodies.
WMBI—Grace Notes.
WCFL—Music Hall.
WJJD—Preston Bradley.
WMAQ—Take a Picture.
WHIP—Church of Nazarene.

11:15 A. M.
WMAQ—Happy Jim Parsons.
WBBM—Waltz Time.

11:30 A. M.
WBBM—Piano Parade.
WIND—Methodist church.
WMAQ—New Records.
WCFL—The Rev. John Zoller.

11:45 A. M.
WMBI—Moody church.
WBBM—Week's Records.

NOON.
W-G-N—Midday Melodies.
WMAQ—Music for Moderns.
WHIP—Budapest hour.
WENR—Pilgrimage of Poetry.
WBBM—Man on the Street.
WAAF—Musical hour.
WIND—German hour.

12:15 P. M.
W-G-N—Helen Westbrook.
WMAQ—Music for Moderns.
WBBM—Sunday Sunshine.
WENR—Congressional Children's prog.
WCFL—Time for Music.

12:30 P. M.
W-G-N—Old Tunes in Swing.
WMBI—Organ recital.
WBBM—Democracy in Action.
WMAQ—Sing an Old Song.
WCFL—Meet the Folks.

12:45 P. M.
*W-G-N—Tommy Reynold's orchestra.
WMAQ—Heap o' Livin'.

1:00 P. M.
W-G-N—Shoot the Works.
WJJD—Santaella's orchestra.
WHIP—Historical Poland.
WMAQ—America's Salute.
WBBM—Band of the Week.
WENR—Treasure Tales.
WIND—America's Salute.

1:15 P. M.
WAAF—Let's Dance.
WBBM—Of Men and Books.
WCFL—Going to College.

1:30 P. M.
W-G-N—Correct Pronunciation.
WJJD—Fred Beck.
WMAQ—U. of C. Round Table.
WENR—Salon Silhouettes.
WMBI—Musical program.
WBBM—Think You Know Music?
WIND—Modern Melody.
WCFL—Sunday Serenade.

1:35 P. M.
W-G-N—Ralph Ginsburgh's Concert orchestra.

1:45 P. M.
WIND—Hawaii Calls.

2:00 P. M.
W-G-N—Musical Monkeyshines.
WMAQ—I Want a Divorce.
WBBM—The Chicagoans.
WIND—Symphony orchestra.
WJJD—Sunday Serenade.
WENR—Svithoid chorus.
WCFL—Concert program.

2:15 P. M.
WENR—Foreign Policy.

2:30 P. M.
*W-G-N—Radio Canaries.
WCFL—Modern Melodies.
WENR—Coronado program.
WJJD—Music, Please.
WBBM—Flanagrams.

2:45 P. M.
W-G-N—Leadoff Man.
WJJD—Dugout Interviews.
WAAF—Jimmy Kozak.
WBBM—Dugout Dope.
WMAQ—H. V. Kaltenborn.
WCFL—Hal Totten.

2:55 P. M.
W-G-N—Sox vs. Senators. also WBBM, WCFL, WJJD.

3:00 P. M.
WMAQ—Will Osborne's orch.
WENR—Sunday vespers.
WHIP—Southern Melodies.
WAAF—Idea Exchange.

3:15 P. M.
WAAF—Kay Armen.
WIND—Dance Hits.

3:30 P. M.
WENR—Chamber Music.
WAAF—Miniature concert.
WMAQ—World Is Yours.

3:45 P. M.
WIND—Swing Favorites.

4:00 P. M.
WMAQ—Yvette.
WAAF—Illinois Legend.
WENR—Ten Disciples.
WIND—Choose Up Sides.
WHIP—Afternoon concert.

4:15 P. M.
WMAQ—Three Cheers.
WENR—Vincente Gomez.
WAAF—Capitol Dome.

4:30 P. M.
WMAQ—Connecticut Presents.
WIND—Marshall E. Dimock.
WENR—Voice of Hawaii.

4:45 P. M.
WBBM—Tenth Inning.

5:00 P. M.
WBBM—Fun in Print.
WMAQ—Catholic hour.
WCFL—Gray Gordon's orch.
WENR—Amateur hour.
WJJD—Scoreboard.
WIND—Sunday Dance.
WAAF—16th anniversary program.

5:15 P. M.
W-G-N—Bob Crosby's orch.

5:30 P. M.
*W-G-N—Show of the Week.
WMAQ—Beat the Band.
WBBM—Gene Autry.
WIND—This Changing Scene.
WCFL—Cavalcade of Hits.

5:45 P. M.
WJJD—Ridge Runners.
WHIP—Brownsville prog.

6:00 P. M.
W-G-N—Jack McLean's orch.
WMAQ—Jack Benny.
WIND—Polish hour.
WENR—Bernie Cummins' orchestra.
WBBM—World This Week.
WAAF—Music of Maestros.

6:30 P. M.
*W-G-N—Herbie Kay's orch.
WBBM—Week-end Potpourri.
WJJD—Santaella's orch.
WENR—Magnolia Blossoms.
WMAQ—Bandwagon.

6:45 P. M.
WCFL—Jack Kelly's orch.

7:00 P. M.
*W-G-N—Arthur Sears Henning.
WBBM—K. of C. program.
WMAQ—Charlie McCarthy.
WJJD—Sunday Serenade.
WIND—Paradise Ballroom.
WLS—Old Fashioned Revival.
WCFL—Irish hour.
WAAF—Symphony Hall.

7:15 P. M.
W-G-N—Charlie Baum's orch.

7:30 P. M.
W-G-N—Steelmakers.
WIND—Olefsky's orch.
WMAQ—One Man's Family.
WBBM—Johnny Presents.
WJJD—Hillside church.

7:55 P. M.
WBBM—War News.

8:00 P. M.
*W-G-N—Sigrid Schultz.
WENR—Walter Winchell.
WBBM—Summer hour.
WJJD—Suppertime Frolic.
WMAQ—Manhattan Merry-Go-Round.
WIND—Organ Melodies.
WCFL—Amateur hour.

8:15 P. M.
W-G-N—Heidelberg orch.
WIND—Sunday Evening club.
WENR—Parker Family.

8:30 P. M.
W-G-N—Tomorrow's Tribune.
WENR—Irene Rich.
WMAQ—Familiar Music.

8:37 P. M.
W-G-N—News by Quin Ryan.

8:45 P. M.
W-G-N—Gabriel Heatter.
WENR—Bill Stern, sports.

9:00 P. M.
*W-G-N—Symphonic hour.
WCFL—Lithuanian program.
WIND—Old Fashioned Revival.
WENR—Good Will hour.
WMAQ—Hour of Charm.
WBBM—Take It or Leave It.

9:30 P. M.
WCFL—Rocco and Rhythm.
WBBM—Col. Lindbergh.
WMAQ—Foreign Trade.

10:00 P. M.
*W-G-N—The Answer Man.
WBBM—Norman Ross.
WEDC—Symphonic hour.
WMAQ—Richard Himber.
WCFL—Ship of Dreams.

10:15 P. M.
W-G-N—News.
WBBM—Record Rhythm.

10:20 P. M.
W-G-N—Ted Weems' orch.

10:30 P. M.
W-G-N—Jack McLean's orch.
WBBM—Kay Kyser's orch.

11:00 P. M.
W-G-N—Late News.
WCFL—All Nations' church.
WBBM—Ray Noble's orch.
WIND—Church of Deliverance.

11:15 P. M.
*W-G-N—Jack Denny's orch.

11:30 P. M.
*W-G-N—Art Kassels' orch.
WBBM—Jack Coffey's orch.
WENR—Music You Want.

MIDNIGHT.
W-G-N—Zinn Arthur's orch.
WMAQ—Rhythm Disciples.
WIND—Nite Watch.

12:30 A. M.
W-G-N—Bob Crosby's orch.
WBBM—Will McCune's orch.

1:00 A. M.
*W-G-N—Charlie Baum's orchestra.

BOB HOPE TO HOLD A PREVIEW TODAY OF TUESDAY SHOW

Bob Hope, who is to present his radio show from the Civic theater at 9 o'clock Tuesday night, will hold a preview of his broadcast at NBC today. He will try various jokes and gags on a specially invited "sample" audience. The reaction of this audience will help to determine what goes out on the air over WMAQ Tuesday night.

Bob Hope.

With Hope will be "Professor" Jerry Colonna, Skinnay Ennis, and Bill Goodwin. Judy Garland's place will be filled by the Escorts and Betty, novelty mixed quartet. Hope and his company are appearing at the Chicago theater.

YOUTH TRAINING TO BE SUBJECT OF MIDDAY HOUR

The general thme of the W-G-N Midday service for this week is to be "The Training of Youth." The program, under the direction of Dr. John L. Dickson, is broadcast daily except Saturday and Sunday over W-G-N at 12:35 p. m. Speakers for the week are:

Monday—Dean Samuel A. Blumenfield, College of Jewish studies.

Tuesday—Prof. Thomas H. Clare, Wilson Junior college.

Wednesday—Prof. Edward V. Cardinal, Loyola university.

Thursday—President Karl L. Adams, Illinois State Teachers college, De Kalb.

Friday—Dr. Joseph M. Artman, editor, "The American Citizen."

Ugly Fat Lost
without following strict diet lists, or taking exercises or drugs
If you want to take off ugly fat easily and pleasantly all you have to do is—First... eat sensibly, which means you avoid over-eating. Second... mix ¼ of a glass of Welch's Grape Juice with ¼ of a glass of water and drink before meals and at bedtime. Thus you reduce caloric intake considerably. But you do not suffer a hungry moment. There are no strict diet lists, strenuous exercises or taking drugs. Yet!—in a test conducted by Dr. Damrau of New York, with this method among a group of intelligent and cooperative people who followed directions implicitly, an average weight loss of seven pounds was registered per month. This remarkable method is just as beneficial and effective for overweight men as it is for overweight women. There is only one thing to watch. Eat sensibly, which means you avoid over-eating; and be sure to use Welch's Grape Juice—always made from the pick of the grape crop; always full strength; always pure.

Irene Rich, lovely star of the screen and radio, now past 40, weighs the same as she did at 16. She recommends the easy Welch way to reduce.
Try This Amazing Welch's Tomato Juice
If you think all Tomato Juice is alike, try Welch's new, vitamin-rich Tomato Juice. It is made from only the choicest tomatoes. It's delicious—a new and more delicious Tomato Juice.
TUNE IN IRENE RICH IN HER THRILLING RADIO DRAMAS
WENR 8:30 p. m.—Tonight
WMAQ 9:30 p. m.—Friday
Welch GRAPE JUICE

FUR COATS
Thoroughly CLEANED and GLAZED
By Approved Methods
This process instantly re-oils and softens the skins. Linings are thoroughly cleaned.
Cash and Carry
$1.50
PLUS INS. Covering Fire and Theft
FUR COAT STORAGE when brought to one of our stores for cleaning and glazing $1.50
Peacock
LICENSED - CERTIFIED
CLEANERS
Crystal Clear Naphtha Process
118 Convenient Locations
MAIL ORDERS ACCEPTED

STEPANSKY TO BE W-G-N MELODY PAGEANT SOLOIST

William Miller Soloist on Concert Revue.

The Pageant of Melody, directed by Henry Weber, will feature Attilio Baggiore, the octet, and Joseph Stepansky, violinist, in a program of popular concert music, from 9:15 to 10 p. m. Wednesday, on W-G-N and the Mutual network.

Mr. Stepansky, a member of the W-G-N orchestra, will be heard in the first movement of the "Symphonie Espagnole," by Edouard Lalo.

Baggiore will sing for his solo numbers, "Cielo e Mar," by Amilcare Panchielli, and "My Wild Irish Rose," by Chauncey Olcott.

Other numbers will include the "Egmont Overture," by Ludwig van Beethoven; "Parade" and "Finale" from "Divertissement," by Jacques Ibert; "Serenade," by Sergei Rachmaninoff; "Vienna Beauty Waltz," by Liehrer, and "Cachuca," by Sullivan.

Themes from the pen of Reginald DeKoven will be broadcast on the Concert Revue, conducted by Mr. Weber, from 9:30 to 10:15 p. m. Thursday, on W-G-N-Mutual. Kathryn Witwer, William Miller, Mark Love, and the octet will be the featured vocalists. Miller will sing "Cavatina" from "Faust."

DeKoven's "Come to the Fair," "Golden Butterfly," "O, Promise Me," "Armorers Song," "Heart of Mine," and "Farewell to Thee," will be sung by Miss Witwer, Miller, and Love with the octet.

Miss Witwer will sing for her solo an aria from "Louise," by G. Charpentier. Miller will do "Cavatina," from Gounod's "Faust."

Other numbers will include the overture "Fingal's Cave," by Felix Mendelssohn; "Interlude" from act two of "Altenköning by Leo Blech, and "Tarantelle," by Byng.

America and Peace to Be Subject of Round Table

"America and the Peace Monger" will be the subject to be discussed during the University of Chicago Round Table at 1:30 p. m. over WMAQ-NBC. Walter Laves, instructor of political science at the university; Robert Kintner, Washington columnist, and another speaker to be announced, will take part.

ORIGINAL RADIO CANARIES
THE GOLDEN BIRDS
TRAINED BY PROVOL
America's Foremost Canary Expert
Trainer of the Original Golden Bird Radio Canaries
Sale on Hendryx Cages
The World's Cleanest Bird Store
Birds Boarded—Canary Clinic
Provol's Golden Bird Store
2304 Devon Av. Phone: Rogers Park 1081
Open Evenings. Sunday 10 to 5 p. m.

CAN JEALOUSY WRECK A MARRIAGE?
Listen to "I WANT A DIVORCE" Drama
SUNDAY—WMAQ—2 P. M.

'SHOOT THE WORKS,' NEW QUIZ, TO START ON W-G-N TODAY

"Shoot the Works," a new and exciting quiz game, will make its first appearance over W-G-N at 1 p. m. today.

With the cash awards based on the number of questions correctly answered by a contestant, the old adage "nothing ventured, nothing gained" comes into play in this program. Each participant is asked from one to five questions and each question becomes increasingly harder. With a prize for each correct answer, the contestant may continue attempting to answer every one and thus raise the total awards. On the other hand, if he misses, he loses all his winnings of the moment. Each contestant, however, has the privilege of withdrawing at any time during the individual quiz—or go on and "Shoot the Works."

Cash prizes, ranging from $1 to $32, will be distributed by master of ceremonies and question man, Harold Isbell.

STARTS TONIGHT
FORD SUMMER HOUR
• This program of popular music replaces the regular Ford Sunday Evening Hour during summer months.

JESSICA DRAGONETTE—"America's Beloved Soprano," who has sung her way into the hearts of millions.

JAMES NEWILL—Lyric baritone, whose singing has won him popularity on stage, screen and radio.

LEITH STEVENS—Well known New York and Hollywood conductor directs the 32-piece orchestra.

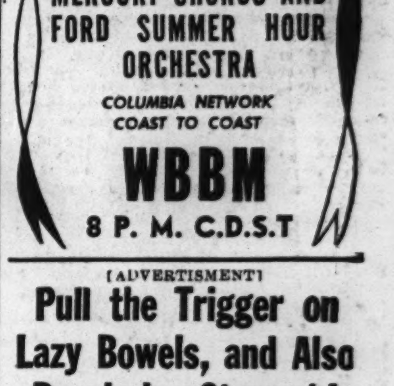

LINTON WELLS—The Rouge Reporter—famous world traveler, lecturer and radio commentator.

MERCURY CHORUS AND FORD SUMMER HOUR ORCHESTRA
COLUMBIA NETWORK COAST TO COAST
WBBM
8 P. M. C.D.S.T

[ADVERTISMENT]
Pull the Trigger on Lazy Bowels, and Also Pepsin-ize Stomach!
When constipation brings on acid indigestion, bloating, dizzy spells, gas, coated tongue, sour taste, and bad breath, your stomach is probably loaded up with certain undigested food and your bowels don't move. So you need both Pepsin to help break up fast that rich undigested food in your stomach and Laxative Senna to pull the trigger on those lazy bowels. So be sure your laxative also contains Pepsin. Take Dr. Caldwell's Laxative, because its Syrup Pepsin helps you gain that wonderful stomach comfort, while the Laxative Senna moves your bowels. Tests prove the power of Pepsin to dissolve those lumps of undigested protein food which may linger in your stomach, to cause belching, gastric acidity and nausea. This is how pepsinizing your stomach helps relieve it of such distress. At the same time this medicine wakes up lazy nerves and muscles in your bowels to relieve your constipation. So see how much better you feel by taking the laxative that also puts Pepsin to work on that stomach discomfort, too. Even finicky children love to taste this pleasant family laxative. Buy Dr. Caldwell's Laxative—Senna with Syrup Pepsin at your druggist today!

MUSIC FESTIVAL TO BE GIVEN BY STUDENT GROUP

1,000 Catholics to Offer Program Two Nights.

Vocal, orchestral, and band music will fill the Chicago Civic Opera house tomorrow and Wednesday nights when the Catholic Music Educators association presents its first annual music festival. A massed chorus of 800 voices, an orchestra of 100 players and a band of the same number will perform.

Marion Martin.

The Rev. Roderick Hurley, president of the association, is directing the festival. Archbishop Stritch will deliver an address.

The chorus is composed of girls selected from St. Mary's Immaculata, St. Scholastica, Loretto [Woodlawn], Lourdes, St. Casmir, Providence, Longwood, St. Michael, and Resurrection schools. Singers from north side schools are Annabelle Printz, Marion Martin, Beverly Craggs, Barbara Gartner, Catherine McHugh, and Joan O'Neill.

Will Direct Chorus.

David Nyvall, director of choral music at the Chicago Teachers' college and a member of De Paul university faculty, will direct. Among the selections will be "Psalm 150" by Saint-Saens, "Sanctus" by Chesnokoff, and "Onward, Ye Peoples" by Sibelius.

The All-Cahtolic High School orchestra is formed of students from St. Alphonsus, Aquinas, St. Casmir, De La Salle, Loretto [Englewood], St. Philip, Mercy, St. Scholastica, Providence, Holy Family, Mount Carmel, St. Mary's St. Leo, St. Rita, and St. Michael. Richard Czerwonky, violinist and composer and also on the De Paul faculty, will conduct the prelude to Act 3 from "Lohengrin" by Wagner and "Finlandia" by Sibelius.

Girl Is Concertmeister.

Alice Piskozub, 3014 North Monitor avenue, is concertmeister. North side players include Lionel Goulet, drums; Patricia Butler, Thomas Wottreng, and Rosemary Marshall, violins, and Gertrude Dalacker, French horn.

Playing in the high school band will be boys from De La Salle, De Paul, St. Philip, Mount Carmel, St. Michael, St. Mel, Fenwick, and St. Rita, under the direction of Russell Harvey. Mr. Harvey conducts the bands and orchestras at Illinois Wesleyan university.

Playwright to Speak Today at Meeting of American Ort

Eric Eisner, playwright, will speak this afternoon at an open meeting of the Chicago Junior American Ort at the Stevens hotel. Martin Cherry, 1419 North Shore avenue, president of the Chicago chapter, will report on the national convention of the organization held recently in New York City.

Cyrano Woos His Lady

Senn High school students fished into their textbooks for their spring drama production to be enacted Wednesday and Friday evenings at the school auditorium. They chose the classic comedy, "Cyrano de Bergerac," and found it as modern in advice to the lovelorn as Doris Blake's column. Miss Jeanne Cranor will play the part of Roxane and Ray Quinn the role of Cyrano, the romantic hero with the poetic soul and the never mentioned proboscis. [TRIBUNE Photo.]

Narthex and Byway

News and Queries Within and Without the Church
A Religious Voice of the People — Edited by the Rev. John Evans

Next Sunday the Rev. Dr. Walter D. Spangler observes his 25th anniversary as pastor of St. Luke's Lutheran church, Park Ridge. But his long pastorate there, which led to the building up of one of the greater United Lutheran churches of the Metropolitan area, is not the subject of this column. It's church publicity; that is, intelligent church publicity.

Dr. Walter D. Spangler.

Dr. Spangler, as editor of the Lutheran Advocate, is one of the latest persons to be appointed by his denomination to aid newspaper reporters toward intelligent interpretation of church news. When the National Lutheran council met at the Hotel La Salle recently, Dr. Spangler—who speaks and looks like a successful business or professional man—met the press. The council stories had national circulation.

When we first came to THE CHICAGO TRIBUNE staff more than a decade ago, there was one official church press representative and several voluntary denominational mentors to guide reporters. The official representative was Joseph E. Boyle of the Episcopal church, whose work was directed by the Episcopal Church Club of Chicago. Today, Mr. Boyle is in charge of national publicity for his church in New York. David E. Evans was appointed as Mr. Boyle's successor.

Then came Bishop Ernest Lynn Waldorf to head the Methodist area of Chicago. Seeking a Methodist press representative, the bishop chose the Rev. Dr. Miron A. Morrill, a secretary of the church's board of education, who had been a reporter on Duluth, Minneapolis, and St. Paul newspapers..

The flow of Methodist news into hundreds of newspapers over the nation coming from his press bureau led the recent general conference to set up a permanent news commission of the church, which Dr. Morrill probably will be selected to head.

Branches of the Lutheran faith in the city soon enlarged their publicity plans. The Rev. Carl E. Lund-Quist of Concordia Augustana Lutheran church, was designated as representative for his Lutheran branch. The Rev. Mr. Lund-Quist has achieved international recognition in the field of youth work, and was leader of a Chicago delegation of youths to The Netherlands World Youth conference last year.

For the Missouri Lutheran synod, the Rev. Dr. Louis J. Schwartzkopf, Chicago press bureau head, has just moved into enlarged quarters at 82 West Washington street. Tomorrow he will hold open house, with the Rev. Dr. John W. Behnken, synod president, district presidents and other officials' hosts to visitors. [We understand there will be something to eat].

—•—

Last night the Rogers Park Epworth league held its 50th anniversary banquet. The youth group was organized just one year after the league was founded by the Methodist church. It publishes a weekly newspaper, The RogerSparker. Thomas Yeakle is editor. On his staff are editors for sports, features, news, and art.

RogerSparker news item and wise crack: "Remember baseball practice every Sunday afternoon at 2:30. Puppy love is just the beginning of a dog's life."

FEATURES ON THE AIR TODAY

ON W-G-N.

[Central Daylight Saving Time.]

11:00—University of Chicago chapel service.

12:30—Old Tunes in Swing Time, featuring Harold Turner at the piano.

1:00—Shoot the Works with Harold Isbell as master of ceremonies.

2:00—Musical Monkeyshines.

2:30—Radio Canaries [MBS].

2:45—The Lead Off Man.

2:55—Baseball—Game between the Chicago White Sox and Washington Senators. Bob Elson at the microphone. Also WBBM, WJJD, WCFL.

5:00—Swing It with Bill Anson.

5:30—Show of the Week, with Happy Jim Parsons as master of ceremonies [MBS].

6:00—The Aragon-Trianon Dancing Party, with music by the orchestras of Jack McLean and Herbie Kay [MBS].

7:00—"Capital Comments," Arthur Sears Henning.

7:30—The Musical Steelmakers, with Dorothy Ann Crowe, Ardenne White, Jean Colbert, the Steele Sisters, the Old Timer, the Singing Millmen, and the orchestra.

8:00—Sigrid Schultz, European news analyst [MBS].

8:30—Tomorow's Tribune and the news by Quin Ryan.

8:45—Gabriel Heatter, commentator.

9:00—Symphonic Hour, starring Marion Claire, opera, screen, and radio singer, with the W-G-N octet and symphony orchestra, directed by Henry Weber in a special presentation of the modern American cantata, "Ballad for Americans." Speaker: John T. McCutcheon [MBS].

10:00 — The Answer Man, Al Mitchel [MBS].

11:00—Late News.

ON OTHER STATIONS.

9:00—WBBM—Church of the Air; the Rev. Dr. W. D. Powell of Nashville, Tenn.

9:30 — WBBM — The Human Adventure. "The Grand Canyon."

10:30 — WMAQ — Music and American Youth.

10:30—WIND—Maj. Bowes Family.

11:00—WCFL—Radio City Music Hall, with Jacques Gasselin and Jan Peerce.

1:00—WENR—Great Plays: "Winterset."

1:00—WIND—Salutes of the Americas.

1:30—WMAQ—University of Chicago Round Table: "America and the Peace Mongers."

1:30—WBBM—So You Think You Know Music.

2:00—WIND—Columbia Broadcasting Symphony orchestra directed by Howard Barlow.

3:30—WMAQ—The World Is Yours.

4:00—WIND—Choose Up Sides, with George M. Cohan, guest.

5:00—WAAF—16th anniversary program.

5:00—WENR—Amateur hour.

5:30—WBBM—Gene Autry's Melody Ranch.

5:30—WMAQ—Beat the Band.

5:30—WIND—The Changing Scene.

6:00—WMAQ—Jack Benny.

6:30 — WMAQ — Bandwagon, with Gene Krupa's orchestra.

6:30—WBBM—Invitation to Learning première.

7:00 — WMAQ — Charlie McCarthy, Edgar Bergen, with Jeanette McDonald, guest.

7:00 — WBBM — Knights of Columbus "Prayer for Peace" program.

7:30—WMAQ—One Man's Family.

7:30 — WBBM — Johnny Presents Johnny Green's orchestra.

8:00—WBBM—Summer Hour: Première—Jessica Dragonette, James Newill, Linton Wells, Budd Hulick.

8:00—WMAQ—Manhattan Merry-Go-Round.

8:15—WIND—Sunday Evening club. Speaker, Rabbi Louis Mann.

8:30—WMAQ—Album of Familiar Music.

9:00—WBBM—"Take It or Leave It."

9:00—WMAQ—Hour of Charm.

9:00—WENR—Good Will hour.

9:30—WBBM—Col. Charles A. Lindbergh on "Air Defense of America."

9:30—WMAQ—Secretary of State Cordell Hull speaking on "Foreign Trade."

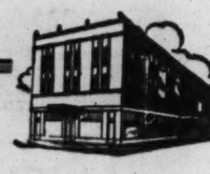

An esthetic funeral results from a judicious combination of numerous factors. To direction work our staff brings a discretion developed through fifty years of service to a discriminating clientele. We offer an acceptable service for every price requirement.

BENTLEY FUNERAL SERVICE

2701-03 N. CLARK ST.

We Provide Indoor Free Parking

STUDENT PLAYERS TO USE COMEDIES FROM TEXTBOOKS

Amundsen and Senn Will Present Plays.

Drama students of Amundsen and Senn High schools next week will enact two comedies taken from their textbooks. Amundsen will present Oscar Wilde's "The Importance of Being Earnest" Thursday evening in the school auditorium, 5110 North Damen avenue. On Wednesday and Friday evenings Senn students will dramatize Rostand's "Cyrano de Bergerac," a tragi-comedy of 16th century advice to the lovelorn.

The scenery for the Amundsen production has been constructed by students in the art department under the direction of Frank Slepicka. Members of the cast inclue Marjorie Eck, Hal Felman, Robert Ellingson, Jerome Hansen, Mooneeyn Thue, Jane Kennedy, Louise Murphy, Richard Schlogel, and Steve Cacioppo.

"Cyrano de Bergerac," a five act drama, will be enacted in the Senn auditorium, 5900 Glenwood avenue, under the direction of Miss Melita Hamilton Skillen. Leading rôles will be played by Ray Quinn, 1617 Judson avenue, Evanston; Robert McDonald, 910 Lawrence avenue; Jeanne Cranor, 5656 Wayne avenue, and Paula Goodman, 5629 Winthrop avenue. Miss Johanna Doniat is in charge of the technical staff.

Farce by Walther League.

Members of the senior division of the St. James Walther league will present a three act farce this evening and next Sunday evening at the St. James Evangelical Lutheran church, Fremont street and Dickens avenue. The comedy, "Everybody's Crazy," concerns a search for hidden treasure in a small town hotel.

Margaret Naeser, 2323 Kenmore avenue, will play the feminine lead. Other members of the cast include Richard Tamm, Richard Schoenborn, Miriam Starke, Walter Krantz, Ester Walter, Loretta and Henry Schwalge, Hilda Puder, Shirley Van Dyke, William Schultz, Caroline Baumgaertner, Alfred Mueller, Herman Schmidt, and Wilbur Golz, who also will direct the play.

Comedy at St. Mark's.

Another comedy, "Here Comes Charlie," will be played by St. Mark's Luther league Thursday and Friday evenings at St. Mark's Lutheran church, 6043 North Rockwell street. Included in the cast are Arthur Helberg, Ellen and Ruth Hammer, Arleen Reuse, Marjorie and Mary Jane Jensen, Jane Rohdenburg, Kenneth Peterson, William Nelson, Roland Carichner, Kenneth Kruse, John Moyer, Dorothy Conybear, Rita Zimmer, and Isabelle Hankel.

The Chicago Repertory group will present an original musical satire Saturday and Sunday evenings at Forester's theater, 1016 North Dearborn street. The authors, each a member of the group, are Maurice Lorber, David De Koven, and Sonny Vale. Members of the cast include Wayne Davis, Edward Allen, Louis Terkel, Toni Kray, Sonia Himoff, Ann Halperin, and Metta Talmy.

Fantasy at Park Fieldhouse.

"The Shepherdess and the Chimney Sweep," a children's fantasy in three acts, will be on the drama bill Wednesday evening and Saturday afternoon at Chase park fieldhouse, 4701 North Ashland avenue.

Among members of the cast are Patricia and Barbara Kelly, Jean Rinchisco, Dolores Robinson, Jeannie Bolay, Helen Hartman, Jean Ann Akers, Patricia Hultman, Gloria May, Donne Snyder, Ranne and Jacqueline Johnston, Leona Stone, Carol Benson, Carol Baker, Marjorie Sonnenschein, Mary Groves, Marion Manning, Kitty Walters, and Elenore Gilbert.

In Week's Plays

(Story in adjoining column.)

MARGARET NAESER.

[Root Photo.]

MARJORIE ECK.

CHORAL SOCIETY PLANS WINNETKA CONCERT SUNDAY

Strains of old plantation songs and southern ballads will be heard next Sunday in the garden of Mr. and Mrs. Herbert Sieck, 740 Ardsley road, Winnetka. It will be the scene of the annual outdoor concert of the North Shore Choral society.

Miss Madi Bacon.

Miss Madi Bacon, who also is director of the Elizabethan Madrigal Singers, will conduct the mixed chorus of 60 voices. As in previous concerts the audience will join in the choruses of familiar songs.

Trinity Lutheran Church Group Will Hold Banquet

The brotherhood organization of Trinity Lutheran church, Seminary and Barry avenues, will hold its annual fathers and sons banquet Friday evening in the parish house. John J. Schommer, Big Ten sports official, will be the main speaker.

ST. COLUMBKILLE 'OLD BOYS' TO GATHER AGAIN

Reunion and Dinner to Be Held Thursday.

Sure, and it's time for the Irish born and bred in St. Columbkille's parish to gather together again. This fourth annual reunion and dinner for St. Columbkille's Old Timers will be held on Thursday in the Grand ballroom of the Hotel Sherman.

Men who left the parish as boys will renew their friendships with Thomas, John, James, and others, now successful business and professional citizens with families and civic responsibilities.

Most of them have moved away from the neighborhood of the old church at Paulina and Grand avenues and scattered thruout the city and suburbs. Families started moving to let industry in at the first of the century when the Rev. R. J. Tinan was pastor. At the reunion, old timers will talk with the present Irish father of the flock, the Rev. T. A. O'Brien, and his assistants, the Rev. Thomas Dennehy and the Rev. Alfred Henderson.

"Good Father Tom."

Some who have reached even higher stations in life will sit at the speakers' table and be called on to relate stories about "Good Father Tom" [the Rev. Thomas Burke], the man with Irish wit whose name is synonymous with St. Columbkille in Chicago. He was pastor for 37 years between 1862 and 1899.

Others will remember Father Marcelinus of the Holy Cross brothers who established the boys' school. His pupils now recall with a better understanding some of his most repeated proverbs: "Give me industry and talent, I'll take industry every time," or "Genius is the ability to work 12 hours a day."

Bishop Edward F. Hoban of Rockford and Bishop Bernard J. Sheil have been invited to represent the clergy. Others at the speakers' table will be the Rev. Eugene Burke, and the Rev. Thomas Burke of the University of Notre Dame, nephews of Father Tom; the Rev. Matthew J. Walsh, former president of Notre Dame; James F. Fardy, judge of the Superior court, and the Rev. William Gorman, chaplain of the fire department.

Others on the List.

Other well known products of the parish are the Rev. James W. Donahue, a provincial at Notre Dame; Frank M. Padden and Edward S. Scheffler, Municipal court judges; Arthur R. Seyferlich, fire chief; John Cook, James Rowley, and Edward Green, battalion fire chiefs; Roger C. Sullivan, and Patrick A. Nash, politicians; Joseph A. Farmar, railroad freight tariff man, and James W. Close, and James T. Tracy, industrial organizers.

James G. Sullivan, assistant to the chief justice of the Circuit court, has served as chairman of the reunion for three years. Those on the executive committee include Father Gorman, Joseph Higgins, Mr. Farmar, John [Pipes] Conley, Edward J. Meaney, Philip J. Gullen, secretary, John J. Boland, John P. Carroll and Mr. Close.

Others are Peter R. Conboy, Edward B. Dunigan, the Rev. Henry M. Fitzgerald, Morris J. Flynn, Dr. John J. Gearin, John P. Goggin, Daniel P. Hernon, James R. Keevan, John J. Keevan, Edward T. Le Fevour, Dr. J. E. Monahan, Andrew A. Norton, James W. O'Neil, Joseph F. Tierney, and Mr. Tracy.

NewmanK.ofC. in Evanston to Have Party Thursday

The annual spring party of Newman council of the Knights of Columbus will be given Thursday evening at the North Shore hotel in Evanston. Members of the arrangements committee include Martin T. Corcoran, Thomas Hayes, E. W. Miller, Bernard Nellessen, Thomas Sullivan, Joseph Giannini, and Domonic De Servi. John Vose is grand knight of the council.

VETERANS PLAN PRE-MEMORIAL DAY CEREMONY

Pre-Memorial day services will be held this afternoon at Welles park, Montrose and Western avenues, under the sponsorship of Chicago's Own post, No. 1604, Veterans of Foreign Wars.

A parade of officers, veterans, drum and bugle corps, Boy and Girl Scouts and other organizations will form at Lincoln avenue and Grace street at 1 o'clock. The parade will march on Lincoln avenue to Sunnyside avenue, west to Western avenue, and then south to the park's west lawn. Here Commander A. A. Soch will deliver a memorial address.

The post will take part in the dedication ceremonies of a flag to be presented to the park by Mrs. John F. Ryan, 4500 North Leavitt street, resident of the community for 36 years.

Lustre Oil Croquignole

Unusual value for this soft, flattering permanent with curly ringlet ends. Styled by experts. Complete guarantee with every service.

$1.50

MICHAELS Beauty Salons

36 W. Randolph	Dea. 3372
1949 Lawrence	Sun. 0927
7916 S. Ashland	Tri. 7117
7900 Kenwood	Reg. 8770
6234 S. Western	Rep. 1184
2216 E. 71st	Dor. 6232
6330 S. Halsted, Neisner's	Eng. 2702
634 Davis St., Evanston	Uni. 4303

Prices in Effect to May 26th

6 Popular Imp'd. SCOTCHES $2.29

4 Yr. Old Bonded KENTUCKY BOURBON 5th $1.49

CARSTAIRS GIN Full quart........ 99c

Kingsbury or Prager Beer case of 24 bottles $1.59 plus bottle deposit

IMPORTED PUERTO RICAN RUM White or Gold 5th $1.39

KENTUCKY Liquor and Wine Store 6334 N. Clark

STOP IRONING

You won't have to iron a single thing if you use Edgewater "Hand Finished"

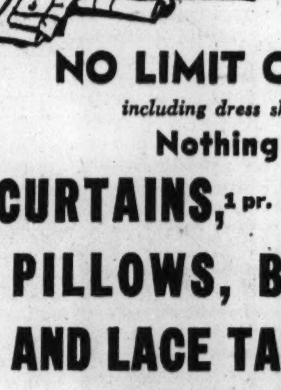

NO LIMIT ON SHIRTS including dress shirts—they cost Nothing Extra

CURTAINS, 1 pr. BLANKETS, PILLOWS, BEDSPREADS AND LACE TABLE COVERS

COST NOTHING EXTRA

ALL WEARING APPAREL PERFECTLY IRONED

NEEDLEWORK IRONED IMPECCABLY

Send ANY washable item in "Hand Finished" and it will be exquisitely washed and ironed without one single "tacked-on" charge.

COSTS ONLY 10c LB.

Plus 20c lb. for each lb. of wearing apparel in a 5 lb. bundle. Minimum, $1.00

EDGEWATER

one of the world's finest laundries

5541 Broadway

Longbeach 3020 University 6903

ZORIC FINE ZORIC CLEANING

Specials for Spring

Our fine Zoric Garment Cleaning System revives and brightens colors—gives silks a glistening sheen and woolens a soft, uplifted nap. It's America's Finest Cleaning System.

PRICES Plus Ins.

3 Piece Suit	75c	Dresses	75c up
Topcoats	75c	Plain Coats	75c
Overcoats	1.00	Suits	75c
Hats	50c	Hats	35c up
Gloves	25c	Gloves	25c up
Ties, Per Doz.	1.00	Slack Suits	65c

Repairs — Alterations

Work Left Before 10 A. M. May Be Had the Same Day

FUR CLEANING • COLD STORAGE $5.00

Full Length Fur Coat—Cleaned, Glazed, Stored, Including $100 Insurance. Sawdust Drum Cleaning Method.

Free Mothproof Bags for Out of Season Garments

RUG CLEANING SPECIAL

9x12 DOMESTIC $1.95 Cash and Carry

Pick-Up and Delivery Included at......... $2.25

48-HOUR SERVICE

DRAPERIES BEAUTIFULLY CLEANED 60c Per Pair and Up

Your Rug Cleaned Free

FREE! FREE! FREE!

If We Fail to Do Any of the Following:

1. Shampoo your rug, bottom and nap, in the finest quality of coconut oil base soap.
2. Thoroughly rinse away all traces of soil and soap, leaving nothing to rot or destroy the fibres of your rug.
3. Revive, brighten and restore the natural beauty of the original colors.
4. Dry your rug in a room, the temperature of which never exceeds 110 degrees.
5. By use of our scientific formula give a soft, uplifted nap with a velvety sheen.

We are convinced that this is the finest scientific method of adding life and beauty to your rug. If you are not satisfied that we have given your rug the finest quality cleaning—you to be the judge—we will cheerfully refund your money.

WE INVITE YOUR INSPECTION OF OUR RUG CLEANING PLANT

CARL STOCKHOLM Fine Cleaning

Main Office and Plant

225-33 N. Crawford Ave. - Van Buren 1020

15 Neighborhood Stores to Serve You

North Side Shops

627 NORTH STATE ST. Cor. State and Ontario WHITEHALL 4760

500 DIVERSEY PARKWAY Cor. Pine Grove BUCKINGHAM 1142

1001 N. RUSH STREET Cor. Oak and Rush Sts. DELAWARE 6855

2543 N. KEDZIE AVENUE BELMONT 2484

MERCHANDISE MART Space 206 DELAWARE 4422

39 W. DIVISION ST. Cor. Dearborn and Division SUPERIOR 3112

3200 BROADWAY BITTERSWEET 4894

GIRLS OF FLOWER TECH TO ATTEND CITIZENS' SHOW

W-G-N Presents Program Wednesday Night.

Six hundred young women of Flower Technical High school will participate Wednesday night in the eighth of a series of half hour radio programs entitled Citizens of Tomorrow, sponsored by THE CHICAGO TRIBUNE and heard on W-G-N from 7 to 7:30 o'clock from the new W-G-N audience studio.

Dr. Sophie A. Theilgaard.
[Gibson Photo.]

Led by their principal, Dr. Sophia A. Theilgaard, these young people will increase the number of those who have attended these programs dedicated to the youth of America to more than 4,000. The Flower choir of 40 voices, conducted by Mrs. Lydia Cleaver, will sing three numbers and the girls will be directed in cheering by Miss Marcia Claussen.

Will Tell School's Story.

Much of the early history of this high school, which is 29 years old, will be told by "Charlie Jones," every school's engineer, who has become a fixture on the "Citizens of Tomorrow" shows. He will tell about Mrs. James Monroe Flower, after whom the school is named, about its principal for many years, Miss Dora Wells, and how the institution has grown to accommodate nearly 3,000 students.

Philip Maxwell of THE TRIBUNE staff, the master of ceremonies and "principal," will conduct another TRIBUNE news quiz and tell about five Chicagoland students who have been nominated on the radio broadcast's Honor Roll. Miss Dorothy Gregory, the "Jerry" of the cast, will take time off from her real life job of graduating with honors from Maine Township High school, to appear on the program.

Other special guests of the performance will be a group of 30 girls, all of whom participated in the Daughters of American Revolution Good Citizenship contest.

Girls to Attend.

The girls and schools which they represent are as follows: Betty McCambridge [Amundsen], Eleanor Fleming [Bowen], Gloria Rau [Calumet], Waldi Kleining [Englewood], Irene Havel [Farragut], Lois Billingham [Foreman], Edna Lloyd [Gage Park], Roselyn Harris [Lake View], Florence Eisen [Lindblom], Lillian Alke [Roosevelt], Lucille Bacon [Sullivan], Marion Kokat [Taft], Carolyn Levin [Tuley], Elaine Anderson [Von Steuben], Betty Zannier [Waller], Mary Ostrowski [Wells], Marian Endress [Hyde Park], Jean Patnoe [Austin]; Jennie Cilfone, Margaret O'Brien, and Betty Parks [Mckinley]; Patricia Stone [Hirsch], Lillian Retis [Kelly], Billie Daniels [Marshall], Ruth Schweig [Harrison], Betty Chapman [Harper], Lorraine Hagedorn [Kelvyn Park], Virginia Antanaitis [Fenger], and Barbara Mulberry [Morgan Park].

Assisting in the broadcast Wednesday night will be Mrs. Goldie Robbins, radio chairman at Flower High school. Each broadcast is being given thru the coöperation of Miss Helen Howe and Harold Kent, director of the public schools' music department and radio council, respectively.

SOLEMN NOVENA SCHEDULED TO OPEN THURSDAY

The solemn novena in preparation for the feast of the Sacred Heart of Jesus will open at 7:30 o'clock Thursday evening in St. Vincent's church, 1010 Webster avenue, with the feast of Corpus Christi. The novena which will be offered for peace, will close on Friday, May 31, the feast day. A mass will be sung at 6:30 o'clock in the morning for those making the novena. Sermons will be delivered by the Rev. Richard B. Sherlock, head of the classical languages department at De Paul university. The Rev. Edward J. Brannon is director of St. Vincent's League of the Sacred Heart and the Rev. Michael M. Ries is pastor.

Appears in 'Candle Light'

Miss Jane Elliott, 2535 Eastwood avenue, Evanston, will appear in "Candle Light," by Siegfried Geyer, presented by the Patten Players at 8:30 o'clock Saturday night in the Orrington school in Evanston. The players are the senior drama group of the Evanston Y. M. C. A. Miss Elliott will portray Marie, Baroness von Rischenheim's parlor maid, who borrows her mistress' clothes and for one evening pretends to be a lady.
[Cornelison Orren Photo.]

R. O. T. C. TO HELP DEDICATE HALE STATUE JUNE 4

Rites to Follow Annual Brigade Parade.

[Continued from first page.]

ing cadets at each of these schools on behalf of the war department, THE TRIBUNE, and other organizations. North side students who will receive medals at the inspections are as follows:

Waller.

Maj. Davana W. Schultz, officer's efficiency medal; First Sergeant Harry A. Kowalski, noncommissioned officer's efficiency medal; Sergt. Louis L. Sianis, neatness medal; Corporal Robert W. Burmeister, rifle marksmanship medal, and Cadet Sam Klein, recruiting medal. Tribune medals will go to Corporals Emil E. Cardosi, Arthur R. Shilt, and John Briske, and Cadets Clyde W. Brown and Carl D. Weight.

Capt. Lawrence J. Lynch will receive the United Spanish War Veterans auxiliary medal; Second Lieutenant Anthony P. Maurice, Reserve Officers association medal; First Lieutenant Julius P. Kobats, American Legion auxiliary medal; Lieut. Theodore Padgett and Cadet Howard Zacharias, Legion Sixth District medals; Sergt. Laurence Fleming, Veterans of Foreign Wars medal, and Cadet Ralph E. Bielwitz, Waller Alumni association medal.

Sullivan.

Capt. James Friss, officer's efficiency medal; Sergt. Dick Yates, noncommissioned officer's efficiency medal; Sergt. Frank Krettler, band efficiency medal; Cadet Phillip King, neatness medal; Sergt. Russell Clayton, rifle marksmanship medal; Sergt. Robert Meyer, recruiting medal. Those receiving Tribune medals are Second Lieutenant Walter Van Overloop, Corporal Bill Kernahan, and Cadets Don Lyon, Sidney Dell, John Peterson, and Bill Malloy.

Sergt. Donald Stroh will be awarded the United Spanish War Veterans auxiliary medal; First Lieutenant Donald Koch, Reserve Officers association medal; Sergt. Bernard Katz, American Legion auxiliary medal; Sergt. Rollin Etter, Veterans of Foreign Wars medal; Lieut. Timothy Grace and Corporal Stanley Levin, Rogers Park post of American Legion medals.

Senn.

Maj. Donald B. Gridley, officer's efficiency medal; Sergt. Thomas G. Barnes, noncommissioned officer's efficiency medal; Second Lieutenant Lester Mehlman, band efficiency medal; Capt. John J. Peterson, recruiting medal; Cadets Ernest Schneider, Franklyn Gross, and Gene Tracey, neatness medals.

Tribune medals will be awarded to Maj. Robert D. Tennyson, Sergts. Louis L. Weil and Sam Meltzer, and Cadets Stuart Koppel, William C. Hornkhol, Earl Anderson, Kenneth J. Doty, and Frank G. Ockerlund.

Lieut. Col. William C. Schwartz will receive the Reserve Officers association medal; Sergt. David L. Finley, United Spanish War Veterans Auxiliary medal; Second Lieutenant Ralph E. Karth, Veterans of Foreign Wars medal; Staff Sergeant Clarence Braude, American Legion Auxiliary medal. Awards will be given by North Shore post, No. 21, of the Legion, to Lieut. Col. William C. Schwartz, Capt. Karl B. Witte, Sergt. Robert H. Beebe, Sergt. Artie Scatini, and Cadet Allen Pohn.

Amundsen.

Capt. Jack E. Dycus, officer's efficiency medal; Staff Sergeant Pantelis B. Lambros, noncommissioned officer's efficiency medal; Capt. John M. Brown, band efficiency medal; First Sergeant Vaughn J. Stieber, rifle marksmanship medal; Capt. Anthony R. Brookman and First Sergeant Donald L. Roblinger, neatness medals; Sergt. Arthur W. Nelson and First Sergeant Paul L. Miresse, recruiting medals.

The Tribune will present medals to First Lieutenants Albert Lorincz and Van Paleologos, Second Lieutenants Kenneth E. Swanson and Charles Walance, and Cadets Jack H. West and Bryce H. Blair.

Maj. Minas Joannides will be awarded the Reserve Officers association medal; Capt. Gustav J. Andry, United Spanish War Veterans Auxiliary medal; Capt. Robert Twining, American Legion Auxiliary medal; First Lieutenant Harold S. Hurwitz, Veterans of Foreign Wars medal; Maj. Gordon S. Kimball, First Lieutenant James W. Honan, and Cadet Murray B. Wright, Railway Express post, No. 790 of the American Legion medals.

Lake View.

Maj. Herschel Allentuck, officer's efficiency medal; First Sergeant Jerry Lynch, noncommissioned officers' efficiency medal; Cadet Elmer Crandell, band efficiency medal; Capt. John Mouzak, recruiting medal; Capt. Charles Reali, rifle marksmanship medal; Cadets Joseph Brader, Jack Reiger, Ulysses Argianas, Robert Idle, and Richard Owens, neatness medals.

The following will receive the Tribune medals: Cadets Robert Thomas, Walter McNulty, Robert Klaesson, Lawrence Garibaldi, Robert Kennedy, Warren Peterson, Robert Long, Vern Foell, Angelos Poulakidas, and Miles F. Vaughn.

Maj. Sidney Dane will be given the Reserve Officers association medal; Second Lieutenant Seymour Levenstam, United Spanish War Veterans Auxiliary medal; Lieut. Col. Raymond Astor and Maj. Peter Meyer, Gilbreth Achievement awards; Cadets Charles Denevue and Frank May will get medals from the Veterans of Foreign Wars, which will also honor the best boy and girl in the school band, Cadet Charles Overstake and Barbara Strohmeyer; Lincoln-Square post of the American Legion medals will go to Capt. James Monroe, Capt. Morris Showel, First Lieutenant Raymond Kerns, Sergt. Earl Martin, Cadet Robert E. Forsythe, Cadet William Meierdirk, First Lieutenant Jack Terpning, and Cadet Edward Mueller; Legion medals will go to Capts. John Mullens and Thomas Carmical and Second Lieutenant Howard Levin.

Lane.

Capt. Joseph Sorce, officers' efficiency medal; Sergt. John Adrignola, noncommissioned officer's efficiency medal; Maj. Raymond Daniels, band efficiency medals; Second Lieutenant Raymond Walsh, recruiting medal; Sergeants Joseph Laurinec, Roy Anderson, and Wilbert Holmes, Corporals Harry Bejnarowicz and Richard Blane, and Cadets Roy Peterson, Samuel Rapisarda, George Bitner, and Edward Ricker, neatness medals.

The following will receive Tribune medals: Sergeants John Ball, George Dieball, Ralph Punta, Morris Wolfield, Robert Blaskiewicz, John Griesmaier, Henry Sikora, George Woodcock, and Vernon Foster; Corporals Robert Kuston, John Bauer, Ceralt Ambler, and Albert Stein, and Cadets Robert Gottberg, Carl Olson, Eugene Kuczynski, Stanley Tomasiewicz, Joseph Jehlicka, George Dolasinski, Leonard Buchstaber, and Thomas Bohl.

Capt. Albert Moeng will receive the United Spanish War Veterans auxiliary medal; Cadet Harry Oppegaard, Reserve Officers' association medal; First Lieutenant Edward Kirishian, American Legion auxiliary medal; Second Lieutenant Joseph Micek, Veterans of Foreign Wars medal, and Cadets James Stamas, Chester Falicki, and Jerome Tiger, Marshal Foch post, No. 684, of the American Legion medals.

SUNDAY EVENING CLUB WILL HEAR ADDRESS BY DR. LOUIS L. MANN

Dr. Louis L. Mann, spiritual leader of Sinai congregation, will speak on "Paradoxes of Progress" before the Sunday Evening club audience tonight in Orchestra hall. Clifford W. Barnes will preside and the scripture will be read by the club's vice president, Horace W. Armstrong. Dr. Mann came to Chicago 17 years ago from New Haven, Conn., to succeed Rabbi Emil G. Hirsch at Sinai temple.

Dr. Louis L. Mann.

He is lecturer in the department of oriental languages at the University of Chicago, and in 1931 his scholarship was recognized by the French government thru its ministry of education. Dr. Mann is a member of the White House Conference on Child Health and Protection, and on the executive committee of the NYA.

Practice for Inspection

Cadet George Hallaron of the Senn High school R. O. T. C. is a willing patient when the prowess of his school unit in first aid is at stake. Cadet Major Donald Gridley (left) demonstrates proper bandaging to Cadet Second Lieutenant Ralph Korth in preparation for the annual federal inspection next Friday afternoon. [TRIBUNE Photo.]

WALTHER LEAGUE TO RALLY TODAY IN WAUKEGAN

Election of officers will be held this afternoon at the last rally of the year of the north shore zone of the Walther league at the Immanuel Lutheran church of Waukegan. Candidates for office include, for president, Gilbert Thiel of Evanston and Paul Meyer of Glenview; for vice president, Clara Bertram of Evanston and Wilbert Koenig of Libertyville; for secretary, Adeline Blessing and Loretta Bueter of Glenview and Mary Biebert of Libertyville; and for pastoral adviser, the Rev. Paul Mundinger of Glencoe, the Rev. A. F. Arndt of Niles Center and the Rev. Paul Meyer of Glenview.

Dinner Celebrates Traffic Improvements in NorthArea

Representatives of 50 north side civic organizations at a recent testimonial dinner for James E. Bulger, organizer of traffic area councils, celebrated the completion of more than 75 traffic improvements in the north area within four years. The dinner for Mr. Bulger, a director of the Chicago Motor club, was held at the Hotel La Salle.

GIRLS SORORITY TO HAVE MISSION SERVICES TODAY

Episcopal Group to Meet at Procathedral.

Several hundred members of Chicago and suburban chapters of the Girls Friendly society, an Episcopal service organization, will participate in the annual missionary festival service this afternoon in St. Luke's pro-cathedral in Evanston. Harold Woodward of St. Louis, Mo., national president, will be guest speaker.

Mrs. S. A. Zweibel.

Preceding the 4 o'clock service, more than 300 candidates, juniors and associates of the society, will form a procession and march into the church behind the pro-cathedral choir. Two north side women in charge of arrangements are Mrs. Lester H. DeMuth of Kenilworth, and Mrs. Stanley A. Zweibel, 7344 Ridge avenue, who are president and vice president of the diocesan branch of the society.

St. James' Church.

A parent-teacher night program will be presented tomorrow evening in the community house, 666 Rush street. Mrs. R. S. Platt, a member of Holy Nativity in Beverly Hills, will be the principal speaker. Her topic is "Your Child, the Church and the Home."

There also will be three group conferences for parents. Mrs. Cleon Bigler will lead the conference for parents of children from 1 to 9 years old, Mrs. Roy Smail, the 9 to 14 year age group, and the Rev. Rex Wilkes, the 14 to 25 year age group. There will be an exhibit of nursery school room materials and books.

Evanston Service Guild.

Chamber music in Glenna hall will be featured on the afternoon program of the annual meeting of the Service guild Wednesday. Students from Northwestern university school of music will offer Donhanyi's "Quintet for Piano and String Quartet." Melvin Baddin will play the first violin part, Edith Lawrence, the second; Rachel Williams, the viola; Alice Lawrence, the cello, and Claire Vandergriend, the piano.

Mrs. Frank M. McKibben will lead devotions and board members will give their annual reports. Luncheon will be served in the Great hall.

Hortense Spiegell Robinson, pianist, and Mrs. Winston H. Tucker, dramatic reader, will be guest artists at the closing meeting of the guild study and discussion class at 2 o'clock tomorrow in the home of Mrs. E. Crane Wilson, 1331 Forest avenue, Evanston. Mrs. Kirk D. Holland, leader, will introduce the artists.

Junior Guild Luncheon.

Annual reports will be read and officers installed at the spring luncheon meeting of the Evanston First Methodist Junior guild at 1 o'clock Tuesday. Past presidents and presidents of the other church guilds will be guests. Officers to be installed are Mrs. Walter L. Johnson, president; Mrs. John C. Risius, first vice president; Mrs. Harold F. Layman, second vice president; Mrs. Roger D. Hardy, recording secretary; Mrs. G. J. Cyrus, treasurer, and Mrs. Harold E. Green Jr., corresponding secretary.

Mrs. Lloyd Cousins, a member of the choir, will sing and Miss Patricia Lewis, a senior in the Northwestern school of speech, will read a biographical sketch in costume. Mrs. Eric T. Braund will lead the chapel service and Miss Anne Horton of the Northwestern school of music, will play a violin solo.

SCHOOL TO GIVE A DINNER FOR DR. H. R. HOFFMAN

Parents as well as their children in the Lincoln Park Day school, 437 Roscoe street, are busy with school plans this week. The parents are giving a dinner for Dr. Harry R. Hoffman, newly appointed psychiatrist, on Tuesday night in the school. On Friday the parents will form the audience for the May day program presented by the pupils.

Dr. Harry R. Hoffman.

At the dinner in his honor Dr. Hoffman will lecture on "Mental Hygiene." He is the head of the behavior clinic of the Cook County Criminal court. A graduate of the University of Chicago and Rush Medical college, Dr. Hoffman also is associate professor of nervous and mental diseases at Rush Medical college.

Sixty children from the nursery, kindergarten, and first thru eighth grades will take part in the May day festival. The program is an outgrowth of the year's work based on the progressive teaching ideal of "learning by doing."

A patriotic ceremony will open the festivities at 1:30 o'clock. The kindergarten children, who have been watching and studying live ducks for several weeks, will imitate the birds.

The children will rest from 5 to 5:30 o'clock and then eat a picnic supper with their parents.

The May queer ceremonies will follow supper. Harry Sebel has been chosen as king, but the queen will not be announced until Friday evening.

Teachers in charge of the events are Dorothy Kurzenknabe, principal; Elaine Lampert, Marie Tully, Fannie Loeb, Henrietta Calo, George Noyce, Renata Fine, and Mrs. Eva Samuels, president of the school.

"DRIVE DOWN TODAY, JOE?"

"Sure—I'm thru coddling a car. You ought to see the late model I'm driving."

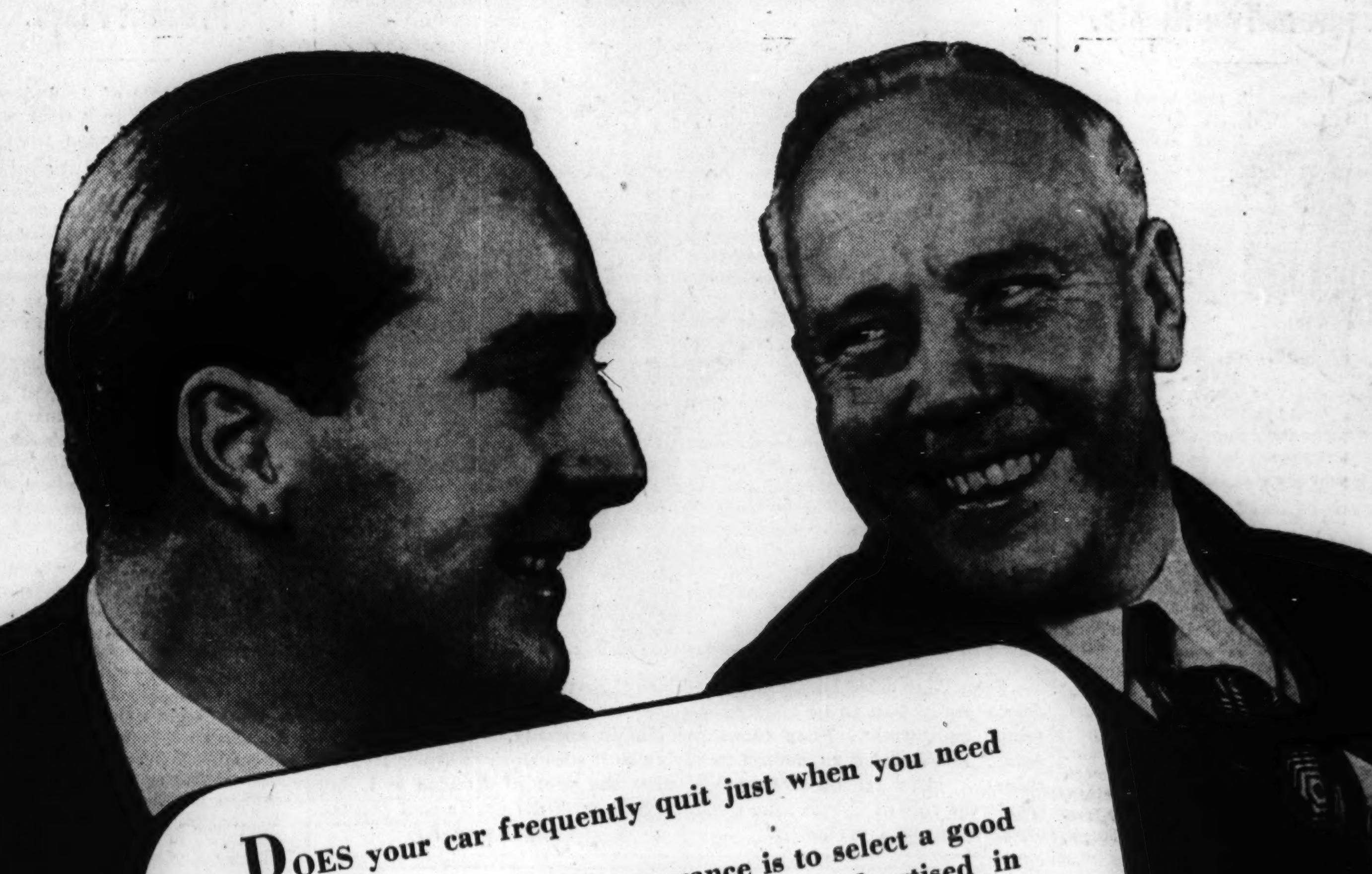

DOES your car frequently quit just when you need it most?

One way to end this annoyance is to select a good late model used car from the values advertised in the Tribune want ad section.

In the Used Automobiles for Sale columns you will find many opportunities to save money on the purchase of a better car. Late models of practically every make are described in these columns. Your present car may be the only down payment required.

"WE CAN'T FILL THAT ORDER"

"These machines won't put out that kind of work."

PRODUCTION problems become headaches when a business outgrows its equipment. If your plant needs additional equipment, watch the Machinery and Equipment column in the Tribune want ad section. There you can find offers of milling machines, lathes, drill presses, motors and many other types of standard and special machinery.

"If I were starting out today, I would select a well-paying field and specialize in it. It's the quickest way to get ahead in a fast-moving world."

IF you want advancement and better-than-average earning power, you have to have special ability.

To get the training you need to develop special ability in a well-paying field, choose one of the regular or short courses offered to men and women in the Trade Schools, Instruction, Musical and Dramatic, Dressmaking and Millinery Schools and Dancing Schools columns in the Tribune want ad section.

Because they get better results, want ad users place more total want advertising in the Tribune than they place in all other Chicago newspapers combined.

SERVING CHICAGO FOR 92 YEARS

PICTURE OF HEALTH

WHAT'S better for children than outdoor play in the sun? And what better way to give your children these advantages than to live in a resort cottage this summer?

Consult the To Rent-Resort Properties column in the Tribune want ad section for a cottage in the location you want. There you will find an ample selection of cottages in the attractive resort areas of the middle west.

If you are thinking of buying a summer place, it will pay you to review the Real Estate-Resort Properties column in the Tribune want ad section.

Save Money on
EVERGREENS TREES • SHRUBS
at Swain Nelson's
Land Clearing Sale
To make room for expansion of our new subdivision, we're clearing out hundreds of nursery bargains at LOW CASH and CARRY PRICES
PLANT NOW—for Best Results!
Thousands of Swain Nelson's finest DORMANT and POTTED PLANTS—now available at amazing low prices.
EVERGREENS and TREES as low as $1.00 up
Wide selection of FLOWERING SHRUBS as low as 25c
Drive Out Today! Just a short drive from Loop.
Visit our nursery and inspect our complete line of trees, shrubs, plants at money-saving prices.
SWAIN NELSON & SONS CO.
Midwest's Leading Landscape Planners
GLENVIEW, ILL.
On Glenview Road, ½ Mile West of St. Paul Tracks

Build and Remodel The "Preferred" Way
Individually Designed Homes, all modern conveniences, built on your lot for as low as .... $20.90 per mo.
Summer Cottages on Easy Mo. Terms
All types of remodeling—1 to 15 yrs. to pay
Basement Flats—Siding—Porches
Garages—Store Fronts—Etc.
Attic Flats produce income. Why not convert your vacant space now? Terms as low as $12.54 per month.
Lumber and Bldg. Mat'ls on Time Paymts. No money down—up to 3 years to pay. Lowest Lumber Prices in our History. Deal Direct — and Save the Difference. Free Estimates—No Obligation.
PREFERRED BUILDERS OF CHICAGO
(A Division of Arthur August Lumber Co.)
4439 W. Irving Park Blvd. AVE. 5700
Licensed—Bonded—Insured

Phone DREXEL 1304 and ask "The Blind Man" to see you
Acorn
VENETIAN BLIND WORKS
4515-17-19 Cottage Grove Ave.

Black Leaf 40
Kills Many Insects
ON FLOWERS • FRUITS VEGETABLES & SHRUBS
Demand original sealed bottles, from your dealer
4051

Advertise in the Tribune

OLYMPIC GAMES VERSION IS PLAN OF GIRL SCOUTS

92 Troops to Take Part in Saturday Program.

A version of the Olympic games will be held by the Northeast District of Girl Scouts on Saturday afternoon in the Winnemac park stadium, Foster avenue and Leavitt street. A medium sized raw potato, a bean bag, a troop flag and the Stars and Stripes will be the necessary items of equipment for each of the 92 troops participating.

All Girl Scouts, leaders, troop committee members and parents in the district are invited to watch the relay races, dodge ball game, a group game and an American folk dance. After the Olympic features, Mrs. Morton Bassett, executive director of Chicago Girl Scouts, will award registration cords.

Will Get Flag Cords.

Troops 48, 93 and 95 will receive scarlet flag cords for 15 years of consecutive registration. Gold cords for 10 years will be presented to Troops 87, 146 and 115, and Troops 211, 214, 217, 277, 290, 296, 204, and Mariner Ship 316 will receive silver cords for five years of Girl Scouting.

The program will open with a color ceremony. A team of four girls from each troop will take part in the potato relay and bean bag relay and a team of two scouts will play in the dodge ball game.

Miss Marian Hershinow, 758 Bittersweet place, chairman of the Olympics committee, will lead the community singing. The songs include "Tancuj," "Under the Spreading Chestnut Tree," "Above a Plain," "Deaf Woman's Courtship," "Kookaburra," "Ash Grove," "White Coral Bells," and "Tree Song."

Plan Flag Ceremony.

The American and troop flags will be massed in a flag ceremony at the end of the program, while the scouts sing "O, Beautiful Banner," followed by "Will Ye No Come Back Again," and taps.

Members of Miss Hehshinow's committee are Ilene Milling, 2249 Berwyn avenue; Mrs. Leafa Van Epps, 4520 North Damen avenue; Mrs. May Mengdon, 2164 Windsor avenue; Mrs. Nicholas Quirk, 2321 Estes avenue; Betty Jane Anderson, 6816 North Ashland avenue; Etta Geach, 3843 North Keeler avenue; Marie Healy, 1348 Hood avenue; Mrs. MayBelle Snell, 1128 Addison street, and Mrs. W. Q. Beckett, 5966 North Paulina street.

ISABELLA UNIT TO HAVE PARTY AND STYLE SHOW

A May card party and fashion show will be given by St. Hilary council, Ladies of Isabella, tomorrow evening in St. Hilary auditorium, Bryn Mawr and California avenues. Mrs. Alice Klein and Mrs. Nora Stroh are cochairmen of arrangements. Miss Margaret Dasse, grand lady, and Mrs. Nellie Lathy, Mrs. Margaret Kramer, and Mrs. Myrtle Stock, past grand ladies, will act as the reception committee.

Spring and summer styles in dresses and hats will be modeled by the following members: Mrs. Lillian Koebele, Mrs. Alice Camacho, Mrs. Marie Palkoner, Mrs. Esther Dasse, Mrs. M. C. Weldin, Mrs. Marie Wilson, Mrs. Mary Saccone, Mrs. Alice Wissert, Mrs. Mae Carlson, Mrs. Mercedes Morris, Miss Mary Hein, Miss Betty Strenski, and Mrs. Mary O'Rourke.

Serving on committees are: Miss Strenski, Mrs. Kathryn Kerin, Miss Hein, and Mrs. Delia Hennelly, tickets; Mrs. Wilson, Mrs. O'Rourke, Mrs. Anna Dasse, and Mrs. Stroh, door awards; Mrs. Julia Smith, Mrs. Anna Voss, Mrs. Bernice Pedtke, table awards; Mrs. Mary Griffiths, Mrs. Esther Dasse, Miss Frances De Courcy, Mrs. Anna Saccone, Mrs. Mary Saccone, and Miss Strenski, games; Mrs. Weldin, Mrs. Palkoner, Mrs. Mary Marsden, Mrs. Helen Wolski, Miss Evelyn Kennedy, and Mrs. Carlson, cards, and Mrs. Ida Bryant, Mrs. Morris, Mrs. Esther Sake, Mrs. Wissert, Mrs. Camacho, Mrs. Mame Ziegler, Mrs. Catherine Smith, and Mrs. Elizabeth Dewald, refreshments.

Prepare for Scout Rally

Needing to limber up for the northeast district's 1940 Olympics, these Girl Scouts selected a popular spring sport—softball. After a winter of indoor games and folk dances the twins Joellyn (left) and Joan Cowan of Troop 171 and Joan Brockhoff of Troop 304 realized that they must get some real exercise if they wanted to win any of the relays Saturday in Winnemac park stadium, Foster avenue and Leavitt street. Members of 92 north side troops will participate in the afternoon rally. Miss Marian Hershinow, 758 Bittersweet place, is chairman of arrangements. [TRIBUNE Photo.]

This Week in the Garden

Monday, May 20.

This is about the last frost date and planting should be in full swing, with most of the tender things ready to be planted. Wait to put out the very tender water lilies until weather conditions settle, for a sudden cold spell checks these lovely plants. Keep sowing vegetables for succession; make every inch count on the small garden plot. Persons renting homes with garden plots may enjoy a wonderful display by sowing annuals. If the soil seems rather poor, give it an application of a complete plant food. Some annuals do fairly well on poor soil. These include marigolds, poppies, portulaca, kochia, balsam, cockscomb, nasturtium, petunia, perilla, California poppy, gaillardia, and sweet sultan.

Tuesday, May 21.

Some annuals do fairly well in partial shade. Among these are the aster, snapdragon, sweet alyssum, petunia, pansy, candytuft, forget-me-not, zinnia, lupine, impatiens, nicotiana, larkspur, and torenia. Don't neglect spraying the sweet peas for plant lice if any are seen. Sow poppies, mignonette, and some other plants that do not transplant easily where they are to remain, thinning when large enough to handle. It is an excellent plan to spray all plants at least once a month with wettable sulphurs in either powder or paste form. It is a preventative against disease. Be sure to cultivate well after every rain to stop the growth of weeds.

Wednesday, May 22.

Set out seedlings on a cloudy day. You can grow some nice chrysanthemums by buying small pot plants and setting them out in the garden. Pinch for bushy plants. These plants like a rich soil. Do not dig early tulip bulbs until the foliage turns yellow. Keep spraying the delphiniums, peonies, and other plants with bordeau mixture. If your soil appears to dry out quickly, work in peat, manure, and leafmold. Have a supply of tobacco stems and dust on hand to work into the soil to eliminate root aphids.

Thursday, May 23.

Be sure to use window boxes wherever possible. Mow the lawn whenever it needs mowing, but do a neat job of it. Save the clippings for mulching during hot summer days. Give house plants that are plunged plenty of water. The geraniums that are for blooming next winter indoors should be pinched back to obtain low, compact, bushy plants with several flower stems.

Friday, May 24.

Sow a packet of regal lily seeds in a coldframe and enjoy these fine bulbous plants later on. They should flower within two years. Do not allow newly planted shrubs, perennials, and evergreens to dry out. They should be given favorable conditions to enable them to make strong root growth and become well established. Cannas can be planted now. These highly decorative plants are useful in many ways because of their tropical appearance and showy flowers. King Humbert with red flowers, yellow King Humbert with yellow blooms, and the president with red flowers are well adapted to midwest conditions. They like hot weather with plenty of moisture at the roots. All kinds of perennials can be successfully grown from seed sown at this time. Use a protected corner of the garden with full sun and make a fine seed bed. Sow in rows for ease of cultivation. See that each kind is labeled. Use wood labels painted with white lead. Print while damp and the label will be legible for a long time.

Saturday, May 25.

Use vines wherever possible, for they lend a quiet effect. All are delightful whether annuals or perennials. Plant clematis in spring in good soil. Use Boston ivy for brick or stone walls. Plant magnolias, birch, and beech in spring. Dense massing of portulaca furnishes a brilliant effect and the plant is easily grown. The seed is so fine it should be mixed with dry sand and sown.

[Prepared in coöperation with Garfield park conservatory.]

They're for Peace.

Mothers of American Sons will meet tomorrow evening in the Austin Town hall, 5610 West Lake street. The organization consists of mothers who want to keep their sons out of Europe's war. Mrs. Helen V. Wetherall is president.

HOUSE FOR CITY IS WELL ADAPTED TO NARROW LOT

Large Corner Windows Give Plenty of Light.

BY LOUISE BARGELT.

A very pleasing small brick home is nearing completion for Mr. and Mrs. Oliver Thompson at South Maplewood avenue and 106th place. The house has six rooms on two floors, with bath and a powder room It will be a stalwart little home when finished, a home with force and character and dignity of line.

The architect, Rudolph P. Boehm, 1830 West 103d street, has worked out a clearly articulated design, carefully planned to fit the individual family needs of Mr. and Mrs. Thompson.

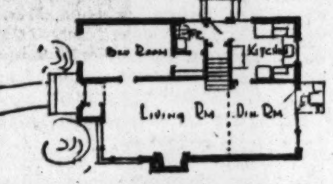

It is a plan particularly well adapted to a narrow lot, and while Mr. Thompson's lot is 40 feet wide, the house could be built on a lot only 31 feet wide. The interior layout is likewise planed so a great deal of light and air are possible from front and back exposures, thus providing more wall space and more privacy on the north and south edges of the house.

Living-Dining Room.

The entrance hall, with closet at the right, permits a view of the combination living room-dining room which is 33 feet long. The living room end has large corner windows while the dining room end at the back has French doors which lead out in terrace and garden area.

The walls of this room are to be finished with sand textured plaster, and painted, and the floor will be of dark oak. There is a large brick fireplace

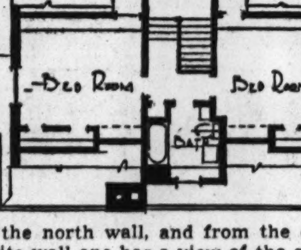

on the north wall, and from the opposite wall one has a view of the corner windows, the fireplace, and the French doors at the far end.

Has Many Uses.

A very convenient feature of the first floor layout is a multipurpose room, opening from the living room, and with a convenient hall and powder room adjoining. Such a secluded wing on the first floor is always a helpful scheme, and such a room with lavatory close can be used as study or library, family bedroom or guest quarters, maid's room—or even a boy's dormitory, if need for same arose.

Stairs to second floor lead to a very compactly designed layout with two bedrooms and bath, generous closet space, and a large window placed on the stair hall. The bathroom is large, with tiled wainscot and floor and space for a built-in dressing table under the bathroom window.

In the basement there is a forced warm air heating system, with automatic fuel.

The approximate cost of the home, exclusive of land but inclusive of architect's fee, is $7,500.

Small Six Room Home

A very pleasant solution for a two story home, now nearing completion at 106th place and South Maplewood avenue. The interior is wisely planned for placement on a narrow lot. The owners are Mr. and Mrs. Oliver Thompson. The architect is Rudolph P. Boehm, 1830 West 103d street.

NEW OFFICERS TO BE INSTALLED BY SISTERHOOD

Mrs. Lippitz Heads Anshe Emet Group.

Rabbi Solomon Goldman of Anshe Emet temple will be guest speaker and installing officer at the annual luncheon of the sisterhood at 12:30 o'clock Wednesday in the Edgewater Beach hotel. Mrs. Nathan B. Lans is general chairman of arrangements and Mrs. Sylvan Chase and Mrs. Samuel Streicker are in charge of reservations.

Mrs. Nathan B. Lans.

A musical program will be presented by Nita Ôbrassova, lyric colortura soprano, and Leon Podolsky, concert pianist. Officers to be installed are Mrs. Milton C. Lippitz, president; Mrs. Arnold Natenberg, first vice president; Mrs. Max Arkin, second vice president; Mrs. Emanuel Goldstrich, third vice president; Mrs. Max Durschlag, corresponding secretary; Mrs. J. J. Katzin, recording secretary; Mrs. Herman Neiburger, financial secretary; Mrs. Louis Breskin, assistant financial secretary, and Mrs. Ben Willens, treasurer. Mrs. William Markoff is the retiring president.

A group of directors elected to replace those whose term of office has expired also will be installed. They are Mrs. Edmund Diamondstone, Mrs. Bertha R. Rissman, Mrs. H. L. Goldman, Mrs. Carl Halperin, Mrs. Ben Aronin, Mrs. Max Korshak, Mrs. L. H. Harrison, Mrs. Joseph Koplin, Mrs. Sam Katzin, Mrs. Lawrence Levinson, Mrs. Emanuel Goldstrich, Mrs. Max Sinay, Mrs. Hy Natovich, Mrs. William Rady, Mrs. L. J. Segil, Mrs. E. H. White, Mrs. S. E. Davidson, Mrs. Sam Lilienthal, Mrs. Sam Specter, Mrs. Jules Simon, Mrs. N. S. Sager, Mrs. Maurice Raff, Mrs. William Rosenthal, Mrs. Louis Breskin, and Mrs. A. G. Feldman.

North Shore Hadassah.

The organization will hold its child welfare luncheon at noon Wednesday in the North Shore Congregation Israel in Glencoe. Mrs. Charles Melvoin of Wilmette will direct a playlet showing child welfare work in Palestine and the vocalist will be Mrs. Arthur Bluhm of Glencoe.

Healing Fads and Quackery to Be Theme of Lodge Talk

"Fads and Quackery in Healing" will be discussed Wednesday evening by Dr. Morris Fishbein, editor of the Journal of the American Medical Association, at a meeting of the Adalf Kraus B'nai B'rith lodge at the Covenant club, 10 North Dearborn street. Charles H. Louer is president of the lodge.

CHURCH TO HAVE A FLOWER FETE NEXT WEDNESDAY

A "Festival of Flowers" will be presented by the Gertrude circle of St. Paul-by-the-Lake church at 8 o'clock Wednesday evening in the church auditorium, Ashland and Estes avenues. The festival will feature flowers for all occasions against a background of appropriate music.

Max Kaatmann, guest speaker, will demonstrate how to make bouquets and corsages as he lectures on the subject. Members of the church, dressed in corresponding ensembles, will model the completed corsages or accept the bouquets.

Mrs. Gertrude Phillip will receive the Mother's day corsage, Mrs. Kate Warren, as a nurse, will accept the flowers for a new baby, and Alice Hull will carry the girl graduate's bouquet.

Mrs. Paul Baker, a recent bride, and her matron of honor, bridesmaids, flower girl, and ring bearer will wear their wedding outfits and model the bridal flowers. A group of boys and girls ready for a birthday party will wear other flowers and there will be special table arrangements for every holiday.

During the demonstration there will be a continuous program of music. Eleanor Ann Gullett, pianist, will play and also accompany many of the singers.

The program will include a violin solo by Carol Schram, a soprano duet by Helen Rossiter and Virginia Clark, songs by a quintet composed of Arlene Shafer, Charlotte Westby, Beulah Westby, Phyllis Bergeson, and June Hedstrom, accompanied by Mrs. Audrene Malmstrom, and hymns by a trio from the Boys' choir, selected by Albert Strohm, church choir director and organist.

WORLD'S FOREMOST DANCING SCHOOL
R. G. HUNTINGHOUSE DANCING ACADEMY
4616 North Clark Street
THIS IS AN HONEST SCHOOL
How to keep from dying young. If you dance you live longer. Yes, you live the life of youth all the time.
Come and hear R. G. explain this
Learn to Dance the Huntinghouse Way
Our students are easily recognized by their DANCE STYLE
ADULTS' CLASSES Mon. and Thurs., 8 P. M. HIGH SCHOOL CLASS Friday, 8 P. M. 50 cents a lesson.
Every person can become a marvelous dancer, but you must learn to dance.
SELECT YOUR SCHOOL CAREFULLY
The most attractive and most congenial people are they who dance well. PRIVATE LESSONS, 4 for $5.
The Joy of Dancing
The HONEST DANCING SCHOOL is the greatest of all BEAUTY SALONS.
Dancing is the most successful medium for getting acquainted and meeting the most attractive people.
Give yourself a reasonable chance in learning how to dance. It is worth every effort.
Come and let us help you build up YOUR PERSONALITY.
ALL PHONES: RAVENSWOOD 7230

EVERGREEN SALE!
PINES $2 Scotch-Austrian 4-5 ft.
JAPANESE YEW . $1.65 15-18 inch
Other Japanese Yews from 3 ft. to 6 ft. at Reasonable Prices
BLUE SPRUCE . . . $2.00 2½-3 ft.
ARBORVITAE . . $1.95 4-4½ ft.
PFITZERS $1.75
LARGE SELECTION
Shade and Ornamental Trees Amer. Elms 10-12 ft. $1.25
HEMLOCK . . . . $1.90 2-3 ft.
Many other fine varieties now offered at bargain cash-and-carry prices.
DRIVE OUT! West on Dempster to Waukegan Road (42-A)—North to R. & B. Nurseries. Marked by large BELL at roadside.
REILAND & BREE NURSERIES
NORTHBROOK, ILL.
Open Sundays and Week Days

GROW BETTER ROSES
TRI-OGEN is an amazing spray that helps you grow better roses. Controls black-spot and mildew; kills many insect pests. Economical, easy to apply—just mix with water and spray. Buy at garden supply stores, or write for free helpful bulletin.
TRI-OGEN
Rose Garden Spray Treatment
Rose Mfg. Co., Philadelphia, Pa.

Hardy CUSHION MUMS
Pink • Red • Gold • Bronze • White
5 DISTINCT COLORS 50c
ONE OF EACH
Strong, healthy single shoot plants. Sure to grow and bloom abundantly this year from midsummer to frost. 20c each when purchased singly.
FREE GIFT with each $1.00 order, 1 plant of Apple Blossom cushion mum, Rocknoll's new, clear soft pink, for trial in your garden. Mums shipped postpaid when you say—otherwise within one week.
OFFER EXPIRES JUNE 15TH
DOUBLE ORDERS ALLOWED.
ROCKNOLL, BOX 151, FOSTER, OHIO

FUR STORAGE IN OUR ICE-COLD VAULTS
Why risk costly moth damage when scientific protection in BIRCK-FELLINGER'S ice cold storage vaults costs so little! Here is the best insurance you can possibly give your furs and fur-trimmed garments. Don't wait! Our bonded drivers will pick up your garment tomorrow.
Repairing and remodeling by our own expert furriers.
STORAGE ONLY FUR COATS $3.00
Fully insured while in our possession. Fur coats scientifically cleaned and stored as low as $7.50 on valuations up to $250. 2% additional on higher valuations.
Domestic Rugs Beautifully Cleaned & Sized 9x12 $2.50
BIRCK-FELLINGER
200 East Marquette Rd. WENtworth 5380
America's Finest Cleaning Plant

Dress up your Home
with these
LOW PRICED SPECIALS
LAWN FENCE GATES
Plain top and scroll top. 3x3 ft.—3x3 ft. 6 in.—3x4 ft.
3x3 ft., plain top .... ea. $2.80
Metal Spread Fan Trellis
5 ft., 50c
6 ft., 60c
7 ft., 65c
FLOWER BOXES
3 ft. long. Each 89c
Brackets, per pair 35c
Ornamental Wire Fence
Single loop and double loop. 36 in., 42 in. and 48 in. high.
36 in., single loop, per lineal ft. 8c
LAWN CHAIRS
While they last. Each $1.65
ROCKWOOL INSULATION
Full 35 lb. bags. Will cover 20'—3 in. thick.
Loose type, per bag 78c
Granulated type, per bag 87c
Gothic FENCE PICKET
Clear Cedar. Eased edges. 1"x3" and 1"x4". 3 ft., 3 ft. 6 in. and 4 ft. long.
Combination Doors
1⅛" thick clear W. P. pine. Glazed clear glass. Screen section wired 16 mesh galvanized.

	6-Lt.	12-Lt.
2'8"x6'9"	$4.35	$4.95
2'10"x6'9"	4.45	5.05
3'0"x6'9"	4.50	5.25
2'8"x7'1"	4.55	5.15
2'10"x7'1"	4.65	5.35
3'0"x7'1"	4.80	5.45

10-Light French Doors
Clear W. P. pine. Glazed clear glass. 1⅜ in. thick.
2/0x6/8..$4.55
2/6x6/8.. 4.70
2/0x7/0.. 4.70
2/6x7/0.. 4.80
CLEAR FIR SASH DOORS
1⅜ in. and 1¾ in. thick. Glazed clear glass. All stock sizes.
1-light design, 2/8x6/8, 1⅜ $4.90
4-light design, 2/8x6/8, 1⅜ 5.40
5 and 2-PANEL FIR DOORS
1⅜ and 1¾ in. thick. All stock sizes.
2/6x6/8, 1⅜" thick, $2.60
PORCH SASH
Clear W. P. pine. Glazed clear glass. 1⅜ in. thick. All stock sizes from 1/8x4/6 to 2/8x5/2.
1/8x4/6, ea. $1.48
1/8x5/2, ea. 1.74
1-Tumbler Lock Set
Dull brass finish, ea. 63c
Sargeant Night Latch
Easy to install. 3 keys. Each. $1.05
Screen Door Hardware
Handle, hinges, spring, hook, screws at 30c
French Door Lock Set
Handle 1 side, knob 1 side. Finished in dull brass. Special, $1.25
Lawn Stakes
2"x2"—3' long. Sound pine lumber. Pointed and drilled for wire. Per doz. 80c
Also 3/3 & 4/4
Clothes Post
4" x 4" — 10' long. Select Fir Lumber. Beveled top with pin installed. Ea., 98c
SCREEN DOORS
Wired 16 mesh, galvanized. Clear W.P. Pine. Full 1⅛" thick. All stock sizes. 2/8x6/8, $2.70
STORE SCREEN DOOR
Exceptionally strong and sturdy. Sizes to 3/6x7/1. Wired 16 mesh galv. $5.20
Sizes from 3/6x7/1 up to incl. 4/1x8/1 $5.70
Plywood Tennis Tables
5x9 ft.—in 2 pieces, ⅝" Plywood.
Top ..$3.72
⅜" .. 4.80
½" .. 5.64
¾" ... 6.30
Interlocking Stand $3.50
90-lb. Roll Roofing
Color — green and red blend. Bears Underwriters' label. 108 ft. per roll. Per roll $1.59
Screens
Free measuring service. Full screens 1⅛" thick. Half screens, ¾" thick. Wired Black, Galvanized or Copper, stretched drum tight.
Adjustable Built-In Ironing Board
Can be moved up and down from 22" high to 44" high. Cabinets 6'8" and 7' high. Each at $8.95
SOFT PINE SHELVING
Good sound boards. ¾"x12". per ft. 6c
Builders' Blanket Vapor-Tite Insulation
Sealed flange edges. ½", 1" and 2" thick. 16", 20", 24" and 33" wide.
½" thickness, per ft. 3¼c
Ridge Lumber Co.
6455 RIDGE AVE., near Devon
Free Prompt Delivery PHONE SHEldrake 6422

FORT DEARBORN D. A. R. TO INDUCT NEW OFFICERS

Mrs. Ray Garrett to Take Regent's Post.

Installation of officers of Fort Dearborn chapter, Daughters of the American Revolution, tomorrow in the Georgian hotel in Evanston will place Mrs. Ray Garrett of Evanston in the regency, succeeding Mrs. Wilbur Helm. The business session will open at 10:30 o'clock. Installation ceremonies will follow luncheon.

Mrs. Paul M. Johnson.

Mrs. Harold E. Hayward has been named first vice regent; Mrs. Warren S. Williams, chaplain; Mrs. Robert G. Houston, recording secretary; Mrs. Gordon C. Graham, corresponding secretary; Mrs. Lester E. Frailey, historian; Mrs. George F. Clapp, librarian, and Mrs. Frank J. Canner, Mrs. Roger E. Chapman, Mrs. Grover C. Wilson and, Mrs. Clyde M. Joice, directors. Mrs. Chapman will serve a two year term and Mrs. Joice will fill the unexpired term of Mrs. Garrett.

Mrs. George H. Crampton, retiring vice regent and program chairman, will introduce Miss Phyllis Kathryn Wermuth, dramatist, in a group of numbers entitled "Spring Songs."

Music will be furnished by a trio composed of Miss Barbara Malott, violinist; her mother, Mrs. Herman G. Malott, pianist, and Miss Gladys Beers, cellist.

Evanston Athletic Club.

Mrs. Paul M. Johnson, Evanston, has been reëlected president of the club. She and her corps of officers will be installed at the spring luncheon Wednesday at the Illinois Country club, Dundee road, Northbrook.

Officers and chairmen include Mrs. Bernard J. Froelick, first vice president and membership chairman; Mrs. H. Gordon Schultz, second vice president and finance chairman; Mrs. J. William Perry, recording secretary; Mrs. James W. Hummer, corresponding secretary; Mrs. Jules F. Fisher, treasurer; Mrs. H. Clyde Murphy, athletics; Mrs. Allan E. Grahn, courtesy; Mrs. Roland C. Aby, editor; Mrs. Roy F. Reid, house and reception; Mrs. Clyde M. Forney, program; Mrs. Edward M. Wallace, publicity; Mrs. Ralph W. Chisolm, revisions; Mrs. Richard Torcom, social, and Mrs. Martin T. Corcoran, ways and means.

New England Women.

The Evanston colony will hold the first meeting in its second year Thursday in the home of Mrs. Charles W. Freeman, 2711 Colfax street. It will be guest day. For the program, Mrs. Louis Sherman will review "The Flowering of New England" and then give biographies of the six women mentioned in the book, Abigail Adams, Elizabeth Peabody, Margaret Fuller, Julia W. Howe, Louisa M. Alcott, and Harriet Beecher Stowe. Members will be dressed to represent these women.

At the recent annual meeting, Mrs. Gair Tourtellot was elected president, Mrs. Freeman, vice president; Mrs. Walter L. Barnum, recording secretary and publicity chairman; Mrs. Homer B. Black, treasurer, and Mrs. Charles Hofstetter, corresponding secretary.

Cosmos Club.

Members of the Cosmos club of Niles Center will attend their spring luncheon at 1 o'clock tomorrow in the Georgian hotel in Evanston. After installation of officers, there will be a program and demonstration of flower arrangements.

Skokie Valley D. A. R.

Regents of the fourth division, state officers and junior members will be guests at the annual meeting and luncheon of the Skokie Valley chapter at 12:30 o'clock tomorrow in the Glenview Country club. Mrs. Louis Sherman, associate member, will read a current play. After the program, Mrs. Wilfred Nabors, regent, will conduct the election. Mrs. George Shipman of Kenilworth is in charge of luncheon reservations. Members may bring guests.

Glencoe Library Club.

Mrs. Charles A. Steele is the new president. Serving with her for the next two years will be Mrs. Emmett L. Kearney, first vice president; Mrs. Edward M. Tuttle, corresponding secretary; Mrs. Will B. Bushnell, general chairman of departments; Mrs. Walter A. Kellner, finance chairman, and Mrs. Frank R. Walker, program chairman.

Continuing in their present offices are Mrs. Howard E. Greene, second vice president; Mrs. Lonsdale N. West, recording secretary; Mrs. John Newhall, treasurer; Mrs. Walter L. Backer, chairman of house and grounds; Mrs. Howard I. Potter, Glen Cote Thrift shop chairman, and Mrs. Gerald G. Grant, Junior chairman.

Waukegan Woman's Club.

New officers unanimously elected at the closing luncheon are Mrs. Abe Schwartz, president; Mrs. Walter McShane, first vice president; Mrs. Clarence Johnson, treasurer; Mrs. C. W. Kendall, corresponding secretary; Mrs. Harold Allen, finance chairman, and Mrs. E. E. Sweebe, press chairman.

Kenilworth Club.

The annual meeting will be held at 8 o'clock Tuesday night to elect directors.

New President

Mrs. Abe Schwartz of Waukegan is the newly elected president of the Waukegan Woman's club. Serving on her board will be Mrs. Walter McShane, Mrs. Clarence Johnson, Mrs. C. W. Kendall, Mrs. Harold Allen, and Mrs. E. E. Sweebe. [De Haven Photo.]

Hospital Auxiliary.

The annual spring luncheon will be sponsored by the Woman's auxiliary of St. Elizabeth hospital at the Belden Stratford hotel, 2300 North Lincoln Park west, at 12 o'clock tomorrow noon. Cards will be played.

PARTY ARRANGED BY IMMACULATA HIGH PARENTS

The Parents' committee of Immaculata High school, 640 Irving Park road, will sponsor an all school dance and card party at 8 o'clock Tuesday in the Edgewater Beach hotel. Sister Mary Edmundine, school superior, is general chairman. Sister Mary Josita, principal, will serve as honorary chairman, and Mrs. Ellen A. Tangney, 1123 North Shore avenue, has been appointed secretary and treasurer of the event.

Five rooms will be reserved for cards. Committee chairmen include Mrs. J. J. Hollahan, games; Mrs. Thomas F. Geraty, publicity, and Mrs. Vincent Schultz, Mrs. C. O. Berkelman, and Mrs. Thomas J. Heavy, awards.

Assisting on committees are Mrs. Roy Bell, Mrs. C. O. Bockelmann, Mrs. Ignatius Brady, Mrs. Lucille Chapski, Mrs. John E. Daley, Mrs. Peter Dever, Mrs. George Fulle, Mrs. Mary C. Gibson, Mrs. John Haderlein, Mrs. Charles Herold, Mrs. Catherine Huber, Mrs. F. R. Johlie, Mrs. John P. Kwasigrach, Mrs. W. J. Larkin, Mrs. Frank Leas, Mrs. George Loach, Mrs. Alice McCormack, Mrs. Mary A. Murphy, Mrs. J. E. O'Neil, Mrs. Arthur Robertson, Mrs. James T. Ryan, Mrs. Henry Schoeben, Mrs. W. H. Schultz, Mrs. Vincent Schultz, Mrs. Z. F. Thomas, Mrs. Marie Trapani, and Mme. Mignonette Turner.

Children in College School Holding Field Day Saturday

A "Tom Thumb" circus will open the annual field day celebration Saturday for pupils from kindergarten thru eighth grade in the children's school at the National College of Education in Evanston. After the circus, boys and girls from the third to eighth grades will demonstrate competitive games. North siders on the field day committee are Edward Page, Evanston; Jerry Freeman, 3800 Lake Shore drive; Helen Davis Wilmette, and Bill Rose, Niles Center.

Jewish Welfare Fund Group Will Hold Informal Dance

Ending a campaign to raise funds for the aid of European refugees, the Young People's division of the Jewish Welfare Fund organization will hold an informal dance Sunday evening, June 9, at the Standard club, 320 Plymouth court. Members of the dance committee include Henry Kahn, Dena Sudow, Joseph Frank, Ruth Robin, Robert Eckhouse, Bea Denenberg, Milton Surkin, and Lillian Florsheim Kahn.

I'LL SEE YOU AT THE CORNER HOUSE — RUSH ST. — OHIO ST.
SUNDAY DINNER FROM 65c
Served 11 A. M. to 10 P. M.
Fresh Shrimp Cocktail Glass of Wine
Fruit Juice Frappe Hors d'Oeuvres
Cream of Chicken Soup
Consomme, Egg Noodles
Chicken Tetrazinni en Casserole...65c
Baker Sugar Cured Ham, Fr. Sauce 65c
Half Fried Spring Chicken, Southern Style ...75c
Roast Tom Turkey, Dressing, Cranberries ...75c
Lamb Chop, Broiled, Grilled Tom. .80c
Lobster Tail, Broiled, Drawn Butter 85c
Filet Mignon, Broiled in Individual Pan ...$1.00
Corner House Bowl Fruit Souffle Salad
Fresh Asparagus Sherbet
Cauliflower, Cheese Sauce
Au Gratin, French Fried, Candied Sw.
Ice Cream, Brandied Cherries
Fresh Strawberry Shortcake
Fresh Cocoanut Layer Cake
Chocolate Banana Whipped Cr. Cake
Butterscotch Sundae
Roquefort or Camembert Cheese
Coffee Tea Milk Ice Tea Buttermilk
Special Children's Menu
THE CORNER HOUSE
100 E. OHIO AT RUSH
Always Open Free Parking

a Luxurious DINING ROOM and BAR
The very finest of tasty French food served in distinctive surroundings, beautified by Oil Paintings. Fresh vegetables and fresh fruits served all year 'round.
Luncheon is served from 12 noon until 6 p. m. at 85c to $1.15
Dinner $1.75 to $2.00
JACQUES
900 N. MICHIGAN
Delaware 0904
SERVICE OUTDOORS when weather permits

Announcing the new location of Gino's ITALIAN RESTAURANT now at 159 E. Ohio St.
half block east of Michigan ave. (originally at 1045 Rush St.)
Lunch, dinners, a la carte service.
GOOD FOOD!
Telephone: DELaware 9486
MENU

Advertise in the Tribune

THE FINEST DOLLAR DINNER IN CHICAGO!
SERVED FROM 12:00 to 5:30
COMPLETE DINNER only 65c
FINEST OF FOODS
COMFORTABLE ATMOSPHERE
Come and bring the Family!
Assorted Hors d'Oeuvres
Fresh Gulf Shrimp Cocktail
Orange and Grapefruit Cup
Marinated Herring
Cream of Asparagus Soup
FRIED HALF TENDER-BIRD CHICKEN
Country Gravy, or
ROAST LEG OF SPRING LAMB
Mint Sauce
Apple, Cabbage and Pineapple Slaw
Baby Green Lima Beans or
Fresh Garden Spinach
Snowflake Potatoes or Baked Half Idaho Potato
Roll and Butter
Boston Cream Pie
Fresh Strawberry Shortcake
Egg Custard, Sliced Orange Sauce
Maple Nut Sundae
Home Made Cherry Pie
Coffee, Tea, Milk, Hot Chocolate
Iced Tea
AIR CONDITIONED FOR YOUR COMFORT
OPEN 12 to 9 P. M.
Younker's
51 E. CHICAGO AVE. • 1510 HYDE PK. BL.

a dollar dinner for 65c
Howard Ure's
SHIP GRILL
1775 HOWARD ST.
Free Parking Across the Street

A BLOCK OFF MICHIGAN AVE. IN Chicago
WALKING DISTANCE FROM THE LOOP
Rooms that are large and comfortable — service that is friendly and hospitable — a splendid location under the shadow of the Wrigley Building—just a few minutes from the loop.
Double Rooms with bath $40 to $50 Monthly
Single Rooms with bath $35 to $45 Monthly
Rooms without bath $30 to $33 Monthly
Attractive daily and weekly rates
CAFETERIA—Famous for fine food—Special Club Breakfasts Daily and Sunday, 25c—Complete Luncheons and Dinners, 35c—Full 7-Course Dinner in our Table d'Hote Room, 55c to 75c
RUSH and OHIO STREET
ALEXANDRIA HOTEL

The COVERED WAGON
22nd & Michigan Ave.
FAMOUS RESTAURANT
Daily Special 50c
Half Fried or Broiled Fresh Spring
CHICKEN OR ROAST TURKEY
Served with Our Famous Salad and French Fried Potatoes
Bread and Butter
ALWAYS OPEN
FREE PARKING FOR 100 CARS

2 Blocks West of the Drive
Klenner's Restaurant
3719-21 N. HALSTED
Near Grace and Broadway
TODAY
SUNDAY DINNER 85c and up
A Real Dinner Value
DAILY LUNCHEON AND DINNER
CHILDREN WELCOME
SPECIAL PRICES

Restaurants Supplied
VENICE
REAL ITALIAN SPAGHETTI—RAVIOLI TO TAKE HOME
Piping Hot Ready to Serve
SPAGHETTI Order...........35c
RAVIOLI Order...........50c
MEAT BALLS (4)........10c
ANTIPASTO With Order.....20c
(Every order serves 2) Open Sunday
Just the thing for your next party
FREE DELIVERY TABLE SERVICE
6014 BROADWAY ROG. PARK 0966
Meatless Sauce Every Friday

"The Charm of Old England"
The Chimneys DINING ROOMS
Phone Winnetka 865
150 Green Bay Road, Winnetka
1 Block North of Indian Hill Station
Our Famous Sunday and Evening Dinners from...... 85c
Sunday Supper After 5 P. M.—65c
(Daily Except Monday)

THIRD ANNIVERSARY . . . MAY 18 TO 27 INC.
Official Grand Opening
of JULE SCHEFFLER'S
SONNY BOY BARBECUE
7011 No. Western Avenue

You . . . our friends and patrons of the past three years . . . have appreciated our special efforts to serve fine foods with particular taste and flavor. We thank you because this has made our growth possible . . . yes, demanded our expansion.
Whether you want a fine Barbecued sandwich or a seven-course dinner with savory coffee or the finest liquors . . . here you can have it served to you with particular excellence. Our Barbecue pits, which are in continuous operation, use only Hickory logs. This detail and our fine culinary skill bring out all the goodness of the fine foods and hand-picked meats we buy. We sincerely hope you will attend our Grand Opening celebration of new and larger quarters and that you'll continue to be delighted by our foods.
Don't forget, you can get our foods for your party or home by calling upon our catering service. All of our special-recipe items can be conveniently delivered to you now. Ask about it.
Remember we specialize in Hickory-Barbecued Spareribs, Beef, Chicken and good old-fashioned Brattwurst . . . and many other well prepared foods.
T.A.P. Brewery Draft and Bottled Beer Served
Blatz Brewing Draft and Bottled Beer Served

The following firms and organizations have co-operated in making this one of the most attractive eating places in Chicago.
Lammert & Mann Co. . . . . Oil Burner
Kohler Co. . . . . Boiler
Mackenzie Wood & Coal . Hickory Wood
Diversey Store Fixtures . . Store Fixtures
Nu Way Coil Service . . Beer Equipment
Berger Bros., Inc. . . . . Charcoal
Bills Star Market . . . . . Meats
M. L. Brill & Co. . . Restaurant Supplies
M. A. Myers . . . . . Insurance
A. C. Cremerius . . . . . Insurance
Albany Park Tile . . . . . Tile Floor
Associated Venetian Blind . Venet. Blinds
Geo. J. Bongerz . . . . . Plumbing
J. Cirone . . . . . Vegetables
Weissman . Cigars, Cigarettes & Tobacco
Arrow Match . . . . . Matches
Manhattan Pickle . . . Pickles & Relishes
Joseph Lumber Co. . . . . Lumber

Part 3 Metropolitan Section

Chicago Sunday Tribune

THE WORLD'S GREATEST NEWSPAPER

Neighborhood News. Churches, Clubs, Schools Radio Programs.

NW MAY 19, 1940.

DEDICATE HALE STATUE ON JUNE 4

VARIED SUMMER PLAY ACTIVITIES BILLED IN PARKS

Program of Northwest Area Prepared.

The complete program of spring and summer activities in 34 northwest side parks was announced last week by George T. Donoghue, general superintendent of the park district. Altho the operating budget has been reduced this year, services to the public will be as complete as in former years, Mr. Donoghue said. Economies have been effected in departments not connected with public service.

In addition to the routine activities in the neighborhood fieldhouses the park district will provide out of doors diversions on 13 lake front bathing beaches, 5 golf courses, 4 driving ranges, 40 archery ranges, 614 tennis courts, 364 softball diamonds, 300 horseshoe courts, and 115 baseball diamonds.

Fifty-six swimming pools, 78 wading pools, and five yacht harbors will be opened. Band concerts are scheduled in several parks. The plays of Shakespeare, pageants, and other dramatic productions will be offered in an outdoor theater in Columbus park during July and August.

Starts June 17.

On June 17 the summer program will be put in effect. At that time artcrafts classes for adults will be discontinued. Children's groups, however, will continue to meet for classes in crafts, story telling, puppetry, games, and play with toys.

Activities scheduled for northwest side parks are as follows:

Athletic Field, 3546 Addison street—Artcrafts for children, basketball, boxing, parlor games, gymnasium games, kites, model airplanes, model yachts, rug making, horseshoes, softball, and tennis.

Avondale, 3516 School street—Archery construction and shooting, artcrafts for children, badminton, barn dancing, basketball, boxing, calisthenics, fieldball, folk dancing, parlor games, gymnasium games, handicraft, kites, modern dancing, nature recreation, social dancing, tap dancing, volleyball for women, rug making, horseshoes, softball, and tennis.

Boxing and Rug Making..

Blackhawk, Belden and Lavergne avenues—Artcrafts for children, badminton, barn dancing, basketball, boxing, calisthenics, costume designing, fieldball, folk dancing, parlor games, gymnasium games, handicraft, kites, model airplanes, model yachts, nature recreation, photography, social dancing, swimming, tap dancing, volleyball for women, weaving, rug making, knitting and crocheting, horseshoes, softball, and tennis.

Brands, 3259 Elston avenue—Artcrafts for children, basketball, calisthenics, costume designing, folk dancing, parlor games, gymnasium games, handicraft, kites, model airplanes, model yachts, nature recreation, social dancing, tap dancing, toy lending, volleyball for women, horseshoes, and tennis.

California, 3109 North California avenue — Archery construction, artcrafts for children, basketball, fly tying and tackle construction, parlor games, gymnasium games, handicraft, kites, model airplanes, model yachts, rug making, horseshoes, softball, tennis, track and field sports, baseball.

Kites and Tennis.

Chopin, 3420 North Long avenue—artcrafts for children, barn dancing, basketball, folk dancing, parlor games, gymnasium games, handicraft, kites, rug making, horseshoes, softball, tennis, baseball.

Eckhart, Chicago avenue and Noble street—artcrafts for children, badminton, barn dancing, basketball, boxing, calisthenics, costume designing, fieldball, folk dancing, parlor games, gymnasium games, model airplanes, model yachts, nature recreation, social dancing, tap dancing, toy lending, volleyball for women, weaving, woodworking, rug making, horseshoes, softball, tennis, baseball.

Eugene field, 5100 North Ridgeway avenue — archery construction and shooting, artcrafts for children, badminton, barn dancing, basketball, boxing, calisthenics, camping, dramatics, fieldball, fly tying, folk dancing, parlor games, gymnasium games, handicraft, kites, model airplanes, model yachts, nature recreation, photography, social dancing, tap dancing, volleyball for women, woodworking, rug making, horseshoes, softball, tennis.

Gladstone, 5421 North Menard avenue—artcrafts for children, calisthenics, modern dancing, nature recreation, tap dancing, rug making, and horseshoes.

Dancing and Volleyball.

EDISON, 6755 Northwest highway—Artcrafts for children, parlor games, gymnasium games, nature recreation, and rug making.

GOMPERS, Foster and Tripp avenues—Archery construction and shooting, artcrafts for children, badminton, barn dancing, basketball, boxing, dramatics, fieldball, fly tying and tackle construction, folk dancing, parlor games, gymnasium games, handicraft, kites, model airplanes, model yachts, nature recreation, social dancing, volleyball for women, rug making, horseshoes, softball, tennis, baseball.

HOLSTEIN, 2200 Nort hOakley avenue—Artcrafts for children, badminton, barn dancing, basketball, boxing, calisthenics, dramatics, fieldball, folk

[Continued on page two.]

Keeps Office 50 Years Sans SpeechMaking

BY CLAYTON KILPATRICK.

William G. Chessman.

William G. Chessman has held a political office for 50 years, but he's never made a speech. He has won 25 consecutive elections, but he's never conducted a campaign. There have been babies he's kissed and some are old enough to vote, but his most critical friends would never say he bought an election with mother love.

All the things politicians are supposed to do, he hasn't done, and he's probably the most successful office holder in the state. As the first and only village clerk Itasca ever had, his friends say his record is unique in Du Page county. Most of them doubt whether it can be matched anywhere.

He and Village Celebrate.

That is why next Wednesday night some 300 of the town's leading citizens will assemble at the Itasca Country club to help him celebrate the beginning of his 50th year in office. There will be some incidental remarks, of course, about the fact that the village is 50 years old, but the dinner and the speeches and the fun of the party will all be for "Ol' Bill."

Like many another young man in a country village he owes his start to his father, A. G. Chessman, who was one of the incorporators of the village and its first president. In March, 1890, he appointed his son village clerk to serve until the first election the following month.

That was the first in the long series that he won. The job was no plum then. In the little village of 100 inhabitants $30 a year was all the budget permitted for the services of a clerk. Of course, his work wasn't so heavy either. It consisted mostly in paying bills amounting on the average to $75 a month.

Can't Recall Opponents.

For 40 years Itasca slept. Population remained practically stationary. The serenity of the village was disturbed only twice by genuine political contests. Those who opposed Mr. Chessman were informed so plainly of their folloy at the polls that they quickly subsided. Now it is almost impossible to find a man in the village who remembers who his opponents were.

In 1930, however, the town came to life. People in Chicago searching for homes in the suburbs discovered the village. It became the home of hundreds of commuters, and the census figures are expected to show a population of 1,000 or more.

The change made little difference to Mr. Chessman. His salary was raised from time to time until now he draws $175 a year plus commissions on licenses issued. And he had to add a cipher or two to most of the village bills he paid. At election time, tho, the pattern was always the same: W. G. Chessman for village clerk, unopposed.

Thinks of Retiring.

If you ask Itascans why, they'll tell you it's friendship. For example, Dr. George F. Schroeder says there is never any opposition because Bill Chessman is one of the friendliest, kindliest men in the town. "He'll be on the job," Dr. Schroeder says, "just as long as we can persuade him to stay."

Now 82 years old, Mr. Chessman, a one time building contractor and painter, would be ready to quit any time, he says. His term will expire next year. There's a possibility then that his son Hervey, his assistant for the last 5 years, may succeed him. Hardly any one else would be bold enough to aspire to the office.

The banquet Wednesday night has been arranged by the Lions club. Members of the committee are Wallace MacClay, chairman, Dr. Schroeder, George Goeddke, Raymond Franzen, George Pfaff, Fred Kraft, George Hoppenstedt, George Bechtel, and Verne Thonton.

Still No Speech.

Village officials besides Mr. Chessman who will be guests are Henry F. Luehring, president, George Hoppenstedt, Charles Glanz, Dr. H. A. Davenport, Titus Medendorp, William G. Schuette, and William W. McFarland, trustees. Some of them may make speeches. But Mr. Chessman will abide by a rule tested for 50 years and found true. He'll let his record speak for him.

ChopinMemorialCommittee Will Discuss Fund Drive

The Chopin Memorial committee will meet next Thursday in Chopin park fieldhouse, 3420 North Long avenue, to discuss plans for a drive to raise funds to purchase a monument dedicated to the composer and to be placed in the park. Seventeen northwest side civic and social organizations have endorsed the project. Models of the monument have been completed and are on display at the fieldhouse.

Our Savior's ChurchWomen Plan Festival Wednesday

Their annual spring festival and tea will be given by the Ladies Aid society of Our Savior's English Lutheran church, Berteau and Laramie avenues, at 1:30 o'clock Wednesday. Mrs. Fuad R. Saadeh will give a musical program which will interpret the life and customs of ancient Syria.

Helping in Norwegian Day Celebration

Miss La Verne Rodland, Miss Vivian Anderson, and Miss Florence Hewes (left to right) are second generation Norwegian-Americans who will take part in the parade and folkfest at Harms park, 4201 North Western avenue, at 4 o'clock today, when the Norwegian National league will have its 40th annual Norway Constitution day celebration. The Leikarringen Heimhug, a society of boys and girls, specializing in old country dances, will have a float in the parade depicting a fisherboat from northern Norway. Proceeds of the celebration will be donated for Norwegian relief abroad.

[TRIBUNE Photo.]

NORSE-AMERICAN GROUP TO HAVE FESTIVAL TODAY

Songs, Talks, Sports on League Program.

The 40th annual May celebration of the Norwegian National league, which marks Norway's Constitution day, will be held today. A children's parade starting at Artesian and North avenues and proceeding to the Lief Erickson statue in Humboldt park, will open the program at 1:30 o'clock. The parade will be directed by Capt. Erwin Larsen, an ex-service man. A folkfest will be held at Harms park, 4201 North Western avenue, beginning at 4 o'clock in the afternoon. Forty-six societies each send two delegates to the league, which in the past has donated $52,000 to charity. Proceeds this year will be donated to relief in Norway.

Songs and Speeches.

Eugene G. Jacobsen, president of the league, will open the Humboldt park program. The Norwegian Ladies' Singing society will sing and Dr. Sverre Nordberg of the University of Minnesota will speak in English while Reidar R. Haugan, newspaper editor, will give a talk in Norwegian.

The program in Harms park will include baseball and other games, athletic feats, contests for the oldest man and oldest woman, and singing and other music from old Norse folklore.

Leaders in Plans.

Mr. Jacobsen is chairman of the board of directors of the league. Vice presidents are Mrs. Julie Andersen, Mrs. Christine Gundersen, and Carl C. Knudsen. Sverre Haug and Birger Johnstad are secretaries and John A. Lindrup is treasurer. The special board for today's celebration includes Mr. Jacobsen, Mrs. Elise Hanssen, Bjarne Hillevik, Gustave Holter, Bertram Jensenius, Mrs. June Rodland, Dr. Marie Olsen, Mrs. Berthe C. Petersen, Oscar Jensen, and Charles Larson. Bertram Jensenius is chairman of publicity.

The founder of the league, Dr. Karl M. Sandberd, and six past presidents will take part in the festivities. They are Birger Osland, Alf Abrahamsen, John J. Sonsteby, chief justice of the Municipal court; Christian Olsen, Knute Nelson, and Erwin Larsen.

PAST GRAND KNIGHTS OF K. OF C. COUNCIL TO BE RALLY GUESTS

Nine past grand knights of Brownson council, Knights of Columbus, will be guests at an "old timers' night" Friday in the meeting rooms at 4740 North Western avenue. Grand Knight Francis A. Kohler, 6014 Patterson avenue, will have charge of the program.

Francis A. Kohler.

In addition to the former leaders, the baseball team which won the city championship in the Knights of Columbus league in 1926 will return for the meeting.

Former grand knights who will attend are A. E. Thompson, 4606 North Hermitage avenue; J. A. Hottinger, 1620 Berwyn avenue; M. S. Kearney, 2305 Commonwealth avenue; T. F. Rudd, 1329 Hood avenue; J. J. Brennan, 4722 North Whipple street; D. J. Murphy, 6342 Wayne avenue; E. J. Kane, 915 Wilson avenue; C. T. Lannon, 2454 Surrey court, and F. R. Goodrich, 7446 North Maplewood avenue.

Boy Scouts of St. Viator Parish Are to Play Hosts

The Boy Scouts of St. Viator parish will be hosts to several hundred friends and relatives on Tuesday at an annual card and bunco party in the parish hall at Addison street and Kedvale avenue. Funds raised will be used for a summer camp. The party is the only appeal made each year for financial assistance. The mothers of the boys will be hostesses.

Benefit Dance Is Planned by Park Ridge Policemen

Saturday, June 8, has been selected as the date for the annual dance to be given by Park Ridge policemen to raise funds for their benefit association. It will be held in the gymnasium of Maine Township High school. Harold W. Johnson is president of the association, and Willis F. Jones is the secfetary and treasurer.

LUTHERAN GROUP TO CELEBRATE 70TH BIRTHDAY

1stGethsemane Church to Have Two Services.

The First Gethsemane Lutheran church, Oakdale and Lamon avenues, is today climaxing at two services its celebration of the 70th anniversary of its founding. This day is, as well, the fourth anniversary of the coming to the church of the pastor, Dr. Emmer Engberg.

Two brothers who were born on the northwest side, who grew up in the parish and are now ordained Lutheran ministers, will be guest preachers. They are the Rev. Sigfrid Engstrom who will address the morning worship at 10:45 o'clock, and the Rev. David Engstrom who will preach to the youth groups which will gather at 7:30 o'clock in the evening. The Rev. Sigfrid Engstrom is executive director of the Augustana synod home missions board.

There are no surviving members of the charter group which founded the church 70 years ago, but the oldest living baptized member, who entered the church in its and his own first year, is Carl R. Chindblom, former congressman, who will be in the congregation today.

Mixed Choir to Sing.

Mrs. Martha Lundberg will direct the senior choir of 50 mixed voices which will sing at the morning service, and the evening singing which will be presented by the junior boys' and girls' choir of 40 voices and a choir of 20 high school girls.

The committee on arrangements for the celebration includes Lewis Larson, N. B. Swanson, Ernest Booth, and Ralph W. Larson. John Benson, assistant to the pastor, is in charge of all youth work and will direct the youth service, assisted by Raymond Tull and Carl F. Swanson.

The Youth night celebration will be especially for members of seven youth organizations in the church. They and their leaders are: Boy Scouts, O. A. Arfquist; Girl Scouts, Fern Lahr; Luther league, William Johnson; Semper Fidelis Girls' club, Dorothy Wetterer; Boys' club, Mr. Tull; Openhouse Fellowship group and the 1940 Confirmation class.

Started in 1870.

It was in 1870 that a small group of men and women formed a church group which became affiliated with the Augustana synod. The church services were first held at Locust and Dearborn streets, but the Chicago fire demolished the building. So the body rebuilt at May and Huron streets,

In 1920 the extension of Ogden avenue caused the congregation to seek another new home and so, instead of building another church, a merger with the Lebanon congregation was effected. These two groups erected the church on the present site. The services were conducted in the Falconer grade school until the building was completed.

Today a little side chapel and altar in the First Gethsemane Lutheran church is dedicated to the memory of the Lebanon congregation. It is open for meditation from 7 o'clock every day, and is the only such side chapel in a Lutheran church in the city.

Today 1,000 communicants are members of this church.

Irving Park Play.

The Senior Luther league of Irving Park Lutheran church will present "Nora Nobody," at 8:15 o'clock next Tuesday night, in the parish educational building, Belle Plaine and Harding avenues.

TRADE ASSOCIATION OF CHICAGO AVENUE INSTALLS NEW STAFF

John Schrik, realtor with offices at 5200 West Chicago avenue, was unanimously elected president of the West Chicago Avenue Business Men's association at a recent meeting. The gavel was turned over to him by E. A. Daehn, the retiring president, at an installation program last Monday.

John Schrik.

Other new officers are Alfred Juros, first vice president; Dave Cohn, second vice president; Norman J. Holdsworth, treasurer; Oliver Smith, financial secretary, and Charles Collins, recording secretary.

Elected to serve on the board of directors are E. A. Daehn, chairman; Harry Smith, Meyer, Sam Bowen, L. A. Albrecht, Art Hulseburg, and Otto Misch.

OUR TOWN

Paragraphs About Some Folks You Know.

IF the first night audience shouts "author, author" as the last curtain falls at Maine Township High school next Friday it will be a local girl who will come from the wings to acknowledge the applause. Miss Mary Elizabeth Bruhnke is the author of the four-act play, "There Lives More Faith," in which her senior classmates will make their bid for histrionic fame.

Mary Elizabeth Bruhnke. [Smithson Photo.]

She is the author of several one-act plays that have been produced at Maine. The senior class play, however, is her most ambitious work and required a year of research and writing to complete. The setting is England in the 16th century and the principal character is a priest. Comedy is mingled with tragic drama.

Mary Elizabeth has a straight "A" average in English at Maine. Twice she has won first place in district contests of the National Forensic league. She takes advantage of every opportunity to see stage productions in Chicago. Next fall she intends to enter the University of Iowa where she will major in dramatics and creative writing. She is the daughter of Mr. and Mrs. A. C. Bruhnke, Park Ridge.

Mr. and Mrs. Charles Nonn, 5311 Fletcher street, residents of the northwest side for 60 years, celebrated their golden wedding anniversary yesterday by giving a dinner for 55 friends and relatives in the Lincoln Turner café, 1005 Diversey avenue. Both Mr. and Mrs. Nonn were born in Germany. They did not meet, however, until after their families settled on the northwest side. They have two sons, Charles Jr. and Henry, and two daughters, Mrs. William Brauer and Mrs. Harry Hess.

MISS BEVERLY TAYLOR, one of Our Town's most promising amateur actresses, will crowd her vacation from her studies at Northwestern university into three weeks this summer. Immediately after school she will sail with her parents on a cruise to Cuba. Upon her return she will enter the Chicago School of Expression and Dramatic Art to continue her work in dramatics. Miss Taylor is a sophomore in the school of speech, a member of Kappa Alpha Theta social sorority, and a member of Zeta Phi Eta, national honorary speech sorority. She had a leading part in the Waa-Mu show this year and has appeared in several University theater productions.

Miss Beverly Taylor.

Mr. and Mrs. Joseph Halloran, 3921 North Sawyer avenue, recently celebrated their 30th wedding anniversary. The Hallorans have lived in the Irving Park district for the last 25 years. They have two daughters, Mrs. Kathryn Hardy and Mrs. Jean Skopec, a son, Joseph, and two grandchildren. Mrs. Halloran is a member of the Irving Park Catholic Woman's club and the Little Flower circle.

For the second consecutive year Edward L. Hulla, son of Dr. and Mrs. Edward Hulla, 5024 Berteau avenue, has been awarded class honors at the University of Illinois. He is a sophomore in the college of engineering. He was only 16 years old when he was graduated from De Paul academy in 1938.

Out at Steinmetz High school last week classmates of Pearl Hjertstedt were calling her the "Speed Queen of America." One reason was because she could twirl a baton so fast it seemed to disappear. The other was that in 18 months she had become one of the nation's premier twirlers. Her latest triumph was at Benton Harbor, Mich., where on the last day of the annual Blossom Festival she won first place over 175 other entrants. Last April she won the all-star twirling championship for which 68 girls from other parts of the nation competed in the 122d Field artillery armory. A senior at Steinmetz, she is the daughter of Mr. and Mrs. Gus Hjertstedt, 3317 North Newland avenue.

MRS. ANNA ACKLEY, Woodstock's oldest resident, celebrated her 95th birthday last Sunday at a reception for friends and relatives in her home. There was a special service for her in the morning at the Methodist church. She has been a member of the Woman's Relief corps for 52 years and is the only surviving charter member.

John Hough, 5410 Pensacola avenue, a freshman at Loyola university, has been elected to represent his class on the Loyola Union board of governors. Only two freshmen were elected to the board.

PATRIOTIC FETE FOLLOWS ANNUAL R.O.T.C. PARADE

Winning Schools Take Part

The bronze statue of Nathan Hale which is to stand in Tribune square will be dedicated at a patriotic ceremony on Tuesday, June 4. The dedication will be a fitting climax to the annual city-wide R. O. T. C. parade on Michigan avenue that day. And representatives of the two highest ranking R. O. T. C. units of Chicago High schools will be given a special part in the dedication program. The bands of those schools also will participate.

THE TRIBUNE selected the day of the R. O. T. C. parade as the time for the dedication in order to give the patriotic youth of Chicago an opportunity to participate in honoring a young patriot whose only regret was "that I have but one life to lose for my country."

Continue School Inspection.

While plans for the dedication were being completed the R. O. T. C. units of the high schools were being presented for army inspections that will determine the two schools that will have part in the dedication ceremony. Tribune medals, medals awarded by the war department and those of various patriotic organizations are being presented at the inspections.

The high school parade will start at Michigan and Balbo avenues at 12 o'clock. The two winning R. O. T. C. units will head it and their representatives will continue on to Tribune Tower while the remainder of the cadets will disperse at Randolph street. The dedication will start at 1:15 o'clock.

Dr. W. W. Sweet Speaker.

Principal speaker at the unveiling will be Dr. William Warren Sweet, professor of American church history at the University of Chicago. For 14 years Dr. Sweet was head of the history department at DePauw university, Greencastle, Ind. He is the author of 15 books dealing with American and Latin American history.

Following Dr. Sweet's address, the commanding cadet officers of the two schools will unveil the statue and each of the bands will play a number. Leaders of many civic and political organizations are expected to attend.

Duplicate of Yale Statue.

The statue is a duplicate of one which now stands on the campus of Yale university, New Haven, Conn., from which Capt. Hale was graduated in 1773. The original was designed for the university in 1898 by a well-known sculptor, Bela Lyon Pratt. The life size figure, of bronze, portrays Capt. Hale in the colonial military uniform. Around its base are inscribed Capt. Hale's immortal words.

It will stand on a four foot granite pedestal bearing the inscription, "Nathan Hale, 1755-1776." Facing Michigan avenue, the statue will be placed in the center of the small plaza between Tribune Tower and the W-G-N- building, at the top of several steps leading up from the sidewalk.

Death of Young Hero.

Young Capt. Hale, who was only 21 years old at the time, had been ordered to disguise himself and visit the British troops under Gen. Sir William Howe, who had occupied the western half of Long Island. He was to gather information regarding their plans. He began his mission Sept. 12, 1776, and was captured nine days later at Huntington Bay as he was about to return to Connecticut. He was hanged the following day on Manhattan island, at which time he made his memorable statement:

"My only regret is that I have but one life to lose for my country."

Schools to Get Colors.

Another event of the parade day will be the presentation of colors to the winning schools. The colors, the flag and the school flag, are presented anually by THE TRIBUNE.

Twelve Chicago High schools have not yet been inspected. Maj. Morman W. Nelsen, attached to the University of Wisconsin, will complete his task on Monday, May 27. The inspections, which are held in school gymnasiums in the event of rain, are as follows:

Monday: Marshall, 9 a. m., Garfield Park, Jackson boulevard and Hamlin street; Crane, 1:15 p. m., also in Garfield park, but near Washington boulevard and Central Park avenue.

Tuesday: Lane, 9 a. m., Winnemac park, Damen and Foster avenues; Schurz, 1:15 p. m., Kilbourn park, Addison street and Kilbourn avenue.

Wednesday: Waller, 9 a. m., De Paul football field, Webster and Sheffield avenues; Harrison, 1:15 p. m., school campus, Marshall avenue and 24th street.

Thursday: Von Steuben, 9 a. m., Roosevelt High campus, 3436 Wilson avenue; Roosevelt, 1:15 p. m., same place.

Friday: Sullivan, 9 a. m., Loyola park, Farwell avenue and Lake Michigan; Senn, 1:15 p. m., school campus, 5900 Glenwood avenue.

Monday, May 27: Amundsen, 9 a. m., Winnemac park, Damen and Foster avenues; Lake View, 1:15 Welles park, Montrose and North Western avenues.

Medals will be awarded to outstanding cadets at each of these

[Continued on page six.]

Voice of the Northwest Side

Readers of the Metropolitan Section are invited to contribute to this column on matters of neighborhood interest. Readers should confine themselves to 200 or 300 words. Full names and addresses must be given. No manuscripts will be returned. Address Voice of the Northwest Side, The Tribune.

WANTS N. W. HIGHWAY.

One of the things that puzzles residents of the northwest side is the way money is spent to provide superhighways along the lake front when the need is so much greater in other sections of the city. At the cost of at least $10,000,000 the city has provided roads which make it possible for Evanstonians to drive to and from the loop in about 30 minutes. A motorist who tried to drive in from Jefferson Park, a part of the city itself, in the same time would smash his car and his passengers, too, before he had gone 20 blocks.

The situation as it is does not make us so awfully impatient. We are proud of the lake front, too, and we enjoy driving on the outer drive. But when we read in the papers that another $9,000,000 is being spent to improve this drive before anything is done to provide a superhighway to the northwest side we begin to wonder what it is that draws all this cash and attention to the north side.

I haven't yet seen an adequate explanation why it is necessary to fill in Oak street beach, build tubes under Cedar and Elm streets, and make all the other changes planned for the outer drive. It seems to me that there won't be much use for the tunnels until traffic can be fed in from the northwest side over a superhighway of some kind.

TAD G. MCBRIDE.

REPORTS GAY SCENE.

The other day on a Milwaukee avenue car, I saw the strangest sight I've ever seen in Chicago. A tall, ragged, colored man got on the car bearing a stunning fighting cock, which was contentedly roosting on his hat. Once seated in the front of the car, the man placed the blinking fowl on the floor between the two front doors. Then from under his coat he brought an accordion. He played soulfully to the cock, calling him "Baby," and carried on imaginary conversations with the fowl, answering for him. This, interspersed with music, and with a grinning invitation for every one to be happy, made one of the most amusing street car scenes the Milwaukee car has ever offered me. I understand the man is a familiar figure on the northwest side, and often carries two roosters.

The good laugh we all had may have made many of us wonder whether the simple comedian wasn't getting something out of life we weren't taking time for. Variety is the spice of life, but something is to be said about simplicity too.

JANE G.

VIOLETS IN BLOOM.

Those who love wild flowers will find a walk thru the rose garden in Humboldt park very rewarding during the next week. Thousands of purple violets are out now and those who look closely may find a few light blue and even white varieties. Illinoisans particulary should be interested in them since they are the Illinois state flower.

ETHELMARIE KOVACIC.

CHILDREN GIVE SACRED RECITAL ON SUNDAY NEXT

John Rieck Is Director of Tabor Choir.

The children's a cappella choir of Tabor Lutheran school, connected with Tabor Evangelical Lutheran church, 3540 Sunnyside avenue, will present its third sacred song recital next Sunday night at 8 o'clock. The children are from grades 5 to 8 in school. E. L. Marquardt is principal and the Rev. A. D. Wangerin is pastor of the church.

John G. Rieck.

The choir is being directed by John G. Rieck, supervisor of music. H. Johann Eschbach is chairman of the patron's committee and Albert O. Heldt is in charge of arrangements. First soprano singers in the choir include Robert Bolduan, Albert Heldt, Robert Neumann, Warren Kietzer, Charles Schwenn, George Koehler, Ruth Krugler, Elaine Herter, Corinne Lorch, Arlene Rieck, Margaret Rohleder, Dolores Hess, Elaine Hess, Elaine Wegner, Consuela Chagnon, Irene Kempe, Ruth Linzing, and Anna Lou Atitch.

Marilyn Beutler will sing second soprano with the following: Corinne Scher, Rose Rasmussen, Bernice Rauscher, Lenore and Dorothy Wenseritt, Jean Neumann, and Gertrude Roehrs. Among first altos will be Jacqueline Tweed, Ruth Herter, Irma and Lorraine Vates, Phyllis Lorch, Janet Blendow, June Buerger, and Phyllis Bungert.

Alto-tenors include Raymond Erber, Harold and Richard Heldt, Stephen Pollack, Martin Weidenbach, Clarence Schawk, James Rasmussen, and Vernon Rieck. The choir will sing for the district convention of the Missouri Lutheran synod at Concordia college in River Forest on June 25.

ESSAY CONTEST WINNERS TO GET CAMPING TRIPS

The Elmwood Park Lions club is offering free trips to camp for two weeks to the Girl Scout and the Boy Scout in Elmwood Park schools who write the best 250 word essays on "How the Lions Club Can Serve Elmwood Park." The contest will close next Friday and winners will be announced Tuesday, May 28. Judges will be Mrs. Roberta McBride, Elmwood Park librarian; Walter E. Dahm, principal of the John Mills school, and Clarence Biewald, a representative of the West Suburban Times. George N. Wells is chairman of the essay committee. Members are Charles Libby and William Miller.

5 CLOSED BANKS REPAY $152,700 TO DEPOSITORS

27,300 Persons Gain by Distribution.

An acceleration of liquidation during the early weeks of 1940 brought a total of $152,700 in additional refunds to the 27,300 depositors of five more closed state banks.

This was disclosed in the statements just released by State Auditor Edward J. Barrett showing the condition of northwest receiverships as of last March 31.

These statements are founded on reports made regularly to the state auditor by receivers for the defunct banks. Charles H. Albers is general receiver for all but two of the 130 state banks in Cook county that are still in receivership.

The new statements show these new repayments for the following banks:

Elmwood Park State, $26,500, or 5 per cent; Italian Trust and Savings, $32,500, or 5 per cent; Kimbell Trust and Savings, $60,500, or 5 per cent; Norwood Park Trust and Savings, $16,500, or 20 per cent, and Ridgeway State, $16,700, or 4 per cent.

The payment of the Norwood Park bank was the final one for the depositors, who now have received a total of about 65 per cent.

Here are the summarized new statements for the first group of northwest side banks, with the receivers' best available estimates as to what depositors may still expect:

Arlington Heights State—Total receipts, $356,552. Paid on prior claims, $118,414. Paid depositors, $103,130, or 30 per cent. Costs: Receiver's, $6,742; legal, $7,222; clerical, $30,578; interest, $8,196; advanced to protect assets, $56,229, with $52,365 refunded. Cash, $26,039. The percentage may eventually rise to around 40 per cent.

Armitage State—Total receipts, $361,552. Paid on prior claims, $100,453. Paid depositors, $34,419, or 10 per cent. Costs: Receiver's, $4,293; legal, $14,616; clerical, $36,098; interest, $3,027; advanced to protect assets, $131,047, with $120,904 refunded. Cash, $9,462. There is a possibility of 5 per cent more ultimately.

Boulevard State Savings—Total receipts, $956,146. Paid on prior claims, $183,904. Paid depositors, $183,904, or 25 per cent. Costs: Receiver's, $9,794; legal, $38,997; clerical, $67,701; interest, $6,090; advanced to protect assets, $179,733, with $165,126 refunded. Cash, $27,900. Indications point to another 5 or 10 per cent.

Cragin State—Total receipts, $510,290. Paid on prior claims, $152,171. Paid depositors, $138,453, or 31½ per cent. Costs: Receiver's, $23,458; legal, $31,301; clerical, $50,822; interest, $4,914; advanced to protect assets, $92,907, with $85,876 refunded. Cash, $16,259. Estimates of the total payout remain at 40 per cent.

Des Plaines State—Total receipts, $1,094,941. Paid on prior claims, $147,840. Paid depositors, $549,625, or 55 per cent. Costs: Receiver's, $8,612; legal, $41,292; clerical, $56,461; interest, $765; advanced to protect assets, $238,368, with $215,177 refunded. Cash, $51,974. Estimates point to from 5 to 10 per cent more before the receivership is terminated.

Elmwood Park State—Total receipts, $607,745. Paid on prior claims, $224,762. Paid depositors, $161,885, or 29½ per cent. Costs: Receiver's, $7,817; legal, $34,731; clerical, $46,704; interest, $64; advanced to protect assets, $128,898, with $126,230 refunded. Cash, $2,880. There may be some small additional return here eventually.

Elston State—Total receipts, $305,750. Paid on prior claims, $116,718. Paid depositors, $22,667, or 5 per cent. Costs: Receiver's, $4,482; legal, $23,861; clerical, $36,191; interest, $209; advanced to protect assets, $80,515, with $70,248 refunded. Cash, $21,103. The present percentage may some day be duplicated.

First State of Barrington—Total receipts, $541,321. Paid on prior claims, $130,755. Paid depositors, $214,167, or 75 per cent. Costs: Receiver's, $3,392; legal, $13,716; clerical, $35,066; interest, $3,804; advanced to protect assets, $91,452, with $86,960 refunded. Cash, $10,534. Estimates of the total payout remain at 80 to 85 per cent.

Humboldt State—Total receipts, $2,040,658. Paid on prior claims, $386,887. Paid depositors, $753,117, or 40 per cent. Costs: Receivers, $10,154; legal, $85,722; clerical, $125,362; interest, $275; advanced to protect assets, $639,958, with $633,930 refunded. Cash, $39,180, none of it applicable to the debt to depositors, who may, however, get another 5 per cent before the end of the receivership.

Immel State—Total receipts, $360,131. Paid on prior claims, $16,069. Paid depositors, $153,170, or 25 per cent. Costs: Receivers, $10,752; legal, $17,627; clerical, $42,640; interest, $42; advanced to protect assets, $87,127, with $66,505 refunded. Cash, $32,701. A possibility of another 10 per cent is seen.

Immigrant State—Total receipts, $207,789. Paid on prior claims, $34,797. Paid depositors, $13,909, or 8 per cent. Costs: Receivers, $5,546; legal, $8,686; clerical, $17,163; interest, $1,231; advanced to protect assets, $99,912, with $99,621 refunded. Cash, $12,033. There is some possibility that the present percentage may be duplicated.

Italian Trust and Savings—Total receipts, $935,103. Paid on prior claims, $335,883. Paid depositors, $290,263, or 45 per cent. Costs: Receivers, $8,779; legal, $29,946; clerical, $55,108; interest, $17,647; advanced to protect assets, $65,444, with $59,931 refunded. Cash, $17,029. Indications are that there will be another 5 per cent or so ultimately.

Kimbell Trust and Savings—Total receipts, $1,559,644. Paid on prior claims, $535,982. Paid depositors, $182,585, or 15 per cent. Costs: Receivers, $8,761; legal, $23,798; clerical, $123,533; interest, $40,948; advanced to protect assets, $520,712, with $549,040 refunded. Cash, $39,590, none of it for future repayments. There may be another 10 per cent.

Lincoln Trust and Savings—Total receipts, $2,107,403. Paid on prior claims, $288,335. Paid depositors, $1,268,818, or 45 per cent. Costs: Receivers, $18,132; legal, $92,701; clerical, $166,735; interest, $7,128; advanced to protect assets, $639,565, with $608,881 refunded. Cash, $36,942. It appears there may be another 5 per cent before the receivership is ended.

Logan Square State and Savings—Total receipts, $916,647. Paid on prior claims, $396,260. Paid depositors, $33,666, or 6 per cent. Costs: Receivers, $6,869; legal, $25,262; clerical, $72,395; interest, $56,345; advanced to protect assets, $286,919, with $242,686 refunded. Cash, $38,928, none of it for depositors. The present payout may be equaled eventually.

Montrose Trust and Savings—Total receipts, $309,127. Paid on prior claims, $86,778. Paid depositors, $42,134, or 15 per cent. Costs: Receivers, $6,693; legal, $36,906; clerical, $37,424; interest, $4,003; advanced to protect assets, $56,466, with $52,566 refunded. Cash, $8,596. Indications point toward another 5 per cent before the receivership terminates.

Noel State—Total receipts, $4,035,936. Paid on prior claims, $1,086,749. Paid depositors, $1,111,017, or 32 per cent. Costs: Receivers, $16,050; legal, $246,035; clerical, $227,853; interest, $1,981; advanced to protect assets, $1,324,966, with $1,187,626 refunded. Cash, $21,282, none of it for the debt to the general creditors. There should be about 5 per cent or a little more eventually.

North Western Trust and Savings—Total receipts, $14,819,263. Paid on prior claims, $1,921,885. Paid depositors, $4,771,156, or 50 per cent. Costs: Receivers, $35,875; legal, $232,579; clerical, $313,744; interest, $303,469; advanced to protect assets, $3,456,492, with $3,285,724 refunded. Cash, $108,346, but none of it can be used for further repayments. The possibility of another repayment is remote.

Norwood Park Trust and Saving—Total receipts, $154,931. Paid on prior claims, $9,306. Paid depositors, $50,152, or 65 per cent. Costs: Receivers, $1,476; legal, $7,371; clerical, $14,877; interest, $2,322; advanced to protect assets, $42,534, with $42,086 refunded. Cash, none. There will be no further returns to depositors.

Papanek Kovac State—Total receipts, $542,004. Paid on prior claims, $98,644. Paid depositors, $220,632, or 67 per cent. Costs: Receivers, $3,499; legal, $8,174; clerical, $36,123; interest, $3,562; advanced to protect assets, $65,997, with $59,635 refunded. Cash, $34,248. The final distribution may be close to 10 per cent.

Park Ridge State—Total receipts, $920,408. Paid on prior claims, $340,208. Paid depositors, $389,452, or 55 per cent. Costs: receivers, $5,643; legal, $24,382; clerical, $40,917; interest $3; advanced to protect assets, $90,327, with $84,548 refunded. Cash, $29,462. Estimates indicate a small additional repayment before termination.

Parkway State—Total receipts, $86,992. Paid on prior claims, $9,417. Paid depositors, $25,975, or 46 per cent. Costs: Receivers, $185; legal, $7,200; clerical, $11,916; interest, $1,246; advanced to protect assets, $20,150, with $20,150 refunded. Cash, none.

Peoples State of Arlington Heights—Total receipts, $309,925. Paid on prior claims, $53,033. Paid depositors, $80,593, or 40 per cent. Costs: Receivers, $2,461; legal, $14,854; clerical, $22,944; interest, $6,904; advanced to protect assets, $32,093, with $27,213 refunded. Cash, $10,606. It is indicated there will be 5 or 10 per cent more.

Progressive State—Total receipts, $421,276. Paid on prior claims, $85,330. Paid depositors, $226,486, or 65 per cent. Costs: Receivers, $20,406; legal, $38,974; clerical, $27,355; interest, $1,091; advanced to protect assets, $14,778, with $10,902 refunded. Cash, $6,853. Little or nothing additional may be expected.

Ridgeway State—Total receipts, $432,091. Paid on prior claims, $100,449. Paid depositors, $110,289, or 26.5 per cent. Costs: Receivers, $11,271; legal, $25,911; clerical, $43,544; interest, $300; advanced to protect assets, $134,657, with $132,135 refunded. Cash, $5,607. Estimates indicate a small final return eventually.

Similar figures for the final group of northwestern banks will be available for early publication.

Like Figures of the Gay '90s

Mrs. C. S. Millard, E. A. Gray, and Mrs. T. P. Edwards, pictured here with little Judith Mason, have stepped back into the gay '90s, when strolling was the mode, and will be among the "Book of Memories" characters which the May committee of the Woman's Guild of St. John's Episcopal Church, Byron and Kostner avenues, will present at 8 o'clock Wednesday and Thursday evenings.

REV. A. H. BREIHAN TO TAKE PULPIT IN PARK RIDGE

The Rev. Armin H. Breihan, for the last five years pastor at Salem church, Homewood, will be installed at 3 o'clock this afternoon as pastor of Reedemer Lutheran church, Park Ridge. He succeeds the Rev. Raymond C. Hohenstein, who early this year accepted a call into the chaplaincy of the United States navy.

The installation service will be conducted by the Rev. Henry C. Steinhoff of Pilgrim Lutheran church, Chicago, assisted by the Rev. George L. Luecke of Our Saviour and the Rev. C. L. Rutz of Mount Calvary, both Chicago churches. Participating in the service will be the Rev. Arnold H. Semmann of St. Andrew's, Park Ridge, and the Rev. Lee G. Egloff of Riverside.

The Rev. Mr. Breihan was born at Rockford, son of the late Theodore E. Breihan, a former principal of St. Stephen's Lutheran school, 6500 South Peoria street. He was graduated in 1934 from Concordia seminary, St. Louis, Mo. In June, 1937, Mr. Breihan married Miss Edna Thies of Flossmoor and they have a daughter born last September. They will reside at 408 South Greenwood avenue, Park Ridge.

Official Count Gives Kells 110,855 Committee Vote

George D. Kells, former alderman of the 28th ward, received a total of 110,855 votes for state central committeeman of the 7th congressional district, as against only 42,617 for his only rival, Joseph Janowiak. This is shown from a study of official primary figures compiled by the secretary of state. Ward figures show that Kells carried every ward in the district except the 26th and 35th.

COAL
Order Now—Lowest Prices of the Year
Prices will advance after May 25—Use our special payment plan—Easy Terms.
Phone Capitol 3500—Coal Dept.
WEST VIRGINIA POCAHONTAS Mine Run—best quality. 10-ton lots, Ton...... 6.95
WEST VIRGINIA POCAHONTAS Small nut—rescreened. 10-ton lots. Ton........... 7.25
PETROLEUM CARBON Still run—shell. 4-ton lots, Ton........... 7.65
GENUINE COKE Range or Nut. Clean. 3-ton lots. Ton........... 9.60
Also a complete line of stoker and other coals—vapor oil treated at equally low prices.
LOGAN Department Store

50 Years Together

Mr. and Mrs. John Hailmann, residents of the northwest side for more than 50 years, celebrated their golden wedding anniversary recently at a reception in Logan Square Church of the Spirit, 2651 North Central Park avenue. Mr. and Mrs. Hailmann were born in Germany and immigrated to Chicago in the 1880s. They have four sons, Fred, Frank, George, and Clarence. Mr. Hailmann, a baker, retired nine years ago. Their home is at 4901 North Tripp avenue.

[Birch Photo.]

ATHLETIC CLUB OF EDISON PARK TO HAVE DANCE

The Edison Park Athletic club will hold its annual spring dance Saturday night at the Itasca Country club. Al Dehlinger is chairman of the dance committee and Ald. William J. Cowhey [41st] is the co-chairman. Assisting them are Richard J. Hirsch, Alfred Gilbertson, E. L. Carr, A. D. Doyle, Fletcher Newell, Miss Esther Blase, Miss Kathryn Becker, Miss Irene Dehlinger, Miss Jean Bryson, Miss Virginia Eul, Miss Christabel Ferren, Miss Jacqueline Ferren, Miss Ann Flynn, Miss Beatrice Healy, Miss Jerry Krocker, Miss June Lowry, Miss Marge Lou Reif, Miss Helen Schaffer English, Miss Elizabeth Sweazey, Miss Jean Sweazey, Miss Lou Edgren, and Miss Marge Schultz.

LUTHER LEAGUES RALLY TODAY IN MAYFAIR CHURCH

Expert 200 Delegates to Attend Session.

A spring rally will be held by the Chicago Federation of Luther leagues at Mayfair Lutheran church, Lawrence and Lowell avenues, at 3 o'clock today. Coming from the Chicago area, Michigan City, and Gary, 200 delegates and visitors are expected to attend.

The federation's Choral union, composed of 100 voices, will present its first concert. There will be a Fellowship banquet, then individual leagues will present stunts and plays. A pageant, "Pass on the Torch," will conclude the rally.

Walter Kannberg is vice president and Miss Ruth Kannberg is secretary of the federation. Miss Margaret Gunther is president of the senior league and Nicholas Manta is secretary. Miss Virginia Manta is secretary; treasurer is Miss Lois Phillips. In the junior league Robert C. Kannberg is president and Miss Evalyn Vician is vice president. Miss Gloria Poeleson is secretary and Miss Marian Bublitz is treasurer.

Mr. Kannberg is chairman of the registration committee for the rally. He will be assisted by Alfred Noelle, Raymond Sell, Miss Ruth Nelson, and Miss Vician. Chairman of program and arrangements is Miss Kannberg, assisted by Mr. Manta, Miss Eleanor Busse, Miss Shirley Zielke, and Miss Hilda Arnold. Miss Lois Phillips is chairman for the banquet committee. Other members are Miss Phillips, Miss Manta, Miss Ardis La Hann, and Miss Nancy Henderson.

YOUTH PROBLEM CLUB TO TALK ON AMERICANISM

A panel discussion will be held by the Youth Social Problems club at the Association house, 2150 West North avenue, at 7:30 o'clock tonight, when "What Do We Mean by Americanism?" will be discussed. Glenford W. Lawrence will be chairman of the discussion group.

Members of the panel will include young men and women from the American Legion, the C. I. O. and Mary McDowell, discussion group, as well as members of the sponsor club. Club members number about 150.

Thomas Anderlik, program chairman, is in charge of arrangements. American folk and work songs will be sung after the panel discussion.

NEW 1940 BIG SIX

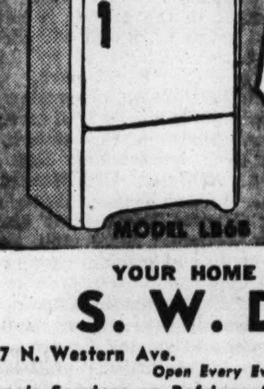

GENERAL ELECTRIC REFRIGERATORS
$114.95 EASY TERMS
Including 5 Years Performance Protection
YOUR HOME APPLIANCE STORE
S. W. Doty, Inc.
4827 N. Western Ave. LON. 1125
Open Every Evening Until 10 o'Clock
Repair Services on Refrigerators, Washers, and Vacuum Cleaners

VARIED SUMMER PLAY ACTIVITIES BILLED IN PARKS

Outdoor Program to Open at Centers June 17.

[Continued from first page.]

dancing, parlor games, gymnasium games, modern dancing, nature recreation, photography, social dancing, swimming, tap dancing, toy lending, volleyball for women, knitting and crocheting, horseshoes, softball, tennis.

HUMBOLDT, 1400 North Sacramento avenue—Archery construction and shooting, artcrafts for children, badminton, barn dancing, basketball, boxing, calisthenics, casting, costume designing, fieldball, fly tying and tackle construction, folk dancing, parlor games, gymnasium games, handicraft, junior yacht club, kites, model airplanes, model yachts, modern dancing, nature recreation, sailboat construction, social dancing, swimming, tap dancing, volleyball for women, woodworking, rug making, horseshoes, softball, tennis, baseball.

FLY TYING AND SWIMMING.

INDEPENDENCE, 3945 North Springfield avenue—Archery construction, art, artcrafts for children, badminton, barn dancing, basketball, boxing, calisthenics, costume designing, dramatics, fieldball, fly tying and tackle construction, folk dancing, parlor games, gymnasium games, handicraft, kites, model airplanes, model yachts, modern dancing, nature recreation, social dancing, swimming, tap dancing, volleyball for women, rug making, knitting and crocheting, horseshoes, softball, and tennis.

JEFFERSON PARK NO 2, Higgins and Long avenues—Archery construction and shooting, artcrafts for children, badminton, barn dancing, basketball, boxing, calisthenics, dramatics, fieldball, fly tying and tackle construction, folk dancing, parlor games, gymnasium games, handicraft, kites, model airplanes, model yachts, modern dancing, nature recreation, social dancing, tap dancing, volleyball for women, weaving, woodworking, rug making, horseshoes, softball, tennis, baseball.

CHRIST JENSEN, Wilson and Lawndale avenues—Basketball, boxing, dramatics, parlor games, horseshoes, softball, tennis.

HOLLYWOOD, Thorndale and Spaulding avenues—Dramatics.

HANDICRAFT AND TENNIS.

KELVYN, Wrightwood and Kostner avenues—Artcrafts for children, badminton, barn dancing, basketball, boxing, calisthenics, costume designing, fieldball, folk dancing, parlor games, gymnasium games, handicraft, kites, model airplanes, nature recreation, social dancing, tap dancing, volleyball for women, horseshoes, softball, tennis.

KILBOURN, 3501 North Kilbourn avenue—Artcrafts for children, barn dancing, basketball, boxing, calisthenics, folk dancing, parlor games, gymnasium games, handicraft, kites, model airplanes, model yachts, nature recreation, social dancing, tap dancing, toy lending volleyball for women, rug weaving, horseshoes, softball, tennis, track and field sports, baseball.

KOSCIUSKO, 3732 North Avers avenue—Archery construction, artcrafts for children, badminton, barn dancing, basketball, boxing, dramatics, fieldball, fly tying and tackle construction, folk dancing, parlor games, handicraft, kites, model airplanes, model yachts, nature recreation, social dancing, woodworking, rug weaving, knitting and crocheting, horseshoes, softball, tennis, track and field sports.

HORSESHOES AND DRAMATICS.

MAYFAIR, 3550 Sunnyside avenue—Artcrafts for children, calisthenics, dramatics, handicraft, kites, tap dancing, volleyball for women, rug weaving, knitting and crocheting, horseshoes, softball, tennis.

NORWOOD, 5801 North Natoma avenue—Archery construction and shooting, artcrafts for children, badminton, barn dancing, basketball, boxing, calisthenics, fieldball, folk dancing, parlor games, handicraft, kites, modern dancing, nature recreation, photography, social dancing, swimming, tap dancing, volleyball for women, weaving, rug weaving, horseshoes, softball, tennis, baseball.

PORTAGE, 4100 North Long avenue—Archery construction and shooting, artcrafts for children, badminton, barn dancing, basketball, boxing instruction, calisthenics, fieldball, fly tying and tackle construction, folk dancing, parlor games, gymnasium games, handicraft, junior yacht club, kites, model airplanes, model yachts, modern dancing, nature recreation, photography, social dancing, swimming, tap dancing, volleyball for women, weaving, woodworking, horseshoes, softball, tennis, baseball.

ARCHERY AND KNITTING.

PULASKI, Blackhawk and Noble streets—Archery construction, artcrafts for children, badminton, bar dancing, basketball, boxing, calisthenics, fieldball, folk dancing, parlor games, gymnasium games, handicraft, kites, model airplanes, model yachts, modern dancing, nature recreation, rhythm bands, social dancing, swimming, tap dancing, toy lending, volleyball for women, knitting and crocheting, horseshoes, softball, tennis.

RIIS, Wrightwood and Meade avenues—Archery shooting, artcrafts for children, badminton, barn dancing, basketball, boxing, calisthenics, fieldball, folk dancing, parlor games, gymnasium games, handicraft, kites, modern dancing, photography, social dancing, swimming, tap dancing, volleyball for women, rug weaving, horseshoes, softball, tennis, track and field sports, baseball.

ROSEDALE, 6312 Rosedale avenue—Artcrafts for children, badminton, barn dancing, basketball, boxing, calisthenics, fieldball, folk dancing, parlor games, gymnasium games, handicraft, kites, model airplanes, model yachts, nature recreation, social dancing, tap dancing, volleyball for women, rug weaving, horseshoes, softball, tennis.

SAUGANASH, 5901 North Kostner avenue—Archery construction, artcrafts for children, badminton, barn dancing, basketball, boxing, folk dancing, parlor games, gymnasium games, nature recreation, social dancing, horseshoes, softball, tennis.

RUTHERFORD SAYRE, Belden and Newland avenues—Artcrafts for children, badminton, barn dancing, basketball, boxing, calisthenics, costume designing, fly tying and tackle construction, folk dancing, parlor games, gymnasium games, handicraft, kites, model airplanes, model yachts, nature recreation, social dancing, tap dancing, volleyball for women, weaving, horseshoes, softball, tennis.

SHABBONA, Addison street and Newland avenue — Art, badminton, barn dancing, basketball, boxing, folk dancing, parlor games, handicraft, kites, model airplanes, model yachts, toy lending, rug weaving, horseshoes, softball, tennis, baseball.

ALMIRA SIMONS, Wabansia and Drake avenues—Artcrafts for children, badminton, barn dancing, basketball, boxing calisthenics, fieldball, folk dancing, parlor games, gymnasium games, modern dancing, nature recreation, social dancing, tap dancing, valleyball for women, horseshoes, softball, tennis.

WILSON, 4630 Milwaukee avenue—Art, calisthenics, dramatics, parlor games, gymnasium games, handicraft, kites, model airplanes, model yachts, tap dancing, horseshoes, softball, tennis.

HERMOSA, Belden and Kilbourn avenues—Artcrafts for children, badminton, barn dancing, basketball, boxing, dramatics, folk dancing, parlor games, gymnasium games, handicraft, kites, model yachts, nature recreation, social dancing, horseshoes, softball, tennis.

WICKER, Damen avenue and Schiller street—Artcrafts for children, dramatics, handicraft, kites, nature recreation, toy lending, horseshoes, softball, tennis.

Roles in Mystery

PATRICIA RUTLEDGE.

FREIDA KOHNERT.

[Zeller Photos.]

For two hours next Friday and Saturday nights Patricia Rutledge will be a "mystery girl" and Freida Kohnert will be a "timid but charming heroine." They have the leading feminine rôles in "The Tower Room Mystery," senior class play at Barrington High school. Miss Georgina White will direct the cast of 12.

SCHOOL SENIOR CLASSES ARE TO PRESENT PLAYS

Barrington Students to Stage Thriller.

Senior class plays will be offered in two northwest suburban high schools next Friday and Saturday nights. At Barrington, students have chosen to produce a thriller entitled "The Tower Room Mystery." The Maine Township audience will see an original drama, "There Lives More Faith," written by Mary Elizabeth Bruhnke, a member of the graduating class.

Seniors who will appear in the play at Barrington will be Jack Grueling, Freida Kohnert, Patricia Rutledge, William Parker, Esther Bjornberg, Margaret Weidenbeck, Robert Schroeder, Phyllis Stout, Robert Koch, Harold Lipofsky, Eva McDowell, and Bonmilla Plagge. Miss Georgiana White is the director.

In Maine Class Play.

In the Maine class play will be Al Hachmeister and May Baker. Howard Husen, Jane Abbot, Jack Benson, and Howell Meyers will have the chief supporting rôles.

Others in the cast are Dick Wilson, Bill Johnson, Edith Kautz, Elise Magee, Jack Benson, Viola McCormick, Betty Jorgenson, John Miller, Ed Lawson, Ben Williams, Ted Strasser, Fred Koelling, Katherine Little, Fern Narowetz, Bob Wamback, and Don Sauer.

Serving on Committees.

Those serving on the production committees are Bob Grunder, Pat Bowditch, John Freter, Bill Cassady, Dave Hurlbut, Ken Hallberg, Howard Ward, Lester Habben, Bill Workentien, Dorothy Winnan, Evamae Legg, Virginia McAleer, June Verhoe:.

Marjorie Cowen, Emily Richmond, Eldrid Batzer, Katherine Little, Judith Kennard, Dorothy McKellar, Alice Ruark, Lois Wicklund, and Roger Barnett. Miss Willadell Allen is the director.

Girl Scouts of Troop 230 Plan Parents' Night Party

Girl Scouts of Troop 230 will hold their annual Parents' night party in the clubroom of the Norwood Park Methodist church, Hood and Nickerson avenues, tomorrow night. Members of the troop will present a one act play, "Girl Shout Week," directed by the scout leader, Miss Frances Christensen, and her lieutenant, Miss Genevieve Bagger. Members of the cast will be Barbara Fleming, Miss Bagger, Edna Mae Stone, Barbara Nelson, Doris Jean Meyer, Jean Bottlemy, Valerie Kreimbring, Beryl Bach, Edith Mauch, Betty Ann Williams, Geraldine Schramek, and Muriel Heelig.

Special for Mon. Tues. Wed.

CROQUIGNOLE PERMANENT $1.45
Complete with shampoo and set. No appointment necessary—you'll be given immediate attention. Guaranteed satisfaction.
DU ART Nu-Pad Croquignole Permanent Wave.......... $2.45
Complete with shampoo and finger wave
All Work done by graduate operators
ABRAMS
Use Budget Plan 10 weeks to pay
4 DEPARTMENT STORES
2425 DEVON AVE. ROG. 7733
4740 LINCOLN AVE. LON. 6360
3131 LINCOLN AVE. LAK. 1100
4848 IRVING PARK KIL. 0546

SUBSCRIBE FOR THE CHICAGO TRIBUNE

STUDY NEW PLAN FOR MILWAUKEE AVENUE PARKING

Club Would Use Alternate Blocks for Cars.

A new solution to the parking problem on Milwaukee avenue was offered at the recent meeting of the northwest area council of the Chicago Motor club. F. Russell Lyon, president of the Norwood Park Citizens' association, proposed that existing restrictions be rescinded and a system of parking in alternate blocks on alternate sides of the streets be adopted.

Under the present ordinance parking is prohibited on the west side of the street between 6:30 and 8:30 o'clock in the morning from Carmen avenue to Halsted street. The council agreed that this law has failed since it has not and probably cannot be enforced.

Aid in Rush Hour.

The purpose in passing the law was to provide space for automobiles to pass street cars during the morning rush hours. A similar law restricting parking on the east side of the street during evening rush hours was repealed some time ago.

Supporters of Mr. Lyon's proposal said motorists would be more likely to obey signs prohibiting parking at all times than those permitting parking except during stated hours. The new system would solve the problem on both sides of the street rather than on one, they said.

A communication from Joseph J. Butler, superintendent of streets, to the council stated that street car loading platforms will be constructed on Irving Park road between Central avenue and Pulaski road this summer.

Study Lighting Plea.

A committee was appointed to investigate a request from the North Mayfair Improvement association for better street lighting on Foster avenue between Central Park avenue and Elston avenue. The association blames seven recent traffic deaths there to a lack of adequate lights. Frank T. Rounds, Walter H. Miller, and Edward F. Boyle will serve on the committee.

Others who attended the meeting were John H. Kerr, chairman, Bernard S. Molay, Vincent C. Rozycki, Sam Baumgaurt, J. E. Bulger, Paul M. Cocot, Ald. William J. Cowhey [41st], James A. Curtis, E. J. Donegan, Glenn W. Johnson, Ernest H. Drexler, George Eck, Edward J. Freauf, E. R. Hansen, A. F. Matzick, William Pasche, John Schwaba, Oscar K. Stahle, Frank J. Tomczak, Frank Trojanowski, and Harry G. Weimer.

2 HIGH SCHOOLS JOIN IN CATHOLIC MUSIC FESTIVAL

Students of St. Michael and Resurrection High schools will take part in the Music festival of 800 voices sponsored by the Catholic Music Educators' association at the Chicago Civic Opera house, at 2:30 o'clock tomorrow afternoon and at 8 o'clock Wednesday night. Florence Kowalczyk, president of the junior class at Resurrection High school, is a contralto member of the De Paul university a cappella choir and of the Gleen club choir.

Other singers of the northwest side who will take part in the festival are Mary Agnes Maroney, 5928 Washtenaw avenue; Patricia Callon, Park Ridge, and Virginia Bucko, 2939 Belmont avenue.

Alice Piskozub, 3041 North Monitor avenue, is concert meister of the orchestra. Lillian Muza will play the violin in the orchestra; Lionel Goulet, 4414 North California avenue, plays the drums, and French horns are played by Rosemary Marshall, 3530 North Lowell avenue, and Gertrude Dalacker, 1822 North Orleans street.

Members of the choruses from the northwest side are Jacqueline Johlie, 3305 North Springfield avenue; Marjorie Greiner, 6317 Huntington avenue; Patricia Monaco, 1648 North Normandy avenue; Virginia Parry, 2917 North Luna avenue; Patricia Mellor, 2828 North Lotus avenue; Helen O'Shea, 3041 North Monitor avenue; Rosemarie Goodreau, 854 North Avers avenue, and Nicolette Sikakis, 5101 Fletcher street.

Smoothly Contours
Nu Control by La Camille
It adjusts as you reduce. The firm control of a front lace redistributes the "bulges" and surplus pounds to a smooth compactness that will surely delight you. The semi-detachable brassiere assures that flowing harmony of line. Illustrated, of peach brocade with lace bust..... $5.00
Similar model in Summer mesh or solid material...... $3.50
To get lasting satisfaction from any garment, it is best to have an expert corsetiere fit the garment to your figure. Avail yourself of our graduate corsetiere service.
Myrtle Duncan Shop
"Lillian Duncan"
5111 N. Clark Street
Opposite Telephone Co.
LONgbeach 4325

NORTHWEST P.-T. COUNCIL TO HAVE RALLY THURSDAY

School for New Officers to Be Conducted.

The annual spring school of instruction will be conducted by the Northwest council of Parent-Teacher associations of District 24 at the Irving Park Methodist church, 3801 North Keeler avenue, all day next Thursday, opening at 9:30 o'clock. Mrs. Peter Flauter of Farnsworth school and Mrs. W. A. Scheid of Bateman school will have charge of registration. Mrs. E. L. Meyers of Portage Park school has charge of reservations for the 12:15 o'clock luncheon.

Mrs. C. B. Woolsey.

Mrs. H. E. Moeller, Northwest council music chairman, will present a musical program in the afternoon, when Clare John Thomas will direct the 60 voice symphonic choir of the Von Steuben High school. There will be a symposium, "The P.-T. A. Organization—Structure and Function." On this will be the following representatives: Mrs. W. E. Machamer, for the council; Mrs. Frank A. Damm, for the district; Mrs. F. Russell Lyon, for the state, and Mrs. Harry M. Mulberry for the national organization. Mrs. C. B. Woolsey, newly elected president, will preside.

Mrs. George Olson of Irving Park school has charge of general arrangements. Heading the credentials committee is Mrs. A. J. Metzler of Parental school. Mrs. W. N. Baasch of the same school is chairman of the dining room committee. Other chairmen are: Mrs. A. A. Kirchhoff, Murphy school, hospital; Mrs. A. J. Brodhagen, Hitch, house arrangements; Mrs. H. B. McCormick, Sauganash, guest; Mrs. Ben Falk, Haugan, page; Mrs. J. T. Arenberg, Bateman, program; Mrs. H. E. Moeller, Peterson, music, and Mrs. J. G. Dinschel, Palmer, publicity.

Edgebrook P.-T. A. New officers recently installed are: Mrs. Hubert W. Jerry, president; Mrs. Edward Cornell, vice president; Mrs. Austin Smith, second vice president; Mrs. Byron Schwinn, secretary, and Mrs. Glen Johnson, treasurer. Committee chairman are: Mrs. Edward Rosenquist, ways and means; Mrs. Ross Van Pelt, social and hospitality; Mrs. George Elger, safety; Mrs. Grace Johnson, publications and P.-T. A. magazine; Mrs. Victor Kurz, publicity; Mrs. George Turner, health and summer roundup.

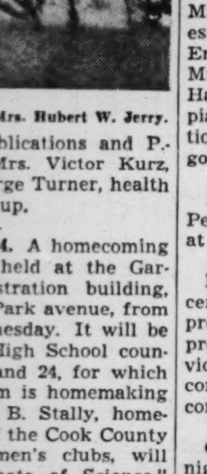

Mrs. Hubert W. Jerry.

P.-T. A. District 24. A homecoming exhibition will be held at the Garfield park administration building, 100 North Central Park avenue, from 1 to 4 o'clock Wednesday. It will be sponsored by the High School council of Districts 23 and 24, for which Mrs. Martin Graham is homemaking chairman. Mrs. F. B. Stally, homemaking chairman of the Cook County Federation of Women's clubs, will talk on "Blind Spots of Science."

Von Steuben P.-T. A. Students of domestic science classes will exhibit their works before mothers. A style show will be presented by the sewing class, under the direction of Mrs. V. Sakelson. Members of the cooking class, under the direction of Mrs. Jean Bartelme, will show fancy molds and decorated cakes.

Norwood Park P.-T. A. The annual spring luncheon will be held at the Norwood Park Presbyterian church, Nina and Nicolet avenues, at 1 o'clock Tuesday afternoon. Mrs. W. E. Machamer, Northwest council president, will install new officers. Dr. Verne O. Graham, principal, will show slides of the Smoky mountains. The Mothers' chorus will sing a group of songs. Mrs. E. Droege will direct, and Mrs. Fred Mehnert will accompany at the piano.

Notre Dame P.-T. A. The second annual May card party will be held in the school auditorium, Wellington and Mango avenues, at 8 o'clock Friday night. Mrs. Clyde Craig is in charge of arrangements.

Murphy P.-T. A. Meeting in school auditorium at 1:15 Tuesday. Mrs. R. P. Collons, vice president, to report on Illinois state convention and reports of officers will be read. Installation of officers by Mrs. Herbert Behr, president of the Northside council. Miss Selma Siedel, one-armed pianist, to play.

Mayfair P.-T. A. Children of first grade will give a play, "Birds," at 1:15 Tuesday. Mrs. Mabel Browder will read history of Mayfair association. Miss Ramona Koenemann, children's librarian at Independence branch, will speak on "Guidance in Literature." Installation of officers.

Locke P.-T. A. State convention reports by delegates in the school assembly at 1:30 tomorrow. Mrs. Martin Hagstrom will review "Christ in Concrete," by Pietro Di Donato. Mrs. William Green will present a play depicting work of a Parent-Teacher magazine chairman.

Mrs. Hamilton Thornquist will be in charge of library extension and parental school representation. Summer roundup and Austin High school representation under the direction of Mrs. Carl Lindquist. Hospitality hostesses: Mrs. H. F. Ziemer, Mrs. Arthur Engelskirchen, Mrs. F. E. Boelkow, Mrs. Henry Kullick, and Mrs. Arnold Hansen. Mrs. Harry Travis will be pianist, Mrs. H. E. Rehrmann, legislation chairman, and Mrs. Arthur Preis, good will committee chairman.

Kelvyn Park P.-T. A.—Mrs. Rose Pesta, principal, will install officers at 1:45 o'clock Tuesday.

Haugan P.-T. A.—New officers recently installed are Mrs. Ben Falk, president; Mrs. James Epstein, vice president; Mrs. Herbert Spoder, 2d vice president; Mrs. Joseph Seely, recording secretary; Mrs. Oscar Arnold, corresponding secretary.

Grace Street P.-T. A.—Parents' night in gymnasium at 7 o'clock Friday; drum and bugle corps, directed by Miss Jeanne Andrews, and the primary rhythm band, directed by Miss Ingrid Ullring, will perform; chorus will sing, directed by Miss B. F. Schneider; drill by patrol boys, directed by Miss F. N. Sennott.

Falconer P.-T. A.—Summer roundup health examinations will be held at 9:30 o'clock Wednesday and Thursday morning. There will be a doctor, dentist and nurse in room 210 to give preschool children a free checkup. Mrs. G. A. Olson in charge of arrangements. P. T. Walgren is principal.

Ebinger P.-T. A.—Mrs. C. B. Woolsey, president of the Northwest P.-T. A. council, will install officers in school assembly hall at 1:15 Wednesday.

Cleveland P.-T. A.—Installation of officers and reading of annual reports in the school assembly hall at 1:30 Tuesday. Mothersingers will entertain. Mrs. George Braun, president, will preside. Mrs. George Milberg is program chairman.

Belding P.-T. A.—"Keeping Up with the Times" is the subject of program at 1:15 Tuesday. Boys' choir, directed by Miss Lillian L. Arnold, and Girls' choir, directed by Miss Winifred Wood, will sing. Movie, "The American Way," will be presented by an airline, and a stewardess from the same company will answer questions. Mrs. A. H. Shambaugh will sing. Officers will be installed. Convention reports will be given by delegates and chairmen will give committee reports.

Chappell P.-T. A.—Annual meeting and installation of officers at 1:15 Tuesday afternoon.

Bateman P.-T. A.—New officers will be installed in the school assembly hall at 1:15 Tuesday. Annual reports by committee chairmen. Miss Ethel Richardson, principal, will speak on "Viewpoints." Mrs. J. E. Niehaus and Mrs. L. G. Soelter, delegates to the state convention, will give reports. Mrs. Otto Rossman is social chairman.

Sorority President

Miss Ruth Clausen, 5714 North Christiana avenue, a junior at Ripon college, Ripon, Wis., has recently been elected president of her sorority, Kappa Sigma Chi, for the coming school year. Miss Clausen is a daughter of Mr. and Mrs. Lawrence N. Clausen. She was graduated from the North Park academy in 1937. [Inversetti Photo.]

To Be May Bride

The approaching marriage of their daughter, Lorraine, has been announced by Mr. and Mrs. John Rygielski, 2986 Elston avenue, to Anthony J. Motika, son of Mrs. Mary Motika, 2835 North Rockwell street. The wedding will take place at St. Francis Xavier church, Nelson and Francisco avenues, at 10 o'clock the morning of Thursday, May 30. [Fox Photo.]

MOUNT PROSPECT CLUB TO WITNESS FASHION REVUE

Feature of Program for Spring Luncheon.

A style show which will include a bridal party will be part of the program for the annual spring luncheon of the Mount Prospect Woman's club to be held at the Kildeer Country club next Tuesday. Mrs. C. G. Gallagher, newly reëlected president, will announce the committee appointments for chairmen. Mrs. Trygve Maseng is hostess and will be assisted by Mrs. W. T. Mott, Mrs. A. H. Mueller, Mrs. H. R. Noll, Mrs. C. F. Pankonin, Mrs. M. B. Pendleton, and Mrs. P. J. Robinson.

Parkside Woman's Club.

The annual luncheon and final meeting will be held at the Tally Ho Tea room, Park Ridge, at 12:30 o'clock Thursday. Mrs. Herman J. Weber is chairman for the luncheon. New officers to be presented are: Mrs. Richard J. Wuerst, president; Mrs. Clayton G. Hanson, vice president; Mrs. Ernest W. Larsen, treasurer; Mrs. Clarence Ennes, secretary. Mrs. Griffin M. Zimmerman, Mrs. Walter L. Ultsch and Mrs. William Berg are the new directors. The club has been awarded first prize for the Seventh district scrap book contest. Mrs. John Klier is press chairman.

Woman's Columbian Club.

The annual spring luncheon will be held at a Bit of Sweden, 1015 Rush street, at 1 o'clock Thursday. New officers are: Mrs. Harry B. Hanson, reëlected president; Mrs. Frank MacRae, vice president; Mrs. John Mann, 2d vice president; Mrs. Harry Hentschel, recording secretary; Mrs. Joseph Santoro, corresponding secretary; Mrs. Rastal, financial secretary; Mrs. Fred Ahlander, treasurer. Mrs. Hanson and Mrs. Norman Newlands will be delegates to the next state convention, and alternates will be Mrs. Norman Oram and Mrs. Harry Hentschel. Seventh district delegates are Mrs. Ahlander and Mrs. Santoro.

Irving Park Catholic Juniors.

New officers recently installed by Mrs. Gene Kaczmarek, 4738 North Lowell avenue, are: Miss Linnea Bengston, 5046 North Keating avenue, president; Mrs. E. E. Hammer Jr., 4440 North Kostner avenue, vice president; Miss Elaine Ditton, 4029 North Monticello avenue, recording secretary; Mrs. S. A. Perlowski, 3401 Irving Park road, corresponding secretary; and Miss Margaret Kramer, 4733 North Keystone avenue, treasurer. Mrs. A. H. Ziegler will continue as sponsor. Miss Ruth Smutny, 4434 North Kostner avenue, is the banner bearer, and Miss Patricia Heidbrink social chairman.

Park Ridge Woman's Club.

Newly elected officers are: Mrs. Arthur Herold, president; Mrs. Charles Banks, vice president; Mrs. N. B. Hannon, 2d vice president; Mrs. M. R. Goff, recording secretary; Mrs. L. A. Geiss, corresponding secretary; Mrs. H. J. Funk, treasurer. Mrs. Charles Rand will serve as program chairman, and will be succeeded by Mrs. J. R. Ver Merris, who will serve for the 1941-2 term. Directors will be Mrs. David H. Jones, Mrs. Floyd Black, and Mrs. Nick Ley.

Franklin Park Woman's Club.

Newly elected officers are: Mrs. E. A. Anderson, reëlected president; Mrs. Frank Yost, vice president; Mrs. Ben Hart, 2d vice president; Mrs. Ernest Rerucha, recording secretary; and Mrs. L. E. Ferro, corresponding secretary.

Sauganash Woman's Club.

The spring luncheon will be held in the Michigan room of the Edgewater Beach hotel Tuesday. Mrs. John E. Gavin is program chairman and will present Berenice Holmes, ballerina, assisted by Martha James, Jane Burkhalter and members of the Palette ballet; and William Conroy, baritone. Mrs. Leslie E. Hagenow is president of the club.

Triangle Lions Club Plans Trip to View Camp Cabin

Members of the Triangle Lions club will go to Hastings Y. M. C. A. camp near Lake Villa next Thursday to inspect the new cabin which the club is donating to the Irving Park Y. M. C. A., proprietor of the camp. A luncheon will be served and a program of games and other recreation has been planned for the afternoon. Milton J. Levey is president of the club.

Delegate

Miss Adelaide Weinckowski, 5053 North Tripp avenue (above), outgoing president of the Irving Park Catholic juniors, will represent the juniors of the 7th district at the General Federation of Women's Club council meeting in Milwaukee tomorrow. Miss Linnea Bengston, 5064 North Keating avenue, newly elected president of the Irving Park Catholic juniors, will attend the convention with Miss Weinckowski and several other members of this group. [Hollywood Photo.]

DISTRICT LEADER TO BE DELEGATE TO CLUB PARLEY

Mrs. Holton Will Go to Milwaukee.

Mrs. Charles R. Holton, president of the 7th district of the Illinois Federation of Women's Clubs, will be the delegate representing the 7th district at the general federation council meeting which opens in Milwaukee at noon tomorrow. The meet will last a week. Mrs. George A. Harriman will act as assistant general to the federation press and publicity chairman.

Delegates and visitors from the various women's clubs in the district include: Mrs. F. L. Fahrner, Kelvyn Park; Mrs. Leslie Langille, and Mrs. George Johnson, Belmont; Mrs. William Evans, Mrs. W. C. Klein, and Mrs. Rudolph Clements, Lincoln Square Women's Civic club; Mrs. Herbert V. Trieger, Norwood Park; Mrs. Ralph Leffler, Mrs. E. P. Brengle, and Mrs. L. M. Stewart, Edison Park.

Mrs. Charles Schiemann, Portage Park, is the Junior Woman's club 7th district chairman, and Miss Adalaide Weinsckowski, Irving Park Catholic junior, will be the junior club delegate. Other delegates and visitors are: Miss Ettie Smith and Mrs. Sam Mahaffey, Irving Park sorosis; Mrs. W. Earle Adams and Mrs. Charles Wood, Albany Park; Mrs. Gust Kulo, Mrs. Otto Timm, Mrs. Walter Schultz, and Mrs. Ernest Straub, Mayfair.

Mrs. Virginia May Weber will be a visitor from the Arlington Heights Woman's club. From the Altrui club will go Mrs. Leona C. Huyck, Mrs. Ida Diedesch, Mrs. Anna Marke, and Mrs. Izora Moreland.

PLAN OPERETTA BY CHILDREN IN SAUGANASH PARK

"Mulligan's Magic," an operetta, will be given by the Children's theater of Sauganash park Thursday and Friday nights in the fieldhouse at 5901 North Kostner avenue. Mrs. Frances Finn will be the director.

The cast includes John Turner Jr., Bob Martin, Patsy Stenersen, Virginia Fadness, Lillian Schnarr, Ralph Osgood, Henry Osgood, James Carsten, Marilyn Anderson, Ronald Wenninger, Lois Anderson, Jean Marholz, Bill Martin, Elinore Schnarr, Lois Osgood, Barbara Andreos, Nancy Schmitz, Moira Kelleghan.

Others are Carol Marholz, Shirley Hunley, Joanne Niven, Susanne Olsen, Marilyn Nitchie, Marilyn and Betty Corduan, Elda Facenda, Louise Osgood, Dorothy Matthews, Patricia Jones, James Carsten, Raymond Facenda, Russell Osgood, Charles Johnson, James Hollensteiner, Raymond Batz, Henry De Michele, Regina McNamara, and Mary Lou Schmitz.

P.-T. A. MOTHER SINGERS TO GIVE SPRING CONCERT

Park Ridge Program Is Set for Wednesday.

Mothersingers of the Park Ridge P.-T. A. will present their annual spring concert at the Pickwick theater, in the suburb, at 8 o'clock Wednesday night. Mrs. N. B. Lamb, charter member in the forming of the club five years ago, will conduct, and Mrs. H. D. Brown, also a charter member, will be the accompanist on the organ. Joseph Bentonelli, operatic tenor, will be the guest soloist.

Charter members of the chorus are Mrs. A. P. Anderson, Mrs. L. E. Fleissner, Mrs. W. D. Freezee, and Mrs. E. R. Johnson. Mrs. Florence Strassheim is the P.-T. A. president, and Mrs. Brown is music chairman. Mrs. K. A. Coate and Mrs. W. E. Bopp are in charge of the stage. Business manager is Mrs. Marguerite De Veau. Mrs. Grace Degering and Mrs. Edna Haack direct publicity.

Bentonelli to Sing.

Mr. Bentonelli will observe the Tschaikowsky centennial by singing "God of All Nature," accompanied by the Mothersingers chorus. Also on the choral program will be "Wooden Shoes," from "Sweethearts"; "It's Tulip Time," by Whiting, and "Tales from the Vienna Woods," "Dreams of Spring," and "Greeting to Spring."

Mrs. Everild Cornelius will be the pianist and Mrs. H. D. Brown will play on the organ. Members of the choruffs include: Sopranos, Mrs. H. L. Bushman, Mrs. Fleissner, Mrs. R. W. Goodale, Mrs. H. C. Johnson, Mrs. L. H. Maday, Mrs. Thomas Matthieson, Mrs. R. R. Clafford, Mrs. D. D. Smith, and Mrs. A. P. Swanson.

Others in Chorus.

Second sopranos: Mrs. Anderson, Mrs. J. W. Bopp, Mrs. Phillip Edwards, Mrs. F. M. Haack, Mrs. A. W. Hansen, Mrs. R. C. Klamer, Mrs. Randolph Niebergall, Mrs. Hilding Olson, Mrs. C. P. Reinig, and Mrs. S. T. Woodruff.

Altos: Mrs. O. E. Anderson, Mrs. C. A. Atwill, Mrs. M. L. Biska, Mrs. Freezee, Mrs. Johnson, Mrs. C. E. Knudsen, and Mrs. R. T. Parker. Members of the orchestra will be: Mrs. Dema Gow, Miss Marie Nieman, Miss Carrie L. Thompson, Miss Margaret Gutekunst, Miss Phyllis Edwards, Miss Hyacinth Grothenbieck, and Miss Margaret Piper.

DINNER FOR MEN WILL FEATURE AUXILIARY PARTY

A corned beef and cabbage dinner will be a feature of the leap year party which the ladies' auxiliary of the Logan Square Athletic club will give for the men of the club at 2635 North Kedzie avenue, at 6:30 o'clock Tuesday.

Mrs. Marie Poggensee, social chairman, assisted by Mrs. Mae Bredberg and Mrs. Elizabeth Voekel, will be in charge of the program. Ray Harrington, the club's chef, will manage the dinner.

John Dempsey, president of the club, will be a guest and Mrs. Poggensee will be toast mistress. Men and women will vie in a pinochle tournament. Mrs. Margaret Gillie is president of the auxiliary.

On P.-T. A. Program

Mrs. Everild Cornelius, pianist, will play on the program of the Park Ridge P.-T. A. Mothersingers' spring concert in the Pickwick theater at 9 o'clock Wednesday night. [Smithson Photo.]

LEGION FOSTERS PATRIOTIC RALLY AT BRAND'S PARK

Fisher Swanson post of the American Legion, commanded by Godfried Person, in coöperation with invited posts and the park district, will sponsor an Americanism day at Brand's park, 3259 Elston avenue, at 2 o'clock this afternoon. Participating posts include Gladstone, Melin-Romer, Belmont Park, Logan Square, John F. Connelly, Portage Park, and Lafayette.

George A. Rhode will be marshal and Adam F. Medvecky assistant marshal of a prade that will form at 1 o'clock at Roscoe street and Kedzie avenue and proceed to the park.

Speakers will be Joseph L. O'Brien, commander of the 9th district; Victor A. Pecchia Jr., vice commander, Sons of the Legion; Robert Roberts, chaplain of the 9th district; Herbert Gorman, Americanism chairman of the 9th district; Arthur Bieland, chairman of Swanson post medal awards, and Mrs. Jeanette Pecchia, president of the 9th district auxiliary. H. G. Gaffney will represent the park district.

Trowel post will hold a card party and dance Saturday night at Central Masonic temple, 912 North La Salle street. William Giese is commander of the post.

The auxiliary of Henry A. Honack post, Veterans of Foreign Wars, will hold a card party tomorrow night at 3945 West North avenue. Proceeds will go to the Eaton Rapids National home. Mrs. Lydia Burns is chairman.

Former Pastor Will Preach Anniversary Sermon Today

The Rev. Louis H. Broeker, pastor of the Albany Park Baptist church, Sunnyside and Spaulding avenues, from 1928 to 1936, will return to preach the 30th anniversary sermon at 11 o'clock this morning. The Rev. Mr. Broeker, who is stationed at St. Joseph, Mich., will be introduced by the Rev. Roger R. Wickstrand, pastor. In the evening a religious drama will be presented by members of the church, directed by Mrs. Alice Olson.

CHURCH TO GIVE ONE ACT PLAYS THURSDAY NIGHT

Two one-act plays, "The Nursery Rhyme Revue" and "Thursday at Home," will be presented at 7:30 Thursday night in the Avondale Presbyterian church, Albany avenue and School street. Mrs. Esther Jean Hagen will direct both.

Children in the first play include Ava Coleman, Shirley Coleman, Dorothy Royse, Russell Caussen, Joanne Pinn, LaVerne Claussen, Clifford Royse, Marilyn Spaeth, Betty Lou Heilingoetter, Eugene Schaefer, Eddie Vieau; Gerry, George, and Lois Fleck; Lucile Rasch, Diane and Milan Misavich, June Jansen, Vera Minster, and Robert Griener.

Those cast in the second play are Mrs. Minerva Vieau, Miss Alice Thompson, Mrs. Olive Heilingoetter, Mrs. Catherine Merkley, Mrs. Eva Bergren, Mrs. Grace Spaeth, Mrs. Loretta Dedic, Mrs. Helen Jones, and Miss Charlotte Ludwig.

Women of Moose Ready to Note Child Health Day

Meeting the challenge to serve childhood in a practical manner will be the keynote of Child Health day which will be observed by the Women of the Moose, Albany Park 427, at Moose hall, 4350 Pulaski road, at 8 o'clock Tuesday. Mrs. Emma Van Hook, Child care and training chairman, will present the program. A playlet, "Tending a Baby," will be given with assistance of Mrs. Josephine Wollenberg, and Mrs. Mae Milder. A class of candidates will be initiated.

Buy Your BOOTS from ZOOTS
Men's, Women's & Children's English and Western RIDING TOGS
lowest prices largest stock "Fat Man's Paradise"
Ladies' mercerized gabardine riding breeches. Fast color, sanforized, suede saddle. All colors. $2.50 value. $1.59
Ladies' Jodhpur shoes, lined, all leather. Black or brown. Rubber heel. $2.95 value. $1.89
ZOOT'S LAD & DAD STORE
3956 N. Cicero Ave. at Milwaukee & Irving Park Rd.

Bridal Charm
For JUNE BRIDES! Empire Original Creation. Silk Marquisette gown, hand-embroidered lilies of the valley, flowing train.
Finest illusion, four tier ribbon veil, hat of lilies of valley.
Complete Outfits from $14.95 to $125
WRITE FOR FREE BRIDAL CATALOGUE
Open Tues., Thurs. & Sat. Eves.
The Empire
1266 MILWAUKEE AVE. ON THE CORNER
40 YEARS OF RELIABILITY

The BIGGEST LAUNDRY BARGAIN IN TOWN
WEARING APPAREL DRIED
HANDKERCHIEFS AND FLAT-WORK IRONED
Cash and Carry 6¢ LB
HOUSEWIFE APPROVED LAUNDRY
3664 N. ELSTON AVE OPEN 6 A.M. TO 9 P.M.

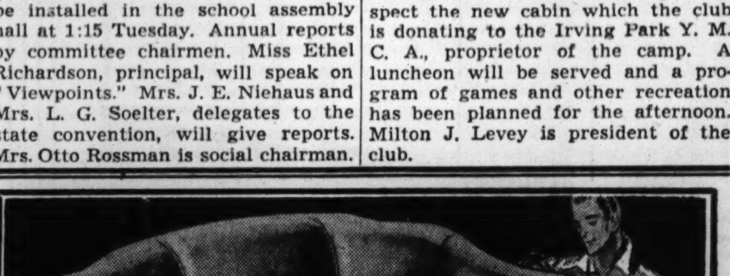

UPHOLSTERING
CHAIR and DAVENPORT $29.50 and up
★ Free samples and suggestions in your home by an interior decorator
★ Completely rebuilt
★ Union labor
★ Written 5 year guarantee
One Year to Pay
SPAulding 0500
Chicago Rug & Furniture Co.
Sales Division of Chicago Rug & Carpet Cleaners, Inc.
3845-49 W. North Ave.

Congratulations!
Be certain the diamonds you select are worthy of her. Choose rings styled by Alberti's.
12-DIAMOND ENSEMBLE Use Our Budget Plan $62.50
Exquisite 5-diamond engagement ring and 7-diamond wedding band . . . both solid yellow gold.
8-DIAMOND ENSEMBLE styled by Alberti's $37.50
Solitaire diamond engagement ring with matching 7-diamond wedding band. Solid yellow gold.
Edward Alberti, Inc.
Our Only Store Since 1874
1246 MILWAUKEE AVE.

SAFE STORAGE for Your Valuable Furs
. . . and WEARING APPAREL in a STATE BONDED STORAGE VAULT can be had for a small storage charge—2% of the valuation you place on them—exclusive of the cleaning charges.
On Men's Suits and Women's Dresses, with a minimum valuation of $25.00, the storage charge is only 50c. Men's Overcoats and Women's Plain or Fur Trimmed Coats, minimum valuation $50.00, storage charge $1.00. Fur Coats, minimum valuation $100.00, storage charge $2.00.
These charges are payable only at the expiration of one year or at the time of delivery if requested before that time.
Your STORAGE RECEIPT is the GUARANTEE of "CHICAGO'S LEADING CLEANERS"
We are pleased to announce the opening of our new Cash and Carry Branch at 537 Diversey Parkway on Monday, May 20th, 1940
We invite you to avail yourselves not only of the 20% Discount, but also of the added convenience which this location will give you.
NORTH SIDE CLEANERS & DYERS CO.
MAIN OFFICE AND PLANT 5427-31 BROADWAY LONGbeach 1000
DIVERSEY BRANCH 537 DIVERSEY PKWY. LONGbeach 1000
EVANSTON BRANCH 506 DAVIS STREET GREenleaf 1000
OTHER NORTH AND NORTHWEST SUBURBS CALL: ENTERPRISE 6000—NO TOLL CHARGE

MONDAY ONLY SPECIALS AT

One-Day Selling of Timely Bargains That Demonstrate How You Can Shop at Sears and Save!

Not ~~$69.95~~! Not ~~$59.95~~! But Only $36.66!

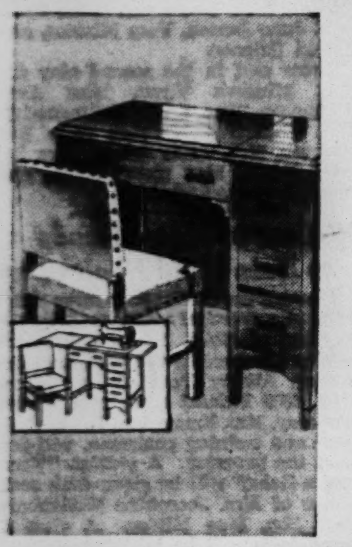

Monday Only!

Sewing Machine and Chair, Only

$36.66

$3 DOWN
Balance Monthly
(Usual Carrying Charge)

Compare the Features!

- New 1940 Desk Model "Kenmore" Electric Sewing Machine
- Full-size, quiet-running sewing head, best of its kind
- Non-Mar krinkle finish
- Set of accessories included
- 20-YEAR GUARANTEE
- Solid walnut, leatherette-upholstered chair included
- Liberal trade-in allowance

Not ~~$39.95~~! Not ~~$29.95~~! But Only $18.88!

Monday Only!

Kenmore Vacuum

and Set of Attachments

$18.88 and your old cleaner

$2.50 DOWN
Balance Monthly
(Usual Carrying Charge)

- Factory-New; Not rebuilt
- Motor-driven brush
- Beat-Sweep-Suction, Full rug adjustment
- Blow-adapter cleans radiators; aerates bedding
- FULLY GUARANTEED
- Phone BOUlevard 5000 for home trial; no obligation

Not ~~$29.95~~! Not ~~$22.95~~! But Only $17.70!

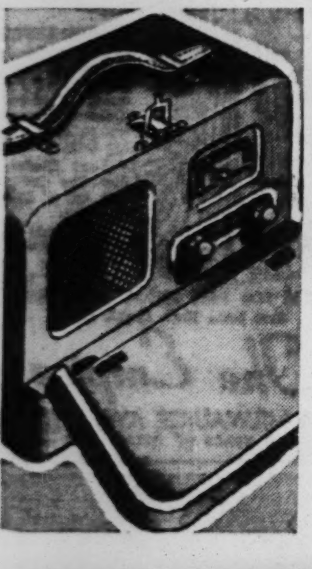

Monday Only!

SILVERTONE Portable Radio

In Saddle Leather Case

$17.70

$2.50 Down
Balance Monthly
(Usual Carrying Charge)

- 4-Tube Superhet!
- 2 Dual Purpose Tubes!
- Automatic Volume Control!
- No Antenna or Ground Needed!

A value we challenge you to duplicate under $30!

Not ~~$29.95~~! Not ~~$22.95~~! But Only $15.95!

Monday Only!

Remington Portable

Brand New! Not Rebuilt!

$15.95 **$2 DOWN** Balance Monthly Plus Carrying Charge.

The famous "Cadet" model . . . the perfect machine for students, authors, reporters . . . easy to handle, lightweight, complete 84 character keyboard. Complete with carrying case.

Corona Portable

Full standard model with all features of big machine. $54.50 val. Monday only! **$31.95**

Not ~~$12.95~~! Not ~~$9.95~~! But Only $7.95!

Monday Only!

"Sunglow" 5-Light! Fixtures

$7.95

Smart, modern designs that will fit into any room scheme. . . . Distinctive and beautiful fixtures that comply with every rule for proper lighting. Choice of 5-light or semi-drop fixtures.

Not ~~$33.95~~! Not ~~$27.85~~! But Only $23.95!

Monday Only at This Sale Price!

Boys' Elgin Bicycles

On Sale at Only

$23.95

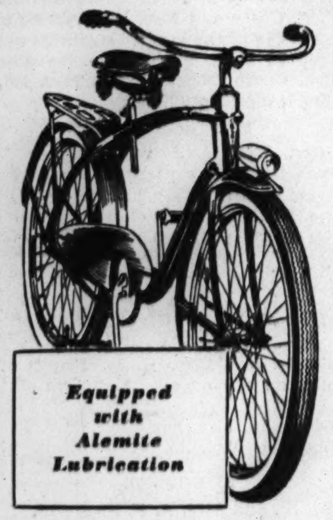

$3 DOWN
Balance Monthly
(Usual Carrying Charge)

New 1940 Models in New Black and White

An exceptional buy that you won't see again for a long time. Electric head and tail light. Low pressure white sidewall balloon tires. Equipped with air-cooled coaster brake.

Not ~~$4.59~~. Not ~~$4~~
But Only $2.98

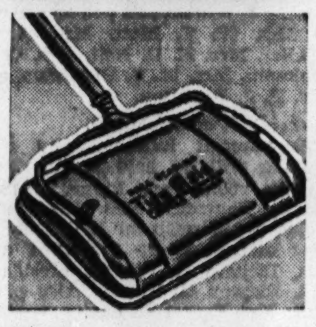

Chrome Sweeper

$2.98

Streamlined, chrome finished case, bristle brush, metal brush comb, ball bearing wheels, rubber bumpers. Single lever empties both pans. Monday only!

Not ~~35c~~! Not ~~29c~~!
But Only . . . 23c Qt.

SCREEN ENAMEL

23c Qt.

You'll get maximum coverage and lasting beauty and service from this high quality enamel. Special for Monday only! Black.

Not ~~25c~~! Not ~~15c~~!
But Only . . . 10c Roll

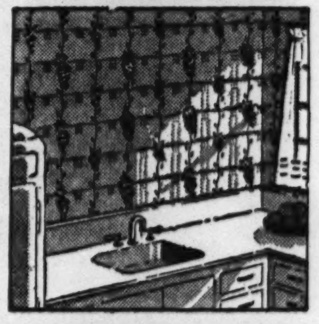

KITCHEN PAPER

10c Roll

Glossy finish kitchen wallpaper that is positively fade proof . . . Easy to keep clean, too. Special for Monday only!

Monday Only!

Clearance of EVERGREENS

Tremendous Reductions from Already Startlingly Low Prices!

About 1500 Evergreens remaining from our recent smash sale of thousands of evergreens. Every tree desirable and in good health. Hurry! Shop! Save!

Not ~~$1.39~~! Not ~~$1.65~~! But Only $1!

Replenish Your Shirt Supply at This Money-Saving Sale Price!

Special for Monday Only!

Men's "Pilgrim" SHIRTS

Buy Now for Father's Day **$1**

Lustrous, high count, white broadcloth in plain and a good assortment of combed, woven broadcloth in fancy patterns. Every shirt in this group is Sanforized shrunk.* Sizes 14 to 17.

*Residual Shrinkage Won't Exceed 1%.

Not ~~$39.50~~! Not ~~$34.50~~! But Only $28.50!

Special for Monday Only!

San Diego 42-Inch CABINET SINK

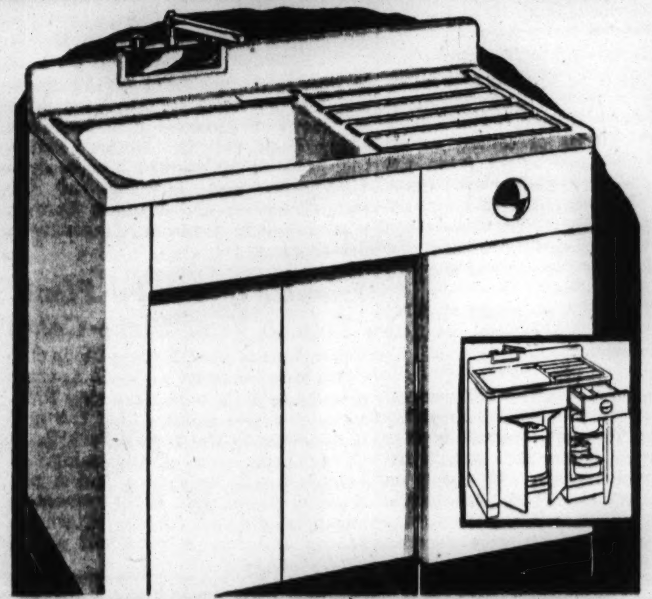

Beauty! Efficiency! Savings! **$28.50** **$3 DOWN** Balance Monthly (Usual Carrying Charge)

Don't pass up this opportunity to save! Heavy steel sink covered with acid-resisting porcelain-enamel. Extra deep basin and off-center drain. Sound deadened steel cabinet coated inside and out with Dulux enamel. Black recessed base. A gleaming, modern kitchen miracle!

Not ~~$59.95~~! Not ~~$52.95~~! But Only $47.70!

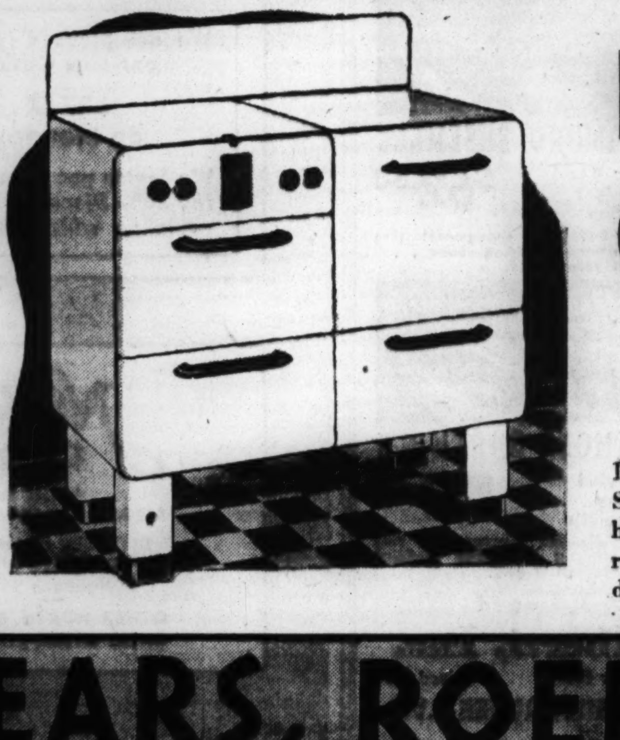

Special for Monday Only!

Prosperity GAS RANGE

With Robertshaw Oven Heat Control **$47.70** **$5 DOWN** Balance Monthly (Usual Carrying Charge)

It's a beauty! Has a very wide, 18-INCH OVEN . . . fully insulated, Slide-out broiler with smokeless pan. Four aluminum head top burners and porcelain enameled funnel type cook top. The whole range porcelain enameled in brilliant white. Two large service drawers. Approved by A. G. A. Also available for bottled gas.

Not ~~$159~~ Not ~~$129~~!
But Only $99!

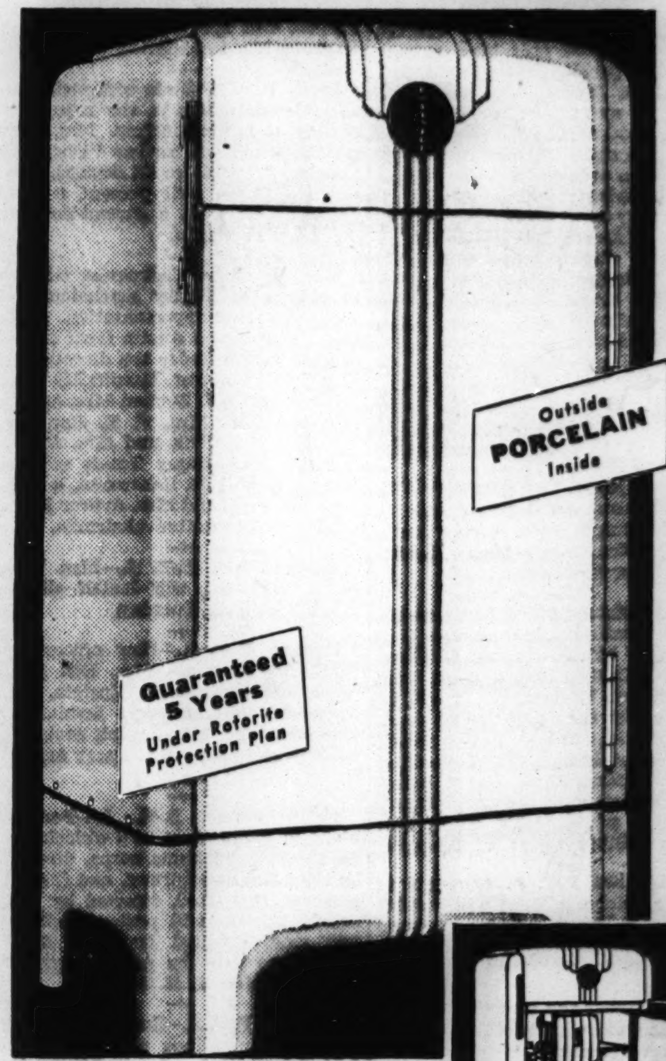

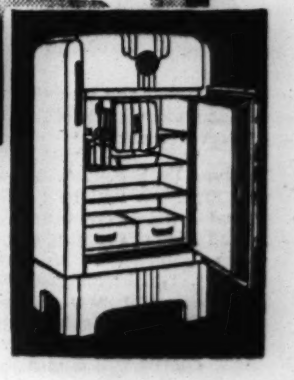

6.2-Cubic Foot "EQUIPPED" COLDSPOT

ALL-PORCELAIN Outside and In!

Warehouse Clearance!

$99 **$5 DOWN** Balance Monthly (Usual Carrying Charge)

You're the lucky one—tomorrow! Because we must clear our warehouse of these ALL-PORCELAIN Coldspots! So—while only 76 last, you can buy this equipped, ALL-PORCELAIN model at substantial savings—at least $50 to $60 under their real worth. They have every good construction feature, including 3-inch Coldex insulation, automatic interior light, TWO water bottles. Remember—tomorrow, Monday only!

STATE STREET . . . State and Van Buren
ENGLEWOOD . . . 63rd and Halsted
TOWER . . . S. St. Louis Ave.
WESTERN AVENUE . . . 62nd and Western
LAWRENCE AVENUE . . . Lawrence
79th ST. . . . 79th and Kedzie
IRVING PARK . . . Cicero, Milwaukee and Irving Park Road

SEARS, ROEBUCK AND CO.

Neighborhood Stores Open Thursday and Saturday Nights 'til 9:30—FREE PARKING LOTS AT NEIGHBORHOOD STORES. Make Purchases of $10 or More on Sears Easy Pay Plan (Usual Carrying Charge)

ALL 7 SEARS CHICAGO STORES

Merchandise You've Seen Higher Priced! Quality You Know You Can Depend Upon! Shop, Save at Sears!

Not 10c, Not 5c But Only 3c!

Special Sale of Notions

Monday Only!

3c Each

Pin cushions, rick-rack braid, elastic, thimbles, curlers, buttons, shoe laces—a host of those little things that make life smoother! Monday only!

Not 49c, Not 46c But Only 37c!

Women's Hand Crocheted Gloves

Monday Only!

37c Pr.

Chinese hand crocheted cotton gloves in sparkling white. Small, medium and large sizes. They're smart, cool and very feminine. Monday only!

Not 39c, Not 35c But Only 29c!

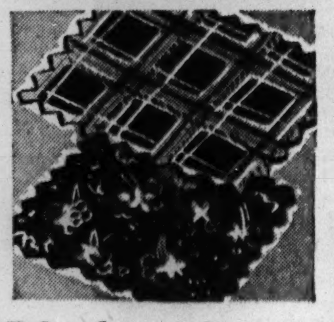

Flake Spun Rayon Prints

Monday Only!

29c Yd.

Rough, flaky textured spun rayon flakespun in geometric and floral prints. Lovely summer combinations. 39-in. wide. Monday only!

Not $2.49, Not $1.98 But Only $1.77!

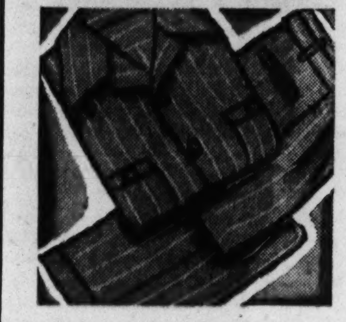

Boys' Slack Suit Ensemble

Monday Only!

$1.77

For Monday only! Solid or contrasting colors. Fast-color, in-or-outer style shirts, Sanforized. (Won't shrink more than 1%.) Pleated slacks. Sizes 8 to 18.

Not $1.89, Not 99c But Only 88c!

Gray Covert Work Pants

Monday Only!

88c

For Monday only! Sturdy, medium weight cotton covert. Sanforized—won't shrink more than 1%! Don't show soil or dirt readily. Easy to launder! Waist sizes 30 to 44.

Not 10c, Not 8c But Only 6½c!

Men's, Women's Handkerchiefs

Monday Only!

6½c Each

Lawns, hemstitched linens, cotton hankies with hand embroidery and prints. Men's satin striped, corded, hemstitched or colored bordered handkerchiefs. Monday only!

Not $1.59, Not $1.15, But Only 69c!

Monday Only!

Close Out! Tots' Frocks

Hurry! They're Only

69c

Closeout of discontinued styles in sheer, colorfast cottons. Florals, geometrics, checks, plaids and solid colors. Clever styles, sizes 3 to 6½. Stock up tomorrow at Sears one-day low price! At all 7 stores.

Not $3.98, Not $3.50, But Only $2.98!

Monday Only!

Cool Nu-Back Foundations

$2.98

Openweave mesh and rayon mesh belted and plain foundations. Some with laced front. Well boned styles for the more mature figure. With patented sliding back that gives to the body's movements and won't ride up or twist.

Not $4.39, Not $3.89, But Only $2.89!

Monday Only!

32-Piece

Semi-Porcelain Dinner Set

$2.89

Finest quality American semi-porcelain dinnerware in a choice of 3 attractive decorations. "Nosegay", a colorful floral pattern . . . "Hemlock", a border design of dubonnet red leaves. "Nasturtium", in natural color. Service for 6. 53-Pc., service for 8, $5.89

Not $99.95! Not $89.95! But Only $79.95!

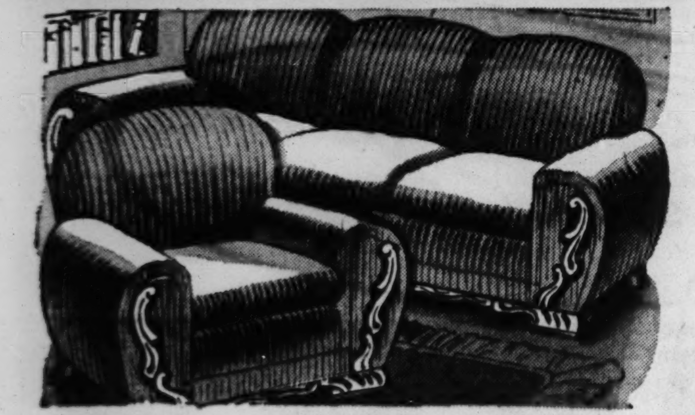

Special for Monday Only!

2-Pc. Semi-Modern LIVING ROOM SET

In Long-Wearing, Colorful Mohair

The fabric is the indication of the tremendous value here! Hand-carved base moulding and arm trim. Lustrous walnut finish over select gumwood. Moss filled, deep-seated coil spring seats and back. Sagless base construction!

$79.95

$7 DOWN

Balance Monthly (Usual Carrying Charge)

Not $49.95 Not $44.95! But Only $34.95!

While Limited Quantity Lasts

Jacquard Woven 9x12 WILTON RUG

Choice of 8 Patterns and Colors

Do not compare this beautiful *seamless* Wilton with the average at around this low price. It's exceptional! In beauty, in wear, and in construction. Heavily fringed, too. Choose yours—tomorrow!

$34.95

$4 DOWN

Balance Monthly (Usual Carrying Charge)

9x12 Waffle Rug Cushion . . . $6.95 Value $4.49

Not $1.59! Not $1.39! But Only $1

Special for Monday Only!

10 Lovely Styles! RAYON SLIPS

Regular Sizes
Half Sizes
Extra Large Sizes

$1

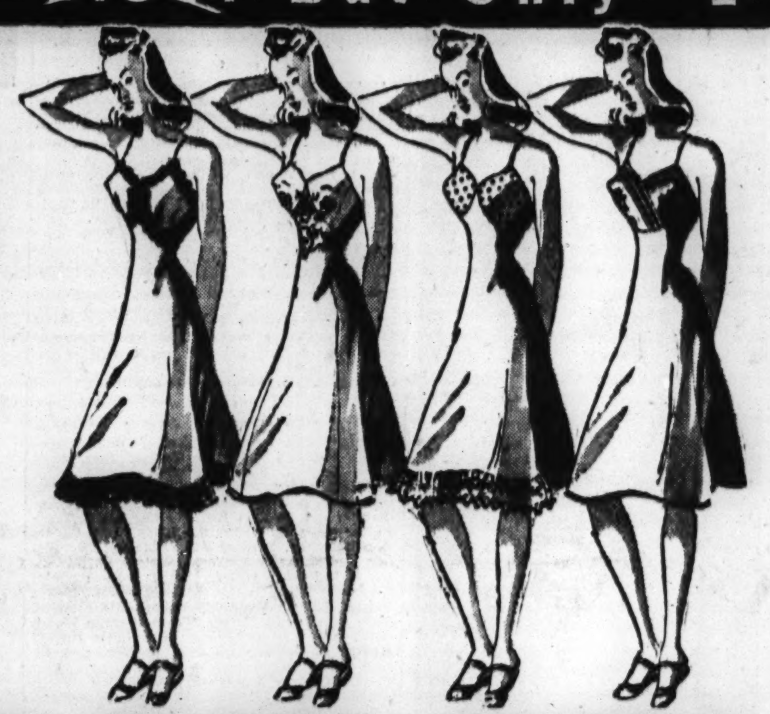

Beautiful multifilament rayon satin or rayon crepe slips that we had made for us by the makers of our famous "Tri-Reme" and "Francine" slips. Lace trimmed, embroidered and classically tailored styles. Choose them at this one day only low price!

Not 29c, Not 28c But Only 19c!

Hershey Kisses

19c lb.

Pure, wholesome milk chocolate individually wrapped in silver foil. Regularly 29c lb!

Not 23c, Not 19c But Only 14c!

Butter Creams

14c lb.

"Baby Snooks" butter creams . . . pure, wholesome and delicious. Regularly 19c lb!

Not 29c, Not 25c But Only 22c!

Carpet Warp

22c

Full four ply in wanted colors. Made of selected cotton. Famous Maysville quality! Monday only!

Not 29c, Not 28c But Only 22c!

½-lb. Rug Filler

22c

Maysville quality 3-ply filler in an assortment of beautiful new colors. Monday only!

Not 10c, Not 8c But Only 6½c!

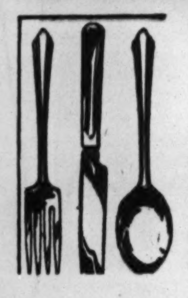

Silverplate

6½c

"Melody" patterned silverplate. Heavily overlaid. Choice of all pieces to assemble complete sets. Limit 12 knives.

Not $12.95, Not $8.35 But Only $4.95!

Hawaiian Guitar

$4.95

The same fine instrument selected by name bands. Well made, clear, resonant tones. Monday only!

Not 95c, Not 75c But Only 69c!

Steel Reed Harmonica

69c

The same fine quality that's selected by leading harmonica bands and professionals. Monday Only!

Not 79c, Not 69c But Only 59c!

Rock-Wool

59c

Asphalt treated to resist moisture. Fluffy type, enough to insulate 18 sq. ft., 3-in. deep. Monday Only!

Specially Priced for Monday Only!

You'd Gladly Pay Twice as Much for Such Quality

Custom Made Slip Covers

In Three Patterns of Rufftex Prints

Your Chair **$6.98**

Your Sofa **$11.39**

Protect your furniture and at the same time add color and beauty to your home. Cut to your furniture, box pleated, French seams, and rustproof snaps. Monday Only!

Unlined, 44 in. x 2½ yd. Rufftex Print Drapes, $3.59 Pr.

Not 78c, Not 68c But Only 55c!

RUFFTEX PRINTS

Monday Only!

55c Yd.

Extra fine quality in three beautiful color combinations. It's sunfast and tubfast and is 48-in. wide. Monday only!

Not $2.98, Not $1.98, But Only $1.77!

Monday Only!

Women's and Girls' Shoes

$1.77

Girls' saddle oxfords and women's dress and walking types at this special low price for Monday! Pumps, stepin pumps and ties in bright Spring styles.

Not $7.95, Not $8.95, But Only $5!

Special for Monday Only!

Chenille Bedspread

$5

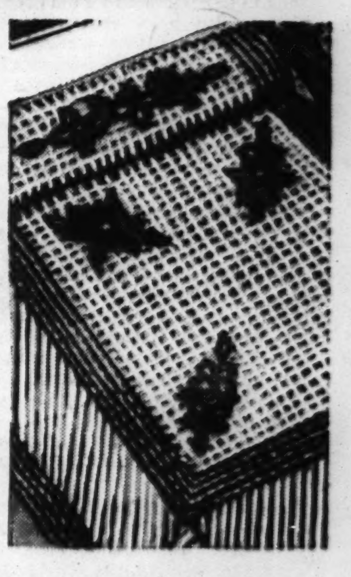

Made on heavy quality 64x64 count unbleached sheeting with a beautiful designed flower basket in assorted pastel tufts. Also a heavy waffle design with assorted pastel borders and center floral design. Full or Twin Size.

STATE STREET . . . State and Van Buren
TOWER 825 S. St. Louis Ave.
LAWRENCE AVENUE . . . 1900 Lawrence
IRVING PARK . . . Cicero, Milwaukee and Irving Park Road
ENGLEWOOD . . . 63rd and Halsted
WESTERN AVENUE . . . 62nd and Western
79th ST. . . 79th and Kenwood

SEARS, ROEBUCK AND CO.

Neighborhood Stores Open Thursday and Saturday Nights 'til 9:30—FREE PARKING LOTS AT NEIGHBORHOOD STORES. Make Purchases of $10 or More on Sears Easy Pay Plan (Usual Carrying Charge)

GIRLS OF FLOWER TECH TO ATTEND CITIZENS' SHOW

W-G-N Presents Program Wednesday Night.

Dr. Sophie A. Theilgaard. [Gibson Photo.]

Six hundred young women of Flower Technical High school will participate Wednesday night in the eighth of a series of half hour radio programs entitled Citizens of Tomorrow, sponsored by THE CHICAGO TRIBUNE and heard on W-G-N from 7 to 7:30 o'clock from the new W-G-N audience studio.

Led by their principal, Dr. Sophia A. Theilgaard, these young people will increase the number of those who have attended these programs dedicated to the youth of America to more than 4,000. The Flower choir of 40 voices, conducted by Mrs. Lydia Cleaver, will sing three numbers and the girls will be directed in cheering by Miss Marcia Claussen.

Will Tell School's Story.

Much of the early history of this high school, which is 29 years old, will be told by "Charlie Jones," every school's engineer, who has become a fixture on the "Citizens of Tomorrow" shows. He will tell about Mrs. James Monroe Flower, after whom the school is named, about its principal for many years, Miss Dora Wells, and how the institution has grown to accommodate nearly 3,000 students.

Philip Maxwell of THE TRIBUNE staff, the master of ceremonies and "principal," will conduct another TRIBUNE news quiz and tell about five Chicagoland students who have been nominated on the radio broadcast's Honor Roll. Miss Dorothy Gregory, the "Jerry" of the cast, will take time off from her real life job of graduating with honors from Maine Township High school, to appear on the program.

Other special guests of the performance will be a group of 30 girls, all of whom participated in the Daughters of American Revolution Good Citizenship contest.

Girls to Attend.

The girls and schools which they represent are as follows: Betty McCambridge [Amundsen], Eleanor Fleming [Bowen], Gloria Rau [Calumet], Waldi Kleining [Englewood], Irene Havel [Farragut], Lois Billingham [Foreman], Edna Lloyd [Gage Park], Roselyn Harris [Lake View], Florence Eisen [Lindblom], Lillian Alke [Roosevelt], Lucille Bacon [Sullivan], Marion Kokat [Taft], Carolyn Levin [Tuley], Elaine Anderson [Von Steuben], Betty Zannier [Waller], Mary Ostrowski [Wells], Marian Endress [Hyde Park], Jean Patnoe [Austin]; Jennie Cilfone, Margaret O'Brien, and Betty Parks [Mckinley]; Patricia Stone [Hirsch], Lillian Retis [Kelly], Billie Daniels [Marshall], Ruth Schweig [Harrison], Betty Chapman [Harper], Lorraine Hagedorn [Kelvyn Park], Virginia Antanaitis [Fenger], and Barbara Mulberry [Morgan Park].

Assisting in the broadcast Wednesday night will be Mrs. Goldie Robbins, radio chairman at Flower High school. Each broadcast is being given thru the coöperation of Miss Helen Howe and Harold Kent, director of the public schools' music department and radio council, respectively.

Junior College Prom Queen

MISS MAYO MALUM.

Miss Mayo Malum, a sophomore, and Miss Sylvia Lavender and Miss Rosalyn Tiger, freshmen, will reign as Queens of the Undergrad Prom to be held by Wright Junior college in the Boulevard room of the Stevens hotel next Friday night. More than 1,000 ballots were cast in the student vote.

IRVING PARK 'Y' YOUTHS TO OFFER HOBBY EXHIBIT

Plan Awards in Three Contest Divisions.

Model airplanes, bows and arrows, coin collections, autograph books, and displays representing more than a score of other hobbies will be exhibited Thursday and Friday in the lobby of the Irving Park Y. M. C. A.

The show, sponsored by the boys' department, will be open to any boy who wishes to enter. Displays will be grouped in three classifications, art and photography, collections, or handicraft. Awards will be given on Friday night to the winners of first, second, and third place in each division.

Judge on Originality.

The judges will be E. F. Gradolph, chairman of the boys' work committee; Fred Hein, Joseph Dorrance, and Ralph Miller. Principal consideration in the judging will be given to originality and quality of work. Gordon Ramer, assistant secretary in charge of boys' work, will have charge of the exhibit.

Those boys who have already entered hobbies include:

Harold Burt, Fred Thurston, Whitney Scully, Richard Kammerer, and Eugene Goodwin, stamps; Robert J. Miller, Arthur Crowley, John Taylor, Richard Nelsen, Ed Levin, and William Wilson, archery; Victor Lesch, Charles Wilt, Joseph Fedo, Ray Wilson, Harold Wilson, and Arthur Schiller, model airplanes.

More Early Entrants.

Others are: David Norton, Norman Voss, and Robert Miller, photography; John Barriage and Ray Miller, metal tapping; Vincent Strand, James Talbot, and Ronald Rebmann, leather working; Richard Anderson, Harry Plein, David Perschke, and Philip Perschke, cord weaving.

Des Plaines Bride

Before her recent marriage Mrs. Richard Deahn of Gladstone Park was Margaret Wilson, daughter of Mr. and Mrs. E. A. Wilson, 628 Arlington avenue, Des Plaines. Mr. Deahn is the son of Mr. and Mrs. William Deahn, 528 Knight avenue, Park Ridge. The wedding ceremony was performed in the Methodist church of Des Plaines.

[Nielsen Photo.]

Narthex and Byway

News and Queries Within and Without the Church
A Religious Voice of the People — Edited by the Rev. John Evans

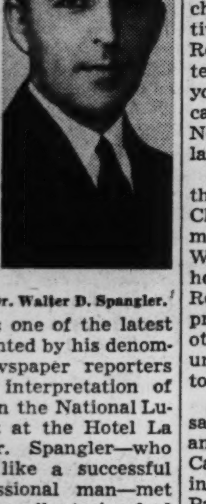

Dr. Walter D. Spangler.

Next Sunday the Rev. Dr. Walter D. Spangler observes his 25th anniversary as pastor of St. Luke's Lutheran church, Park Ridge. But his long pastorate there, which led to the building up of one of the greater United Lutheran churches of the Metropolitan area, is not the subject of this column. It's church publicity; that is, intelligent church publicity.

Dr. Spangler, as editor of the Lutheran Advocate, is one of the latest persons to be appointed by his denomination to aid newspaper reporters toward intelligent interpretation of church news. When the National Lutheran council met at the Hotel La Salle recently, Dr. Spangler—who speaks and looks like a successful business or professional man—met the press. The council stories had national circulation.

When we first came to THE CHICAGO TRIBUNE staff more than a decade ago, there was one official church press representative and several voluntary denominational mentors to guide reporters. The official representative was Joseph E. Boyle of the Episcopal church, whose work was directed by the Episcopal Church Club of Chicago. Today, Mr. Boyle is in charge of national publicity for his church in New York. David E. Evans was appointed as Mr. Boyle's successor.

Then came Bishop Ernest Lynn Waldorf to head the Methodist area of Chicago. Seeking a Methodist press representative, the bishop chose the Rev. Dr. Miron A. Morrill, a secretary of the church's board of education, who had been a reporter on Duluth, Minneapolis, and St. Paul newspapers.

The flow of Methodist news into hundreds of newspapers over the nation coming from his press bureau led the recent general conference to set up a permanent news commission of the church, which Dr. Morrill probably will be selected to head.

Branches of the Lutheran faith in the city soon enlarged their publicity plans. The Rev. Carl E. Lund-Quist of Concordia Augustana Lutheran church, was designated as representative for his Lutheran branch. The Rev. Mr. Lund-Quist has achieved international recognition in the field of youth work, and was leader of a Chicago delegation of youths to The Netherlands World Youth conference last year.

For the Missouri Lutheran synod, the Rev. Dr. Louis J. Schwartzkopf, Chicago press bureau head, has just moved into enlarged quarters at 82 West Washington street. Tomorrow he will hold open house, with the Rev. Dr. John W. Behnken, synod president, district presidents and other officials' hosts to visitors. [We understand there will be something to eat].

A word for Dr. Spangler's anniversary. Graduate of Gettysburg college and seminary, Doctor of Divinity from Carthage college, he has been active in all church and civic affairs in Park Ridge since 1915. Has been president of the Chicago conference of the Illinois synod and is past president of the United Lutheran Ministers' association. Next Sunday morning's service will hear greetings to Dr. Spangler from Dr. Armin G. Weng, Illinois synod president, and a member of the silver jubilee committee. The next night, Monday, May 27, Dr. and Mrs. Spangler will be given a reception by St. Luke's congregation.

Last night the Rogers Park Epworth league held its 50th anniversary banquet. The youth group was organized just one year after the league was founded by the Methodist church. It publishes a weekly newspaper, The RogerSparker. Thomas Yeakle is editor. On his staff are editors for sports, features, news, and art.

RogerSparker news item and wise crack: "Remember baseball practice every Sunday afternoon at 2:30. Puppy love is just the beginning of a dog's life."

JEWISH ALLIANCE WOMEN TO GREET NEW OFFICERS

New officers of Bialik woman's auxiliary of the Jewish National Workers' alliance will be installed at 4 o'clock this afternoon in the clubrooms at 3304 Lawrence avenue. Mrs. Louis Herzon will be the principal speaker and installing officer. Isaac Cheskis, president of the chapter, will preside at the meeting.

Those to be inducted are Mrs. Henry Henkin, president; Mrs. Florence Lubin, vice president; Mrs. Max Stone, secretary; Mrs. Sam Milgrom, treasurer, and Mrs. Abraham Greensberg, program chairman. The alliance is a society organized chiefly to finance Zionist projects in Palestine.

Albany Park branch of the League for Labor Palestine will hear Rabbi S. M. Blumenfield, dean of the College of Jewish Studies, tonight at a meeting in Temple B'nai Sholom, 3245 Ainslie street. A new moving picture from Palestine, "Ein Hoshofet," will be exhibited. Mrs. Esther Korn will sing a solo and Mrs. Gussie Mesirow will lead community singing. Miss Ethel Kru is the ticket chairman.

The men's club of Temple Beth Israel, 4850 North Bernard street, will meet at 8:30 tomorrow night. A. M. Simon of the American Medical association and Dr. Louis Parmacek will speak on "The Socialization of Medical Care." Dr. Herman Levy is chairman of the meeting and Harry C. Pick is co-chairman. Sam Moses is president of the club.

"Trial by Music," an operetta, will be presented by the Albany Park youth division of the American Jewish congress next Sunday afternoon in River park fieldhouse, 5100 North Francisco avenue. Miss Bernice Haber will direct the production. There will be dancing after the operetta.

R. O. T. C. TO HELP DEDICATE HALE STATUE JUNE 4

Rites to Follow Michigan Avenue Parade.

[Continued from first page.]

schools on behalf of the war department, THE CHICAGO TRIBUNE, and other organizations. Northwest side students who will receive medals at these inspections are as follows:

Schurz.

Capt. Richard Davis, officer's efficiency medal; Sergt. Donald Anderson, noncommissioned officer's efficiency medal; Second Lieutenant Dominic Geraci, band efficiency medal; Capt. Arthur Knudsen, rifle marksmanship medal; Second Lieutenant Carl Quakenbush, recruiting medal; Cadets Charles Larson, Robert Schulz, Robert Martino, and Warren Grandt, neatness medals. Tribune awards will be given to Lieut. Gordon Riefstahl, Sergt. Arnold Johnson, Corporals James Leichti and Ernst Thorsen, and Cadet Bruce Spengler.

First Lieutenant Edward Rohrer will receive the United Spanish War Veterans auxiliary medal; First Lieutenant Fred Anderson, Reserve Officers association medal; First Lieutenant Robert Schwerdtfeger, Veterans of Foreign Wars medal; Second Lieutenant Theodore Calams, American Legion auxiliary medal; and Legion medals will go to Capt. Richard Davis, Lieut. Henry Mirkes, Sergt. Richard Larsen, Sergt. Benjamin Borgenson, Corporal Henry Warchalowski, and Sergt. Donald Anderson.

Von Steuben.

First Lieutenant Robert Hafferkamp, officer's efficiency medal; Sergt. Walter Anderson, noncommissioned officer's efficiency medal; First Lieutenant Robert Hafferkamp, recruiting medal; Cadets James Pervier and Richard Galuzzo, neatness medals. Tribune medals will be awarded to Second Lieutenant Oscar Odza, Sergt. Clarence Soderland, and Cadets William Johnson and Sidney Fox.

Sergt. Jack Grosky will get the United Spanish War Veterans auxiliary medal; Staff Sergeant Robert Busch, Daughters of the American Revolution medal; Corporal Clyde Faust, American Legion auxiliary medal; Corporal Robert Frech, Veterans of Foreign Wars medal; Second Lieutenant Harry Peskind, Corporals Jerome Alperin and Mandel Gomberg, and Cadet Henry Schwartz, American Legion medals; Second Lieutenant Robert Moeller, Reserve Officers association medal.

Roosevelt.

Maj. Jack Roth, officer's efficiency medal; First Sergeant Paul Burtness, noncommissioned officer's efficiency medal; Capt. Gordon Barkes, band efficiency medal; Capt. Harold Cohen, rifle marksmanship medal; Cadet William Liebovitz, recruiting medal; Cadets Sherwin Levinson and William Sullivan, neatness medals.

Medals from The Tribune will go to Capt. Sheldon Moltz, Corporals Irving Katz and Howard Kiss, and Cadets Roy Witt and Frank Bulawa.

Capt. Walter Fischer will receive the United Spanish War Veterans auxiliary medal; Sergt. Jerome Loeb, Reserve Officers association medal; Sergt. John Wolf, Veterans of Foreign Wars medal; Cadet Fred Jasmer, American Legion auxiliary medal; and First Lieutenants Donald Fox, Bernard Seglir, Bill Wells, and William Krusen, medals from Albany Park post, No. 124, of the Legion.

Lane.

Capt. Joseph Sorce, officers' efficiency medal; Sergt. John Adrignola, noncommissioned officer's efficiency medal; Maj. Raymond Daniels, band efficiency medals; Second Lieutenant Raymond Walsh, recruiting medal; Sergeants Joseph Laurinec, Roy Anderson, and Wilbert Holmes, Corporals Harry Bejnarowicz and Richard Blane, and Cadets Roy Peterson, Samuel Rapisarda, George Bitner, and Edward Ricker, neatness medals.

The following will receive Tribune medals: Sergeants John Ball, George Dieball, Ralph Punta, Morris Wolfield, Robert Blaskiewicz, John Griesmaier, Henry Sikora, George Woodcock, and Vernon Foster; Corporals Robert Kuston, John Bauer, Ceralt Ambler, and Albert Stein, and Cadets Robert Gottberg, Carl Olson, Eugene Kuczynski, Stanley Tomasiewicz, Joseph Jehlicka, George Dolasinski, Leonard Buchstaber, and Thomas Bohl.

Capt. Albert Moeng will receive the United Spanish War Veterans auxiliary medal; Cadet Harry Oppegaard, Reserve Officers' association medal; First Lieutenant Edward Kirishian, American Legion auxiliary medal; Second Lieutenant Joseph Micek, Veterans of Foreign Wars medal, and Cadets James Stamas, Chester Falicki, and Jerome Tiger, Marshal Foch post, No. 684, of the American Legion medals.

MAINE STUDENTS ARE ELECTED TO HONOR SOCIETY

Sixteen juniors and 15 seniors at Maine Township High school recently were elected to membership in the National Honor society. Qualities of service, leadership, and character, as well as scholarship, were considered in their election.

Only five per cent of the highest ranking juniors are eligible for the honor. Those chosen were Anita Lund, Carol Joos, Barnett Cook, Donald Goll, Jeanette Rittmueller, Betty Lou Hodgson, Anna Melle, Annette Ingram, Bob Koropp, John Cooley, David Houser, Robert Sternberg, Doris Moraw, George Farnsworth, Royal Anderson, and Howard Woodward.

Since 15 per cent of the senior class is eligible, an additional 5 per cent was added to those previously elected. They are Erwin Blaha, Pat Bowditch, Marjorie Cowen, John Freter, Ann Hollenberger, Georgia Keeler, Betty Jorgenson, Wynanda Int Hout, Charles McKinley, Bill McKoane, Arlene Mortenson, Dolly Prochaska, Ruth Prochnow, Ruth Schwarz, and Richard Zwaska.

CHURCH TO UNVEIL PORTRAIT OF FORMER SCHOOL HEAD TODAY

The late John H. Stedman.

A life sized oil portrait of the late John H. Stedman, pioneer church member and officer, will be unveiled at the Avondale Methodist church, George street and Spaulding avenue, at the 11 o'clock service today. The painting, by the artist Leslie Ebinger, was presented to the church by the Logan Square Kiwanis club. For 29 years Mr. Stedman was principal of the Avondale public school. His portrait is among a collection of paintings owned by the church. The late Dr. George C. Poundstone, a dentist and member of the congregation, painted two of the pictures in the collection. The Rev. Mr. O'May has a painting hobby and was given five paintings which hang in the church social rooms.

"DRIVE DOWN TODAY, JOE?"

"Sure—I'm thru coddling a car. You ought to see the late model I'm driving."

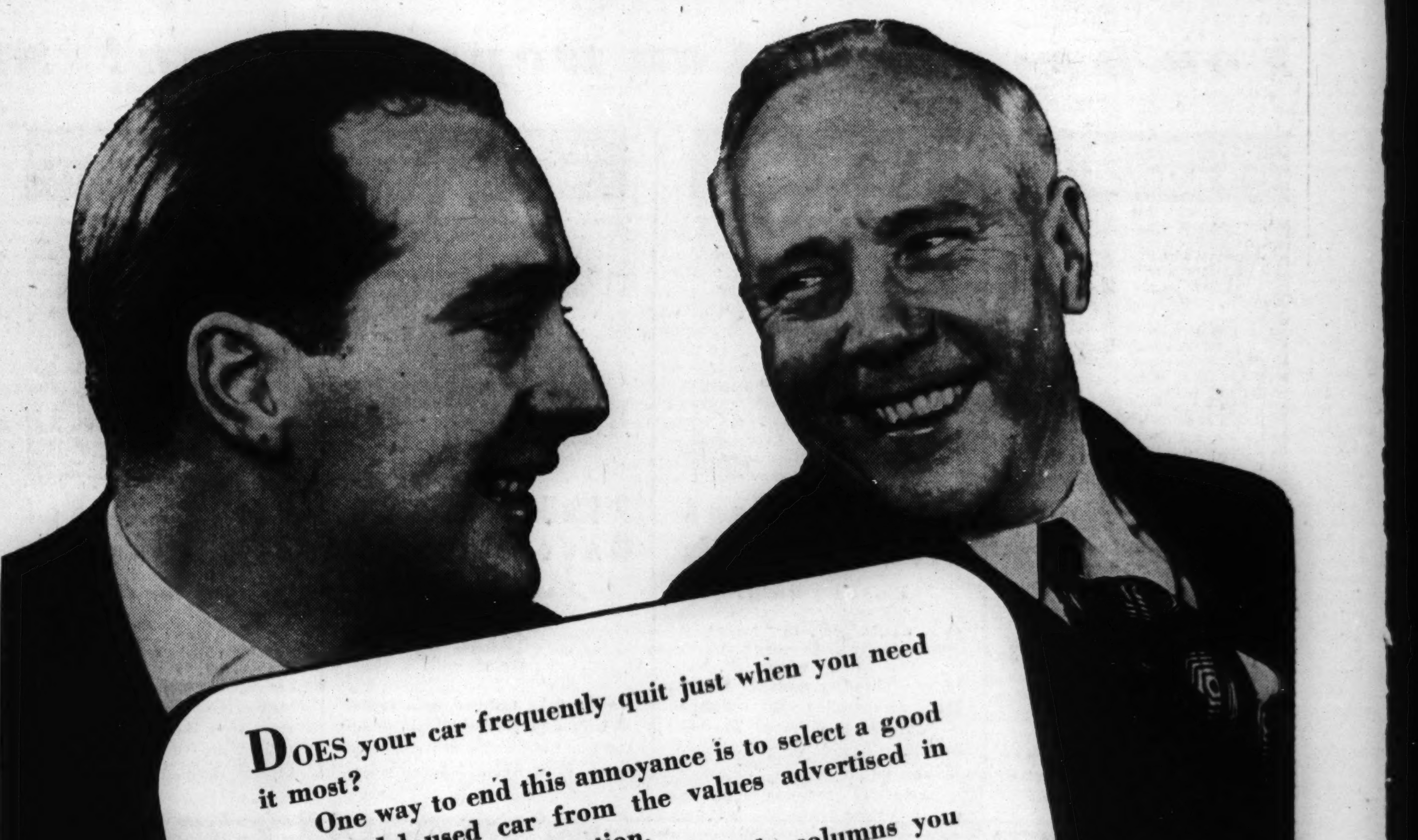

DOES your car frequently quit just when you need it most?

One way to end this annoyance is to select a good late model used car from the values advertised in the Tribune want ad section.

In the Used Automobiles for Sale columns you will find many opportunities to save money on the purchase of a better car. Late models of practically every make are described in these columns. Your present car may be the only down payment required.

"WE CAN'T FILL THAT ORDER"

"These machines won't put out that kind of work."

PRODUCTION problems become headaches when a business outgrows its equipment. If your plant needs additional equipment, watch the Machinery and Equipment column in the Tribune want ad section. There you can find offers of milling machines, lathes, drill presses, motors and many other types of standard and special machinery.

Dear Son:

"If I were starting out today, I would select a well-paying field and specialize in it. It's the quickest way to get ahead in a fast-moving world."

IF you want advancement and better-than-average earning power, you have to have special ability.

To get the training you need to develop special ability in a well-paying field, choose one of the regular or short courses offered to men and women in the Trade Schools, Instruction, Musical and Dramatic, Dressmaking and Millinery Schools and Dancing Schools columns in the Tribune want ad section.

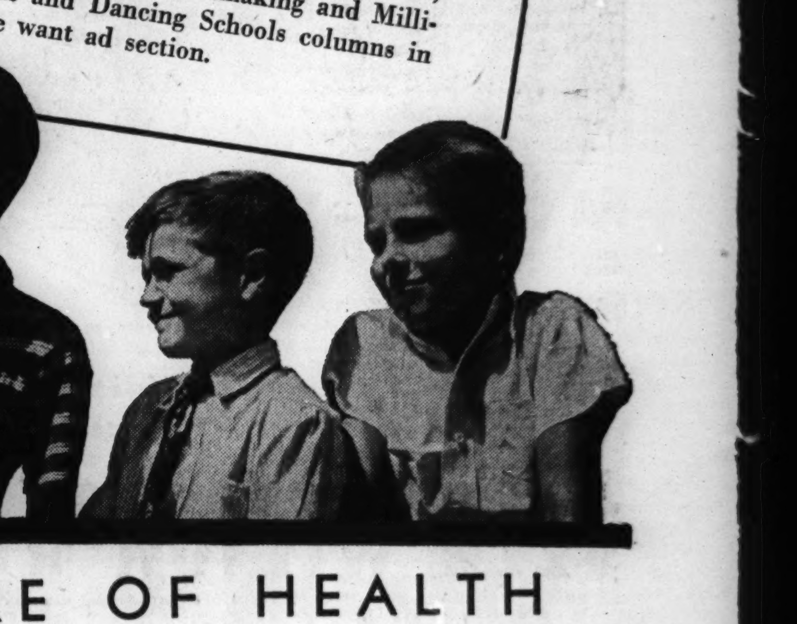

Because they get better results, want ad users place more total want advertising in the Tribune than they place in all other Chicago newspapers combined.

SERVING CHICAGO FOR 92 YEARS

PICTURE OF HEALTH

WHAT'S better for children than outdoor play in the sun? And what better way to give your children these advantages than to live in a resort cottage this summer?

Consult the To Rent-Resort Properties column in the Tribune want ad section for a cottage in the location you want. There you will find an ample selection of cottages in the attractive resort areas of the middle west.

If you are thinking of buying a summer place, it will pay you to review the Real Estate-Resort Properties column in the Tribune want ad section.

Ugly Fat Lost

without following strict diet lists, or taking exercises or drugs

If you want to take off ugly fat easily and pleasantly all you have to do is— First . . . eat sensibly, which means you avoid over-eating. Second . . . mix ¾ of a glass of Welch's Grape Juice with ¼ of a glass of water and drink before meals and at bedtime. Thus you reduce calorie intake considerably. But you do not suffer a hunger moment. There are no strict diet lists, strenuous exercises or taking drugs. Yet!—in a test conducted by Dr. Damrau of New York, with this method among a group of intelligent and cooperative people who followed directions implicitly, an average weight loss of over six pounds was registered per month. This remarkable method is just as beneficial and effective for overweight men as it is for overweight women. There is only one thing to watch. Eat sensibly which means you avoid over-eating; and be sure to use Welch's Grape Juice—as it's fully made from the pick of the grape crop; always full strength; always pure.

Irene Rich, lovely star of the screen and radio, now past 40, weighs the same as she did at 16. She recommends the easy Welch way to reduce.

Try This Amazing Welch's Tomato Juice
If you think all Tomato Juice is alike, try Welch's new, vitamin-rich Tomato Juice. It is so rich and thick you can add ½ water or ice and still have a most delicious Tomato Juice.

TUNE IN
IRENE RICH
IN HER THRILLING RADIO DRAMAS
WENR 8:30 p. m.—Tonight
WMAQ 9:30 p. m.—Friday

Welch GRAPE JUICE

RUGS NEED MOTH PROTECTION During the Summer
While you're away or for a cooler season at home
$3.75 9x12 Domestic
• CLEANING — approved by Good Housekeeping, as featured therein.
• MOTHPROOFING—with naphthalene flakes
• WRAPPING — and double wrapping in mothproof paper and kraft
• STORAGE—safe all summer
• INSURANCE — while in our possession.
Your rugs picked up at your convenience ... safeguarded until Oct. 1 ... delivered to you spic and span.
CHICAGO RUG & CARPET CLEANERS
3845-49 W. North Ave.—Chicago
SPAULDING 0500
Suburbs: Enterprise 4949
No Toll Charge—or Reverse to SPA. 0500

Phone DEA 9222-4
BONDED MESSENGER SERVICE
CHICAGO'S GREATEST BUY IN COLD-AIR FUR STORAGE
OUR 10-POINT SERVICE
1 Cold Air Storage
2 Your Furs Insured
3 Thoroughly Cleaned
4 Fur Glazed
5 Lining Cleaned
6 Buttons Tightened
7 Loops Replaced
8 Loose Lining Sewed
9 Individually Stored
10 Pickup Service
Regular $10 Value
NOW ONLY $5
J. Warshawsky Fur Co.

[ADVERTISEMENT]

Pull the Trigger on Lazy Bowels, and Also Pepsin-ize Stomach!

When constipation brings on acid indigestion, bloating, dizzy spells, gas, coated tongue, sour taste, and bad breath, your stomach is probably loaded up with certain undigested food and your bowels don't move. So you need both Pepsin to help break up fast that rich undigested food in your stomach, and Laxative Senna to pull the trigger on those lazy bowels. So be sure your laxative also contains Pepsin. Take Dr. Caldwell's Laxative, because its Syrup Pepsin helps you gain that wonderful stomach-comfort, while the Laxative Senna moves your bowels. Tests prove the power of Pepsin to dissolve those lumps of undigested protein food which may linger in your stomach, to cause belching, gastric acidity and nausea. This is how pepsinizing your stomach helps relieve it of such distress. At the same time this medicine wakes up lazy nerves and muscles in your bowels to relieve your constipation. So see how much better you feel by taking the laxative that also puts Pepsin to work on that stomach discomfort, too. Even finicky children love to taste this pleasant family laxative. Buy Dr. Caldwell's Laxative—Senna with Syrup Pepsin at your druggist today!

CAN JEALOUSY WRECK A MARRIAGE?
Listen to "I WANT A DIVORCE" Drama
SUNDAY — WMAQ — 2 P. M.

Advertise in the Tribune

SYMPHONIC HOUR OFFERS 'BALLAD FOR AMERICANS'

McCutcheon to Speak on 'Sounds and Smells.'

BY LARRY WOLTERS.

A special presentation of the modern American cantata, "Ballad for Americans," will be a highlight of The Chicago Tribune Symphonic hour on its fourth broadcast from 9 to 10 o'clock tonight over W-G-N and the coast to coast Mutual network.

Another feature will be a talk by John T. McCutcheon, the noted correspondent and cartoonist of THE CHICAGO TRIBUNE. Mr. McCutcheon's subject is to be "Sounds and Smells." He will discuss some of the unusual sounds and aromas he has encountered in his travels around the world.

A specially invited audience representing the Chicago Association of Commerce will be guests as the Symphonic hour is presented from W-G-N's big blue and silver studio.

Marion Claire Is Star.

Bob Hope, radio and movie comedian, and Mrs. Hope and Hope's radio colleague, Prof. Jerry Colonna, are to be among the studio guests.

The Symphonic hour has as its star Marion Claire, with the W-G-N Symphony orchestra and augmented chorus supporting her. William Franklin, Chicago Negro baritone, will be guest tonight, singing the lead in "Ballad for Americans."

"Ballad for Americans" was written by John Latouche, young Virginia poet, and set to music by Earl Robinson, American composer and symphony orchestra conductor. It is based on four periods in American history: the revolution, the development of the Union, the civil war, and the machine age. It was introduced last year by Paul Robeson and a chorus and hailed at once by critics as a notable addition to American music.

Sings an Epic Role.

The leading rôle, which Franklin will sing, is an epic one—an embodiment of an indomitable, tireless spirit of hope and courage which characterizes the American democracy.

William Franklin's career started 12 years ago when he joined the Earl Hines dance orchestra. Today he stands on the threshold of a new career in opera. Franklin left Hines after he appeared on W-G-N on Harold Stokes' program, "On a Sunday Afternoon." He was the winner of a vocal contest, "Opportunity Knocks."

He became known to thousands of Chicagoans thru his portrayal of Poobah in the original swing version of "The Mikado." Since then he has appeared in movie shorts and on many radio programs, and is preparing for rôles in "The Chimes of Normandy," "Pirates of Penzance," and "Pinafore."

Bacher Directs Program.

Franklin will be accompanied in "Ballad for Americans" by the special W-G-N chorus and the symphony orchestra. This feature will be directed by William A. Bacher, who is directing production of the entire program.

The program:

Introduction to Act 3 ["Lohengrin"] .... Wagner
Orchestra.
"By a Lonely Forest Pathway" .... Charles T. Griffes
Miss Claire.
"Heimliche Aufforderung" .. Richard Strauss
Miss Claire.
Finale ["Fifth Symphony"] ...... Beethoven
Orchestra.
"Song of the Marching Men" .. Henry Hadley
Octet and orchestra.
"Sounds and Smells" .. John T. McCutcheon
"Chere Nuit" .... Alfred Bachelet
Miss Claire.
Two Viennese Folk Songs .... Sieczinski
Miss Claire.
"Ballad for Americans" .... Earl Robinson, John Latouche
Mr. Franklin, chorus, and orchestra.
Themes from Peter I. Tschaikowsky ....
Octet and orchestra.

This program, the fourth of its kind presented by THE TRIBUNE thru the facilities of W-G-N-Mutual, seeks to provide the best in musical entertainment for Chicagoland, as well as to salute the great civic organizations of the community. In connection with the Symphonic hour Mr. Bacher has announced that each week's program will include a special feature, blending music and dramatics into a radio portrayal of historic and artistic themes.

VIRGINIA PAYNE OF CARTERS HAS SOUND MEMORY

Virginia Payne, who has the starring rôle of Mrs. Carter in "The Carters of Elm Street" over W-G-N and 84 stations of the Mutual Broadcasting system, has one of the most phenomenal memories in radio. Directors are astounded at her ability to memorize lines.

Altho in radio one works from a script, Virginia often memorizes an entire episode of "The Carters," just for the amusement she gets out of it. The program is heard at 12:45 p. m. Mondays thru Fridays.

In "The Carters" Miss Payne has the rôle of a second wife seeking happiness for herself and her family.

In "Love Story"

Patricia Collinge will take the feminine lead in "Love Story," an original radio play to be presented on Fifth Row Center W-G-N at 7 p. m. next Friday. Miss Collinge is currently appearing at the Selwyn theater in "The Little Foxes."

STEPANSKY TO BE W-G-N MELODY PAGEANT SOLOIST

William Miller to Sing on Concert Revue.

The Pageant of Melody, directed by Henry Weber, will feature Attilio Baggiore, the octet, and Joseph Stepansky, violinist, in a program of popular concert music, from 9:15 to 10 p. m. Wednesday, on W-G-N and the Mutual network.

Mr. Stepansky, a member of the W-G-N orchestra, will be heard in the first movement of the "Symphonie Espagnole," by Edouard Lalo.

Baggiore will sing for his solo numbers, "Cielo e Mar," by Amilcare Panchielli, and "My Wild Irish Rose," by Chauncey Olcott.

Other numbers will include the "Egmont Overture," by Ludwig van Beethoven; "Parade" and "Finale" from "Divertissement," by Jacques Ibert; "Serenade," by Sergei Rachmaninoff; "Vienna Beauty Waltz," by Liehrer, and "Cachuca," by Sullivan.

Themes from the pen of Reginald DeKoven will be broadcast on the Concert Revue, conducted by Mr. Weber, from 9:30 to 10:15 p. m. Thursday, on W-G-N-Mutual. Kathryn Witwer, William Miller, Mark Love, and the octet will be the featured vocalists. Miller will sing "Cavatina" from "Faust."

DeKoven's "Come to the Fair," "Golden Butterfly," "O, Promise Me," "Armorers Song," "Heart of Mine," and "Farewell to Thee," will be sung by Miss Witwer, Miller, and Love with the octet.

Miss Witwer will sing for her solo an aria from "Louise," by G. Charpentier. Miller will do "Cavatina," from Gounod's "Faust."

Other numbers will include the overture "Fingal's Cave," by Felix Mendelssohn; "Interlude" from act two of "Altenköning by Leo Blech, and "Tarantelle," by Byng.

BOB HOPE PLANS PREVIEW TONIGHT OF NEXT SHOW

Bob Hope, who is to present his radio show from the Civic theater at 9 o'clock Tuesday night, will hold a preview of his broadcast at NBC today. He will try various jokes and gags on a specially invited "sample" audience. The reaction of this audience will help to determine what goes out on the air over WMAQ Tuesday night.

Bob Hope.

With Hope will be "Professor" Jerry Colonna, Skinnay Ennis, and Bill Goodwin. Judy Garland's place will be filled by the Escorts and Betty, novelty mixed quartet. Hope and his company are appearing at the Chicago theater.

Jan Peerce to Sing on Radio City Music Hall

Jan Peerce, tenor, and Jacques Gasselin, violinist, will be soloists on a string symphony concert during the Radio City Music Hall of the Air at 11 a. m. today over WCFL. Peerce will sing "Where'er You Walk," by Handel; "Tell Me, O Blue Sky," by Giannini, and "Jasmine Door," by Alicia Scott. Gasselin will play the prelude to "The Deluge," by Saint-Saëns. The orchestra will play Sarabande, Andante, and Bourree, by Bach; "Moods of a Moonshiner," by Lamar Stringfield, and "Two Pierrot Pieces," by Scott.

FRANK CONROY, MISS COLLINGE ON 'FIFTH ROW'

Portray Napoleon's Love Story on W-G-N.

With Frank Conroy playing Napoleon Bonaparte and Patricia Collinge as Josephine, W-G-N-Mutual's Fifth Row Center will present an original drama based on the Corsican's life entitled "Love Story" at 7 p. m. next Friday.

Frank Conroy.

Currently appearing in "The Little Foxes" at the Selwyn theater, both Miss Collinge and Mr. Conroy have a long list of theatrical successes to their credit.

The plot concerns the meeting, courtship, marriage, and divorce of the little corporal and Josephine. While not taken from actual history, the characters will be true to life portrayals with a modern twist. There is to be a surprise ending.

Patricia Collinge, as Birdie Hubbard in "The Little Foxes," has added another success to her long list of stage triumphs. She was featured in "The Dark Angel" and "Autumn Crocus." She was last seen in Chicago in "Another Language." Miss Collinge is also known for her frequent contributions to magazines in prose and poetry.

Frank Conroy is known to both stage and screen fans. His movies include "Women in White," "Wells Fargo," and "Night Flight." One of his outstanding performances on the stage was in the rôle of Mr. Brink in "On Borrowed Time."

Fifth Row Center is produced under the direction of Blair Wallister. The overture and musical backgrounds will be played by the W-G-N dance orchestra directed by Harold Stokes.

YOUTH TRAINING TO BE SUBJECT OF MIDDAY HOUR

The general thme of the W-G-N Midday service for this week is to be "The Training of Youth." The program, under the direction of Dr. John L. Dickson, is broadcast daily except Saturday and Sunday over W-G-N at 12:35 p. m. Speakers for the week are:

Monday—Dean Samuel A. Blumenfield, College of Jewish studies.

Tuesday—Prof. Thomas H. Clare, Wilson Junior college.

Wednesday—Prof. Edward V. Cardinal, Loyola university.

Thursday—President Karl L. Adams, Illinois State Teachers college, De Kalb.

Friday—Dr. Joseph M. Artman, editor, "The American Citizen."

Trenton Choir Will Sing on Music-Youth Program

The 75 voice choir of the State Teachers College of Trenton, N. J., will present the Music and American Youth program, at 10:30 a. m. over WMAQ-NBC. Conducted by Mrs. Carol M Pitts, the choral group will sing Gretchaninow's "Holy Radiant Light," Kountz's "The Sleigh," "Patapan," an old French carol; "The Cricket and the Ant," a Piedmontese folk song, and "Love in Greig—to Glory" dedicated to Mrs. Pitts by its composer, F. Melius Christiansen.

'SHOOT THE WORKS,' NEW QUIZ, TO START ON W-G-N TODAY

"Shoot the Works," a new and exciting quiz game, will make its first appearance over W-G-N at 1 p. m. today.

With the cash awards based on the number of questions correctly answered by a contestant, the old adage "nothing ventured, nothing gained" comes into play in this program. Each participant is asked from one to five questions and each question becomes increasingly harder. With a prize for each correct answer, the contestant may continue attempting to answer every one and thus raise the total awards. On the other hand, if he misses, he loses all his winnings of the moment. Each contestant, however, has the privilege of withdrawing at any time during the individual quiz—or go on and "Shoot the Works."

Cash prizes, ranging from $1 to $32, will be distributed by master of ceremonies and question man, Harold Isbell.

This broadcast is open to visitors.

TODAY'S RADIO BROADCASTS

[Daylight Saving Time.]

CHICAGO FREQUENCIES.

W-G-N—720	WJJD—1130
WIND—550	WWAF—1200
WMAQ—670	WEDC—1210
WBBM—770	WSBC—1210
WENR—870	WGES—1360
WLS—870	WHFC—1420
WAAF—920	WHIP—1480
WCFL—970	WCBD—1080

[*Indicates MBS programs.]

8:00 A. M.
W-G-N—Good Morning prog.
WBBM—European news.
WJJD—Dr. De Hahn.
WIND—Rumanian church.
WLS—Everybody's hour.
WCFL—Four Showmen.
WMAQ—Rabbit Line.

8:30 A. M.
WHFC—Old Church Songs.
WBBM—Wings Over Jordan.
WCFL—Cheerful Earful.
WHIP—Roseland church.

8:45 A. M.
W-G-N—Harold Turner.
WJJD—Churches of Christ.
WLS—Little Brown church.
WIND—Donald Novis.
WHIP—Halley Bible Recital.

9:00 A. M.
W-G-N—Sunday concert.
WGES—Jugo-Slav hour.
WMAQ—Bible Highlights.
WBBM—Church of the Air.
WIND—Italian hour.
WCFL—Grand Jamboree.
WCBD—Josef Cristea.
WJJD—Sunday Frolic.

9:30 A. M.
WMAQ—Robert Stewart.
WAAF—Canary Serenade.
WBBM—Human Adventure.
WLS—Southernaires.

9:45 A. M.
WMAQ—Ross Trio.

10:00 A. M.
*W-G-N—News.
WHIP—Lithuanian hour.
WLS—Grace Wilson.
WAAF—Dancing.
WJJD—Dr. Smith.
WCFL—Hit Revue.

10:05 A. M.
*W-G-N—Harold Turner.
WMAQ—Singing Strings.

10:15 A. M.
*W-G-N—Northwestern Reviewing Stand.
WCFL—Magic Moments.
WMAQ—Radio Paradise.
WIND—Martial Airs.

10:30 A. M.
WIND—Maj. Bowes' Family
WMAQ—Music and Youth.
WLS—Happy Jim Parsons.
WAAF—Sunday Revue.
WJJD—Dick Baker.

10:45 A. M.
W-G-N—Morning Musical.
WLS—Week in Washington.
WBBM—Sunday Sunshine.
WCFL—Modern Melodies.
WJJD—Happy Go Lucky.

11:00 A. M.
W-G-N—U. of C. Chapel Service.
WBBM—Piano Parade.
WIND—Jewish Views.
WLS—Sunday Melodies.
WMBI—Grace Notes.
WCFL—Music Hall.
WJJD—Preston Bradley.
WMAQ—Take a Picture.
WHIP—Church of Nazarene.

11:15 A. M.
WMAQ—Happy Jim Parsons.
WBBM—Waltz Time.

11:30 A. M.
WBBM—Piano Parade.
WIND—Methodist church.
WMAQ—New Records.
WCFL—The Rev. John Zoller.

11:45 A. M.
WMBI—Moody church.
WBBM—Week's Records.

NOON.
W-G-N—Midday Melodies.
WMAQ—Music for Moderns.
WHIP—Budapest hour.
WENR—Pilgrimage of Poetry.
WBBM—Man on the Street.
WAAF—Musical hour.
WIND—German hour.

12:15 P. M.
W-G-N—Helen Westbrook.
WMAQ—Music for Moderns.
WBBM—Sunday Sunshine.
WENR—Congressional Children's prog.
WCFL—Time for Music.

12:30 P. M.
W-G-N—Old Tunes in Swing.
WMBI—Organ recital.
WBBM—Democracy in Action.
WMAQ—Sing an Old Song.
WCFL—Meet the Folks.

12:45 P. M.
*W-G-N—Tommy Reynold's orchestra.
WMAQ—Heap o' Livin'.

1:00 P. M.
W-G-N—Shoot the Works.
WJJD—Santaella's orchestra
WHIP—Historical Poland.
WMAQ—America's Salute.
WBBM—Band of the Week.
WENR—Treasure Tales.
WIND—America's Salute.

1:15 P. M.
WAAF—Let's Dance.
WBBM—Of Men and Books.
WCFL—Going to College.

1:30 P. M.
W-G-N—Correct Pronunciation.
WJJD—Fred Beck.
WMAQ—U. of C. Round Table.
WENR—Salon Silhouettes.
WMBI—Musical program.
WBBM—Think You Know Music?
WIND—Modern Melody.
WCFL—Sunday Serenade.

1:35 P. M.
W-G-N—Ralph Ginsburgh's Concert orchestra.

1:45 P. M.
WIND—Hawaii Calls.

2:00 P. M.
W-G-N—Musical Monkeyshines.
WMAQ—I Want a Divorce.
WBBM—The Chicagoans.
WIND—Symphony orchestra.
WJJD—Sunday Serenade.
WENR—Svithoid chorus.
WCFL—Concert program.

2:15 P. M.
WENR—Foreign Policy.

2:30 P. M.
*W-G-N—Radio Canaries.
WCFL—Modern Melodies.
WENR—Coronado program.
WJJD—Music, Please.
WBBM—Flanagrams.

2:45 P. M.
W-G-N—Leadoff Man.
WJJD—Dugout Interviews.
WAAF—Jimmy Kozak.
WBBM—Dugout Dope
WMAQ—H. V. Kaltenborn.
WCFL—Hal Totten.

2:55 P. M.
W-G-N—Sox vs. Senators. also WBBM, WCFL, WJJD.

3:00 P. M.
WMAQ—Will Osborne's orch.
WENR—Sunday vespers.
WHIP—Southern Melodies.
WAAF—Idea Exchange.

3:15 P. M.
WAAF—Kay Armen.
WIND—Dance Hits.

3:30 P. M.
WENR—Chamber Music.
WAAF—Miniature concert.
WMAQ—World Is Yours.

3:45 P. M.
WIND—Swing Favorites.

4:00 P. M.
WMAQ—Yvette.
WAAF—Illinois Legend.
WENR—Ten Disciples.
WIND—Choose Up Sides.
WHIP—Afternoon concert.

4:15 P. M.
WMAQ—Three Cheers.
WENR—Vincente Gomez.
WAAF—Capitol Dome.

4:30 P. M.
WMAQ—Connecticut Presents.
WIND—Marshall E. Dimock.
WENR—Voice of Hawaii.

4:45 P. M.
WBBM—Tenth Inning.

5:00 P. M.
WBBM—Fun in Print.
WMAQ—Catholic hour.
WCFL—Gray Gordon's orch.
WENR—Amateur hour.
WJJD—Scoreboard.
WIND—Sunday Dance.
WAAF—16th anniversary program.

5:15 P. M.
W-G-N—Bob Crosby's orch.

5:30 P. M.
*W-G-N—Show of the Week.
WMAQ—Beat the Band.
WBBM—Gene Autry.
WIND—This Changing Scene.
WCFL—Cavalcade of Hits.

5:45 P. M.
WJJD—Ridge Runners.
WHIP—Brownsville prog.

6:00 P. M.
W-G-N—Jack McLean's orch.
WMAQ—Jack Benny.
WIND—Polish hour.
WENR—Bernie Cummins' orchestra.
WBBM—World This Week.
WAAF—Music of Maestros.

6:30 P. M.
*W-G-N—Herbie Kay's orch.
WBBM—Week-end Potpourri
WJJD—Santaella's orch.
WENR—Magnolia Blossoms
WMAQ—Bandwagon.

6:45 P. M.
WCFL—Jack Kelly's orch.

7:00 P. M.
*W-G-N—Arthur Sears Henning.
WBBM—K. of C. program.
WMAQ—Charlie McCarthy.
WJJD—Sunday Serenade.
WIND—Paradise Ballroom.
WLS—Old Fashioned Revival
WCFL—Irish hour.
WAAF—Symphony Hall.

7:15 P. M.
W-G-N—Charlie Baum's orch.

7:30 P. M.
W-G-N—Steelmakers.
WIND—Olefsky's orch.
WMAQ—One Man's Family
WBBM—Johnny Presents.
WJJD—Hillside church.

7:55 P. M.
WBBM—War News.

8:00 P. M.
*W-G-N—Sigrid Schultz.
WENR—Walter Winchell.
WBBM—Summer hour.
WJJD—Suppertime Frolic.
WMAQ—Manhattan Merry-Go-Round.
WIND—Organ Melodies.
WCFL—Amateur hour.

8:15 P. M.
W-G-N—Heidelberg orch.
WIND—Sunday Evening club
WENR—Parker Family.

8:30 P. M.
W-G-N—Tomorrow's Tribune.
WENR—Irene Rich.
WMAQ—Familiar Music.

8:37 P. M.
W-G-N—News by Quin Ryan.

8:45 P. M.
W-G-N—Gabriel Heatter.
WENR—Bill Stern, sports.

9:00 P. M.
*W-G-N—Symphonic hour.
WCFL—Lithuanian program.
WIND—Old Fashioned Revival.
WENR—Good Will hour.
WMAQ—Hour of Charm.
WBBM—Take It or Leave It.

9:30 P. M.
WCFL—Rocco and Rhythm.
WBBM—Col. Lindbergh.
WMAQ—Foreign Trade.

10:00 P. M.
*W-G-N—The Answer Man.
WBBM—Norman Ross.
WEDC—Symphonic hour.
WMAQ—Richard Himber.
WCFL—Ship of Dreams.

10:15 P. M.
W-G-N—News.
WBBM—Record Rhythm.

10:20 P. M.
W-G-N—Ted Weems' orch.

10:30 P. M.
W-G-N—Jack McLean's orch.
WBBM—Kay Kyser's orch.

11:00 P. M.
W-G-N—Late News.
WCFL—All Nations' church.
WBBM—Ray Noble's orch.
WIND—Church of Deliverance.

11:15 P. M.
*W-G-N—Jack Denny's orch.

11:30 P. M.
*W-G-N—Art Kassels' orch.
WBBM—Jack Coffey's orch.
WENR—Music You Want.

MIDNIGHT.
W-G-N—Zinn Arthur's orch.
WMAQ—Rhythm Disciples.
WIND—Nite Watch.

12:30 A. M.
W-G-N—Bob Crosby's orch.
WBBM—Will McCune's orch.

1:00 A. M.
*W-G-N—Charlie Baum's orchestra.

FEATURES ON THE AIR TODAY

ON W-G-N.

[Central Daylight Saving Time.]

11:00—University of Chicago chapel service.

12:30—Old Tunes in Swing Time, featuring Harold Turner at the piano.

1:00—Shoot the Works with Harold Isbell as master of ceremonies.

2:00—Musical Monkeyshines.

2:30—Radio Canaries [MBS].

2:45—The Lead Off Man.

2:55—Baseball—Game between the Chicago White Sox and Washington Senators. Bob Elson at the microphone. Also WBBM, WJJD, WCFL.

5:00—Swing It with Bill Anson.

5:30—Show of the Week, with Happy Jim Parsons as master of ceremonies [MBS].

6:00—The Aragon-Trianon Dancing Party, with music by the orchestras of Jack McLean and Herbie Kay [MBS].

7:00—"Capital Comments," Arthur Sears Henning.

7:30—The Musical Steelmakers, with Dorothy Ann Crowe, Ardenne White, Jean Colbert, the Steele Sisters, the Old Timer, the Singing Millmen, and the orchestra.

8:00—Sigrid Schultz, European news analyst [MBS].

8:30—Tomorow's Tribune and the news by Quin Ryan.

8:45—Gabriel Heatter, commentator.

9:00—Symphonic Hour, starring Marion Claire, opera, screen, and radio singer, with the W-G-N octet and symphony orchestra, directed by Henry Weber in a special presentation of the modern American cantata, "Ballad for Americans," Speaker: John T. McCutcheon [MBS].

10:00 — The Answer Man, Al Mitchel [MBS].

11:00—Late News.

ON OTHER STATIONS.

9:00—WBBM—Church of the Air: the Rev. Dr. W. D. Powell of Nashville, Tenn.

9:30 — WBBM — The Human Adventure. "The Grand Canyon."

10:30 — WMAQ — Music and American Youth.

10:30—WIND—Maj. Bowes Family.

11:00—WCFL—Radio City Music Hall, with Jacques Gasselin and Jan Peerce.

1:00—WENR—Great Plays: "Winterset."

1:00—WIND—Salutes of the Americas.

1:30—WMAQ—University of Chicago Round Table: "America and the Peace Mongers."

1:30—WBBM—So You Think You Know Music.

2:00—WIND—Columbia Broadcasting Symphony orchestra directed by Howard Barlow.

3:30—WMAQ—The World Is Yours.

4:00—WIND—Choose Up Sides, with George M. Cohan, guest.

5:00—WAAF—16th anniversary program.

5:00—WENR—Amateur hour.

5:30—WBBM—Gene Autry's Melody Ranch.

5:30—WMAQ—Beat the Band.

5:30—WIND—The Changing Scene.

6:00—WMAQ—Jack Benny.

6:30 — WMAQ — Bandwagon, with Gene Krupa's orchestra.

6:30—WBBM—Invitation to Learning première.

7:00 — WMAQ — Charlie McCarthy, Edgar Bergen, with Jeanette McDonald, guest.

7:00 — WBBM — Knights of Columbus "Prayer for Peace" program.

7:30—WMAQ—One Man's Family.

7:30 — WBBM — Johnny Presents Johnny Green's orchestra.

8:00—WBBM—Summer Hour: Première—Jessica Dragonette, James Newill, Linton Wells, Budd Hulick.

8:00—WMAQ—Manhattan Merry-Go-Round.

8:15—WIND—Sunday Evening club. Speaker, Rabbi Louis Mann.

8:30—WMAQ—Album of Familiar Music.

9:00—WBBM—"Take It or Leave It."

9:00—WMAQ—Hour of Charm.

9:00—WENR—Good Will hour.

9:30—WBBM—Col. Charles A. Lindbergh on "Air Defense of America."

9:30—WMAQ—Secretary of State Cordell Hull speaking on "Foreign Trade."

Cordell Hull to Speak on 'Foreign Trade' Tonight

Secretary of State Cordell Hull, often mentioned as a Democratic presidential possibility, will discuss "Foreign Trade" in a special broadcast from Washington, from 9:30 to 9:45 p. m. today over WMAQ-NBC.

Rabbi Louis L. Mann Sunday Evening Speaker

Rabbi Louis L. Mann, will address the Chicago Sunday Evening club in Orchestra hall, in a program to be aired over WIND-CBS from 815 to 9 tonight.

CHURCH SINGERS ARE TO PRESENT 'OH, DOCTOR!'

First Lutheran Choristers to Make Up Cast.

A cast of 84 persons selected from the choirs of the First Lutheran church will appear in the operetta, "Oh, Doctor!" at 8 o'clock Wednesday night in the church auditorium, 3500 Fullerton avenue. Edgar A. Lundberg, minister of music, will direct the production.

The operetta, written by Estelle Merrymon Clark and John Palmer Clark, has a sanitarium in the American southwest for its setting. The principal rôles of Dr. Drinkwater, the proprietor, and Glory Drinkwater, his granddaughter, will be played by Clifford Petersen and Beatrice Soens.

Also in Leading Parts.

Other leading parts will be taken by Betty Bigelow, Rose Pike, Roger Soens, Harry Ekeberg, Richard Heckl, Arnold Johnson, Evelyn Moe, Norma Risvold, Ruth Olson, Ruth Norris, Edgar C. Lundberg, Vernon Buhl, Henning Olson, Kenneth Bresin, Lewis, Moe, and Earl Andrewson.

A chorus of nurses will consist of Fern Fredricksen, Marguerite Moe, Alma Arestad, Alice Johnson, Vivian Bjornsen, and Shirley Johnson. William Petersen, Harvey Hess, Charles Good, Frank Etges, and Louis Morend will appear as rustlers.

Among the patients will be Evelyn Gounihan, Mary Figard, Mae Fredricksen, Grace Halderson, Carol Moe, Shirley Petersen, Amalie Thompson, Mabel Vogt, Betty Petersen, Beverly Bovee, Allen Spengler, Irene De Groff, Gloria Petersen, Gunnard Hagen, Ruth Listug, Beatrice Moorshead, Helga Seabury, Dorothy Tostenson, Ethel Bunton, Jean Bumgardner, Alvin Nordhem, and Roy School.

Others in the Cast.

Mexican girls will be Clara Anderson, Thelma Foltz, Gloria Wyles, Jean Sauer, Florence Rasmussen, Irmagard Grunst, Lorraine Severson, Marilyn Knowles, Beverly Johnson, Lois Munsen, Kay Paulsen, Betty Whitehead, Grace Peterson, Bonnie York, Betty Mortenson, Fern Thorsen, June Maher, and Grace Fredricksen.

Others in the cast are Sam Andrewson, Anna Mae Fiedler, Betty Jane Jacques, Jeanine Nelson, Evelyn Maher, Carol Jean Forker, Prudence Knoll, Violet Berg, Gloria Herman, June Waaler, Dolores Berger, Janice Linquist, Rhoda Arneson, Geraldine Blohm, Charlyne Knoll.

Assisting Mr. Lundberg on the production committee are Edith Edstrand, Mildred Jacques, Amalie Thompson, Ethel Bunton, Jean Bumbardner, Virginia Hermann, Shirley Hegstad, Arnold Johnson, Edgar C. Lundberg, Frank Gilman, Gordon Edstrand, Christ Petersen.

Singing Inspector Slated on Steelmakers' Program

Augie Zimmerman who works in the inspection department of the Wheeling Steel corporation and at night sings to improve his voice will be the guest employé headliner on Musical Steelmakers' hour to be heard over the Mutual network and on W-G-N at 7:30 tonight. Zimmerman will sing "Let There Be Love." Dorothy Ann Crowe, Ardenne White, the Steele Sisters, Regina Colbert, the Old Timer, and other regular members of the Wheeling troupe round out the program.

America and Peace to Be Subject of Round Table

"America and the Peace Monger" will be the subject to be discussed during the University of Chicago Round Table at 1:30 p. m. over WMAQ-NBC. Walter Laves, instructor of political science at the university; Robert Kintner, Washington columnist, and another speaker to be announced, will take part.

On New Show

Alan Scott, conductor of the new "What Do You Say?" program over W-G-N. The show, based on opinions rather than answers to direct questions, is heard at 12:15 p. m. daily, Monday thru Friday.

OLD, NEW HITS TO BE PRESENTED ON RHYTHM HOUR

"Romance in Rhythm," directed by Harold Stokes, will present a variety program of old and new hits, with Edna O'Dell, Lawrence Salerno and the chorus, from 9:30 to 10:15 p. m. tomorrow on W-G-N and the Mutual network.

Edna O'Dell will sing "And Love Was Born," and will join the chorus in "It Happened in Kaloha." Salerno will sing for his solo, "I Walk with Music," and with the chorus will do "Ay, Ay, Ay."

Jess Kirkpatrick, who serves as master of ceremonies, will join Edna O'Dell in the novelty number, "The Little Brown Jug." Other numbers will include "Hindustan," "Dawn Patrol," "Carioca," and "Spring Tonic."

STARTS TONIGHT
FORD SUMMER HOUR
• This program of popular music replaces the regular Ford Sunday Evening Hour during summer months.

JESSICA DRAGONETTE—"America's Beloved Soprano," who sang her way into the hearts of millions.

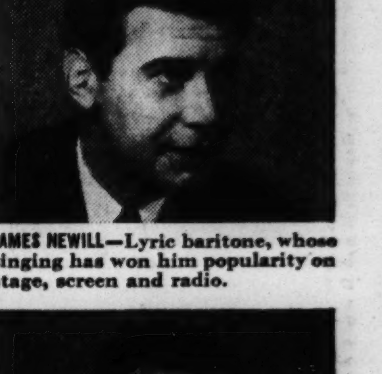

JAMES NEWILL—Lyric baritone, whose singing has won him popularity on stage, screen and radio.

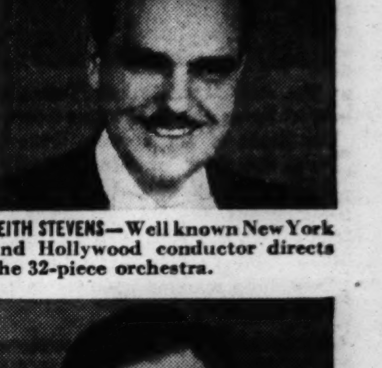

LEITH STEVENS—Well known New York and Hollywood conductor directs the 32-piece orchestra.

LINTON WELLS—The Rouge Reporter—famous world traveler, lecturer and radio commentator.

MERCURY CHORUS AND FORD SUMMER HOUR ORCHESTRA
COLUMBIA NETWORK COAST TO COAST
WBBM
8 P. M. C.D.S.T

NEW 1940 WASHER AND IRONER
Product of THOR Washing Machine Co.
Reg. Price $64.95
SAVE $28.00
Brand New Washer and Ironer
$36.95
$1 Down, $1 Week. No Finance Company. No charge on short terms.
TRADE IN YOUR OLD WASHER NOW
OPEN EVENINGS TO 9 P. M.
THE HANS CO. 3653 N. CICERO 635 W. 63rd ST.

SAME ADDRESS SAME BUSINESS OVER 37 YEARS
FINE QUALITY
UPHOLSTERING
REFINISHING • REPAIRING • CLEANING • ETC.
2-PIECE SUITE Completely Re-Upholstered and Rebuilt
CONVENIENT TERMS
$24.50
"CALL MADSEN'S"
HUMboldt 6049
Our Estimator Will Call with a Complete Line of Samples
M. R. MADSEN & SONS
1626-30-32 N. CALIFORNIA
SEE OUR DISPLAY OF CUSTOM-BUILT FURNITURE ALL MADE IN OUR OWN SHOPS
SHOWROOMS OPEN TUESDAY, THURSDAY, SATURDAY EVENINGS

S. I. FRANK & SON, INC.
Is Your Old Parlor Suite TOO GOOD TO DISCARD?

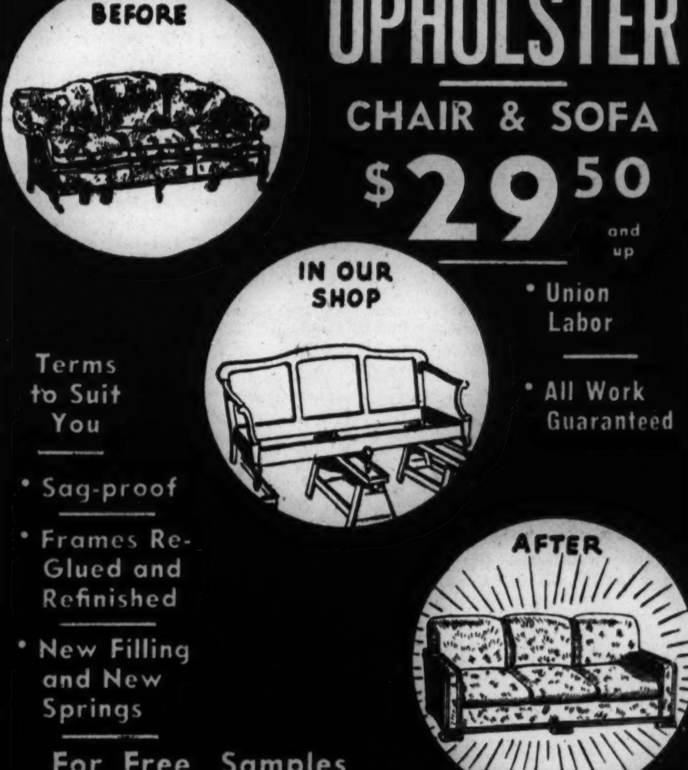

UPHOLSTER
CHAIR & SOFA
$29.50 and up
• Union Labor
• All Work Guaranteed
Terms to Suit You
• Sag-proof
• Frames Re-Glued and Refinished
• New Filling and New Springs
For Free Samples
Phone BRUnswick 8300
S. I. FRANK AND SON INC
2412 W. NORTH AVE.
33 YEARS EXPERIENCE

ST. COLUMBKILLE 'OLD BOYS' TO GATHER AGAIN

Reunion and Dinner to Be Held Thursday.

Sure, and it's time for the Irish born and bred in St. Columbkille's parish to gather together again. This fourth annual reunion and dinner for St. Columbkille's Old Timers will be held on Thursday in the Grand ballroom of the Hotel Sherman.

Men who left the parish as boys will renew their friendships with Thomas, John, James, and others, now successful business and professional citizens with families and civic responsibilities.

Most of them have moved away from the neighborhood of the old church at Paulina and Grand avenues and scattered thruout the city and suburbs. Families started moving to let industry in at the first of the century when the Rev. R. J. Tinan was pastor. At the reunion, old timers will talk with the present Irish father of the flock, the Rev. T. A. O'Brien, and his assistants, the Rev. Thomas Dennehy and the Rev. Alfred Henderson.

"Good Father Tom."

Some who have reached even higher stations in life will sit at the speakers' table and be called on to relate stories about "Good Father Tom" [the Rev. Thomas Burke], the man with Irish wit whose name is synonymous with St. Columbkille in Chicago. He was pastor for 37 years between 1862 and 1899.

Others will remember Father Marcelinus of the Holy Cross brothers who established the boys' school. His pupils now recall with a better understanding some of his most repeated proverbs: "Give me industry and talent, I'll take industry every time," or "Genius is the ability to work 12 hours a day."

Bishop Edward F. Hoban of Rockford and Bishop Bernard J. Sheil have been invited to represent the clergy. Others at the speakers' table will be the Rev. Eugene Burke, and the Rev. Thomas Burke of the University of Notre Dame, nephews of Father Tom; the Rev. Matthew J. Walsh, former president of Notre Dame; James F. Fardy, judge of the Superior court, and the Rev. William Gorman, chaplain of the fire department.

Others on the List.

Other well known products of the parish are the Rev. James W. Donahue, a provincial at Notre Dame; Frank M. Padden and Edward S. Scheffler, Municipal court judges; Arthur R. Seyferlich, fire chief; John Cook, James Rowley, and Edward Green, battalion fire chiefs; Roger C. Sullivan, and Patrick A. Nash, politicians; Joseph A. Farmar, railroad freight tariff man, and James W. Close, and James T. Tracy, industrial organizers.

James G. Sullivan, assistant to the chief justice of the Circuit court, has served as chairman of the reunion for three years. Those on the executive committee include Father Gorman, Joseph Higgins, Mr. Farmar, John [Pipes] Conley, Edward J. Meaney, Philip J. Gullen, secretary, John J. Boland, John P. Carroll and Mr. Close.

Wed Recently

Mr. and Mrs. Arthur Talmadge are at home at 915 Carmen avenue. The bride is the former Dorothy Burg, daughter of Mr. and Mrs. William Burg, 4625 North Lawndale avenue, and her husband is the son of Mr. and Mrs. Max Talmadge, 4654 North Monticello avenue. They were married recently in the Belmont hotel. [Seymour Photo.]

Plays in Music Festival

Miss Ella Kruger, 1721 Farragut avenue, will sing and play the accordion in the music festival which the John A. Hofmann studios will present in the Logan Square Masonic temple, 2451 North Kedzie avenue, at 7:30 o'clock next Saturday night. Miss Kruger will play in a quartet with Miss Evelyn Dyczewski, Norman Zoltek, and Charles Bergemann.

LATIN-AMERICAN LOVES, INTRIGUES IN SCHOOL OPERA

'Rio and Romance' to Be Wells Offering.

Latin-American loves and political intrigues will be set to music next Thursday and Friday nights in the Wells High school auditorium, 936 North Ashland avenue.

Mrs. Kathleen Lane.

"Rio and Romance," the third annual operetta written by students and teachers in the English department and woven into a score by students and teachers in the music department, will be sung by a cast of nearly 100 directed by Mrs. Kathleen Lane.

The leading rôle of Don Carlos, the bullfighter, will be sung by George Witorski, baritone. The girl from Waterfalls, Mich., who falls in love with him, will be Marion Trementano, soprano. Her dismayed parents will be played by Charles Rath, tenor, and Muriel Trasie, alto.

In Supporting Rôles.

Supporting rôles will be played by Helen Zurad, Dan Sullivan, Norbert Suski, Albert Santi, Gene Gorak, Anthony Di Biase, Louis Caster, Sophie Grachula, Anna Matwicio, James Bavetta, Rose Cilluffo, and Marie Konopa. Among those who will appear as dancers and singers will be:

Alice Ruth Pallasch, Rose Kazelak, Rosalie Ferino, Monica West, Celeste Larkowska, Margaret Cowie, John Partepilo, Joseph Scarianno, Michael Truppa, Ed Wing, Gus Palmisano, Leonard Stefanowski, Ray Heppner, Hillard Krójecki, Helen Janishewski, Stephanie Wowzuk, Marty Vinci, Casimir Solewski, Mary Nuzzo, Rita Trementano, Marie Caniglia, Alice Nykiel, Laura Szabrak, Mildred Hodzima, Pauline Zubb.

Others in the Group.

Ann Bacocchi, Wanda Kurnik, Alice Donash, Marcella Wiechowski, Florence Hodor, Virginia Weiler, Helen Brida, Helene Tabisz, Celia Savino, Florence Lany, Lorraine Hoppe.

Henry Gilewski, Sylvia Adelman, Jennie Bojko, Thomas DiMaggio, Frank Jucha, Edward Mrowczynski, Raoul Smoczinski, Alvin Baskin, Joseph Wisniewski, Eugene Hajduk, Jerry Moroney, Frank Curriere, Helen Iwatnski, Irene Romejko, Marianne Haugen, Wanda Bytnar, Vernell Bretzlaff, and Edward Morton.

The elaborate Spanish costumes for the operetta will be made by students with the direction and assistance of the domestic arts staff.

In Leading Roles

Miss Jean Thomas and Jean Reeves will play the leading roles in "Skidding," a play to be given by the Young People's Dramatic Guild of the Irving Park Christian Church at 8 o'clock Thursday and Friday nights in the auditorium, Cullom and Kedvale avenues. Mrs. Walter Gondek is the director.

Auxiliary of Logan Square Cultural Center to Install

The annual installation of the Ladies auxiliary of the Community Cultural Center of Logan Square will take place in the club rooms at 3117 Logan boulevard, at 8 o'clock Wednesday night. Mrs. N. W. Rubenstein is the new president and Mrs. Sylvia Blatt vice president. Other officers are: Mrs. B. L. De Love, treasurer; Mrs. Maurice Weissman, recording and corresponding secretary; and Mrs. L. N. Wessel, financial secretary. There will be a program of dancing and refreshments.

Theta Chi Sorority Gives Spring Formal on Saturday

The annual spring formal of Theta Chi sorority will be held at the Furniture club, 666 Lake Shore drive, next Saturday night. Miss Florence Martus is president. Chairman of the dance committee is Miss Marian Erdmann, who will be assisted by Miss Martus, Miss Theresa Witty, Miss Sylvia Peterson, Miss Mary Mellin, Miss Helen Norum, Miss Ruth Bach, and Miss Virginia Pederson. Miss Erdmann is in charge of tickets and Miss Hedstrom will take care of programs.

HOUSE FOR CITY IS WELL ADAPTED TO NARROW LOT

Large Corner Windows Give Plenty of Light.

BY LOUISE BARGELT.

A very pleasing small brick home is nearing completion for Mr. and Mrs. Oliver Thompson at South Maplewood avenue and 106th place. The house has six rooms on two floors, with bath and a powder room. It will be a stalwart little home when finished, a home with force and character and dignity of line.

The architect, Rudolph P. Boehm, 1830 West 103d street, has worked out a clearly articulated design, carefully planned to fit the individual family needs of Mr. and Mrs. Thompson.

It is a plan particularly well adapted to a narrow lot, and while Mr. Thompson's lot is 40 feet wide, the house could be built on a lot only 31 feet wide. The interior layout is likewise planed so a great deal of light and air are possible from front and back exposures, thus providing more wall space and more privacy on the north and south edges of the house.

Living-Dining Room.

The entrance hall, with closet at the right, permits a view of the combination living room-dining room which is 33 feet long. The living room end has large corner windows while the dining room end at the back has French doors which lead out in terrace and garden area.

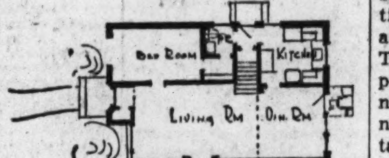

This first floor plan shows corner windows in living room, and a first floor bedroom with powder room conveniently reached from adjoining small hall.

The walls of this room are to be finished with sand textured plaster, and painted, and the floor will be of dark oak. There is a large brick fireplace on the north wall, and from the opposite wall one has a view of the corner windows, the fireplace, and the French doors at the far end.

Has Many Uses.

A very convenient feature of the first floor layout is a multipurpose room, opening from the living room, and with a convenient hall and powder room adjoining. Such a secluded wing on the first floor is always a helpful scheme, and such a room with lavatory close can be used as study or library, family bedroom or guest quarters, maid's room—or even a boy's dormitory, if need for same arose.

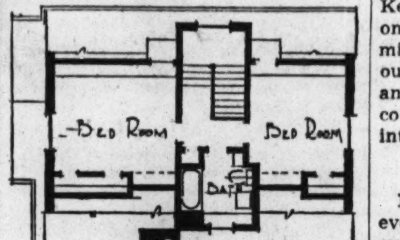

This second floor plan places two bedrooms on opposite sides of the house, with a central stairway and bathroom between. A large window on stairwall provides a nice supply of light.

Stairs to second floor lead to a very compactly designed layout with two bedrooms and bath, generous closet space, and a large window placed on the stair hall. The bathroom is large, with tiled wainscot and floor and space for a built-in dressing table under the bathroom window.

In the basement there is a forced warm air heating system, with automatic fuel.

The approximate cost of the home, exclusive of land but inclusive of architect's fee, is $7,500.

Small Six Room Home

A very pleasant solution for a two story home, now nearing completion at 106th place and South Maplewood avenue. The interior is wisely planned for placement on a narrow lot. The owners are Mr. and Mrs. Oliver Thompson. The architect is Rudolph P. Boehm, 1830 West 103d street.

This Week in the Garden

Monday, May 20.

This is about the last frost date and planting should be in full swing, with most of the tender things ready to be planted. Wait to put out the very tender water lilies until weather conditions settle, for a sudden cold spell checks these lovely plants. Keep sowing vegetables for succession; make every inch count on the small garden plot. Persons renting homes with garden plots may enjoy a wonderful display by sowing annuals. If the soil seems rather poor, give it an application of a complete plant food. Some annuals do fairly well on poor soil. These include marigolds, poppies, portulaca, kochia, balsam, cockscomb, nasturtium, petunia, perilla, California poppy, gaillardia, and sweet sultan.

Tuesday, May 21.

Some annuals do fairly well in partial shade. Among these are the aster, snapdragon, sweet alyssum, petunia, pansy, candytuft, forget-me-not, zinnia, lupine, impatiens, nicotiana, larkspur, and torenia. Don't neglect spraying the sweet peas for plant lice if any are seen. Sow poppies, mignonette, and some other plants that do not transplant easily where they are to remain, thinning when large enough to handle. It is an excellent plan to spray all plants at least once a month with wettable sulphurs in either powder or paste form. It is a preventative against disease. Be sure to cultivate well after every rain to stop the growth of weeds.

Wednesday, May 22.

Set out seedlings on a cloudy day. You can grow some nice chrysanthemums by buying small pot plants and setting them out in the garden. Pinch for bushy plants. These plants like a rich soil. Do not dig early tulip bulbs until the foliage turns yellow. Keep spraying the delphiniums, peonies, and other plants with bordeau mixture. If your soil appears to dry out quickly, work in peat, manure, and leafmold. Have a supply of tobacco stems and dust on hand to work into the soil to eliminate root aphids.

Thursday, May 23.

Be sure to use window boxes whereever possible. Mow the lawn whenever it needs mowing, but do a neat job of it. Save the clippings for mulching during hot summer days. Give house plants that are plunged plenty of water. The geraniums that are for blooming next winter indoors should be pinched back to obtain low, compact, bushy plants with several flower stems.

Friday, May 24.

Sow a packet of regal lily seeds in a coldframe and enjoy these fine bulbous plants later on. They should flower within two years. Do not allow newly planted shrubs, perennials, and evergreens to dry out. They should be given favorable conditions to enable them to make strong root growth and become well established. Cannas can be planted now. These highly decorative plants are useful in many ways because of their tropical appearance and showy flowers. King Humbert with red flowers, yellow King Humbert with yellow blooms, and the president with red flowers are well adapted to midwest conditions. They like hot weather with plenty of moisture at the roots. All kinds of perennials can be successfully grown from seed sown at this time. Use a protected corner of the garden with full sun and make a fine seed bed. Sow in rows for ease of cultivation. See that each kind is labeled. Use wood labels painted with white lead. Print while damp and the label will be legible for a long time.

Saturday, May 25.

Use vines wherever possible, for they lend a quiet effect. All are delightful whether annuals or perennials. Plant clematis in spring in good soil. Use Boston ivy for brick or stone walls. Plant magnolias, birch, and beech in spring. Dense massing of portulaca furnishes a brilliant effect and the plant is easily grown. The seed is so fine it should be mixed with dry sand and sown.

[Prepared in coöperation with Garfield park conservatory.]

VON STEUBEN SENIOR TO HAVE SOLOIST ROLE IN CONCERT FRIDAY

Harold Brindel, 18 year old Von Steuben High school senior, will make his concert debut Friday night with the American Concert orchestra in the Illinois music project concert hall, 632 North Dearborn street. He will sing the tenor aria, "Una Furtiva Lagrima" from Donizetti's "L'Elisir D'Amore" and "My Mother's Lullaby," a composition of his brother, Bernard. At the high school he sang leading tenor rôles last year in "Pinafore" and in "The Yeomen of the Guard" this spring. Last October he sang on an NBC broadcast. He is the son of Mr. and Mrs. Louis Brindel, 3405 Carmen avenue.

Harold Brindel.

RITES TO MARK ANNIVERSARY OF ST. PETER'S

First Church Service Is Set for Today.

The first in a series of special services celebrating the 45th anniversary of St. Peter's Evangelical Lutheran church, Spaulding avenue and Le Moyne street, will be held at 11 o'clock this morning. The Rev. Armin G. Weng, president of the Illinois synod of the United Lutheran Church of America, will be the guest speaker.

The Rev. Freeman A. Kunz.

Other anniversary functions planned by the Rev. Freeman A. Kunz and the committee include a meeting for the young people Monday night, a meeting for women's societies Wednesday night, an anniversary banquet Friday night, and two special services next Sunday.

The speaker Monday night will be the Rev. William A. Kiser, pastor of Gethsemane Lutheran church in Cicero. Members of the Ladies' Aid and Women's Missionary societies Wednesday night will hear Mrs. Paul Bishop of Whitefish Bay, Wis. Mrs. Bishop is the wife of a former pastor.

Will Serve Dinner.

Friday night the anniversary dinner will be served by the Ladies' Aid under the direction of Mrs. Evelyn Leeman. Harry E. Mathison, chairman of the anniversary committee, will be the toastmaster. Principal speakers will be the Rev. Bertram Reed of Milwaukee, son of the church's first regular pastor, and the Rev. Roland Riechman of Mount Carmel, a former assistant at St. Peter's.

The Rev. Mr. Bishop will return to preach at the 11 o'clock service next Sunday. At 4 o'clock in the afternoon there will be a musical service dedicated to the memory of three early pastors, the Rev. J. J. Clemens, the Rev. Luther Hogshead, and the Rev. Harry Bertram Reed.

Of the nine original members of the church only Mrs. Lars Undem survives. Altho she is now a resident of Cicero she expects to return for the anniversary dinner. Other charter members were Mr. Undem, Mr. and Mrs. Soren Anderson, Mr. and Mrs. John M. Mertens, Miss Betty Isaacson, Miss Henrietta Isaacson, and John J. Clemens.

Then Was a Student.

Mr. Clemens at that time was a theological student. He and Dr. R. W. Roth of the Chicago Lutheran seminary were chiefly responsible for the establishment of the church. The Rev. Mr. Clemens, the Rev. M. Hogshead, and the Rev. Mr. Reed served successive terms as student pastors until the latter was ordained in 1899. He continued in the service of the church for 18 years.

His successors were the Rev. A. J. Arendt, 1915 to 1920, the Rev. Paul E. Bishop, 1921 to 1930, and the present pastor. The first unit of the church building was dedicated in 1902 and the whole was completed in 1919. A parsonage was purchased in 1922.

From the original nine members the roll has grown to 307 communicant members. One thousand and forty have been baptized and 720 have been confirmed. The Sunday school has a membership of 250.

Hospital Auxiliary.

The annual spring luncheon will be sponsored by the Woman's auxiliary of St. Elizabeth hospital at the Belden Stratford hotel, 2300 North Lincoln Park west, at 12 o'clock tomorrow noon. Cards will be played.

Plan Dance for Benefit of Polish Ambulance Fund

A dance for the benefit of the Polish Ambulance fund will be sponsored by the White Hussars society Wednesday night in the Polish Woman's Alliance ballroom, 1309 North Ashland avenue. Stanley B. Sierocinski is chairman of the committee which includes Aloysius Mazewski, Theodore Sypniewski, Philip Rychlicki, Ralph Malida, Sigismund Kucharski, Walter Dybal, Bernice Bomba, Florence Heider, Helen Mazewski, Eugenia Szumowski, and Jane Horidecki.

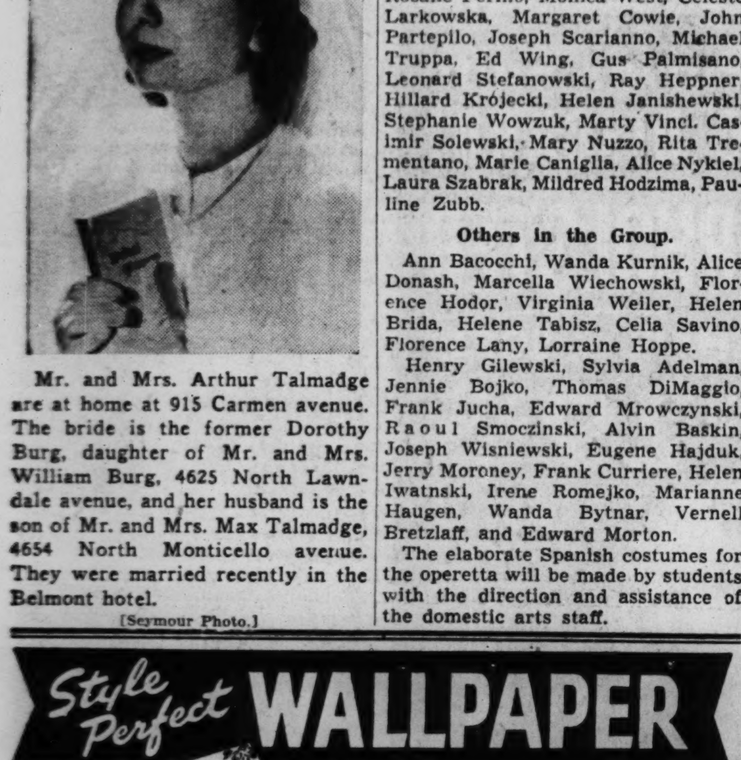

Part 3 | Metropolitan Section

Chicago Sunday Tribune

THE WORLD'S GREATEST NEWSPAPER

Neighborhood News. Churches, Clubs, Schools Radio Programs.

W MAY 19, 1940.

DEDICATE HALE STATUE ON JUNE 4

FAMILY SOCIAL LIFE FINDS ITS CENTER IN CLUB

Oak Parkers Enjoy $635,000 'Home.'

BY MILDRED WILDS.

There are about 700 husbands in Oak Park who don't go to their club when they want to get away from their families. The club, one of the few of its kind in the country, was designed for the family.

Arch M. Gaskill.

Fifty years ago this spring George Landis Wilson, who now resides at 5818 Superior street, had an idea. Oak Parkers liked it so well they spent $630,000 to use it. Mr. Wilson's idea was that village residents should get acquainted. He said a club was a good way to do it.

Today he is the only man residing in the vicinity who signed his name to the charter of the Oak Park club, which will celebrate its golden jubilee on Thursday. Arch M. Gaskill is club president this year.

In Luxurious Quarters.

The clubhouse at Oak Park avenue and Ontario street with its luxurious lounge, swimming pool, game rooms, and library, is owned and operated by Oak Park families, almost 700 of them. For the anniversary date of its charter, George L. Lane, secretary, has arranged a life saving exhibition in the pool. Champion players will give an exhibition in the billiard room. After a 6:30 o'clock dinner motion pictures will be shown of the progress of the village.

The club has had a bit to do with village improvement in the last half century. One time it had to burn to the ground to make progress. It was on Jan. 10, 1920, that Dr. Harry J. Stewart heard the fire alarm. Dr. Stewart became a club member in 1903 and holds the longest continuous membership.

The fire trucks rushed to the clubhouse, a large frame building at North boulevard and Park place, and turned the hoses on the flames. A little water trickled out. Occasionally the pressure grew stronger. The members burned with ire and the clubhouse was reduced to ashes.

Brings Better Water System.

The result was a campaign led by Dr. Stewart for a better water system in Oak Park. Other club members joined with him and they hammered away at the subject. Families in the north end of the village reported how they had to carry water to the second and third floors of their homes in the summer because there wasn't enough pressure in the mains. The result was a 5,000,000 gallon reservoir for Oak Park, located underneath Stevenson playground.

Mr. Wilson sent out some post cards in the spring of 1890 suggesting a club because of "the lack of acquaintance among all the people." In six days there were 81 men who wanted to become members. Mr. Wilson, H. S. Towle, and W. A. Hutchinson received the charter on May 23 a half century ago.

The first members leased for two years the Scoville place for a rental of $2,000 and it was opened with fireworks on July 4, 1890. Three years later the northwest corner of North boulevard and Park place was purchased. Thirty years later and three years after the fire, the property at Oak Park avenue and Ontario street was purchased and the $630,000 building was dedicated to family fun and friendship.

Bowling Takes Lead.

The first game requested by club members was bowling. There were 210 members in the first league. Mr. Wilson says: "Almost immediately there was a demand for bowling alleys. So they constructed a long, low building with some portable floor sections so it could serve also as a dancing hall."

Now there are four men's bowling leagues with 41 teams. There are three women's leagues with 19 teams. Ed Schourek is bowling manager and instructor. The seven alleys represent an investment of $10,500.

At noon the men have a round-table at the club when opinions are exchanged from soup to dessert. Business problems, war topics and international relations are solved or continued until the next lunch time.

Most members of families go swimming. The swimming instructor is Pete Guzik, the only man who dived 147 feet into Lake Michigan. He did it during the Pageant of Progress at Navy Pier after twice being named fancy diving champion of the world in Olympic meets. He was swimming instructor at the Union League club before taking the Oak Park job 17 years ago.

Has a Junior Department.

There is a junior department at the club with its own committee of 15 members which will be headed by Miss Jean MacDonald until June 1. Hundreds of boys and girls come into the quiet, well appointed rooms to talk, dance or take part in games.

Mrs. Burton Bancroft, woman's bowling champion, is chairman of the Woman's board. The women meet for

[Continued on page three.]

Flower Tech Girls to Rally in Radio Show

[PICTURE ON PAGE 6.]

Six hundred young women of Flower Technical High school will participate Wednesday night in the eighth of a series of half hour radio programs entitled Citizens of Tomorrow, sponsored by THE CHICAGO TRIBUNE and heard on W-G-N from 7 to 7:30 o'clock from the new W-G-N audience studio.

Dr. Sophie A. Theilgaard. [Gibson Photo.]

Led by their principal, Dr. Sophia A. Theilgaard, these young people will increase the number of those who have attended these programs dedicated to the youth of America to more than 4,000. The Flower choir of 40 voices, conducted by Mrs. Lydia Cleaver, will sing three numbers and the girls will be directed in cheering by Miss Marcia Claussen.

Will Tell School's Story.

Much of the early history of this high school, which is 29 years old, will be told by "Charlie Jones," every school's engineer, who has become a fixture on the "Citizens of Tomorrow" shows. He will tell about Mrs. James Monroe Flower, after whom the school is named, about its principal for many years, Miss Dora Wells, and how the institution has grown to accommodate nearly 3,000 students.

Philip Maxwell of THE TRIBUNE staff, the master of ceremonies and "principal," will conduct another TRIBUNE news quiz and tell about five Chicagoland students who have been nominated on the radio broadcast's Honor Roll. Miss Dorothy Gregory, the "Jerry" of the cast, will take time off from her real life job of graduating with honors from Maine Township High school, to appear on the program.

Other special guests of the performance will be a group of 30 girls, all of whom participated in the Daughters of American Revolution Good Citizenship contest.

Girls to Attend.

The girls and schools which they represent are as follows: Betty McCambridge [Amundsen], Eleanor Fleming [Bowen], Gloria Rau [Calumet], Waldi Kleining [Englewood], Irene Havel [Farragut], Lois Billingham [Foreman], Edna Lloyd [Gage Park], Roselyn Harris [Lake View], Florence Eisen [Lindblom], Lillian Alke [Roosevelt], Lucille Bacon [Sullivan], Marion Kokat [Taft], Carolyn Levin [Tuley], Elaine Anderson [Von Steuben], Betty Zannier [Waller], Mary Ostrowski [Wells], Marian Endress [Hyde Park], Jean Patnoe [Austin]; Jennie Cilfone, Margaret O'Brien, and Betty Parks [Mckinley]; Patricia Stone [Hirsch], Lillian Retis [Kelly], Billie Daniels [Marshall], Ruth Schweig [Harrison], Betty Chapman [Harper], Lorraine Hagedorn [Kelvyn Park], Virginia Antanaitis [Fenger], and Barbara Mulberry [Morgan Park].

Assisting in the broadcast Wednesday night will be Mrs. Goldie Robbins, radio chairman at Flower High school. Each broadcast is being given thru the coöperation of Miss Helen Howe and Harold Kent, director of the public schools' music department and radio council, respectively.

FARRAGUT HIGH TO HAVE MUSICAL FETE THURSDAY

Baton twirlers, vocalists, and choruses will appear Thursday evening in the 13th annual music festival of Farragut High school which will be held in Harrison High school auditorium 2850 West 24th street. Peter B. Ritzma, Farragut principal, will give the message of welcome to parents and friends.

For the first part of the program Sylvan D. Ward will conduct the concert orchestra in four selections. Miss Marie S. Johnson will direct the Farragut choir and the girls' chorus will be led by Miss Marie C. Ehrenwerth. Miss Johnson will also direct the boys' chorus and Marcel Ackermann will conduct the band.

Soloists will be Raymond Muzicka; Lilliam Pavek, soprano, accompanied by Vivian Rogala, pianist, and Marie Krajcovic, flutist. A trumpet duet will be played by Norton Himmel and Charles Kolar.

STUDENTS MODEL OWN GOWNS IN FASHION REVUE

Several west side students were among the group which modeled dresses and coats of their own design at the annual fashion show last Thursday evening at the Frederic Mizen Academy of Arts, 75 East Wacker drive.

The show opened the annual exhibit of student's work which will be held for the public thru Thursday.

Those who modeled their own designs are Janice Hanson, Oak Park; Jean Riley, River Forest; Nancy Tydeman, La Grange; Ruth Elmquist, 725 North Latrobe avenue; Judith Wilsker, 4449 North Hamlin avenue, and Florence Jacobs, 1538 South Austin boulevard.

Sacred Heart Household.

Sacred Heart household, Order of Martha, will hold a dessert bridge party at 1 o'clock Thursday in the home of Mrs. Roy Pihak, 6612 Glenwood avenue.

Practicing for Inspection

The new color guard at Marshall High school practices carrying the colors in preparation for the federal inspection there tomorrow morning. Members of the guard are (left to right) Corporal John Closterides, Technical Sergeant George A. Galion, Technical Sergeant Peter A. Yurkovich, and Corporal Dennis A. Galion.

BURST OF COLOR AWAITS THE DAY IN LILACIA PARK

Lombard Due to Put on Its Annual Show.

An increased heaping of color effect, due to the steady growth of shrubs, is apparent in Lilacia park, Lombard, where more than 400 varieties of lilacs are due to attract visitors from near and far until the blooming period has passed. Indications are that the lilacs will still be showing their colors on Memorial day, according to Harold Schaible, president of the park board of commissioners.

Again, the Lombard Lions club has taken charge of street decorations during the annual lilac time. In police traffic control, the village will be assisted by the local American Legion post, of which Fred W. Maack is commander. The first of a series of Sunday afternon vesper services, with music by the Du Page choir, will be held in the park at 5 o'clock today.

Blossoms Are Retarded.

L. W. Hagerman, park superintendent, said a cool spring had retarded blooming of the lilacs but that tulips had come out early despite the weather. He said the symphony of color, therefor, might not coincide so well as in previous years.

Col. William R. Plum, who bequeathed to Lombard Lilacia park and the Helen M. Plum memorial library, bought a home in the village when he established himself in law offices in Chicago after graduating from Yale in 1867. He had just come west with his bride, a lineal descendant of Roger Williams of the Connecticut colony.

Known for Its Lilacs.

The Plum property eventually became Lilacia, known thruout the country for its lilac collection. The park now has an area of approximately 5¾ acres, including a section in process of development. To the 2½ acres donated by Col. Plum at the time of his death in 1927, was added land purchased in 1929. The area owned and leased by the Lombard park system now covers about nine acres.

More than 1,500 bushes are in the planting, and new varieties are added yearly. This year there are 50,000 tulips in more than 280 varieties.

Hospital Alumnae to Have Reunion Dinner Saturday

The West Side Hospital Alumnæ association will hold its homecoming reunion dinner at 8 o'clock Saturday evening in the Morrison hotel. There will be dancing and cards after dinner.

50 YEAR OLD PARISH TO FETE RECTOR ON 30TH YEAR IN CLERGY

The golden anniversary of the founding of St. Michael's and All Angels Episcopal church, Berwyn, and the 30th anniversary of the ordination of its rector, the Rev. John F. Plummer, will be celebrated at a dinner Wednesday evening in the parish house.

The Rev. John F. Plummer.

The speaker will be the Rt. Rev. Edwin J. Randall, suffragan bishop of the Episcopal diocese of Chicago and former rector of the Church of the Epiphany. Women of the parish are making the dinner arrangements for the several hundred members expected to attend.

The celebration will mark the beginning of Father Plummer's eighth year as leader of the parish. He came to the Berwyn church in 1932 after serving another west side parish, Church of the Epiphany, 201 South Ashland avenue.

75 VOICE CHOIR TO GIVE CONCERT AT SIENA CHURCH

The first formal concert will be presented by the Siena choir this evening in St. Catherine of Siena church, Washington and Austin boulevards. Seventy-five men and boys will sing the music of the polyphonic masters of the 15th and 16th centuries, English madrigals, Russian numbers and liturgical and secular music. The concert was arranged by the St. Catherine of Siena Altar and Rosary society of which Mrs. Vincent Gallagher is president. The Rev. Msgr. Robert C. Maguire is spiritual director. The choir is under the direction of Dr. Edward Cordon.

Brookfield Literary Group Due to Hear Book Review

Mrs. Edith Higgins of Berwyn will review a new book by Osa Johnson, "I Married Adventure," at a meeting May 27 of the Junior Literary Review group of the Brookfield Public library. Members of the committee are Mary Kulie, Ruth Tichy, Ruth Bartusch, Audrey Masters, Eleanor Koschka, Vivian Bartlett, and Muriel Mitchell. Mrs. J. W. F. Smith was responsible for the organization of the junior group.

Sears 'Y' Boys' Department to Give Music, Hobby Show

The annual music, arts, crafts, and hobby show will be held Thursday evening by the boys' department of the Sears Y. M. C. A., 3210 Arthington street.

CHICAGO PARKS AGAIN WILL BE BIG PLAY AREA

Summer Plans Have Wide Range.

There will be 13 summer resorts opened on the west side June 17. One is located a stone's throw from a city dump. Others occupy acres with lagoons, long winding paths, and golf courses, and all of them are free. Last week the Chicago Park district listed 41 activities on its summer program, including everything from archery to quilting.

The west side parks are among the 136 in the city which will include 13 lake front bathing beaches, five yacht harbors, 36 sailing dinghies, 56 swimming pools, five golf courses, four driving ranges, 40 archery ranges, 78 wading pools, band concerts, flower shows at Garfield and Lincoln park conservatories and zoological gardens. There are also outdoor dramatic presentations and pageants, toy lending centers, roque and shuffleboard courts.

364 Softball Diamonds.

Chicago men, women and children will take turns at free games on 614 tennis courts, 364 softball diamonds, 300 horseshoe courts, and 115 baseball diamonds. Twenty-four park district amateur camera clubs will participate in the annual contest which will close about Oct. 1.

An outdoor theater will be a setting for Shakespearean plays in the midst of Columbus park lawns. There "A Midsummer Night's Dream" will again belong to the people with somebody's Mary or John dressed as Puck or the queen of the fairies.

Tiny children in the Union park district who have no dolls to play with can borrow them, along with baby carriages, wooden horses and blocks, at the toy lending library. The same service is offered at Shedd park.

Result of Economy.

The summer activities have been arranged by George T. Donoghue, general superintendent, despite a curtailment of expenditures for the Park district year. Mr. Donoghue says: "Economy in other departments has made it possible for the park district to offer the fullest possible use of its sports and recreational facilities to the public."

When the summer program becomes effective the adult groups in the artcraft activities will be discontinued and children's groups only will participate in these classes. They will include crafts, story telling, puppetry, nature recreation, games, sand crafts, wading pool play and toy play.

The schedule of routine activities for west side parks follows:

Altgeld, Harrison and Washtenaw ave-

[Continued on page six.]

OUR TOWN

Paragraphs About Some Folks You Know.

A CANDIDATE for the strained field of international relations is young Leonard Weiss, son of Mr. and Mrs. Benjamin Weiss, 38 Madison street, Oak Park. He was awarded a $900 fellowship for the year 1940-'41 at the Fletcher school of law and diplomacy, Medford, Mass., where he is now working toward his doctor of philosophy degree. This summer Mr. Weiss will be research assistant to Prof. Eugene Staley of the Fletcher school.

Leonard Weiss.

The future diplomat is a 1939 graduate of the University of Chicago. He was elected to Phi Beta Kappa at Chicago and won several scholarships. Back in Oak Park High school he was on the honor roll for four semesters, was sports editor of the paper and active in the Chemistry, Latin, and Lincoln clubs.

C. O. LEJENSTEIN, Oak Park, was awarded a medal recently for outstanding service to the Midwest First Aid committee which conducts an annual first aid contest for Boy Scouts in Illinois, Indiana, Michigan, and Wisconsin. Mr. Lejenstein serves the Oak Park Boy Scout council as commissioner of health and safety and is connected with the safety division of the Western Electric company. He is a member of the uniformed corps of the American Red Cross, and served last year as its commander.

THE choice of Rosary college students for their Student Government association is Miss Mary Edna Connor, elected recently to the highest office on the River Forest campus. She succeeds Miss Helen Arthur who will be graduated next month. Miss Connor has served as a member of the student government board, was treasurer of the junior class, and chairman of the College day fête.

ALICE ROHM was voted the prettiest girl and Joe Seyfer the best looking boy in a popularity contest recently conducted at Glenbard High school. Marylin Howell and Bob Stitt ran close seconds. Boys said Jane Morgan was the best all-around girl student, while girls gave that credit to Betty Wedge. Jane Morgan was voted the most successful girl, with Shirley Eclov second. John Malm was named best all-around student and the boy most likely to succeed.

To celebrate the centennial of the Sisters of Providence, the girls of the 1937 graduating class of Providence High school will hold a dance Saturday night in the Graemere hotel. Miss Kay Valla, 1500 North Lotus avenue, is general chairman.

Will Sing of Early Day Romance

Romance of the southwest in early days will be brought to the stage at Concordia Teachers' college, River Forest, Saturday night when five choruses of 100 voices will be heard in the operetta, "The Golden Trail." Among students appearing in the principal roles, left to right, are Albert Mieger as Senior Charles, Miss Gladys Bruns as Modeste, Ted Leitz as Don Carlos Alvarado, and Miss Rhoda Nitschke as Barbarita Alvarado. Prof. Albert Beck is directing the performance. [TRIBUNE Photo.]

PATRIOTIC FETE FOLLOWS ANNUAL R.O.T.C. PARADE

Winning Schools Take Part

The bronze statue of Nathan Hale which is to stand in Tribune square will be dedicated at a patriotic ceremony on Tuesday, June 4. The dedication will be a fitting climax to the annual city-wide R. O. T. C. parade on Michigan avenue that day. And representatives of the two highest ranking R. O. T. C. units of Chicago High schools will be given a special part in the dedication program. The bands of those schools also will participate.

THE TRIBUNE selected the day of the R. O. T. C. parade as the time for the dedication in order to give the patriotic youth of Chicago an opportunity to participate in honoring a young patriot whose only regret was "that I have but one life to lose for my country."

Continue School Inspection.

While plans for the dedication were being completed the R. O. T. C. units of the high schools were being presented for army inspections that will determine the two schools that will have part in the dedication ceremony. Tribune medals, medals awarded by the war department and those of various patriotic organizations are being presented at the inspections.

The high school parade will start at Michigan and Balbo avenues at 12 o'clock. The two winning R. O. T. C. units will head it and their representatives will continue on to Tribune Tower while the remainder of the cadets will disperse at Randolph street. The dedication will start at 1:15 o'clock.

Dr. W. W. Sweet Speaker.

Principal speaker at the unveiling will be Dr. William Warren Sweet, professor of American church history at the University of Chicago. For 14 years Dr. Sweet was head of the history department at DePauw university, Greencastle, Ind. He is the author of 15 books dealing with American and Latin American history.

Following Dr. Sweet's address, the commanding cadet officers of the two schools will unveil the statue and each of the bands will play a number. Leaders of many civic and political organizations are expected to attend.

Duplicate of Yale Statue.

The statue is a duplicate of one which now stands on the campus of Yale university, New Haven, Conn., from which Capt. Hale was graduated in 1773. The original was designed for the university in 1898 by a well known sculptor, Bela Lyon Pratt. The life size figure, of bronze, portrays Capt. Hale in the colonial military uniform. Around its base are inscribed Capt. Hale's immortal words.

It will stand on a four foot granite pedestal bearing the inscription, "Nathan Hale, 1755-1776." Facing Michigan avenue, the statue will be placed in the center of the small plaza between Tribune Tower and the W-G-N building, at the top of several steps leading up from the sidewalk.

Death of Young Hero.

Young Capt. Hale, who was only 21 years old at the time, had been ordered to disguise himself and visit the British troops under Gen. Sir William Howe, who had occupied the western half of Long Island. He was to gather information regarding their plans. He began his mission Sept. 12, 1776, and was captured nine days later at Huntington Bay as he was about to return to Connecticut. He was hanged the following day on Manhattan island, at which time he made his memorable statement:

"My only regret is that I have but one life to lose for my country."

Schools to Get Colors.

Another event of the parade day will be the presentation of colors to the winning schools. The colors, the flag and the school flag, are presented anually by THE TRIBUNE.

Twelve Chicago High schools have not yet been inspected. Maj. Morman W. Nelsen, attached to the University of Wisconsin, will complete his task on Monday, May 27. The inspections, which are held in school gymnasiums in the event of rain, are as follows:

Monday: Marshall, 9 a. m., Garfield Park, Jackson boulevard and Hamlin street; Crane, 1:15 p. m., also in Garfield park, but near Washington boulevard and Central Park avenue.

Tuesday: Lane, 9 a. m., Winnemac park, Damen and Foster avenues; Schurz, 1:15 p. m., Kilbourn park, Addison street and Kilbourn avenue.

Wednesday: Waller, 9 a. m., De Paul football field, Webster and Sheffield avenues; Harrison, 1:15 p. m., school campus, Marshall avenue and 24th street.

Thursday: Von Steuben, 9 a. m., Roosevelt High campus, 3436 Wilson avenue; Roosevelt, 1:15 p. m., same place.

Friday: Sullivan, 9 a. m., Loyola park, Farwell avenue and Lake Michigan; Senn, 1:15 p. m., school campus, 5900 Glenwood avenue.

Monday, May 27: Amundsen, 9 a. m., Winnemac park, Damen and Foster avenues; Lake View, 1:15 Welles park, Montrose and North Western avenues.

Medals will be awarded to out

[Continued on page six.]

Voice of the West Side

Readers of the Metropolitan Section are invited to contribute to this column on matters of neighborhood interest. Readers should confine themselves to 200 or 300 words. Full names and addresses must be given. No manuscripts will be returned. Address Voice of the West Side, The Tribune.

IS FOR OUTDOOR PLAY.

Now that summer is approaching, supervised recreation programs appear to be the order in a number of west suburbs. I think this is a move in the right direction. The play places are available but direction of activities is essential if they are to be utilized for the greatest good for the greatest number. Experience has shown that adults take as enthusiastically to the movement as do the youngsters. Long evenings are ideal for softball and other sports, and team competition adds much to the interest among men who have spent the day indoors in a downtown office.

With supervised recreation, no one group has a chance to monopolize playing fields. It means less playing in the streets and is important as a safety measure. It means that more persons are building up health as the give and take of athletic contests is good for community morale.

I not only am for competitive sport within the village but for a test of prowess between neighboring villages. We spend enough time at the radio listening to games. Let's leave the sidelines and do a little participating ourselves. JAMES H.

DEBT PAYING A NOVELTY?

Reading recently in the Metropolitan section that Mrs. Edith Hyler, on becoming president of a community association, had stated as a major aim the paying off of indebtedness on the community house, I was struck by the value of such a program in a day when assuming obligations and letting the future take care of itself is the usual procedure. Paying for a "dead horse" is so much less spectacular than promoting new ventures, the financing of which is not of immediate concern.

Unless all the fundamentals of economics are to be thrown into the discard, there must always come a day of reckoning quite unlike the hour of nonchalance when approval of expenditures was gayly given. The years pass quickly, and interest all too soon adds a crushing weight to the original borrowing. There is an old saying that "those who dance must pay the fiddler."

It takes far more courage for an official to seek contributions for clearing up a dilemma than it does to rosily promote a project, the obligation for which may be met somehow, someway, in some far-off day. B. R. J.

A MOTHER LAMENTS.

Once I thought motherhood was a simple profession, one that the woman blessed with a smile, a clear mind, and an ordinary education could handle. I find I am wrong. My child goes to grammar school. There she learns reading, writing, and arithmetic. I can help her with her multiplication tables and can review her spelling. But, unfortunately, I am not a costume designer, a seamstress, a zoölogist and a walking encyclopedia. Yet as a part of my job as a mother, I must dress my child as a tailless lion for an operetta. I must capture a bird's nest for her to take to class. I must draw pictures to illustrate her essays, decorate her Valentine boxes, build her a doll house, and then start all over again sewing her up in a rabbit suit.

If I could have my education all over again I would have to attend a school of design, take up sewing, dietetics, and learn how every plant and flower grows. Motherhood is about as simple a job as getting Hitler and Chamberlain to shake hands. MRS. KATRINA MARKS.

MORTON SCHOOL SCHOLARSHIP LEAGUE TO DINE

Fifty Civic Clubs Will Be Represented.

Delegates from more than 50 civic clubs have been invited to attend the annual dinner of the Morton Scholarship league at 6:30 o'clock tomorrow night in the Morton High school cafeteria. Miss Virginia Russell, school librarian, is general chairman of the dinner. Miss Russell will be assisted by Miss Mabel Miller, Mrs. Frank Soukup, and Mrs. John Kohoun and their committees.

Mrs. Walter D. North.

Miss Ora Theobold, dean of girls at Bloom Township High school, will be guest speaker. W. A. Richards, accompanied by Miss Lydia Smutny, will sing. Former scholarship students will speak, and Miss Gertrude Koehler will receive a formal announcement that her cover design on the scholarship year book has been declared contest winner.

The scholarship league, of which Mrs. Walter D. North is president, was organized in 1935 with 17 charter members to further education thru financial aid to students of more than average ability who otherwise would be forced to leave school.

Students are referred to the league by counselors, friends, social organizations, and teachers.

Serving as league officers with Mrs. North are Mrs. Peter C. Mueller, vice president; James Miller, secretary; R. E. Schuett, treasurer, and Mrs. B. J. Vilna, case committee chairman.

COLUMBUS PARK AWAITS INVASION OF 1,000 SCOUTS

Overnight Camp Session Starts Saturday.

One thousand uniformed troops will swoop down on Austin Saturday for an overnight camporee arranged by the Austin Community Scout Leaders club, Columbus Park Legion post, and the park district. The troops are Boy Scouts and the flag raising ceremonies and exhibitions will be held in Columbus park, Congress street, and Central avenue.

A parade will mobilize Saturday noon at Adams street and Central avenue and will march south in Central avenue to the campsite. At 2:30 o'clock there will be flag raising ceremonies, and a half hour later the scoutmasters will meet in the fieldhouse gymnasium. Athletic events will be conducted at 4 o'clock under the supervision of James Kelly.

Camp Fire in Evening.

Evening events will include supper, retreat to colors, inspection by camp director and staff, council fire, stunts, call to quarters, and taps.

Sunday morning the scouts will attend services in their own churches. They will be back at camp for breakfast, cleanup, and scouting events at 11 o'clock. After inspection and camp activities, awards will be presented by Charles Jones, chairman of the Austin Community Scout Leaders club, and A. A. Peterson, commander of Columbus Park post.

The muster roll of participating scout units and their scoutmasters is: Troop 268, Hubert McFadden; troops 328 and 329, A. E. Berlin; troop, 342, Giles K. Atwood; troop 345, Joseph Sacufi; troop 354, Richard M. Derr; troop 355, Raymond Kelly; troop 360, John Hosie; troop 369, Maurice E. Lovejoy; troop 370, T. J. Palm; troop 371, Samuel Schachter; troop 373, Elmer Westerbeerg; troop 375, William C. Clark; troop 380, Benjamin Kolkey; troop 382, Robert Pederson; troop 390, Kenneth H. Richter; troop 392, Eugene F. Culver; troop 393, Carl G. Olson Jr.; troop 394, Will E. S. Smith, and troop 398, Dwaine Filkins.

Cubs Also Take Part.

Cub packs taking part are: Pack 3329, Adolph Paolini; 3360, James Hosie Sr.; 3371, Samuel Schachter; 3390, X. C. Smith; 3392, Harold H. Lucke, and 3394, Will E. S. Smith. Ships sharing in the program are 5204, A. J. Callner, skipper; 5329, Raymond H. Gunn, skipper; 5360, George Cartwright, skipper, and 5375, Ford Clark Jr., skipper.

Officers of the Austin Community Scout Leaders' club are Charles Jones, chairman; James Hosie Sr., vice chairman; Herbert McFadden, secretary, and John Picchiette, sergeant at arms.

Columbus Park Legion post officers are A. A. Peterson, commander, and Fred Strain, past comamnder. Honorary officials are Erwin Weiner, park supervisor; Police Captain Louis Klatzco, and the following park district officials: Nate Balter, west side supervisor; D. K. Penny, area supervisor, and Ephraim Soderberg, landscape superintendent.

Leaders of Rally.

Camporee officers are K. H. Richter, chairman; Ray S. Kelly, officer of the day; Al Mailhiot, camp director; John L. Crowson, director of events; James Hosie Sr., publicity, health, and safety; Charlie McNurney, recreation director, and Benjamin B. Kolkey, secretary and treasurer.

Members of the inspection committee are A. A. Peterson, Fred Strain, Erwin Weiner, Charles Jones, Al Mailhiot, K. H. Richter, and James Hosie Sr. Judges of events are Ray S. Kelly, John L. Crowson, James Bussy, Charles McNurney, James Kelly, Eugene Culver, Bruce Tobey, and William Smith.

WALTHER LEAGUE TO RALLY TODAY IN MELROSE PARK

The Walther league of the west suburban zone will hold its annual spring rally today in St. Paul's Evangelical Lutheran church, Melrose Park. The program will include conferences, a banquet and an evening meeting.

A conference on administration will be led by Adolph Rittmueller of Addison, president of the zone. Hugo Malte, chairman of the Chicago district, will speak on "Christian Knowledge."

The evening banquet will be arranged by Miss Elinda Weiss, chairman of the zone's social committee, assisted by Carl Neuman, Minnie Keil, and Lillian Norton. The Rev. George L. Luecke, pastor of the Church of Our Savior, will speak on the topic "The Challenge to Youth Today."

Greco Aeronautics Club Holds Flying Tests Today

The Greco Aeronautics club of Wright Junior college will sponsor a gas model flying contest at North avenue and Wolf road in Maywood today to prepare enthusiasts for the National Aeronautics association competition which will be held in Chicago during the summer. Officers of the organization are William Cleary, president; Peter Latsis, treasurer; Miss Emilia Cole, secretary, and Warren Pursell, publicity manager.

In Catholic Schools Music Festival

PEGGY O'BRIEN.
[Ebert Photo.]

MARIAN STOFFEL.

DOROTHY ANN GRILL.
[Rzeppa Photo.]

Among the 1,000 students of Catholic high schools who will take part in the music festival arranged by the Catholic Music Educators' association are three pretty girls from the west area. The festival will be held tomorrow and Wednesday evenings in the Chicago Civic Opera house. Peggy O'Brien, 719 North Laramie avenue, is a member of the St. Mary's Glee club. Marian Stoffel of Cicero, a student at Providence High, is the tympani player in the All-Catholic High School orchestra and Dorothy Ann Grill of Berwyn, president of the St. Mary's High School orchestra, is first cellist in the All-Catholic orchestra. The Rev. Roderick Hurley is president of the association, which has organized the chorus of 800 voices and the orchestra and band.

CIRCUS COMING! HULL HOUSE TO BE 'BIG TENT'

Children to Help Create Make-Believe Land.

Wire and ribbon, crêpe paper, paint boxes, and sateen sewed in stripes will change all the children of Hull House into members of a circus troupe Friday afternoon. A 4 o'clock the first American settlement at Halsted and Polk streets, celebrating its 50th anniversary, will become a corner in the magic land of make-believe.

Shoe boxes have become horses' heads. Kindergarten children will sprout cellophane wings to become members of an insect orchestra. Crickets, bumblebees, and the bass voiced frog will come out of the music room.

A parade of floats will move up and down the neighborhood streets. The calliope, the instrument that takes its name from the mother of the Nine Muses, will be made by a group of girls blowing on bottles.

Mrs. G. V. A. Smith collected 100 bottles for the event and 24 of them were selected and graded according to tone and pitch. The "calliope" will be arranged on a float and drawn by a bevy of butterflies.

O, and Much More!

There will be an Indian float, a set of tumblers, clowns, a troupe of monkeys, lions, tigers, elephants, Hitler, and the Giant that Jack killed. Underneath their cardboard exteriors will beat the hearts of small boys.

The parade will disband in the Mary Crane courtyard where 200 children will perform on a specially built circus platform. Guido Tardi has coached the cowboy and Indian acts. The series of Maypole and Mexican dances has been designed and rehearsed by Miss Helen Miller and Mr. Tardi. Ernie Cavallo has trained the tumblers. The roller skating ballet has been coached by Miss Marcelle Robinson.

The floats have been designed and are being supervised by John Mikonowicz, Winifred Hauxhurst, Margo Hoff, Sam Giannola, Nunzio San Filippo, and Betty McCord. The costumes were designed by the children under the general direction of Miss Emily Edwards, art department director.

Assisting with the costume designs were Miss Brando Cuculic, Miss Hoff, Miss Hauxhurst, Miss Leah Balsham, Miss McCord, Miss Nancy Johnson, and Miss Elizabeth Rodiguez. All the sewing on the costumes has been done by neighborhood women under the supervision of Mrs. Vinci Rossi.

Members of Club.

All members of the Stop-Light Mothers' club, they are Mrs. Florence Marsh, Mrs. Elisa Naddeo, Mrs. Millie Valentino, Mrs. Angelino Marcellino, Mrs. Mary Rita, Mrs. Adeline Ficarelli, and Mrs. Minnie Lucatorto, club president. Also helping was Miss Theresa Di Grazia.

Children who will comprise the little insect orchestra are Alice Chavalla, Jeannette Perry, Ruby Gueberra, Adeline Marra, Anna Di Cosola, Eva Cueto, Sabina Valerio, and Philomina Falzome.

Others from the music department who will make up the "calliope" float are Aurora and Emily Ramas, Irlene Rezac, Lena Marigliano, Diana Bottega, Rosalba Scavelli, Mildred Suppo, Irene Alcola, Rose Arcurri, Barbara Ficarelli, Lillian Galanopoulos, and Roma De Pasquale.

Boys who will play the tonette, a small reed instrument, are Vincent Bottega, Eddie Alcala, Anthony Obregon, Epifanio Rodriquez, Jimmy Guiseffi, Daniel Russo, and David Gorfinkel.

The circus is the contribution of neighborhood children to the two week celebration of Hull house's golden anniversary. On Thursday night there will be a neighborhood party and street dance.

A play, "Halsted Street," will be presented at 8:30 o'clock Friday and Saturday evenings in Bowen hall auditorium and the final event, a musical, will take place next Monday at the Bowen Country club in Waukegan.

Supplies Own Horsepower

David Narro is out for a horseback ride. The horse's mane is curled tissue paper and his head is a shoe box. The neck and the back are grocery store boxes and David uses his own legs because his horse doesn't have any. David will ride along with 200 other children transformed into lions, tigers, and monkeys in the Hull house circus parade Friday afternoon. [TRIBUNE Photo.]

BIDS ON BERWYN P. O. ARE TO BE OPENED JUNE 4

New Structure's Cost Is Set at $180,000.

With bids on the construction of a new $180,000 postoffice building in Berwyn now being taken, to be opened June 4, the suburb has in prospect another improvement to add to its civic structures that in recent months have enabled the city to catch up with its fast growing population.

J. A. Borkovec.

Plans and specifications for the building sent to Postmaster Jerome A. Borkovec by the Public Building administration in Washington show a one-story structure of modern architecture, 89 feet by 130 feet. A large public lobby will face Cermak road. There will be seven service windows and 136 lock boxes.

Entrance on Cermak Road.

The location is at the southwest corner of Cermak road and Clarence avenue, and will be set back from the street to provide space for an entrance plaza on Cermak road. Offices of the postmaster and assistant postmaster will be at one end of the lobby, and the financial section will be at the other.

It is estimated that construction of the building, sought by Berwyn in a campaign covering three years, will require about eight months. Present quarters at 3114 Oak Park avenue are overcrowded.

With estimates that stamp sales in 1940 will reach $100,000, Postmaster Borkovec said a business increase of 50 per cent was anticipated when additional service to the community could be supplied.

New Carrier Routes.

Mr. Borkovec said expanding business since the first of the year had resulted in the establishment of two new carrier routes and the appointment of two new permanent clerks. Carrier routes are now being served by substitutes, but permanent appointments are expected in the near future.

SUNDAY EVENING CLUB WILL HEAR ADDRESS BY DR. LOUIS L. MANN

Dr. Louis L. Mann, spiritual leader of Sinai congregation, will speak on "Paradoxes of Progress" before the Sunday Evening club audience tonight in Orchestra hall. Clifford W. Barnes will preside and the scripture will be read by the club's vice president, Horace W. Armstrong. Dr. Mann came to Chicago 17 years ago from New Haven, Conn., to succeed Rabbi Emil G. Hirsch at Sinai temple.

Dr. Louis L. Mann.

He is lecturer in the department of oriental languages at the University of Chicago, and in 1931 his scholarship was recognized by the French government thru its ministry of education. Dr. Mann is a member of the White House Conference on Child Health and Protection, and on the executive committee of the NYA.

4 CLOSED BANKS REPAY $109,000 TO DEPOSITORS

17,900 Persons Gain by Disbursement.

Some 17,900 depositors of four more west side and west suburban banks received an additional $109,000 during the opening weeks of 1940.

This was announced by State Auditor Edward J. Barrett last week when he made public the March quarter statements for the second group of closed state banks of western Chicago and Cook county.

These statements are based on regular reports made to the state auditor by the receivers for the defunct institutions. Charles H. Albers is general receiver for all except two of the 130 such banks that remained in receivership as the March quarter ended.

The banks that made new repayments and the amounts each disbursed are:

Forest Park Trust and Savings, $61,000 or 5 per cent; Lyons State, $8,200 or 4 per cent; Novak and Steiskal State, $28,300 or 5 per cent, and Reliance Bank and Trust company, $11,500 or 5 per cent.

The new disbursement by the Lyons State was the final one for its depositors.

Here are summarized new statements for the second group of west side and west suburban banks, with the best available estimates of what the depositors may expect further in the way of returns:

Exchange State—Total receipts, $445,564. Paid on prior claims, $81,737. Paid depositors, $211,904 or 42 per cent. Costs: receivers, $13,312; legal, $60,105; clerical, $34,463; interest, $24; advanced to protect assets, $45,427, with $41,875 refunded. Cash, $8,589. Estimates point to only a small final distribution.

First Italian State—Total receipts, $1,020,042. Paid on prior claims, $379,253. Paid depositors, $317,254 or 37.5 per cent. Costs: receivers, $8,206; legal, $48,509; clerical, $63,825; interest, $2,928; advanced to protect assets, $87,710, with $82,205 refunded. Cash, $31,486. From 5 to 10 per cent more is seen eventually.

Forest Park Trust and Savings—Total receipts, $1,087,274. Paid on prior claims, $292,086. Paid depositors, $441,521 or 35 per cent; Costs: Receivers, $8,284; legal, $23,330; clerical, $73,478; interest, $899; advanced to protect assets, $233,908, with $232,948 refunded. Cash, $13,766. There may be another 5 per cent or more ultimately.

Garfield State—Total receipts, $4,397,172. Paid on prior claims, $1,029,085. Paid depositors, $1,810,498 or 44 per cent. Cost: receivers, $64,759; legal, $154,608; clerical, $315,138; interest, $37,675; advanced to protect assets, $611,100, with $470,959 refunded. Cash, $1,066.

Laramie State—Total receipts, $232,246. Paid on prior claims, $153,267. Paid depositors nothing. Costs: receivers, $7,739; legal, $21,853; clerical, $31,140; interest, $4,180; advanced to protect assets, $12,230, with $7,519 refunded. Cash, $1,563. Estimates indicate little or nothing can ever be paid the general creditors.

Lyons State—Total receipts, $264,517. Paid on prior claims, $114,115. Paid depositors, $82,588 or 39 per cent. Costs: receivers, $4,039; legal, $10,120; clerical, $23,860; interest, $334; advanced to protect assets, $30,458, with $28,449 refunded. Cash, none. No further returns can be expected.

Madison Square State—Total receipts, $974,603. Paid on prior claims, $550,535. Paid depositors, $78,560 or 10 per cent. Costs: receivers, $5,298; legal, $31,766; clerical, $55,845; interest, $51,258; advanced to protect assets, $182,548, with $178,431 refunded. Cash, $18,790. There is some promise of a small additional final return.

Marshall Square State—Total receipts, $583,942. Paid on prior claims, $200,235. Paid depositors, $165,600 or 35 per cent. Costs: receivers, $6,425; legal, $34,309; clerical, $49,035; interest, $12,017; advanced to protect assets, $108,811, with $100,323 refunded. Cash, $7,505. It is indicated there may be about 5 per cent more.

Maywood State—Total receipts, $968,795. Paid on prior claims, $265,144. Paid depositors, $321,077, or 35 per cent. Costs: receivers, $8,592; legal, $24,883; clerical, $63,791; interest, $1,813; advanced to protect assets, $260,710, with $231,074 refunded. Cash, $22,881. The possibility of another 5 per cent distribution is forecast.

Melrose Park State—Total receipts, $1,006,120. Paid on prior claims, $268,062. Paid depositors, $325,704 or 50 per cent. Costs: receivers, $8,988; legal, $18,111; clerical, $70,735; interest, $812; advanced to protect assets, $291,648, with $279,038 refunded. Cash, $22,416.

Millard State—Total receipts, $596,919. Paid on prior claims, $38,096. Paid depositors, $326,280 or 45 per cent. Costs: receivers, $15,468; legal, $37,311; clerical, $440,901; interest, $383; advanced to protect assets, $117,486, with $110,949 refunded. Cash, $20,991. The total payout may ultimately reach 55 per cent.

Novak and Steiskal State—Total receipts, $665,168. Paid on prior claims, $177,079. Paid depositors, $254,986 or 45 per cent. Costs: receivers, $8,191; legal, $28,362; clerical, $56,221; advanced to protect assets, $134,886, with $131,463 refunded. Cash, $5,427. There is possibility of a small final distribution before termination.

Peoples State of Maywood—Total receipts, $388,680. Paid on prior claims, $69,620. Paid depositors, $183,590 or 35 per cent. Costs: receivers, $8,951; legal, $27,205; clerical, $38,730; interest, $299; advanced to protect assets, $38,470, with $33,458 refunded. Cash, $21,814. There may be 5 per cent more for the depositors.

Pinkert State—Total receipts, $323,476. Paid on prior claims, $125,803. Paid depositors, $56,924 or 20 per cent. Costs: receivers, $4,366; legal, $17,448; clerical, $45,069; interest, $6,942; advanced to protect assets, $57,406, with $52,846 refunded. Cash, $9,516. The present payout may be increased by another 10 per cent payment or perhaps a bit better.

Similar figures for the third and final group of west side banks will be available for publication in these columns soon.

ORDAINED YESTERDAY, PRIEST TO CELEBRATE FIRST MASS TODAY

The Rev. Thomas Joseph Barrett was ordained to the priesthood yesterday in Des Moines, Ia., by Bishop Gerald T. Bergan and will celebrate his first solemn high mass at noon today in the Church of the Presentation, Springfield avenue at Polk street.

The Rev. Thomas Barrett.

Priests who will assist Father Barrett are the Rev. Francis O. McCarthy, the Rev. John J. O'Connell, the Rev. William J. Buckley, and the Rev. William J. Kriegsman. The sermon will be delivered by the Rev. Francis Murphy of Quigley Preparatory seminary.

A reception will be held this evening in the Midwest Athletic club, Madison street at Hamlin avenue. Father Barrett is the son of Stephen Barrett, 4025 West Polk street. He attended college in Oklahoma City and at St. John's seminary, Little Rock, Ark. He completed his theological study at St. Procopius seminary in Lisle.

CHILD BEHAVIOR TO BE SIFTED AS MOTHERS MEET

Annual Conference Set for Wednesday.

The behavior of children and how they play in the summer time will be scrutinized by hundreds of suburban mothers when the fifth annual conference on child study and parent education is held Wednesday in the First Baptist church, Oak Park. The conference is arranged by the Association for Family Living, with local clubs coöperating.

Mrs. J. C. Morrell.
[Toloff Photo.]

Dr. Viggo Bovbjerg, instructor in the psychology of play at the Illinois Training School for Psyciatric nursing in Chicago, will deliver the main lecture. Dr. Bovbjerg was former instructor in physiology and recreation at the Hull House Recreation Training school and is now teaching industrial art at the National College of Education, Evanston.

Topics for Discussion.

Topics for general discussion will be "Youth Hostels," "Family Camps," "Experiments in International Living," and "The Use of Community Resources for a Summer at Home."

The conference will then be divided into three main age groups, the pre-school and the primary, the elementary, and the adolescent. Miss Olga Adams will be leader for the pre-school and primary. She is kindergarten teacher in the university elementary school under the direction of the University of Chicago. Mrs. Eleanor P. Eells, president of the Chicago Camping association, will be director for the elementary group.

Dr. Alfred Adler, instructor of the University of Chicago and in the high school department of the Francis Parker school, will talk to mothers of adolescents.

Four Minute Summaries.

Luncheon will be served at 12:30 o'clock, when four minute summaries will be given of the divisional meetings. The afternoon meeting on the topic "America Looks to Her Youth" will begin at 2 o'clock.

Mrs. Jacque C. Morrell, parent education chairman for the Oak Park Parent-teacher council, is general chairman for the conference. Mrs. Barton Juell is ticket chairman and Mrs. Willis F. Whitaker is in charge of arrangements.

Serving with Mrs. Morrell on the program are Mrs. Hamilton Loeb, Mrs. Edgar Bernard, Mrs. Dwight Follett, Mrs. H. W. Flitcraft, Mrs. Lester Holt, Mrs. M. B. Caldwell, Mrs. Willis F. Potts, and Mrs. C. A. Christensen.

GABRIEL'S HORN TO SOUND AGAIN IN FIRST CHURCH

Annual 'Elijah' Drama to Open Tonight.

Every spring for almost a quarter of a century, Mrs. Lucy Hartman Delano has donned a silver costume to be the Angel Gabriel. Just as often Mrs. George L. Tenney has worn the widow's robe for her rôle in "Elijah," the drama that is now tradition at New First Congregational church, 1613 Washington boulevard.

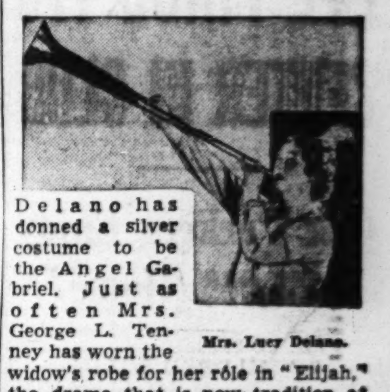

Mrs. Lucy Delano.

Raymond Koch will have sung the "Elijah" both in dramatic and concert form 150 times when he sings it again tonight and next Friday and Sunday nights before audiences of 2,000. "Elijah," a dramatization of a great Mendelssohn oratorio, will be presented by the United choirs of the church, directed by Dr. George L. Tenney, and with William Lester as organist.

Obtain Stage Effects.

Mrs. B. F. Langworthy and Dr. Tenney 21 years ago decided to dramatize Elijah at New First church. There was little lighting equipment and no adequate stage. Andrew R. Dole of Oak Park provided them as he had the pipe organ which for many years was cited as the largest in the city. There are now spotlights, floodlights and special equipment to produce lightning, snow and rain.

Mrs. George L. Tenney.
[Koehne Photo.]

Rollin Pease was selected to be the dramatic singer. For 12 years, five or six times each year he sang the rôle and became known thruout the country as "Elijah." When he moved to Arizona, Mr. Koch took over the rôle.

Walter Boydston will appear again as Obadiah as he has dozens of times. Again T. S. Fork will be King Ahab; Mary Crowther and Ruth Campbell will be the Youth and Ethel Heide will be Jezebel.

Others in Cast.

Other angels in the cast will be Ruth Campbell, Clara Calverley, Walter Boydston, Luke Gask, Ruth Bellinger, Kathryn Bodyston, Bessie Nelson, Louise Stewart, Adelaide B. Tenney, and Catherine Tenney.

The Israelites will be Mrs. C. J. Anderson, Amelia Brown, Walter Boydston, Mae Cain, Ernest Childs, Virginia Clemento, Adelaide Gask, Florence Gask, Mirriam Hautau, Betty Houdeshell, Kathleen Humphries, Muriel Johnson, Margaret Kardaras, Winston Kelly, Rhea Knight, Margaret Lawson, Georgia Lewis, Robert Lewis, Harriette Maynard, Hazel Maynard, Annette McClellan, Gladys Otto, Marian Pate, Rosemary Prat, Charles Salmon, Eleanor Shearer, Dr. D. M. Somerville, Mary Vanderplow, Roy Whitney, J. O. Wright, and Willard Wright.

More Taking Part.

Harry Callos will play the widow's son and the pages will be Jesse Wright and Willard Wright. The priestesses will be Edna Braun, Gladys Cain, Evelyn Calverley, Evelyn Cameron, Dorothy Mielke, Gladys Johnson, Lulu Loeffler, Ida Withee, Eleanor Wolgamot.

The priests will be Virgil Bader, George Cameron, Dudley Case, James Keenan, Ellis Lewis, Norman Pate, Robert Smale, Ray Tennyson, Billy Wilson, J. O. Wright, and Robert Wright. Charles Anderson will be in charge of the lighting and Mrs. Annette Whitney and T. S. Ford are chairmen of costumes.

Evanston Antiques
Exhibit and Sale
May 20-24 - 10 A. M.-10 P. M.
EVANSTON WOMAN'S CLUB
Admission 35c
Sponsored by Chicago Rockford College Club

Red Kaps . . a hot shot
REG. U. S. PAT. OFF.
for RHEUMATISM
Because they have what it takes.
Try one after meals for a few days.
PROFANT
PROFICIENT PHARMACISTS, Inc.
O. F. PROFANT, R. Ph.
7605 Lake St. River Forest, Ill.
PHONE FOREST 2228

Piccaninny
BARBECUED FOODS
OUR SPECIALTY!

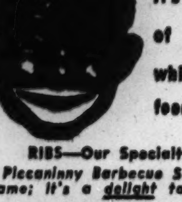

It's our METHOD of COOKING which makes our food DIFFERENT
RIBS—Our Specialty, 45c
The Piccaninny Barbecue Sauce is not just a name; it's a delight to connoisseurs!
MADISON AT HAMLIN
KEDZIE 3900 Free Parking—We deliver

UP to $75 Allowance on Your Old Upright This Week

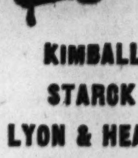

AMERICA'S
Leading Makers of
GRANDS • SPINETS
MIDGETS
SOME SOLD AS HIGH AS $1,200.00
Low as $95
21ST ANNIVERSARY SALE
Trade Your Grand or Upright
FREE Piano Chair or Bench

KIMBALL
STARCK
LYON & HEALY
AND OTHERS
CHICKERING
LESTER
BETSY ROSS
SPINET
Some new. Some floor samples. Some only one of a kind. All guaranteed.
Some demonstrators—some trade-ins. Some reconditioned.
Free moving. Discounts for cash.
OPEN DAILY 9:30 to 9:30
SIMONSON PIANO CO.
5408 W. NORTH AVE.
Established 1919
SUNDAYS 1 to 5 P. M.

Rugs cleaned this perfect way will have brilliant luster, gleaming newness, longer life. Your finest Orientals and Domestics are safe in our hands—backed by 40 years' experience in fine rug cleaning!
Estimates without cost—
H. C. Nahigian & Sons
On Chicago Avenue
Phone BRUnswick 6110
Evanston and Oak Park
Enterprise 6005

Haggard
FUNERAL SERVICE
Assures you understanding and sympathetic assistance in your hour of bereavement. The sum you can afford, whether large or small, commands our courteous, efficient, and personalized attention to the most minute detail.
Our many years of experience . . modern equipment . . and beautifully appointed chapels are at your disposal.
Since 1892
CHICAGO
214-216 S. Western Ave.
MONroe 1376
OAK PARK
124-126 Madison Street
Euclid 7826 - AUStin 1422

MUSIC AND MENU SCHEDULED TO END CLUB YEAR

Congress Park Women to Meet Tuesday.

Mrs. Henry Pendl. [Hinchliffe photo.]

Music and a menu will end the club year Tuesday afternoon for the Congress Park Woman's club. The annual luncheon will be held at 1 o'clock in the Spinning Wheel Tea room, 403 Ogden avenue, and the vocal soloist will be Miss Roe Ihricke of Niles Center. The new president, Mrs. Henry Pendl, will head the receiving line.

Officers who will assist Mrs. Pendl next club term are Mrs. Walter Rowland, first vice president; Mrs. William Cusac, second vice president; Mrs. John Brough, recording secretary; Mrs. Lloyd Millard, corresponding secretary, and Mrs. Fred Bierma, treasurer.

West Area Business Club.

Dr. Hei Eing Lin and Miss Emily Hartwell of China will be guest speakers tomorrow evening at a meeting of the West Area Business and Professional Woman's club. The reception and dinner for 1940-'41 officers will be held in the Central Plaza hotel, 311 North Central avenue.

Hostesses in the receiving line will be the club's founder-president, Mrs. Frieda Koch of Oak Park and the new officers.

Mrs. W. H. Wright was reëlected president and Mrs. Catherine Cleveland is first vice president. Other vice presidents are Miss Helen Hower and Mrs. Sue Gaddis. Miss Beatrice Weissenborn was elected recording secretary to succeed Mrs. Ruth L. Olson who is the new corresponding secretary. Mrs. Jessica Slatis succeeds Mrs. Margie Binder as treasurer. Mrs. Clara Kelley will be toastmaster.

Dr. Hei Eing Lin is now taking a post graduate course in general surgery at the University of Illinois medical school. Miss Hartwell, who was born in China, recently received a citation from President Chiang Kai-shek for her many years of philanthropic work.

Women of Oak Park.

At the final luncheon of the Woman's Club of Oak Park held recently, new officers were formally presented to the membership. Mrs. Henry Childs is president assisted by Mrs. Ladd A. Harnach and Mrs. Herbert Rapley, vice presidents; Mrs. F. D. Kordick and Mrs. L. D. McCutcheon, secretaries; Mrs. Walter T. Natchke, treasurer, and Mrs. Frank W. Fuhrman, Mrs. L. M. Stephens, Mrs. Hans Von Arx and Mrs. A. G. Fyfe, directors.

The list of department and standing committee chairmen are Mrs. Dayle Snyder, Mrs. Von Arx, Mrs. F. T. Frahm, Mrs. Richard F. Anderson, Mrs. Anton Ansel, Mrs. W. S. Campbell, Mrs. A. G. Fyfe, Mrs. William Johnston, Mrs. Harold Laufs, Mrs. L. M. Stephens, Mrs. Alfred L. Jacobs, Mrs. Herbert Rapley, Mrs. Henry Dauber, Mrs. Dorothea Wall, Mrs. P. L. Giles, Mrs. John A. Miller, Mrs. Charles Schwabe, and Mrs. Ladd Harnach.

CHURCH WOMEN IN BUSINESS TO OFFER BANQUET

Business and professional women who are members of west suburban churches will meet at 6:30 o'clock Thursday evening for the 11th annual banquet in Grace Episcopal church, Lake street, Oak Park. The banquet is being arranged by the Fellowship Federation of Business and Professional Women.

Miss Hattie Brach of First Baptist church is chairman of the program committee and the principal speaker is Dr. Jesse Lee McLaughlin, secretary of the Chicago Bible society, whose topic is "Vagabonding with a Candid Camera." Dr. McLaughlin, as a bible distributor, has been around the world six times.

Miss Adele Brandt, accompanied by Miss Louise Drew, both of First Methodist church, will sing a solo and Miss Laura B. Smith from Grace Episcopal church, a teacher of music at Whittier schol, will lead the community singing. She will be assisted by Miss Elsie Schroeder and Mrs. William F. Boynton.

The offering taken during the dinner will be given to the Community Council of Religious Education and Camp Algonquin. Mrs. Charles D. Higgins will talk on Camp Algonquin. Mrs. H. D. Davis of First Congregational is chairman of the gift committee.

Churches represented in the federation are Second Presbyterian, First Congregational, First Baptist, First Methodist, Euclid Avenue Methodist, Grace Episcopal, River Forest Methodist, and Austin Congregational.

Reservations must be made not later than tomorrow evening with Miss Flora Sauer, 311 North Oak Park avenue. Miss Sauer is president and Miss Laura B. Smith is secretary treasurer of the federation.

Round Table to Present Women Voters' Program

The Chicago Round Table of Christians and Jews has arranged a program at 1 o'clock Thursday afternoon for the North Du Page County League of Women Voters at Glen Oaks club, Glen Ellyn. Dr. James M. Yard, executive secretary of the Chicago Round Table, and Dr. William Silton, formerly with the war ministry of the Austrian government, will hold a two way discussion of "World Mindedness."

Class Dance Chairman

The general chairman of the annual secretarial summer formal dance which will be held June 1 in the Evanston Country club by De Paul university is Miss Virginia Ruppert, 5662 Washington boulevard. Miss Ruppert is president of the secretarial class.

FAMILY SOCIAL LIFE FINDS ITS CENTER IN CLUB

Its Destruction Once Aided Oak Park.

[Continued from first page.]

luncheons and bridge parties in addition to playing in the billiard, ping pong and handball rooms or reading in the library.

J. H. Hurlbut was the club's first president. Others since 1890 have been civic leaders in the village. They are H. R. Hamilton, W. C. Hunter, Maurice Van Platen, W. H. Burn, G. B. Caldwell, Allen S. Ray, Fred E. Hall, W. R. Moss, Fred Zimmerman, Carl Howe, E. A. Blackmer, Edward J. Bullock, John L. Davidson, H. E. Ball, C. H. Hill, R. N. Erskine, H. A. Huskey, D. T. Thomas, G. L. Lane, Dr. C. E. Humiston, J. O. Houze, and Fred D. Utley.

Other present officers are R. T. Feltus, vice president; H. H. Eggleston, second vice president; Griffith Chadwick, treasurer. Board members are Dr. Burton R. Bancroft, A. M. Cameron, B. H. Childs, C. M. Hickman, George B. Lufkin, Don L. Quinn, George A. Rhame, L. L. Ticktin, and Lester R. Walker.

P.-T. A. COUNCIL MEETING TO BE FOR HOMEMAKERS

Districts 23 and 24 Will Confer Wednesday.

Items of interest to homemakers, from cosmetics to cooking, will be exhibited by High School council, districts 23 and 24, from 1 to 4 o'clock Wednesday afternoon in the Garfield Park Administration building, 100 North Central Park avenue. The principal speaker will be Mrs. F. B. Stally, homemaking chairman of the Cook County Federation of Women's Clubs, whose topic will be "Blind Spots of Science."

Mrs. Harry Carlson, assistant district homemaking chairman, district 23, will give a short talk on "Cosmetics." Assembly singing will be directed by Mrs. William Rodd of district 24. Blue ribbons will be awarded by Mrs. Martin Graham, homemaking chairman of the High School council, to the schools and P.-T. A. members for the best work on display.

Mrs. F. E. Roberts, director of district 23, will be guest speaker and installing officer at a meeting of the Tilton P.-T. A. at 1 o'clock Tuesday afternoon in the school assembly. Officers to be inducted are Mrs. Arthur Ohlerich, president; Mrs. James Spencer and Mrs. George A. Studt, vice presidents; Mrs. Edward Cousins and Mrs. Morey L. Karch, secretaries; Mrs. William P. Kearney, treasurer, and Mrs. H. H. Wilkins, historian.

The convention report will be given by Mrs. Ohlerich. Mrs. E. F. Kuhlmann, retiring president, will be in charge.

At 7:45 o'clock Wednesday evening there will be a Tilton P.-T. A. drama program at the school. Members of the cast are Mrs. Eduard Piehl, Mrs. Andrew Parsons, Mrs. Morey L. Karch, Mrs. Clayton Radloff, Mrs. Tide Fletcher, Mrs. Arthur Ohlerich and Mrs. Edward Chill. Community singing will be led by Mrs. Lura Kullowatz.

Midwest council of Parent-Teacher associations will have its annual spring luncheon Wednesday noon in Adelard's restaurant, 185 North Wabash avenue. Reservations may be made with Mrs. John McCue. Members of the arrangements committee are Mrs. William Spath, Mrs. John McCue, Mrs. Fred Heller, Mrs. Roland Rusboldt, Mrs. Hazel Schaefer, and Mrs. Erwin Pagels.

The final meeting for the current school term will be held by Corkery P.-T. A. on Thursday afternoon, when officers will be installed. The guest speaker will be Mrs. Eduard Piehl, president of the West Side council, and the new staff includes Mrs. J. A. Kolbaba, president; Mrs. L. J. Schoenhofen and Mrs. E. R. Mikuleky, vice presidents; Mrs. B. A. Nemec and Mrs. Thomas Spurlock, secretaries; Mrs. R. J. Burrows, treasurer, and Mrs. A. J. Halaska, historian.

Children will be examined in the summer roundup campaign at 10 o'clock Tuesday and Wednesday mornings in the health room.

Officers will be installed at a meeting of the Robert Emmet P.-T. A. at 1 o'clock Tuesday afternoon in the school auditorium with Mrs. Harry Joseph presiding. Those to be inducted are Mrs. Max Gelman, president; Mrs. Herbert Hodeck, and Miss Marguerite L. O'Brien, second vice president; Mrs. Murray Davis, secretary; Mrs. William Schechter, corresponding secretary, and Mrs. Frank Adams, treasurer.

Reports of the state convention held recently in Rock Island will be given by Mrs. Gelman and Mrs. I. N. Schachter. After the meeting there will be a social arranged by Mrs. William Blitzstein and Mrs. S. S. Zemansky.

The Emmet unit will hold its annua summer roundup of preschool children from 9 to 11 o'clock Tuesday and Wednesday mornings. Health certificates will be awarded.

At 1 o'clock Tuesday afternoon officers will be installed by the William Penn P.-T. A. at the school. Mrs. Frank Novak will accept the president's gavel, and her staff will consist of Mrs. William A. Romanek, Miss Bess Glick, and Mrs. P. L. B. Frank, vice presidents; Mrs. Joseph Cohen and Mrs. Morris Rose, secretaries and Mrs. Nathan Siegel, treasurer.

Mrs. Leonard Graff will speak on summer roundup.

Officers will be elected by the McKinley High school P.-T. A. at 1:30 o'clock Tuesday afternoon. Refreshments will be served by the hospitality committee, of which Mrs. Mary Strammiello and Miss Henrietta Gross are chairmen.

Hosts on Anniversary

MR. AND MRS. CHRISTIAN LARSEN.
[La Vergne Photo.]

Mr. and Mrs. Christian Larsen, 2705 58th court, Cicero were hosts to 50 guests at a dinner recently in celebration of their 50th wedding anniversary. Anniversary celebrations are common in the Larsen family. His parents celebrated their diamond wedding day 30 years ago and it was acknowledged by a gift from the king and queen of Denmark.

The Larsens have resided in Cicero for 40 years. Sons and daughters are William, Miss Christine, Mrs. Eldora Mork, Walter, Arthur, Harold, Chris, Mrs. Martha Mundall, and Mrs. Marie Taylor. There are four grandchildren.

NORTH RIVERSIDE GROUP TO SEE MEN OF MAGIC

The North Riverside Improvement club is sponsoring a magic show to be held Saturday night in the Riverside-Brookfield High school auditorium.

Among members of the Society of American Magicians who will take part in the performance are Douglas McKay, R. M. Bennett, W. H. McLaughlin, Philip Foxwell, Bob Lotz, Eugene Laurant, Werner Dornfield, Dr. John Clutterhouse, James Sherman, and Kuma, "The Oriental Mystic."

James Anderle, president of the North Riverside Improvement club, is chairman of the committee in charge of the show, proceeds from which will be used for civic improvements.

Play days beckon enticingly when you are wearing Lilly's smart—yet casual sport clothes. Madame Lilly will increase your "hot weather" comfort from cool foundations to eye-catching play clothes, all moderately priced, of course!

Shirts (prints and solid colors) . . . spun rayon and chambray, from.......$1.00
Shorts in gabardine, royal and navy.....79c and $1.00
Play suits—prints and solid colors, all sizes and colors. ....$1 to $3
Slack Suits. Gabardine and spun rayon. All sizes and colors............$2 to $3.98

FINAL MAY CORSET SALE
of well-known makes
$5 Garments now..$3.79
$7.50 Garments now.$4.79
$10-$12.50-$15 Garments now..........$7.50
$1.95 Two-Way Stretch Combinations and Girdles...$1
$3.50 Girdles and Corselettes $2.25

LILLY Corset & Specialty SHOPPE
5842 W. MADISON ST.
Phone Columbus 7127
Open Tues., Thurs., Sat. Till 10 p. m.

Duplan Fabric of Celanese Rayon Yarn tailored with simplicity for

Casual Charm $6.50

- Cool as a breeze
- Classic and smart
- Soft Summer shades
- Temptingly low priced

1. Coat dress with convertible collar and multicolor belt. Pink, blue or natural. Sizes 14 to 40. $6.50

2. Two-tone belt accents this simple button-front dress with cardigan neckline and two pockets. Gold, aqua or white. Sizes 12 to 20. $6.50

3. Good-fitting dress with convertible collar, tucked vest, button placket and gored skirt. Aqua, pink or natural. Sizes 12 to 20. $6.50

4. Button-front dress with two stitched pockets and fly front. Pink or blue. Sizes 12 to 20. $6.50

Fourth Floor

MADIGANS
Madison near Crawford
Van Buren 5300
Village 8140

Annual MAY SALE of BETTER DRESSES

400 New and Unusually Smart Sheers, Crepes, Meshes, Redingotes, Polka Dots, Tropical Prints . . . Just Received . . . Specially Priced to Demonstrate the Extraordinary Fashion and Value Obtainable in Our Better Dress Section . . . Values to $19.75

$14.75

if you love lovely dresses, you'll love these

Second Floor

Printed Crepe . . . colorful all-over print . . . flare skirt, V-neck, narrow patent belt. 12-20. $14.75

Dotted Marquisette . . . tiny white dots on sheer black . . . with double-ruffle collar and cuffs. Sizes 12-20. $14.75

Tucked Bodice . . . and sleeves . . . flare skirt . . . frou-frou lingerie collar. Sizes 12-20. Black only. $14.75

Printed Chiffon . . . 4 shirred pockets . . . white flowers on black, blue, green. 12-20. $14.75

Sheer Black . . . with striking mousseline de soie removable vestee. Sizes 12-20. $14.75

Black meshtone . . . a lovely sheer net, with a tiny woven pattern. Double-breasted, lingerie collar. 12-20. $14.75

A Madigan Budget Account will take care of your purchases. 90 days, no added charges.

MONDAY ONLY SPECIALS AT

One-Day Selling of Timely Bargains That Demonstrate How You Can Shop at Sears and Save!

Not ~~$59.95~~! Not ~~$59.95~~! But Only $36.66!

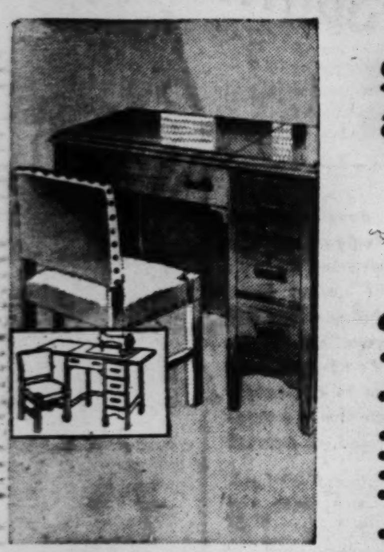

Monday Only!

Sewing Machine and Chair, Only

$36.66

$3 DOWN

Balance Monthly (Usual Carrying Charge)

Compare the Features!

- New 1940 Desk Model "Kenmore" Electric Sewing Machine
- Full-size, quiet-running sewing head, best of its kind
- Non-Mar krinkle finish
- Set of accessories included
- 20-YEAR GUARANTEE
- Solid walnut, leatherette-upholstered chair included
- Liberal trade-in allowance

Not ~~$39.95~~! Not ~~$29.95~~! But Only $18.88!

Monday Only!

Kenmore Vacuum

and Set of Attachments

$18.88 and your old cleaner

$2.50 DOWN

Balance Monthly (Usual Carrying Charge)

- Factory-New; Not rebuilt
- Motor-driven brush
- Beat-Sweep-Suction, Full rug adjustment
- Blow-adapter cleans radiators; aerates bedding
- FULLY GUARANTEED
- Phone BOUlevard 5000 for home trial; no obligation

Not ~~$29.95~~! Not ~~$22.95~~! But Only $17.70!

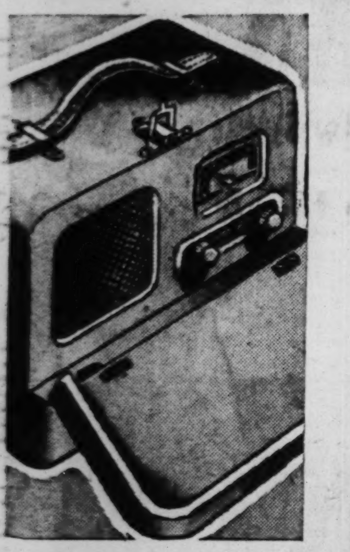

Monday Only!

SILVERTONE Portable Radio

In Saddle Leather Case

$17.70

$2.50 Down

Balance Monthly (Usual Carrying Charge)

- 4-Tube Superhet!
- 2 Dual Purpose Tubes!
- Automatic Volume Control!
- No Antenna or Ground Needed!

A value we challenge you to duplicate under $30!

Not ~~$29.95~~! Not ~~$22.95~~! But Only $15.95!

Monday Only!

Remington Portable

Brand New! Not Rebuilt!

$15.95 $2 DOWN Balance Monthly Plus Carrying Charge.

The famous "Cadet" model . . . the perfect machine for students, authors, reporters . . . easy to handle, lightweight, complete 84 character keyboard. Complete with carrying case.

Corona Portable

Full standard model with all features of big machine. $54.50 val. Monday only! **$31.95**

Not ~~$12.95~~! Not ~~$9.95~~! But Only $7.95!

Monday Only!

"Sunglow" 5-Light! Fixtures

$7.95

Smart, modern designs that will fit into any room scheme. . . . Distinctive and beautiful fixtures that comply with every rule for proper lighting. Choice of 5-light or semi-drop fixtures.

Not ~~$33.95~~! Not ~~$27.95~~! But Only $23.95!

Monday Only at This Sale Price!

Boys' Elgin Bicycles

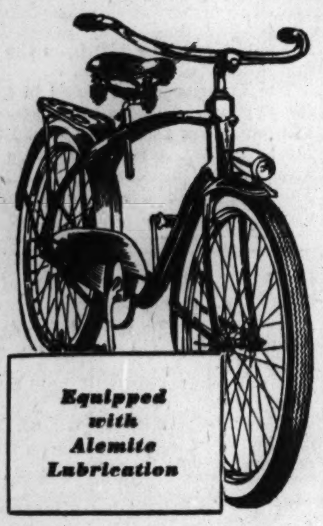

On Sale at Only

$23.95

$3 DOWN

Balance Monthly (Usual Carrying Charge)

New 1940 Models in New Black and White

An exceptional buy that you won't see again for a long time. Electric head and tail light. Low pressure white sidewall balloon tires. Equipped with air-cooled coaster brake.

Not ~~$4.39~~. Not ~~$4~~ But Only $2.98

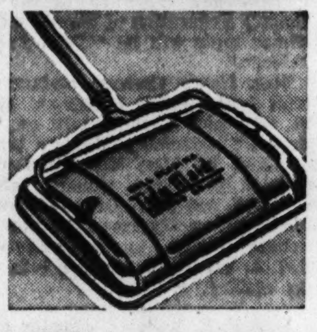

Chrome Sweeper

$2.98

Streamlined, chrome finished case, bristle brush, metal brush comb, ball bearing wheels, rubber bumpers. Single lever empties both pans. Monday only!

Not ~~35c~~! Not ~~29c~~! But Only . . . 23c Qt.

SCREEN ENAMEL

23c Qt.

You'll get maximum coverage and lasting beauty and service from this high quality enamel. Special for Monday only! Black.

Not ~~20c~~! Not ~~15c~~! But Only . . . 10c Roll

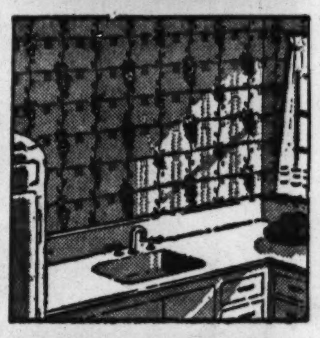

KITCHEN PAPER

10c Roll

Glossy finish kitchen wallpaper that is positively fade proof . . . Easy to keep clean, too. Special for Monday only!

Monday Only!

Clearance of EVERGREENS

Tremendous Reductions from Already Startlingly Low Prices!

About 1500 Evergreens remaining from our recent smash sale of thousands of evergreens. Every tree desirable and in good health. Hurry! Shop! Save!

Not ~~$1.39~~! Not ~~$1.65~~! But Only $1!

Replenish Your Shirt Supply at This Money-Saving Sale Price!

Special for Monday Only!

Men's "Pilgrim" SHIRTS

Buy Now for Father's Day **$1**

Lustrous, high count, white broadcloth in plain and a good assortment of combed, woven broadcloth in fancy patterns. Every shirt in this group is Sanforized shrunk.* Sizes 14 to 17.

*Residual Shrinkage Won't Exceed 1%.

Not ~~$39.50~~! Not ~~$34.50~~! But Only $28.50!

Special for Monday Only!

San Diego 42-Inch CABINET SINK

Beauty! Efficiency! Savings! **$28.50** $3 DOWN Balance Monthly (Usual Carrying Charge)

Don't pass up this opportunity to save! Heavy steel sink covered with acid-resisting porcelain-enamel. Extra deep basin and off-center drain. Sound deadened steel cabinet coated inside and out with Dulux enamel. Black recessed base. A gleaming, modern kitchen miracle!

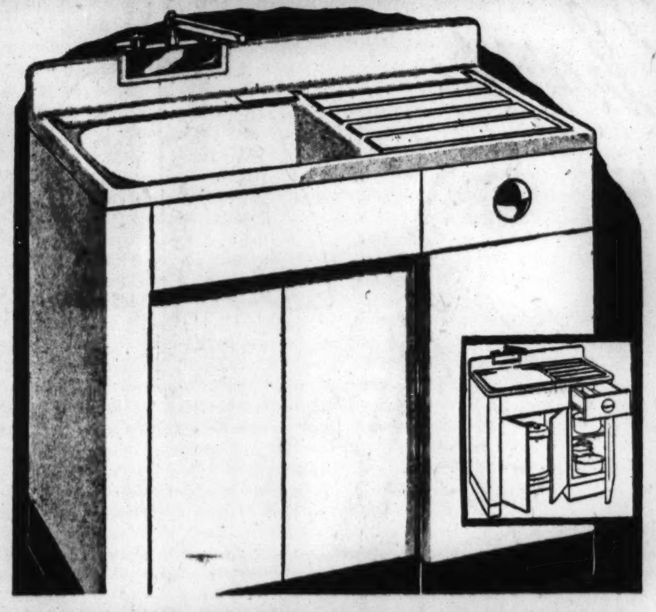

Not ~~$59.95~~! Not ~~$52.95~~! But Only $47.70!

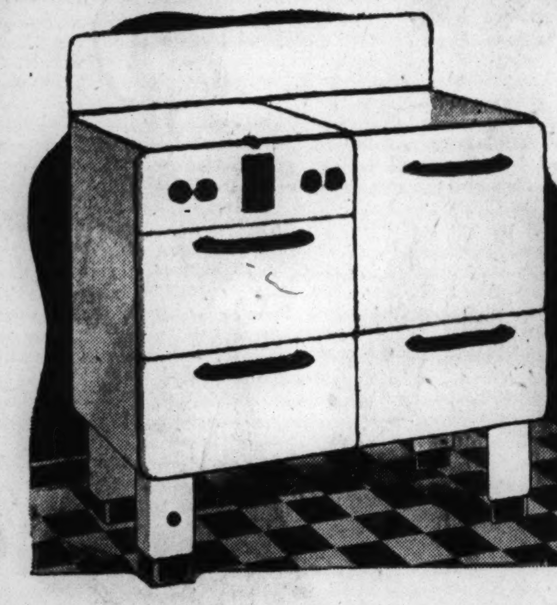

Special for Monday Only!

Prosperity GAS RANGE

With Robertshaw Oven Heat Control **$47.70** $5 DOWN Balance Monthly (Usual Carrying Charge)

It's a beauty! Has a very wide, 18-INCH OVEN . . . fully insulated, Slide-out broiler with smokeless pan. Four aluminum head top burners and porcelain enameled funnel type cook top. The whole range porcelain enameled in brilliant white. Two large service drawers. Approved by A. G. A. Also available for bottled gas.

Not ~~$159~~ Not ~~$12~~ But Only $99!

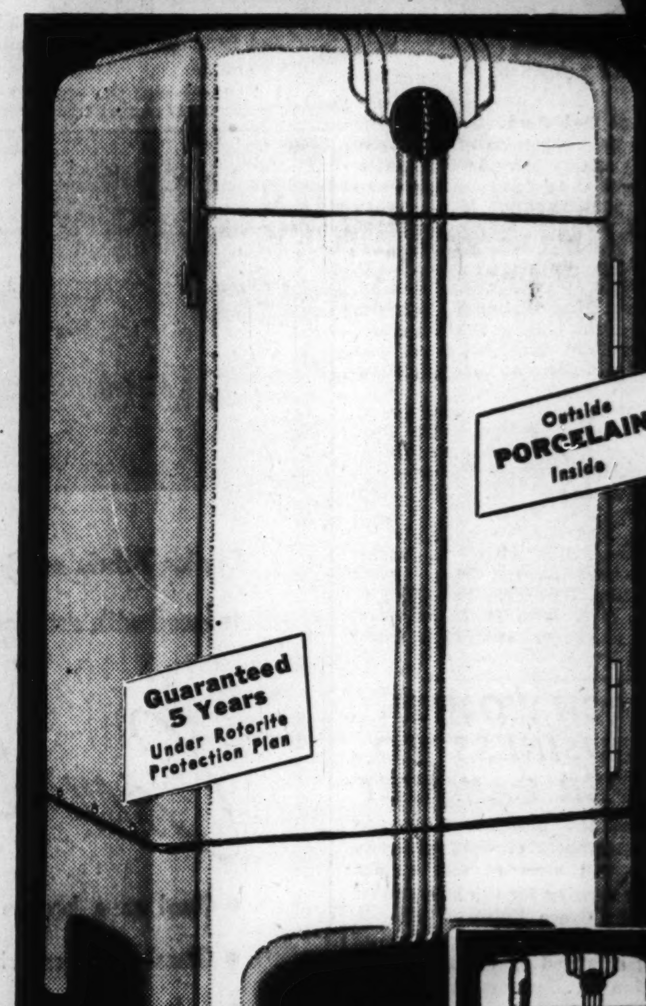

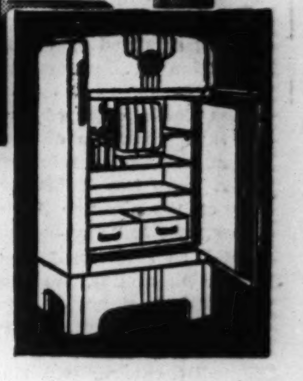

6.2-Cubic Foot "EQUIPPED" COLDSPOT

ALL-PORCELAIN Outside and In!

Warehouse Clearance!

$99 $5 DOWN Balance Monthly (Usual Carrying Charge)

You're the lucky one—tomorrow! Because we must clear our warehouse of these ALL-PORCELAIN Coldspots! So—while only 76 last, you can buy this equipped, ALL-PORCELAIN model at substantial savings—at least $50 to $60 under their real worth. They have every good construction feature, including 3-inch Coldex insulation, automatic interior light, TWO water bottles. Remember—tomorrow, Monday only!

STATE STREET State and Van Buren
TOWER CITY S. Ft. Kazie Ave.
LAWRENCE AVENUE 1900 Lawrence
IRVING PARK Cicero, Milwaukee and Irving Park Road
ENGLEWOOD 63rd and Halsted
WESTERN AVENUE 62nd and Western
79th ST. 79th and Kedzie

SEARS, ROEBUCK AND CO.

Neighborhood Stores Open Thursday and Saturday Nights 'til 9:30—FREE PARKING LOTS AT NEIGHBORHOOD STORES. Make Purchases of $10 or More on Sears Easy Pay Plan (Usual Carrying Charge)

ALL 7 SEARS CHICAGO STORES

Merchandise You've Seen Higher Priced! Quality You Know You Can Depend Upon! Shop, Save at Sears!

Not ~~18c~~, Not ~~5c~~ But Only 3c!

Special Sale of Notions

Monday Only!

3c Each

Pin cushions, rick-rack braid, elastic, thimbles, curlers, buttons, shoe laces—a host of those little things that make life smoother! Monday only!

Not ~~45c~~, Not ~~40c~~ But Only 37c!

Women's Hand Crocheted Gloves

Monday Only!

37c Pr.

Chinese hand crocheted cotton gloves in sparkling white. Small, medium and large sizes. They're smart, cool and very feminine. Monday only!

Not ~~39c~~, Not ~~35c~~ But Only 29c!

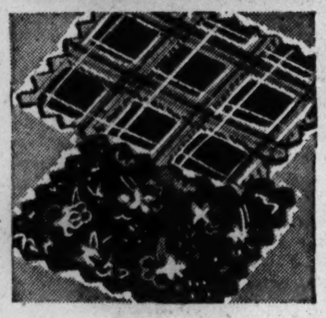

Flake Spun Rayon Prints

Monday Only!

29c Yd.

Rough, flaky textured spun rayon flakespun in geometric and floral prints. Lovely summer combinations. 39-in. wide. Monday only!

Not ~~$2.15~~, Not ~~$1.98~~ But Only $1.77!

Boys' Slack Suit Ensemble

Monday Only!

$1.77

For Monday only! Solid or contrasting colors. Fast-color, in-or-outer style shirts, Sanforized. (Won't shrink more than 1%.) Pleated slacks. Sizes 8 to 18.

Not ~~$1.09~~, Not ~~99c~~ But Only 88c!

Gray Covert Work Pants

Monday Only!

88c

For Monday only! Sturdy, medium weight cotton covert. Sanforized—won't shrink more than 1%! Don't show soil or dirt readily. Easy to launder! Waist sizes 30 to 44.

Not ~~10c~~, Not ~~8c~~ But Only 6½c!

Men's, Women's Handkerchiefs

Monday Only!

6½c Each

Lawns, hemstitched linens, cotton hankies with hand embroidery and prints. Men's satin striped, corded, hemstitched or colored bordered handkerchiefs. Monday only!

Not ~~$1.59~~, Not ~~$1.15~~, But Only 69c!

Monday Only!

Close Out! Tots' Frocks

Hurry! They're Only

69c

Closeout of discontinued styles in sheer, colorfast cottons. Florals, geometrics, checks, plaids and solid colors. Clever styles, sizes 3 to 6½. Stock up tomorrow at Sears one-day low price! At all 7 stores.

Not ~~$3.98~~, Not ~~$3.50~~, But Only $2.98!

Monday Only!

Cool Nu-Back Foundations

$2.98

Openweave mesh and rayon mesh belted and plain foundations. Some with laced front. Well boned styles for the more mature figure. With patented sliding back that gives to the body's movements and won't ride up or twist.

Not ~~$99.95~~! Not ~~$89.95~~! But Only $79.95!

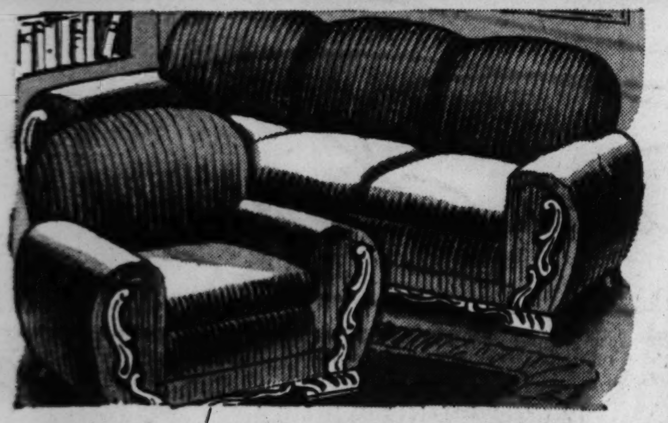

Special for Monday Only!

2-Pc. Semi-Modern LIVING ROOM SET

In Long-Wearing, Colorful Mohair

The fabric is the indication of the tremendous value here! Hand-carved base moulding and arm trim. Lustrous walnut finish over select gumwood. Moss filled, deep-seated coil spring seats and back. Sagless base construction!

$79.95

$7 DOWN

Balance Monthly (Usual Carrying Charge)

Not ~~$1.59~~! Not ~~$1.39~~! But Only $1

Special for Monday Only!

10 Lovely Styles! RAYON SLIPS

Regular Sizes
Half Sizes
Extra Large Sizes

$1

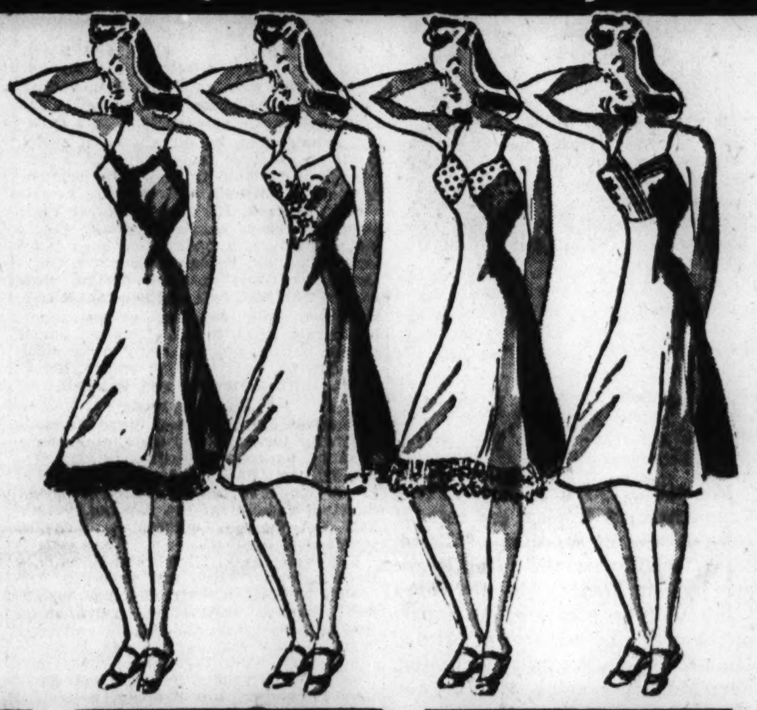

Beautiful multifilament rayon satin or rayon crepe slips that we had made for us by the makers of our famous "Tri-Reme" and "Francine" slips. Lace trimmed, embroidered and classically tailored styles. Choose them at this one day only low price!

Not ~~$4.39~~, Not ~~$3.89~~, But Only $2.89!

Monday Only!

32-Piece

Semi-Porcelain Dinner Set

$2.89

Finest quality American semi-porcelain dinnerware in a choice of 3 attractive decorations. "Nosegay", a colorful floral pattern . . . "Hemlock", a border design of dubonnet red leaves. "Nasturtium", in natural color. Service for 6. 53-Pc., service for 8, $5.89

Not ~~29c~~, Not ~~25c~~ But Only 19c!

Hershey Kisses

19c lb.

Pure, wholesome milk chocolate individually wrapped in silver foil. Regularly 29c lb!

Not ~~25c~~, Not ~~15c~~ But Only 14c!

Butter Creams

14c lb.

"Baby Snooks" butter creams ...pure, wholesome and delicious. Regularly 19c lb!

Not ~~25c~~, Not ~~25c~~ But Only 22c!

Carpet Warp

22c

Full four ply in wanted colors. Made of selected cotton. Famous Maysville quality! Monday only!

Not ~~29c~~, Not ~~25c~~ But Only 22c!

½-lb. Rug Filler

22c

Maysville quality 3-ply filler in an assortment of beautiful new colors. Monday only!

Not ~~10c~~, Not ~~8c~~ But Only 6½c!

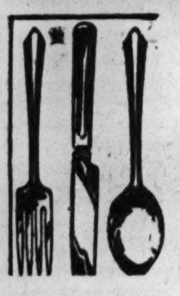

Silverplate

6½c

"Melody" patterned silverplate. Heavily overlaid. Choice of all pieces to assemble complete sets. Limit 12 knives.

Not ~~$12.95~~, Not ~~$8.95~~ But Only $4.95!

Hawaiian Guitar

$4.95

The same fine instrument selected by name bands. Well made, clear, resonant tones. Monday only!

Not ~~95c~~, Not ~~75c~~ But Only 69c!

Steel Reed Harmonica

69c

The same fine quality that's selected by leading harmonica bands and professionals. Monday Only!

Not ~~79c~~, Not ~~69c~~ But Only 59c!

Rock-Wool

59c

Asphalt treated to resist moisture. Fluffy type, enough to insulate 18 sq. ft., 3-in. deep. Monday Only!

Not ~~$2.98~~, Not ~~$1.98~~, But Only $1.77!

Monday Only!

Women's and Girls' Shoes

$1.77

Girls' saddle oxfords and women's dress and walking types at this special low price for Monday! Pumps, stepin pumps and ties in bright Spring styles.

Not ~~$49.95~~ Not ~~$44.95~~! But Only $34.95!

While Limited Quantity Lasts

Jacquard Woven 9x12 WILTON RUG

Choice of 8 Patterns and Colors

Do not compare this beautiful *seamless* Wilton with the average at around this low price. It's exceptional! In beauty, in wear, and in construction. Heavily fringed, too. Choose yours—tomorrow!

$34.95

$4 DOWN

Balance Monthly (Usual Carrying Charge)

9x12 Waffle Rug Cushion . . . $6.95 Value. . . .$4.49

Specially Priced for Monday Only!

You'd Gladly Pay Twice as Much for Such Quality

Custom Made Slip Covers

In Three Patterns of Rufftex Prints

Your Chair **$6.98**

Your Sofa **$11.39**

Protect your furniture and at the same time add color and beauty to your home. Cut to your furniture, box pleated, French seams, and rustproof snaps. Monday Only!

Unlined, 44 in. x 2½ yd. Rufftex Print Drapes, $3.59 Pr.

Not ~~78c~~, Not ~~65c~~ But Only 55c!

RUFFTEX PRINTS

Monday Only!

55c Yd.

Extra fine quality in three beautiful color combinations. It's sunfast and tubfast and is 48-in. wide. Monday only!

Not ~~$7.95~~, Not ~~$6.95~~, But Only $5!

Special for Monday Only!

Chenille Bedspread

$5

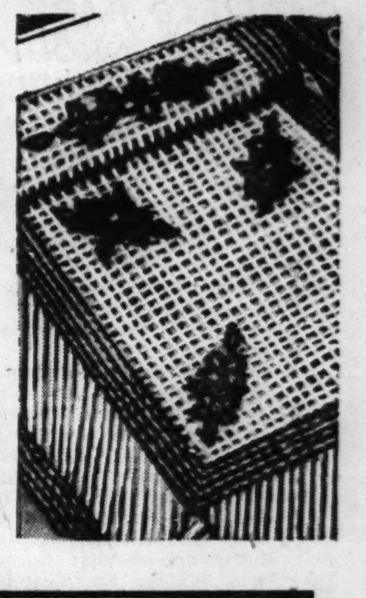

Made on heavy quality 64x64 count unbleached sheeting with a beautiful designed flower basket in assorted pastel tufts. Also a heavy waffle design with assorted pastel borders and center floral design. Full or Twin Size.

STATE STREET State and Van Buren
TOWER [illegible]
LAWRENCE AVENUE 1900 Lawrence
IRVING PARK Cicero, Milwaukee and Irving Park Road
ENGLEWOOD 63rd and Halsted
WESTERN AVENUE 62nd and Western
79th ST. 79th and [illegible]

SEARS, ROEBUCK AND CO.

Neighborhood Stores Open Thursday and Saturday Nights 'til 9:30—FREE PARKING LOTS AT NEIGHBORHOOD STORES. Make Purchases of $10 or More on Sears Easy Pay Plan (Usual Carrying Charge)

WOMEN'S CLUB MEMBERS TREK TO MILWAUKEE

Federation Council in Session Thru Week.

All roads for west area club women lead to Milwaukee today. There they will meet with women from South America, Canada, west coast cities and New England villages for a council meeting of the General Federation of Women's clubs from tomorrow thru Saturday.

A club woman's play day is scheduled for Saturday when the hundreds of women will go in buses on a tour of Wisconsin beauty spots, the Pine woods and Koehler village. During the week department chairmen will hear reports on women's club activities of the United States.

One special report will be made on the Washington conference on child welfare held recently. The theme of the meeting is "Adjusting Democracy for Human Welfare."

Will Speak for Illinois.

Mrs. William T. Bruckner will speak for Illinois as president of the Illinois Federation of Clubs, of which 33 senior units in the west side are members. Eighteen of the west area clubs are members of the General Federation. This delegation will be led by Mrs. J. F. Johnson, 6th district president. The delegate at large for the 6th district is Mrs. A. H. Johnson.

After the General Federation council meeting a body of club women from the United States will make a six weeks' good will tour to South America.

West area delegates to the Milwaukee meetings, which will be held in the Municipal auditorium, are: Austin North End Woman's club, Mrs. Herman Freevol; Austin Woman's club, Mrs. A. J. Pohlman; Brookfield Woman's club, Mrs. J. W. F. Smith; Cicero Woman's club, Mrs. Edward Randa; Clyde Woman's club, Mrs. Paul R. Pavlinek; Congress Park Woman's club, Mrs. Jesse C. Ogle; Forest Park club, Mrs. Carl Friedley.

Also Are Delegates.

Others are La Grange Woman's club, Mrs. C. V. Williamson; Longfellow Woman's club, Mrs. A. F. Vroom; Maywood 20th Century club, Mrs. Frank G. Hinman; Millard Avenue club, Mrs. M. M. Kay; 19th Century Woman's club of Oak Park, Mrs. Albert Cotsworth Jr.

North Oak Park Woman's club, Mrs. William H. Hernon; The Tuesday club, Mrs. Mary L. Drobish; Westchester Woman's club, Mrs. Glen L. Pyles; West End Woman's club, Mrs. George C. Erhardt; Western Springs Woman's club, Mrs. Harry Raymond, and West Side Co-Educational club, Mrs. Henry R. Bafetti.

LIFE OF PATRIOT TO BE DEPICTED IN MOVIE FILM

The life of Haym Salomon, Jewish patriot, will be told in motion pictures at the closing meeting of the cultural activities department of Lawndale B'nai B'rith Women's auxiliary tomorrow evening. Mrs. Irene Bloom, 1101 South Independence boulevard, will open her home for the meeting.

Alexander J. Resa, assistant corporation counsel, will lecture on Solomon and will show the movies based on dramatized incidents in his life. There will be a talk on patriotism by Mrs. Maurice Hershenhouse. Mrs. Michael Suppree is chairman of cultural activities.

Hostesses will be Mrs. Saul Cohen, Mrs. Idelle Magan, Mrs. Rose Hershenhouse, and Miss Jeanette Myers. Mrs. A. R. Schneider is auxiliary president.

At the recent meeting of the Sisterhood B'nai Israel of Austin, officers were elected for the club year 1940-'41. They are Mrs. Louis H. Frohman, president; Mrs. M. A. Morrison, Mrs. S. B. Arvey, and Mrs. Arthur Weiss, vice presidents; Mrs. Samuel Marmor, recording secretary; Mrs. Florence Glabman, financial secretary, and Mrs. Amos Bowman, treasurer.

The Young Adults club of the Washington Boulevard temple will hold its first Lag B'Omar picnic next Sunday in Thatchers woods. Members will meet at 2:30 o'clock in the Temple Community hall, Karlov and Washington boulevard.

The Institute Woman's council of the Jewish People's institute, 3500 Douglas boulevard, will end its social season with a party for husbands on Wednesday evening. Officers will be installed and members will explain to the men the purpose of the council. Mrs. Nathan Levine, who will be president next year, is in charge of the program. Council classes will close June 1.

GARFIELD PARK BUSINESS GROUP TO HAVE SUPPER

A smörgasbörd buffet supper will be featured at the first May party of the Garfield Park Business Men's association at 8:15 o'clock tomorrow evening in the Midwest Athletic club, 6 North Hamlin avenue. Other west side organizations invited to attend are the Austin Merchants' association, Austin Optimist club, Austin Lions, Austin Kiwanis, Midwest Cooperative club, and West Side Chamber of Commerce.

The entertainment will include a barn dance, hypnotism and mind reading demonstrations, a wrestling bout and motion pictures of the recent clean-up campaign parade held by the business association. Games will be directed by Wallace McClay.

Members of the arrangements committee are Carl Stockholm, president of the organization; Norman Davis, and Wallace MacClay, vice presidents; Emerson J. Morris, treasurer; Capt. Louis Klatzko of the Fillmore police; Walter J. Kelly, Dr. E. R. Watts, Phil Scanlan, Marvin Tench, Oliver Goodman, J. F. Thompson, Clarence Croft, Bernard Baer, Leo Cohen, and Harvey Johnsen.

Cheer Leader at W-G-N

(Story on page 1.)

Marcia Claussen, cheer coach at Flower Technical High school, will lead 600 young women of Flower—future dieticians, milliners, teachers, and housewives—in yells Wednesday evening. The Flower cheers will be part of the "Citizens of Tomorrow" radio program sponsored by The Chicago Tribune which will be heard from 7 to 7:30 o'clock over W-G-N.

[TRIBUNE Photo.]

CONFER ORDERS TODAY ON FOUR YOUNG PRIESTS

Bishop to Officiate in St. Procopius Rites.

The first religious ceremony of its kind at St. Procopius college, Lisle, will take place at 9 o'clock this morning when the Most Rev. William D. O'Brien, auxiliary bishop of Chicago, will ordain four priests of St. Procopius abbey. Those upon whom honors will be conferred are Father Stanley Vesely, O. S. B., Father Matthew Herda, O. S. B., Father Leo Vancura, O. S. B., and Father Thomas Havlik, O. S. B.

The four young men are part of the class of 12 ordinandi, largest in the history of the seminary now in its 25th year. Four seminarians, Cyril Hmelovsky, John Roth, George Krile, and Albert Krejci, also will receive the subdiaconate at the ceremony in the students' chapel.

Five in Secular Clergy.

Five seminarians for the secular clergy are being ordained to the priesthood this spring. Recently, the Rev. Alphonse Lisko and the Rev. George Livanec received the sacred order in Lincoln, Neb., from the Most Rev. Louis B. Kucera, and the Rev. Thomas Barrett was ordained in Des Moines, Ia., by the Most Rev. Gerald T. Bergan. The Rev. Julius Zanevicius and the Rev. Michael Zeleznikar will become priest June 2 in Peoria, Ill., with the Most Rev. Joseph H. Schlarmann as the ordaining bishop. The Rev. Michael Simodejka will be ordained in the Byzantine-Slovanic rite in August.

Bishop O'Brien will confer the orders this morning during a quasi-pontifical mass with the assistance of the Rev. Thomas J. Reed, his secretary, and members of the community.

Plan First Masses.

The schedule of first solemn masses to be celebrated by the newly ordained priests is as follows:

Father Vesely, 11 o'clock next Sunday in Blessed Agnes church, Chicago; Father Havlik, Memorial Day, in St. Joseph's church, Bison, Okla.; Father Vancura, Memorial day, in St. Procopius church, Chicago; Father Herda, Wednesday, in St. Joseph's church, Lankin, N. D.; the Rev. Fr. Livanec, today, in Our Lady of Lourdes, Cleveland, O.; the Rev. Fr. Barrett, today, in Presentation church, Chicago; the Rev. Fr. Zanevicius, June 9, in St. Casimir's, East Vandergrift, Pa., and the Rev. Fr. Zeleznikar, June 9, Sacred Heart church, Barbeton, O. The Rev. Fr. Lisko recently celebrated his first mass in St. Mary's church, Osceola, Neb.

WALSH SCHOOL PUPILS TO GIVE 'THE PIED PIPER'

An operetta in three acts based on Robert Browning's poem, "The Pied Piper of Hamelin," will be presented by Walsh Elementary school pupils at 2:30 o'clock Friday afternoon in the Halsted Street Institutional church, 1935 South Halsted street. Mrs. Tillie Sassmannhausen and members of the parent-teacher association are costuming the children.

The readers will be Betty Misovic, Emily Galbavy, and Lorel J. Lange. Rex Owen will be the town crier, La Verne Volpe will be Gretchen; Dolores Jenkins, Katrina; Paz Espinoza, Hans; Valente Oria, Peter, and Roger Petroff, the clown rat.

Others in the cast are Dorothea Johnson, Edward Hammerstein, Dolores Kriho, Robert Ducek, Joseph Hageman, Henry Huff, Raymond Glaych, Milan Skulavik, Bernice Folkers, Mathilda Utakis, Lucille Patala, Gladys Shuber, Lorel Jean Lange, Earl Zuelke, James Mudrak, Billy Martin, James Glancey, Robert Fitzgibbons, Eleanor Grates, Paula Oria.

Ludmilla Barisch, Dolores Jenkins, Betty Misovic, Emily Galbovy, Laverne Volpy, Pauline Michalicka, Nada Kosto, Dorothy Klassovity, Dorothy Zablocki, Bernice Smilyo, Eleanor Matejka, Anna Dietz, Bernice Folkers, Dorothea Johnson, Edward Maniecek, Gladys Shuber, Dorothy Rosella, Dolores Oria, Edward Hammerstein.

Ethel King, Charlotte Horn, Caroline Cervenka, Helen Stefanoff, Anna Macejak, Dominica Naccarato, Dolores Hirtel, Romaine Mrazek, Ronald Gana, Robert Booe, George Fitzgibbons, Donald Lewis, Donald Buegel, Milo Panovich, Leroy Kuda, and Leonard Matjeka.

"Aunt Doady"

Miss Pearl Belly, 1340 South Troy street, will play the role of Aunt Doady in the drama "Lawd, Does You Undastan'?" This Negro play about tragedy in the deep south will be presented as a part of the drama tournament at Manley High school on Wednesday evening, next Monday evening, May 27, and Tuesday evening, June 4.

[Daguerre Photo.]

R. O. T. C. TO HELP DEDICATE HALE STATUE JUNE 4

Rites to Follow Annual Brigade Parade.

[Continued from first page.]

standing cadets at each of these schools on behalf of the war department, THE CHICAGO TRIBUNE, and other organizations. These west side students will receive awards at their respective inspections:

MARSHALL.

Maj. Walter J. Wake, officer's efficiency medal; First Sergeant George R. Catalano, noncommissioned officer's efficiency medal; Corporal Robert L. Foley, neatness medal; First Lieutenant Perry B. King, rifle marksmanship medal; Sergt. Peter A. Yurkovich, recruiting medal. Tribune awards will be given to Corporals Marvin S. Sussman and Dennis A. Galion and Cadet Jack H. Erhardt.

Sergt. Sollie Rosenberg will receive the United Spanish War Veterans Auxiliary medal; Capt. Arthur V. Briskin, Reserve officers' association medal; Sergt. Melvin H. Gordon, American Legion Auxiliary medal; Staff Sergeant Joseph Lessman, Veterans of Foreign Wars medal; and Sergt. George B. Galion, Corporal James G. Theodore, and Cadet Sherman Shapiro will get medals from Forges post, No. 196, of the American Legion.

CRANE.

Lieut. Col. Zevel Berman, officer's efficiency medal; First Sergeant Edward Kucinsky, medal; First Sergeant Edward Kucinsky First Lieutenant J. Reginald Shutock, band efficiency medal; First Lieutenant George Meyskens, rifle marksmanship medal, Maj. Narciso Modesto, recruiting medal, and Sergt. Myron Petrakis, Corporals Roy King, Joseph Haddad, and Richard Hradek, and Cadet Eugene Stigler, neatness medals.

Tribune medals have been earned by Corporals Frank Mungo, Gunther Tobleck, Melvin Ross, and James Laycock, and Cadets James Burdett, James Novotny, Ray Villagomez, John Raneri, Vincent Juliano, and Milton Snyder.

Capt. Earl R. Diener, United Spanish War Veterans Auxiliary medal; Capt. John T. Edie, Reserve Officers' association medal; First Sergeant Angelo Ciscotti, Veterans of Foreign Wars medal; First Lieutenant Richard Dxwonkiewicz, American Legion Auxiliary medal; Maj. Aaron B. Kazanow, Second Lieutenants George Claver and Bals Costaglia, Theodore Roosevelt post, No. 627, of the American Legion medals; Maj. Joseph Surdynski and Capt. Clemens Makutaitus, 33d Division Veterans association medals.

HARRISON.

First Lieutenant Stanley Sajovic, officer's efficiency medal; Sergt. Laddie Svarc, noncommissioned officer's efficiency medal; Second Lieutenant Francis Wolf, band efficiency medal; Capt. Richard Short, rifle marksmanship medal; Capt. Richard Sexauer, recruiting medal; and Cadets Frank Ress and Milan Pakaski, neatness medals.

Chicago Tribune medals have been earned by First Sergeant George Ryba, Corporal Robert Sticha, and Cadets Joseph Kujawa Eugene DeClark, and Seymour Nimizinsky.

First Sergeant Charles Varak, United Spanish War Veterans Auxiliary medal; Corporal Charles Allen, Reserve Officers' association medal; Sergeant Henry Szadziewicz, Veterans of Foreign Wars medal; Corporal George Green, American Legion Auxiliary medal; and First Sergeant George Smerz, Lawndale-Crawford post, No. 98, of the American Legion Auxiliary medal.

Boy and Girl.

Dr. Bertha Shafer, executive director of the Illinois Social Hygiene league, will lead a discussion on "Boy-Girl Relationship" at a meeting of the Charm school, Jewish People's institute, Thursday evening.

CHICAGO PARKS AGAIN WILL BE VAST PLAY AREA

Summer Activities Will Have Wide Range.

[Continued from first page.]

nue—Artcrafts for children, badminton, barn dancing, basketball, boxing instruction, calisthenics, dramatics, folk dancing, games room, gymnasium games, handicrat, kites, model airplanes, model yatchs, social dancing, tap dancing, volleyball for women, horseshoes, and softball.

Austin Town hall, Lake street and Central avenue—Archery construction, archery shooting, art, artcraft, badminton, basketball, boxing instruction, calisthenics, fly-tying and tackle construction, folk dancing, games, nature study, handicraft, kites, model airplanes, swimming, tap dancing, volleyball for women, photography, weaving, rug weaving, horseshoes.

Columbus park, Harrison street and Central avenue—Archery construction and archery shooting, artcrafts for children, badminton, barn dancing, basketball, boxing instruction, calisthenics, dramatics, fieldball, fly-tying and tackle construction, folk dancing, games, handicraft, junior yacht club, kites, model airplanes, nature recreation, social dancing, swimming, tap dancing, volleyball for women, weaving, horseshoes, softball, tennis, and baseball.

At Douglas Park.

Douglas park, 14th street and Albany avenue — Archery construction, archery shooting, art, artcrafts for children, badminton, barn dancing, basketball, boxing instruction, calisthenics, casting, fieldball, fly-tying and tackle construction, folk dancing, games, handicraft, kites, model yachts, nature recreation, sailboat construction, social dancing, swimming, tap dancing, volleyball for women, woodwork shops, horseshoes, softball, tennis, track and field and baseball.

Dvorak park, Cullerton avenue and Fisk street—Archery construction, artcrafts for children, badminton, barn dancing, basketball, boxing instruction, calisthenics, fieldball, fly-tying and tackle construction, folk dancing, games, handicraft, kites, model airplanes, model yachts, photography, social dancing, swimming, tap dancing, volleyball for women, weaving, woodwork shops, horseshoes, softball, and tennis.

Franklin park, 14th place and South Kolin avenue—Artcrafts for children, badminton, barn dancing, basketball, boxing instruction, calisthenics, fieldball, fly-tying and tackle construction, folk dancing, games room, handicraft, kites, model airplanes, nature, social dancing, swimming, tap dancing, volleyball for women, horseshoes, softball, and tennis.

Garfield park, 100 North Central Park avenue—Archery construction and shooting, art, artcrafts, badminton, barn dancing, basketball, boxing instruction, calisthenics, casting, costume design, dramatics, fieldball, fly tying and tackle construction, folk dancing, games room, handicraft, kites, model airplanes, model yachts, nature, social dancing, swimming, tap dancing, volleyball for women, horseshoes, softball, tennis, and baseball.

At Harrison Park.

Harrison park, 18th and Wood streets—Artcrafts for children, badminton, barn dancing, basketball, boxing, calisthenics, fieldball, folk dancing, games, handicraft, kites, model airplanes, nature, social dancing, swimming, tap dancing, volleyball for women, horseshoes, softball, tennis, and baseball.

LaFollette park, Hirsch and Laramie—Archery construction and shooting, artcrafts, badminton, barn dancing, basketball, boxing instruction, calisthenics, fieldball, fly-tying and tackle construction, folk dancing, games room, gymnasium games, handicraft, kites, model airplanes, model yachts, nature, social dancing, swimming, tap dancing, volleyball for women, sewing, woodwork shops, rug weaving, quilting, knitting, horseshoes, softball, tennis, track and field, and baseball.

Shedd park, 23d street and Lawndale avenue—Archery, artcrafts, badminton, barn dancing, basketball, boxing, calisthenics, fly-tying and tackle construction, folk dancing, games, kites, model airplanes, model yachts, nature, social dancing, tap dancing, volleyball for women, rug weaving, horseshoes.

Sheridan park, Polk and Aberdeen streets—Artcrafts, badminton, barn dancing, basketball, boxing, calisthenics, fieldball, folk dancing, games, nature, social dancing, swimming, tap dancing, toy lending center, volleyball for women, horseshoes, softball, and tennis.

Stanford park, 14th place and Union avenue—Badminton, barn dancing, basketball, boxing instruction, calisthenics, dramatics, fieldball, folk dancing, games, social dancing, swimming, tap dancing, volleyball for women, weaving, horseshoes, softball, and tennis.

Union park, Lake street and Ashland avenue—Badminton, barn dancing, basketball, boxing, calisthenics, dramatics, fieldball, folk dancing, games room, gymnasium, social dancing, swimming, tap dancing, toy lending library, volleyball for women, weaving, horseshoes, softball, tennis, and baseball.

GRADE SCHOOLS OF DISTRICT 102 GET NEW CHIEF

Of interest to 1,800 pupils and their parents is the recent election of James E. Pease, superintendent of the schools at North Muskegon, Mich., to the superintendency of the schools of district 102. The district includes four elementary schools located in La Grange, La Grange Park, and Congress Park.

James E. Pease.

Mr. Pease, who has been at North Muskegon for 10 years, recently paid a visit to La Grange for the purpose of getting acquainted with the community, and his formal election has been announced by John B. Gibson, president of the board.

Receiving his A. B. from Central State college at Mount Pleasant, Mich., Mr. Pease later took his master's degree at the school of administration at the University of Michigan where he was a Phi Delta Kappa. He later took graduate work at the College of Education at Greeley, Colo. He has had 18 years of teaching experience.

J. C. Davies, superintendent of district 102 for 18 years, has planned to go into research work at the end of the present school term.

The four schools of the district are Cossitt Avenue and Ogden Avenue, La Grange; Oak Avenue, La Grange Park, and Congress Park school.

Members of the district board are John B. Gibson, president; Clark E. Warren, secretary; Morris B. Hart, Henry D. Livezey, Bernard Peterson Jr., Vergil Schwarzkopf, and Mrs. Dorothy Richmond.

"DRIVE DOWN TODAY, JOE?"

"Sure—I'm thru coddling a car. You ought to see the late model I'm driving."

DOES your car frequently quit just when you need it most?

One way to end this annoyance is to select a good late model used car from the values advertised in the Tribune want ad section.

In the Used Automobiles for Sale columns you will find many opportunities to save money on the purchase of a better car. Late models of practically every make are described in these columns. Your present car may be the only down payment required.

"WE CAN'T FILL THAT ORDER"

"These machines won't put out that kind of work."

PRODUCTION problems become headaches when a business outgrows its equipment. If your plant needs additional equipment, watch the Machinery and Equipment column in the Tribune want ad section. There you can find offers of milling machines, lathes, drill presses, motors and many other types of standard and special machinery.

Dear Son:

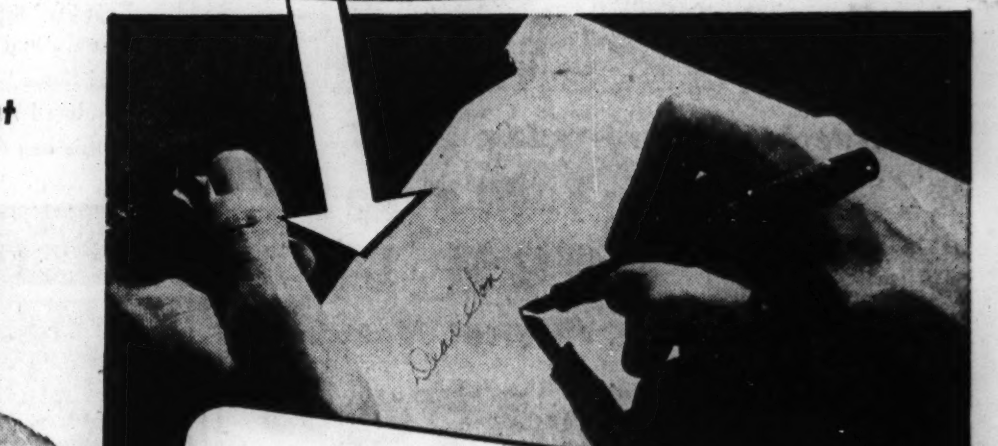

"If I were starting out today, I would select a well-paying field and specialize in it. It's the quickest way to get ahead in a fast-moving world."

IF you want advancement and better-than-average earning power, you have to have special ability.

To get the training you need to develop special ability in a well-paying field, choose one of the regular or short courses offered to men and women in the Trade Schools, Instruction, Musical and Dramatic, Dressmaking and Millinery Schools and Dancing Schools columns in the Tribune want ad section.

Because they get better results, want ad users place more total want advertising in the Tribune than they place in all other Chicago newspapers combined.

SERVING CHICAGO FOR 92 YEARS

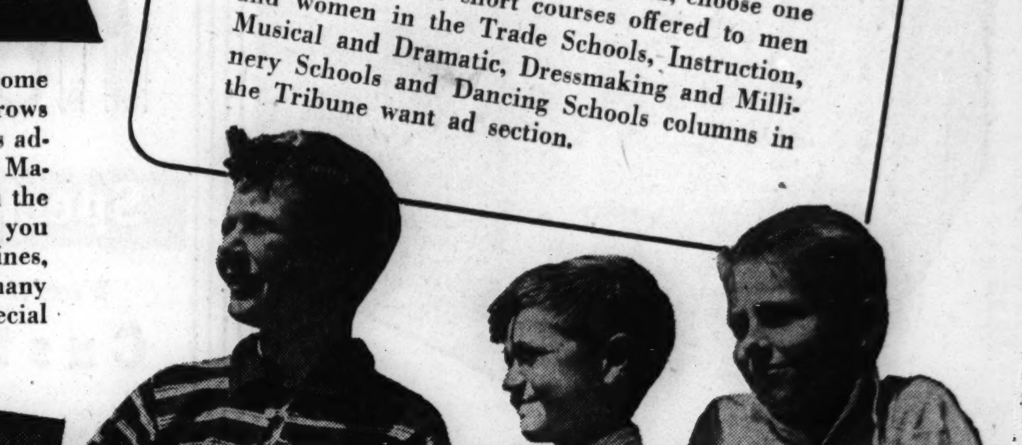

PICTURE OF HEALTH

WHAT'S better for children than outdoor play in the sun? And what better way to give your children these advantages than to live in a resort cottage this summer?

Consult the To Rent-Resort Properties column in the Tribune want ad section for a cottage in the location you want. There you will find an ample selection of cottages in the attractive resort areas of the middle west.

If you are thinking of buying a summer place, it will pay you to review the Real Estate-Resort Properties column in the Tribune want ad section.

STARTS TONIGHT
FORD SUMMER HOUR

• This program of popular music replaces the regular Ford Sunday Evening Hour during summer months.

JESSICA DRAGONETTE—"America's Beloved Soprano," who has sung her way into the hearts of millions.

JAMES NEWILL—Lyric baritone, whose singing has won him popularity on stage, screen and radio.

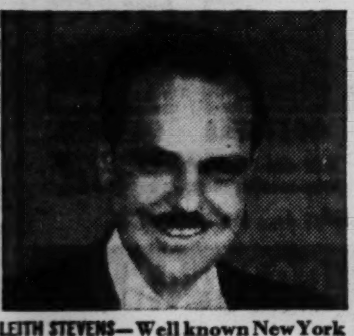
LEITH STEVENS—Well known New York and Hollywood conductor directs the 32-piece orchestra.

LINTON WELLS—The Rouge Reporter—famous world traveler, lecturer and radio commentator.

MERCURY CHORUS AND FORD SUMMER HOUR ORCHESTRA
COLUMBIA NETWORK COAST TO COAST
WBBM
8 P. M. C.D.S.T

FRANK CONROY, MISS COLLINGE ON 'FIFTH ROW'

Portray Napoleon's Love Story on W-G-N.

With Frank Conroy playing Napoleon Bonaparte and Patricia Collinge as Josephine, W-G-N-Mutual's Fifth Row Center will present an original drama based on the Corsican's life entitled "Love Story" at 7 p. m. next Friday.

Frank Conroy.

Currently appearing in "The Little Foxes" at the Selwyn theater, both Miss Collinge and Mr. Conroy have a long list of theatrical successes to their credit.

The plot concerns the meeting, courtship, marriage, and divorce of the little corporal and Josephine. While not taken from actual history, the characters will be true to life portrayals with a modern twist. There is to be a surprise ending.

Patricia Collinge, as Birdie Hubbard in "The Little Foxes," has added another success to her long list of stage triumphs. She was featured in "The Dark Angel" and "Autumn Crocus." She was last seen in Chicago in "Another Language." Miss Collinge is also known for her frequent contributions to magazines in prose and poetry.

Frank Conroy is known to both stage and screen fans. His movies include "Women in White," "Wells Fargo," and "Night Flight." One of his outstanding performances on the stage was in the rôle of Mr. Brink in "On Borrowed Time."

Fifth Row Center is produced under the direction of Blair Wallister. The overture and musical backgrounds will be played by the W-G-N dance orchestra directed by Harold Stokes.

OLD, NEW HITS TO BE PRESENTED ON RHYTHM HOUR

"Romance in Rhythm," directed by Harold Stokes, will present a variety program of old and new hits, with Edna O'Dell, Lawrence Salerno and the chorus, from 9:30 to 10:15 p. m. tomorrow on W-G-N and the Mutual network.

Edna O'Dell will sing "And Love Was Born," and will join the chorus in "It Happened in Kaloha." Salerno will sing for his solo, "I Walk with Music," and with the chorus will do "Ay, Ay, Ay."

Jess Kirkpatrick, who serves as master of ceremonies, will join Edna O'Dell in the novelty number, "The Little Brown Jug." Other numbers will include "Hindustan," "Dawn Patrol," "Carioca," and "Spring Tonic."

VIRGINIA PAYNE OF CARTERS HAS SOUND MEMORY

Virginia Payne, who has the starring rôle of Mrs. Carter in "The Carters of Elm Street" over W-G-N and 84 stations of the Mutual Broadcasting system, has one of the most phenomenal memories in radio. Directors are astounded at her ability to memorize lines.

Altho in radio one works from a script, Virginia often memorizes an entire episode of "The Carters," just for the amusement she gets out of it.

The program is heard at 12:45 p. m. Mondays thru Fridays.

In "The Carters" Miss Payne has the rôle of a second wife seeking happiness for herself and her family.

On New Show

Alan Scott, conductor of the new "What Do You Say?" program over W-G-N. The show, based on opinions rather than answers to direct questions, is heard at 12:15 p. m. daily, Monday thru Friday.

In "Love Story"

Patricia Collinge will take the feminine lead in "Love Story," an original radio play to be presented on Fifth Row Center W-G-N at 7 p. m. next Friday. Miss Collinge is currently appearing at the Selwyn theater in "The Little Foxes."

STEPANSKY TO BE W-G-N MELODY PAGEANT SOLOIST

William Miller to Sing on Concert Revue.

The Pageant of Melody, directed by Henry Weber, will feature Attilio Baggiore, the octet, and Joseph Stepansky, violinist, in a program of popular concert music, from 9:15 to 10 p. m. Wednesday, on W-G-N and the Mutual network.

Mr. Stepansky, a member of the W-G-N orchestra, will be heard in the first movement of the "Symphonie Espagnole," by Edouard Lalo.

Baggiore will sing for his solo numbers, "Cielo e Mar," by Amilcare Panchielli, and "My Wild Irish Rose," by Chauncey Olcott.

Other numbers will include the "Egmont Overture," by Ludwig van Beethoven; "Parade" and "Finale" from "Divertissement," by Jacques Ibert; "Serenade," by Sergei Rachmaninoff; "Vienna Beauty Waltz," by Liehrer, and "Cachuca," by Sullivan.

Themes from the pen of Reginald DeKoven will be broadcast on the Concert Revue, conducted by Mr. Weber, from 9:30 to 10:15 p. m. Thursday, on W-G-N-Mutual. Kathryn Witwer, William Miller, Mark Love, and the octet will be the featured vocalists. Miller will sing "Cavatina" from "Faust."

DeKoven's "Come to the Fair," "Golden Butterfly," "O, Promise Me," "Armorers Song," "Heart of Mine," and "Farewell to Thee," will be sung by Miss Witwer, Miller, and Love with the octet.

Miss Witwer will sing for her solo an aria from "Louise," by G. Charpentier. Miller will do "Cavatina," from Gounod's "Faust."

Other numbers will include the overture "Fingal's Cave," by Felix Mendelssohn; "Interlude" from act two of "Altenköning by Leo Blech, and "Tarantelle," by Byng.

BOB HOPE PLANS PREVIEW TONIGHT OF NEXT SHOW

Bob Hope, who is to present his radio show from the Civic theater at 9 o'clock Tuesday night, will hold a preview of his broadcast at NBC today. He will try various jokes and gags on a specially invited "sample" audience. The reaction of this audience will help to determine what goes out on the air over WMAQ Tuesday night.

Bob Hope.

With Hope will be "Professor" Jerry Colonna, Skinnay Ennis, and Bill Goodwin. Judy Garland's place will be filled by the Escorts and Betty, novelty mixed quartet. Hope and his company are appearing at the Chicago theater.

Singing Inspector Slated on Steelmakers' Program

Augie Zimmerman who works in the inspection department of the Wheeling Steel corporation and at night sings to improve his voice will be the guest employé headliner on Musical Steelmakers' hour to be heard over the Mutual network and on W-G-N at 7:30 tonight. Zimmerman will sing "Let There Be Love." Dorothy Ann Crowe, Ardenne White, the Steele Sisters, Regina Colbert, the Old Timer, and other regular members of the Wheeling troupe round out the program.

SYMPHONIC HOUR OFFERS 'BALLAD FOR AMERICANS'

McCutcheon to Speak on 'Sounds and Smells.'

BY LARRY WOLTERS.

A special presentation of the modern American cantata, "Ballad for Americans," will be a highlight of The Chicago Tribune Symphonic hour on its fourth broadcast from 9 to 10 o'clock tonight over W-G-N and the coast to coast Mutual network.

Another feature will be a talk by John T. McCutcheon, the noted correspondent and cartoonist of THE CHICAGO TRIBUNE. Mr. McCutcheon's subject is to be "Sounds and Smells." He will discuss some of the unusual sounds and aromas he has encountered in his travels around the world.

A specially invited audience representing the Chicago Association of Commerce will be guests as the Symphonic hour is presented from W-G-N's big blue and silver studio.

Marion Claire Is Star.

Bob Hope, radio and movie comedian, and Mrs. Hope and Hope's radio colleague, Prof. Jerry Colonna, are to be among the studio guests.

The Symphonic hour has as its star Marion Claire, with the W-G-N Symphony orchestra and augmented chorus supporting her. William Franklin, Chicago Negro baritone, will be guest tonight, singing the lead in "Ballad for Americans."

"Ballad for Americans" was written by John Latouche, young Virginia poet, and set to music by Earl Robinson, American composer and symphony orchestra conductor. It is based on four periods in American history: the revolution, the development of the Union, the civil war, and the machine age. It was introduced last year by Paul Robeson and a chorus and hailed at once by critics as a notable addition to American music.

Sings an Epic Role.

The leading rôle, which Franklin will sing, is an epic one—an embodiment of an indomitable, tireless spirit of hope and courage which characterizes the American democracy.

William Franklin's career started 12 years ago when he joined the Earl Hines dance orchestra. Today he stands on the threshold of a new career in opera. Franklin left Hines after he appeared on W-G-N on Harold Stokes' program, "On a Sunday Afternoon." He was the winner of a vocal contest, "Opportunity Knocks."

He became known to thousands of Chicagoans thru his portrayal of Poobah in the original swing version of "The Mikado." Since then he has appeared in movie shorts and on many radio programs, and is preparing for rôles in "The Chimes of Normandy," "Pirates of Penzance," and "Pinafore."

Bacher Directs Program.

Franklin will be accompanied in "Ballad for Americans" by the special W-G-N chorus and the symphony orchestra. This feature will be directed by William A. Bacher, who is directing production of the entire program.

The program:

Introduction to Act 3 ["Lohengrin"] .... Wagner
Orchestra.
"By a Lonely Forest Pathway" .... Charles T. Griffes
Miss Claire.
"Heimliche Aufforderung" .. Richard Strauss
Miss Claire.
Finale ["Fifth Symphony"] ...... Beethoven
Orchestra.
"Song of the Marching Men" .. Henry Hadley
Octet and orchestra.
"Sounds and Smells" .. John T. McCutcheon
"Chere Nuit" .... Alfred Bachelet
Miss Claire.
Two Viennese Folk Songs .... Siecsinski
Miss Claire.
"Ballad for Americans" .... Earl Robinson, John Latouche
Mr. Franklin, chorus, and orchestra.
Themes from Peter I. Tschaikowsky....
Octet and orchestra.

This program, the fourth of its kind presented by THE TRIBUNE thru the facilities of W-G-N-Mutual, seeks to provide the best in musical entertainment for Chicagoland, as well as to salute the great civic organizations of the community. In connection with the Symphonic hour Mr. Bacher has announced that each week's program will include a special feature, blending music and dramatics into a radio portrayal of historic and artistic themes.

Victor Herbert Selections Scheduled by Northerners

Selections from Victor Herbert's "The Only Girl" will be featured by the Northerners from 9:30 to 10 p. m., Tuesday on W-G-N. Irene Verner, soloist, will sing "Musetta's Valse Song," from Puccini's "La Boheme." The octet will do "The Lamp in the West," "At the Balalaika," "The Funny Old Hills," and "The Creaking Old Mill."

Col. Lindbergh to Speak on "Air Defense" Tonight

Col. Charles A. Lindbergh will broadcast an address on "Air Defense of America," at 9:30 tonight. This broadcast will be aired over WBBM and the Columbia network. Col. Lindbergh will speak from Washington.

TODAY'S RADIO BROADCASTS

[Daylight Saving Time.]

CHICAGO FREQUENCIES.

W-G-N—720	WJJD—1130
WIND—560	WWAE—1200
WMAQ—670	WEDC—1210
WBBM—770	WSBC—1210
WENR—870	WGES—1360
WLS—870	WHFC—1420
WAAF—920	WHIP—1480
WCFL—970	WCBD—1080

[*Indicates MBS programs.]

8:00 A. M.
W-G-N—Good Morning prog.
WBBM—European news.
WJJD—Dr. De Hahn.
WIND—Rumanian church.
WLS—Everybody's hour.
WCFL—Four Showmen.
WMAQ—Rabbit Line.

8:30 A. M.
WHFC—Old Church Songs.
WBBM—Wings Over Jordan.
WCFL—Cheerful Earful.
WHIP—Roseland church.

8:45 A. M.
W-G-N—Harold Turner.
WJJD—Churches of Christ.
WLS—Little Brown church.
WIND—Donald Novis.
WHIP—Halley Bible Recital.

9:00 A. M.
W-G-N—Sunday concert.
WGES—Jugo-Slav hour.
WMAQ—Bible Highlights.
WBBM—Church of the Air.
WIND—Italian hour.
WCFL—Grand Jamboree.
WCBD—Josef Cristea.
WJJD—Sunday Frolic.

9:30 A. M.
WMAQ—Robert Stewart.
WAAF—Canary Serenade.
WBBM—Human Adventure.
WLS—Southernaires.

9:45 A. M.
WMAQ—Ross Trio.

10:00 A. M.
*W-G-N—News.
WHIP—Lithuanian hour.
WLS—Grace Wilson.
WAAF—Dancing.
WJJD—Dr. Smith.
WCFL—Hit Revue.

10:05 A. M.
*W-G-N—Harold Turner.
WMAQ—Singing Strings.

10:15 A. M.
*W-G-N—Northwestern Reviewing Stand.
WCFL—Magic Moments.
WMAQ—Radio Paradise.
WIND—Martial Airs.

10:30 A. M.
WIND—Maj. Bowes' Family.
WMAQ—Music and Youth.
WLS—Happy Jim Parsons.
WAAF—Sunday Revue.
WJJD—Dick Baker.

10:45 A. M.
W-G-N—Morning Musical.
WLS—Week in Washington.
WBBM—Sunday Sunshine.
WCFL—Modern Melodies.
WJJD—Happy Go Lucky.

11:00 A. M.
W-G-N—U. of C. Chapel Service.
WBBM—Piano Parade.
WIND—Jewish Views.
WLS—Sunday Melodies.
WMBI—Grace Notes.
WCFL—Music Hall.
WJJD—Preston Bradley.
WMAQ—Take a Picture.
WHIP—Church of Nazarene.

11:15 A. M.
WMAQ—Happy Jim Parsons.
WBBM—Waltz Time.

11:30 A. M.
WBBM—Piano Parade.
WIND—Methodist church.
WMAQ—New Records.
WCFL—The Rev. John Zoller.

11:45 A. M.
WMBI—Moody church.
WBBM—Week's Records.

NOON.
W-G-N—Midday Melodies.
WMAQ—Music for Moderns.
WHIP—Budapest hour.
WENR—Pilgrimage of Poetry.
WBBM—Man on the Street.
WAAF—Musical hour.
WIND—German hour.

12:15 P. M.
W-G-N—Helen Westbrook.
WMAQ—Music for Moderns.
WBBM—Sunday Sunshine.
WENR—Congressional Children's prog.
WCFL—Time for Music.

12:30 P. M.
W-G-N—Old Tunes in Swing.
WMBI—Organ recital.
WBBM—Democracy in Action.
WMAQ—Sing an Old Song.
WCFL—Meet the Folks.

12:45 P. M.
*W-G-N—Tommy Reynold's orchestra.
WMAQ—Heap o' Livin'.

1:00 P. M.
W-G-N—Shoot the Works.
WJJD—Santaella's orchestra.
WHIP—Historical Poland.
WMAQ—America's Salute.
WBBM—Band of the Week.
WENR—Treasure Tales.
WIND—America's Salute.

1:15 P. M.
WAAF—Let's Dance.
WBBM—Of Men and Books.
WCFL—Going to College.

1:30 P. M.
W-G-N—Correct Pronunciation.
WJJD—Fred Beck.
WMAQ—U. of C. Round Table.
WENR—Salon Silhouettes.
WMBI—Musical program.
WBBM—Think You Know Music?
WIND—Modern Melody.
WCFL—Sunday Serenade.

1:35 P. M.
W-G-N—Ralph Ginsburgh's Concert orchestra.

1:45 P. M.
WIND—Hawaii Calls.

2:00 P. M.
W-G-N—Musical Monkeyshines.
WMAQ—I Want a Divorce.
WBBM—The Chicagoans.
WIND—Symphony orchestra.
WJJD—Sunday Serenade.
WENR—Svithoid chorus.
WCFL—Concert program.

2:15 P. M.
WENR—Foreign Policy.

2:30 P. M.
*W-G-N—Radio Canaries.
WCFL—Modern Melodies.
WENR—Coronado program.
WJJD—Music, Please.
WBBM—Flanagrams.

2:45 P. M.
W-G-N—Leadoff Man.
WJJD—Dugout Interviews.
WAAF—Jimmy Kozak.
WBBM—Dugout Dope.
WMAQ—H. V. Kaltenborn.
WCFL—Hal Totten.

2:55 P. M.
W-G-N—Sox vs. Senators, also WBBM, WCFL, WJJD.

3:00 P. M.
WMAQ—Will Osborne's orch.
WENR—Sunday vespers.
WHIP—Southern Melodies.
WAAF—Idea Exchange.

3:15 P. M.
WAAF—Kay Armen.
WIND—Dance Hits.

3:30 P. M.
WENR—Chamber Music.
WAAF—Miniature concert.
WMAQ—World Is Yours.

3:45 P. M.
WIND—Swing Favorites.

4:00 P. M.
WMAQ—Yvette.
WAAF—Illinois Legend.
WENR—Ten Disciples.
WIND—Choose Up Sides.
WHIP—Afternoon concert.

4:15 P. M.
WMAQ—Three Cheers.
WENR—Vincente Gomez.
WAAF—Capitol Dome.

4:30 P. M.
WMAQ—Connecticut Presents.
WIND—Marshall E. Dimock.
WENR—Voice of Hawaii.

4:45 P. M.
WBBM—Tenth Inning.

5:00 P. M.
WBBM—Fun in Print.
WMAQ—Catholic hour.
WCFL—Gray Gordon's orch.
WENR—Amateur hour.
WJJD—Scoreboard.
WIND—Sunday Dance.
WAAF—16th anniversary program.

5:15 P. M.
W-G-N—Bob Crosby's orch.

5:30 P. M.
*W-G-N—Show of the Week.
WMAQ—Beat the Band.
WBBM—Gene Autry.
WIND—This Changing Scene.
WCFL—Cavalcade of Hits.

5:45 P. M.
WJJD—Ridge Runners.
WHIP—Brownsville prog.

6:00 P. M.
W-G-N—Jack McLean's orch.
WMAQ—Jack Benny.
WIND—Polish hour.
WENR—Bernie Cummins' orchestra.
WBBM—World This Week.
WAAF—Music of Maestros.

6:30 P. M.
*W-G-N—Herbie Kay's orch.
WBBM—Week-end Potpourri.
WJJD—Santaella's orch.
WENR—Magnolia Blossoms.
WMAQ—Bandwagon.

6:45 P. M.
WCFL—Jack Kelly's orch.

7:00 P. M.
*W-G-N—Arthur Sears Henning.
WBBM—K. of C. program.
WMAQ—Charlie McCarthy.
WJJD—Sunday Serenade.
WIND—Paradise Ballroom.
WLS—Old Fashioned Revival.
WCFL—Irish hour.
WAAF—Symphony Hall.

7:15 P. M.
W-G-N—Charlie Baum's orch.

7:30 P. M.
W-G-N—Steelmakers.
WIND—Olefsky's orch.
WMAQ—One Man's Family.
WBBM—Johnny Presents.
WJJD—Hillside church.

7:55 P. M.
WBBM—War News.

8:00 P. M.
*W-G-N—Sigrid Schultz.
WENR—Walter Winchell.
WBBM—Summer hour.
WJJD—Suppertime Frolic.
WMAQ—Manhattan Merry-Go-Round.
WIND—Organ Melodies.
WCFL—Amateur hour.

8:15 P. M.
W-G-N—Heidelberg orch.
WIND—Sunday Evening club.
WENR—Parker Family.

8:30 P. M.
W-G-N—Tomorrow's Tribune.
WENR—Irene Rich.
WMAQ—Familiar Music.

8:37 P. M.
W-G-N—News by Quin Ryan.

8:45 P. M.
W-G-N—Gabriel Heatter.
WENR—Bill Stern, sports.

9:00 P. M.
*W-G-N—Symphonic hour.
WCFL—Lithuanian program.
WIND—Old Fashioned Revival.
WENR—Good Will hour.
WMAQ—Hour of Charm.
WBBM—Take It or Leave It.

9:30 P. M.
WCFL—Rocco and Rhythm.
WBBM—Col. Lindbergh.
WMAQ—Foreign Trade.

10:00 P. M.
*W-G-N—The Answer Man.
WBBM—Norman Ross.
WEDC—Symphonic hour.
WMAQ—Richard Himber.
WCFL—Ship of Dreams.

10:15 P. M.
W-G-N—News.
WBBM—Record Rhythm.

10:20 P. M.
W-G-N—Ted Weems' orch.

10:30 P. M.
W-G-N—Jack McLean's orch.
WBBM—Kay Kyser's orch.

11:00 P. M.
W-G-N—Late News.
WCFL—All Nations' church.
WBBM—Ray Noble's orch.
WIND—Church of Deliverance.

11:15 P. M.
*W-G-N—Jack Denny's orch.

11:30 P. M.
*W-G-N—Art Kassels' orch.
WBBM—Jack Coffey's orch.
WENR—Music You Want.

MIDNIGHT.
W-G-N—Zinn Arthur's orch.
WMAQ—Rhythm Disciples.
WIND—Nite Watch.

12:30 A. M.
W-G-N—Bob Crosby's orch.
WBBM—Will McCune's orch.

1:00 A. M.
*W-G-N—Charlie Baum's orchestra.

FEATURES ON THE AIR TODAY

ON W-G-N.

[Central Daylight Saving Time.]

11:00—University of Chicago chapel service.

12:30—Old Tunes in Swing Time, featuring Harold Turner at the piano.

1:00—Shoot the Works with Harold Isbell as master of ceremonies.

2:00—Musical Monkeyshines.

2:30—Radio Canaries [MBS].

2:45—The Lead Off Man.

2:55—Baseball—Game between the Chicago White Sox and Washington Senators. Bob Elson at the microphone. Also WBBM, WJJD, WCFL.

5:00—Swing It with Bill Anson.

5:30—Show of the Week, with Happy Jim Parsons as master of ceremonies [MBS].

6:00—The Aragon-Trianon Dancing Party, with music by the orchestras of Jack McLean and Herbie Kay [MBS].

7:00—"Capital Comments," Arthur Sears Henning.

7:30—The Musical Steelmakers, with Dorothy Ann Crowe, Ardenne White, Jean Colbert, the Steele Sisters, the Old Timer, the Singing Millmen, and the orchestra.

8:00—Sigrid Schultz, European news analyst [MBS].

8:30—Tomorrow's Tribune and the news by Quin Ryan.

8:45—Gabriel Heatter, commentator.

9:00—Symphonic Hour, starring Marion Claire, opera, screen, and radio singer, with the W-G-N octet and symphony orchestra, directed by Henry Weber in a special presentation of the modern American cantata, "Ballad for Americans," Speaker: John T. McCutcheon [MBS].

10:00 — The Answer Man, Al Mitchel [MBS].

11:00—Late News.

ON OTHER STATIONS.

9:00—WBBM—Church of the Air; the Rev. Dr. W. D. Powell of Nashville, Tenn.

9:30 — WBBM — The Human Adventure, "The Grand Canyon."

10:30 — WMAQ — Music and American Youth.

10:30—WIND—Maj. Bowes Family.

11:00—WCFL—Radio City Music Hall, with Jacques Gasselin and Jan Peerce.

1:00—WENR—Great Plays: "Winterset."

1:00—WIND—Salutes of the Americas.

1:30—WMAQ—University of Chicago Round Table: "America and the Peace Mongers."

1:30—WBBM—So You Think You Know Music.

2:00—WIND—Columbia Broadcasting Symphony orchestra directed by Howard Barlow.

3:30—WMAQ—The World Is Yours.

4:00—WIND—Choose Up Sides, with George M. Cohan, guest.

5:00—WAAF—16th anniversary program.

5:00—WENR—Amateur hour.

5:30—WBBM—Gene Autry's Melody Ranch.

5:30—WMAQ—Beat the Band.

5:30—WIND—The Changing Scene.

6:00—WMAQ—Jack Benny.

6:30 — WMAQ — Bandwagon, with Gene Krupa's orchestra.

6:30—WBBM—Invitation to Learning première.

7:00 — WMAQ — Charlie McCarthy, Edgar Bergen, with Jeanette McDonald, guest.

7:00 — WBBM — Knights of Columbus "Prayer for Peace" program.

7:30—WMAQ—One Man's Family.

7:30 — WBBM — Johnny Presents Johnny Green's orchestra.

8:00—WBBM—Summer Hour: Première—Jessica Dragonette, James Newill, Linton Wells, Budd Hulick.

8:00—WMAQ—Manhattan Merry-Go-Round.

8:15—WIND—Sunday Evening club. Speaker, Rabbi Louis Mann.

8:30—WMAQ—Album of Familiar Music.

9:00—WBBM—"Take It or Leave It."

9:00—WMAQ—Hour of Charm.

9:00—WENR—Good Will hour.

9:30—WBBM—Col. Charles A. Lindbergh on "Air Defense of America."

9:30—WMAQ—Secretary of State Cordell Hull speaking on "Foreign Trade."

'SHOOT WORKS' NEW QUIZ SHOW, TO START TODAY

"Shoot the Works," a new and exciting quiz game, will make its first appearance over W-G-N at 1 p. m. today.

With the cash awards based on the number of questions correctly answered by a contestant, the old adage "nothing ventured, nothing gained" comes into play in this program. Each participant is asked from one to five questions and each question becomes increasingly harder. With a prize for each correct answer, the contestant may continue attempting to answer every one and thus raise the total awards. On the other hand, if he misses, he loses all his winnings of the moment. Each contestant, however, has the privilege of withdrawing at any time during the individual quiz—or go on and "Shoot the Works."

Cash prizes, ranging from $1 to $32, will be distributed by master of ceremonies and question man, Harold Isbell.

This broadcast is open to visitors.

PREPARE FEAST OF ALL NATIONS AT BOOTH HOUSE

Peoples of Many Lands to Sit Together.

A German will sit down to dinner next week with a Polish couple on one side and perhaps a native of Czecho-Slovakia on the other. Negroes, Russians, Lithuanians, and Mexicans will find their places next to each other.

"And why not?", says Miss Meta Meisner who will be their hostess.

From flats on Union street and Barber street, from 14th place and Halsted, men and women of several races and seven nationalities all dressed in silk and lace or neatly pressed serge will come to a banquet at Henry Booth house, 701 West 14th street.

Tables will gleam with silver and china and men with thick accents or with none at all will sing "Yankee Doodle" and "Dixie." They will croon a Russian lullaby or mix voices in a Mexican love song.

Plan Junior Banquet.

Children will have a junior banquet May 29 and their mothers and fathers will come to the senior banquet, May 31. There will be three courses and salad plates and a different piece of silver for every part of the menu. Fresh cut flowers will bend from their bowls and match their colors with the lighted candles. This is the social event of the year on West 14th street.

The banquets end the term of work at Booth house. Final events until the summer school opens late in June begin this Friday. The Las Estrellitas, a Mexican Girl's club, will dance Friday evening. From bolts of summer pastels, at 8 and 10 cents a yard, they are fashioning their formal dresses. The sewing teacher is Miss Marie Pell and the dance is being arranged by the club officers, Miss Betty Venegas, president; Miss Lupe Murillo, secretary, and Miss Natalie Valdez, treasurer.

Next Monday, May 27, Miss Genevieve Anderson, music student at the Chicago Musical college, will present her little Mexican and Negro pupils in a piano recital. Each child, after a year's course and hours of practice, will play for parents. The next evening Miss Anderson will give a special recital for neighborhood friends.

First of Two Banquets.

Then comes the first of the two banquets. Miss Pell, also the home economics instructor, has three volunteer neighborhood women to help her cook and serve the feast. They are Mrs. Caroline Galvan, Mrs. Melinda Kyle, and Mrs. Florence McKenzie.

Place cards will be set for some 100 children and for 70 or 80 adults.

Ugly Fat Lost
without following strict diet lists, or taking exercises or drugs

If you want to take off ugly fat easily and pleasantly all you have to do is—*First* ... eat sensibly, which means you avoid over-eating. *Second* .. mix ¾ of a glass of Welch's Grape Juice with ¼ of a glass of water and drink before meals and at bedtime. Thus you reduce caloric intake considerably. But you do not suffer a hungry moment. There are no strict diet lists, strenuous exercises or taking drugs. Yet!—in a test conducted by Dr. Damrau of New York, with this method among a group of intelligent and cooperative people who followed directions implicitly, an average weight loss of seven pounds was registered per month. This remarkable method is just as beneficial and effective for overweight men as it is for overweight women. There is only one thing to watch. Eat sensibly, which means you avoid over-eating; and be sure to use Welch's Grape Juice—always made from the pick of the grape crop; always full strength; always pure.

Irene Rich, lovely star of the screen and radio, now past 40, weighs the same as she did at 16. She recommends the easy Welch way to reduce.

Try This Amazing Welch's Tomato Juice
If you think all Tomato Juice is alike, try Welch's new, vitamin-rich Tomato Juice. It is so rich and thick you can add ⅓ water or ice and still have a most delicious Tomato Juice.

TUNE IN
IRENE RICH
IN HER THRILLING RADIO DRAMAS
WENR 8:30 p. m.—Tonight
WMAQ 9:30 p. m.—Friday
Welch GRAPE JUICE

[ADVERTISMENT]

Pull the Trigger on Lazy Bowels, and Also Pepsin-ize Stomach!

When constipation brings on acid indigestion, bloating, dizzy spells, gas, coated tongue, sour taste, and bad breath, your stomach is probably loaded up with certain undigested food and your bowels don't move. So you need both Pepsin to help break up fast that rich undigested food in your stomach, and Laxative Senna to pull the trigger on those lazy bowels. So be sure your laxative also contains Pepsin. Take Dr. Caldwell's Laxative, because its Syrup Pepsin helps you gain that wonderful stomach-relief, while the Laxative Senna moves your bowels. Tests prove the power of Pepsin to dissolve those lumps of undigested protein food which may linger in your stomach, to cause belching, gastric acidity and nausea. This is how pepsinizing your stomach helps relieve it of such distress. At the same time this medicine wakes up lazy nerves and muscles in your bowels to relieve your constipation. So see how much better you feel by taking the laxative that also puts Pepsin to work on that stomach discomfort, too. Even finicky children love to taste this pleasant family laxative. Buy Dr. Caldwell's Laxative—Senna with Syrup Pepsin at your druggist today!

SALE
You Will Save 40%-50% —ON— PAINT

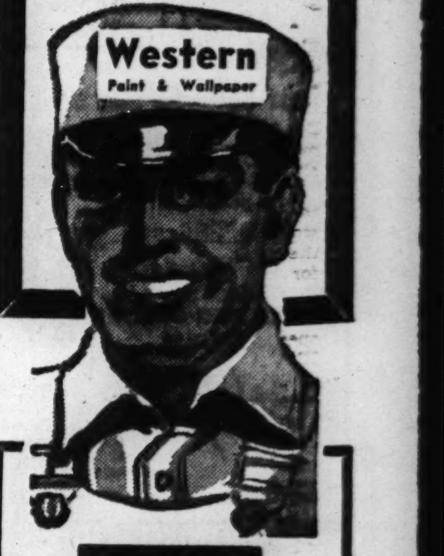

PAINT

Capco House Paint — Pure lead, zinc, oil, now, gal., $2.10
Super Test Brand House Paint — For interior or exterior use. Special, now, gal., $1.39
Cold Water Paint, 25 lbs... 69c
Paste Paint — Make 2 gals. from one. Special, gal... 1.49
Budget Brand Paint — Outstanding bargain. NOW, gal. 95c
HANOVER FLAT PAINT — Heavy body, easy working. gal....... 1.39
Casein Paint — Reg. $2.25 gallon. NOW, gal. only...... 1.49

ENAMEL

Century Enamel — One coat, 4 hour dry. All colors. For walls and woodwork. Now, gal.. 1.35
HAWTHORNE Inside Gloss — No brush marks. 550 sq. ft. per gal. Washes like porcelain. Gal....... 1.75
Screen Enamel — Will not clog the mesh. High gloss. Gal. 49c
Gibbsboro Enamel — Beautiful lustrous finish. NOW, gal. 1.98

ALL PAINTS GUARANTEED
We guarantee all paint sold by us to be durable, giving utmost coverage at the price. Guaranteed not to peel, crack, check or blister when applied according to directions, or we will furnish Free new paint to refinish the job.

VARNISH

Wear Well VARNISH — Dries quick and hard. Special sale price, gal. only...... 98c
Valspar 3V VARNISH — Finest for the money. Reg. $3.95. Now, gallon. $3.25
Super Test VARNISH — Waterproof, mar resisting, will not scratch white. NOW, gallon.... 1.69
Speed Rock Spar Varnish — Marproof & wearproof. Reg. $3.49. NOW, gallon..... 1.90
Kalsomine White. 25 lbs... 98c
Pure Linseed OIL — 3 gal. limit with your can. Gal... 79c
Paint Brushes ½ Price
Window Shades — Cloth: 3 ft. by 6 ft. 3 for $1

WALLPAPER
½ Price Sale

Wallpaper designed for the home owner who demands exclusive new patterns of distinction, beauty and quality. Many of them are fade proof and washable. To find beautiful papers at such sensationally low prices is rare indeed.

FREE
NU-ENAMEL—35c can Nu-Enamel with the purchase of a dollar or more of paint.
NAME
ADDRESS

FREE Delivery—Canal 1959. Open Tues., Thurs., Sat. Till 9. Open Sun. Till Noon.
WESTERN Paint and Wallpaper Co. 2257 W. ROOSEVELT RD.

8 REASONS for drinking MOUNTAIN VALLEY MINERAL WATER from HOT SPRINGS, ARK.

1. It aids in treating Stomach, Kidney and Bladder conditions.
2. It is natural mineral Water from Hot Springs, Arkansas — America's foremost health resort.
3. It promotes kidney function.
4. It is mildly alkaline—tends to offset acidity of the stomach.
5. Its supply of calcium and magnesium can be used profitably by the body.
6. Not carbonated, not laxative, it is often used when other waters can't be consumed.
7. Good to taste, its merits are proved by its sale over a period of 75 years.
8. It retains all beneficial properties though shipped hundreds of miles to you.

MOUNTAIN VALLEY From HOT SPRINGS, ARK.
MINERAL WATER
729 W. Jackson Blvd. MOnroe 5460
Established in Chicago over 31 years

CAN JEALOUSY WRECK A MARRIAGE?
Listen to "I WANT A DIVORCE" Drama
SUNDAY — WMAQ — 2 P. M.

SUBSCRIBE FOR THE TRIBUNE

DAMP Wash $1
Mon. & Tues. 20 LBS. Wed., Thurs. & Fri. 25 LBS. 3c ON EACH ADD'L LB.
Everything washed and returned damp ready to iron.
Phone NEVada 3324
CAPITOL Laundry

• DON'T NEGLECT •
One of the Most Priceless Factors of Your Home—YOUR RADIO!
RADIO SERVICE
ALL MAKES
GEO. J. EBERHARDT
MANsfield 8220 4657 Madison St.
Headquarters for Victor, Columbia, Vocalian, Brunswick and Decca Phonograph Records

10 MINUTE CONVEYOR SYSTEM
CAR WASH 75¢
Monday Through Friday
$1 Saturdays, Sundays, Holidays
CAR WASHERS, INC.
3957 OGDEN AVE.
6000 S. WESTERN AVE.
6000 COTTAGE GROVE AVE.

For a Limited Time Only
MANOR MACHINELESS OIL WAVE
only $1.95 Complete
With This Ad

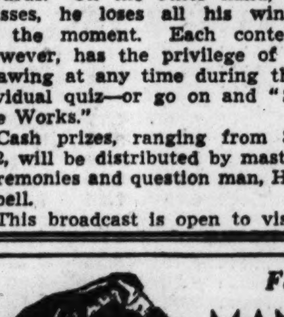

For a limited time only—this beautiful $5.00 guaranteed wave has been specially reduced. Shampoo, Finger Wave and Hair Trim included. No appointment is necessary.
20 experienced state licensed operators ready to serve you.
Manor Beauty Salon
5558 W. North Ave. Mer. 3866

ADVERTISE IN THE CHICAGO TRIBUNE

Save Money on
EVERGREENS
TREES • SHRUBS
at Swain Nelson's
Land Clearing Sale
To make room for expansion of our new subdivision, we're clearing out hundreds of nursery bargains at
LOW CASH and CARRY PRICES
PLANT NOW—for Best Results!
Thousands of Swain Nelson's finest DORMANT and POTTED PLANTS—now available at amazing low prices.
EVERGREENS and TREES as low as $1.00 up
Wide selection of FLOWERING SHRUBS as low as 25c
Drive Out Today! Just a short drive from Loop.
Visit our nursery and inspect our complete line of trees, shrubs, plants at money-saving prices.
SWAIN NELSON & SONS CO.
Midwest's Leading Landscape Planners
GLENVIEW, ILL.
On Glenview Road, ½ Mile West of St. Paul Tracks

FOREST BEACH
CAMP ON LAKE MICHIGAN
BUSINESS GIRLS
Enjoy a carefree vacation! Swimming, Tennis, Riding, Crafts, Dramatics, Dancing. Near New Buffalo, Michigan
$12 per week
$2.25 week-end
Send for Booklet T-13
CAMP SAGAWAU
for HIGH SCHOOL GIRLS
Lake—Tennis Courts—Riding. Varied sports and crafts program. Skilled counselors. 200 acres. Lemont, Illinois.
2 weeks for . . $17
Ask for Book T-23
YWCA
FRANKLIN 0760
203 N. WABASH CHICAGO

LINOLEUM
ARMSTRONG OR SEALEX INLAID 98c SQ. YD.
OTHER INLAIDS.....79c SQ. YD.
BATTLESHIP (Used) . 79c SQ. YD.
LAID FREE
12 Ft. Armstrong Quaker, 42c Sq. Yd.
Other Congoleum brands, 21c sq. yd. up
9x12 Armstrong Quaker rugs, $3.15
Balaban Floor Covering
1547 W. Roosevelt Rd. • CAN. 1553
Open Evenings. Sundays till 4 P. M.

ST. COLUMBKILLE 'OLD BOYS' TO GATHER AGAIN

Reunion and Dinner to Be Held Thursday.

Sure, and it's time for the Irish born and bred in St. Columbkille's parish to gather together again. This fourth annual reunion and dinner for St. Columbkille's Old Timers will be held on Thursday in the Grand ballroom of the Hotel Sherman.

Men who left the parish as boys will renew their friendships with Thomas, John, James, and others, now successful business and professional citizens with families and civic responsibilities.

Most of them have moved away from the neighborhood of the old church at Paulina and Grand avenues and scattered thruout the city and suburbs. Families started moving to let industry in at the first of the century when the Rev. R. J. Tinan was pastor. At the reunion, old timers will talk with the present Irish father of the flock, the Rev. T. A. O'Brien, and his assistants, the Rev. Thomas Dennehy and the Rev. Alfred Henderson.

"Good Father Tom."

Some who have reached even higher stations in life will sit at the speakers' table and be called on to relate stories about "Good Father Tom" [the Rev. Thomas Burke], the man with Irish wit whose name is synonymous with St. Columbkille in Chicago. He was pastor for 37 years between 1862 and 1899.

Others will remember Father Marcelinus of the Holy Cross brothers who established the boys' school. His pupils now recall with a better understanding some of his most repeated proverbs: "Give me industry and talent, I'll take industry every time," or "Genius is the ability to work 12 hours a day."

Bishop Edward F. Hoban of Rockford and Bishop Bernard J. Sheil have been invited to represent the clergy. Others at the speakers' table will be the Rev. Eugene Burke, and the Rev. Thomas Burke of the University of Notre Dame, nephews of Father Tom; the Rev. Matthew J. Walsh, former president of Notre Damé; James F. Fardy, judge of the Superior court, and the Rev. William Gorman, chaplain of the fire department.

Others on the List.

Other well known products of the parish are the Rev. James W. Donahue, a provincial at Notre Dame; Frank M. Padden and Edward S. Scheffler, Municipal court judges; Arthur R. Seyferlich, fire chief; John Cook, James Rowley, and Edward Green, battalion fire chiefs; Roger C. Sullivan, and Patrick A. Nash, politicians; Joseph A. Farmar, railroad freight tariff man, and James W. Close, and James T. Tracy, industrial organizers.

James G. Sullivan, assistant to the chief justice of the Circuit court, has served as chairman of the reunion for three years. Those on the executive committee include Father Gorman, Joseph Higgins, Mr. Farmar, John [Pipes] Conley, Edward J. Meaney, Philip J. Gullen, secretary, John J. Boland, John P. Carroll and Mr. Close.

Aid in Celebration

The 30th anniversary of the ordination into the priesthood of the Rev. William P. Long will be celebrated at 12:30 o'clock Tuesday afternoon in the Graemere hotel by the Mothers' club of St. Thomas Aquinas parish. Archbishop Stritch will be guest speaker. Members of the arrangements committee are, left to right, Mrs. William Tyrrell, 4930 Washington boulevard; Mrs. Harold P. Sullivan, 4942 Washington boulevard, and Mrs. John Williams, 5047 Washington boulevard.

MANLEY SENIORS BILL AMBITIOUS STAGE TOURNEY

First of Three Dramas Next Wednesday.

A varied drama diet will be presented by seniors at Manley High school, 2935 Polk street, as their 1940 play tournament. Under the direction of Miss Marian Smith, the senior drama class will present a comedy, a tragedy of the south and a Shakespearean play on Wednesday evening; Monday evening, May 27, and Tuesday, June 4.

The play by Richard Drummond, "Mother Walks Out," will be presented Wednesday. Sarra Simons is cast as Mary, the patient mother, and LeRoy Cohen will be John, the impatient father. Their two sons will be played by Morris Cohen and Hyman Ogulnick and their daughters will be portrayed by Corinne Wiselman and Norma Minch. Friends of the daughters will be Anne Amkin and Ruth Elias.

Players in Tragedy.

A tragedy of the deep south, "Lawd, Does You Undastan?" will be presented Monday, May 27. Pearl Belly will play the rôle of Aunt Doady, an old negro woman. The Manley Girls' chorus will sing the negro spirituals directed by Lucile Conley. Others in the cast are Isadore Guberman, Viola Tarsitano, Miriam Pozen, Shirley Springer, Ben Elman, Sebastian Caliendo, Raymond Berger, Ruth Elias, Norman Monitz and Reuben Beezy. White men in the cast are Miles Chambers, Tom Moore, and James Man.

Shakespear's "The Taming of the Shrew" as arranged by Thomas Wood Stevens for the Globe theater at the San Diego and Dallas expositions will be presented Tuesday evening, June 4. The shrew will be played by Mae Capitol and Ben Elman will be Lucentio.

FIRST SOLEMN MASS WILL BE CELEBRATED BY NEW PRIEST TODAY

The ordination to the priesthood of the Rev. Daniel J. O'Reilly was held yesterday in the cathedral of St. Joseph, La Crosse, Wis. The ceremony was conducted by the Most Rev. William R. Griffin. At 12:30 o'clock today the new priest will celebrate his first solemn mass in Resurrection of Our Lord church, Jackson boulevard at Leamington avenue. He will be assisted by the Rev. James T. Farrell, the Rev. William I. Ward, the Rev. Owen Monaghan, the Rev. Joseph P. Fitzgerald, and the Rev. Patrick J. Molloy.

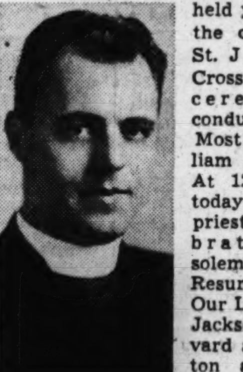

The Rev. Daniel J. O'Reilly.
[Sid Whiting Photo.]

HOUSE FOR CITY IS WELL ADAPTED TO NARROW LOT

Large Corner Windows Give Plenty of Light.

BY LOUISE BARGELT.

A very pleasing small brick home is nearing completion for Mr. and Mrs. Oliver Thompson at South Maplewood avenue and 106th place. The house has six rooms on two floors, with bath and a powder room. It will be a stalwart little home when finished, a home with force and character and dignity of line.

The architect, Rudolph P. Boehm, 1830 West 103d street, has worked out a clearly articulated design, carefully planned to fit the individual family needs of Mr. and Mrs. Thompson.

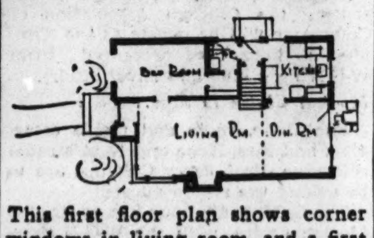

This first floor plan shows corner windows in living room, and a first floor bedroom with powder room conveniently reached from adjoining small hall.

It is a plan particularly well adapted to a narrow lot, and while Mr. Thompson's lot is 40 feet wide, the house could be built on a lot only 31 feet wide. The interior layout is likewise planed so a great deal of light and air are possible from front and back exposures, thus providing more wall space and more privacy on the north and south edges of the house.

Living-Dining Room.

The entrance hall, with closet at the right, permits a view of the combination living room-dining room which is 33 feet long. The living room end has large corner windows while the dining room end at the back has French doors which lead out in terrace and garden area.

The walls of this room are to be finished with sand textured plaster, and painted, and the floor will be of dark oak. There is a large brick fireplace on the north wall, and from the opposite wall one has a view of the corner windows, the fireplace, and the French doors at the far end.

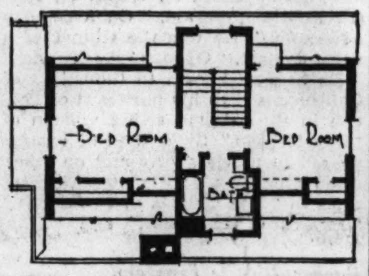

This second floor plan places two bedrooms on opposite sides of the house, with a central stairway and bathroom between. A large window on stairwall provides a nice supply of light.

Has Many Uses.

A very convenient feature of the first floor layout is a multipurpose room, opening from the living room, and with a convenient hall and powder room adjoining. Such a secluded wing on the first floor is always a helpful scheme, and such a room with lavatory close can be used as study or library, family bedroom or guest quarters, maid's room—or even a boy's dormitory, if need for same arose.

Access from the basement is by a stairway which leads thru a small rear hall directly out of doors. At the right of this stairway is a U-shaped kitchen, with sink placed under window, and breakfast table and chairs against another wall.

Stairs to second floor lead to a very compactly designed layout with two bedrooms and bath, generous closet space, and a large window placed on the stair hall. The bathroom is large, with tiled wainscot and floor and space for a built-in dressing table under the bathroom window.

In the basement there is a forced warm air heating system, with automatic fuel.

Insulation, of course, is going into the construction and landscaping will start when the house is finished.

The approximate cost of the home, exclusive of land but inclusive of architect's fee, is $7,500.

This Week in the Garden

Monday, May 20.

This is about the last frost date and planting should be in full swing, with most of the tender things ready to be planted. Wait to put out the very tender water lilies until weather conditions settle, for a sudden cold spell checks these lovely plants. Keep sowing vegetables for succession; make every inch count on the small garden plot. Persons renting homes with garden plots may enjoy a wonderful display by sowing annuals. If the soil seems rather poor, give it an application of a complete plant food. Some annuals do fairly well on poor soil. These include marigolds, poppies, portulaca, kochia, balsam, cockscomb, nasturtium, petunia, perilla, California poppy, gaillardia, and sweet sultan.

Tuesday, May 21.

Some annuals do fairly well in partial shade. Among these are the aster, snapdragon, sweet alyssum, petunia, pansy, candytuft, forget-me-not, zinnia, lupine, impatiens, nicotiana, larkspur, and torenia. Don't neglect spraying the sweet peas for plant lice if any are seen. Sow poppies, mignonette, and some other plants that do not transplant easily where they are to remain, thinning when large enough to handle. It is an excellent plan to spray all plants at least once a month with wettable sulphurs in either powder or paste form. It is a preventative against disease. Be sure to cultivate well after every rain to stop the growth of weeds.

Wednesday, May 22.

Set out seedlings on a cloudy day. You can grow some nice chrysanthemums by buying small pot plants and setting them out in the garden. Pinch for bushy plants. These plants like a rich soil. Do not dig early tulip bulbs until the foliage turns yellow. Keep spraying the delphiniums, peonies, and other plants with bordeau mixture. If your soil appears to dry out quickly, work in peat, manure, and leafmold. Have a supply of tobacco stems and dust on hand to work into the soil to eliminate root aphids.

Thursday, May 23.

Be sure to use window boxes wherever possible. Mow the lawn whenever it needs mowing, but do a neat job of it. Save the clippings for mulching during hot summer days. Give house plants that are plunged plenty of water. The geraniums that are for blooming next winter indoors should be pinched back to obtain low, compact, bushy plants with several flower stems.

Friday, May 24.

Sow a packet of regal lily seeds in a coldframe and enjoy these fine bulbous plants later on. They should flower within two years. Do not allow newly planted shrubs, perennials, and evergreens to dry out. They should be given favorable conditions to enable them to make strong root growth and become well established. Cannas can be planted now. These highly decorative plants are useful in many ways because of their tropical appearance and showy flowers. King Humbert with red flowers, yellow King Humbert with yellow blooms, and the president with red flowers are well adapted to midwest conditions. They like hot weather with plenty of moisture at the roots. All kinds of perennials can be successfully grown from seed sown at this time. Use a protected corner of the garden with full sun and make a fine seed bed. Sow in rows for ease of cultivation. See that each kind is labeled. Use wood labels painted with white lead. Print while damp and the label will be legible for a long time.

Saturday, May 25.

Use vines wherever possible, for they lend a quiet effect. All are delightful whether annuals or perennials. Plant clematis in spring in good soil. Use Boston ivy for brick or stone walls. Plant magnolias, birch, and beech in spring. Dense massing of portulaca furnishes a brilliant effect and the plant is easily grown. The seed is so fine it should be mixed with dry sand and sown.

[Prepared in coöperation with Garfield park conservatory.]

BUILD or REMODEL
Guaranteed Construction
NEW ATTIC FLATS
REMODELING
1 to 20 Years to Pay
Porches, Roofs and Re-Roofing, Siding, Painting, Etc.
NEW HOMES Up to 25 years to pay
COTTAGES Built and Financed Easy monthly terms
GARAGES Frame or brick, low as $5 per mo.
Phone—Write . . . Free Estimates . . . No Obligation
GENTZEN & COMPANY
1853 N. SAWYER AVE. TEL. BEL. 9294

Pay Less
for BETTER PLUMBING and HEATING SUPPLIES
SPECIALS
Heavy duty hot water supply coal tank heaters; 30-40 gal. capacity. 5.45
Extra heavy double copper coil gas heaters. 4.45
• KITCHEN SINKS, Grade A, cast-iron, enameled with De Luxe cabinet, less trim.......... 19.95
• CLOSET OUTFITS, Vitreous China, complete with white seat.................. 11.95
• LAUNDRY TUBS, De Luxe Two Part, only.................. 6.75
• SINK FAUCET combination, all metal chrome renewable seat with soap dish.............. 2.75
• TOILET SEAT, white celluloid sprayed with heavy brass hinge.................. 1.65
• MEDICINE CABINET, modern recessed—16x22 with crystal mirror.................. 3.90
• APRON LAVATORY, 17x19.................. 5.45
• RANGE BOILER, 30 gallon galvanized.......... 5.65
• PAINTS, ready mixed, (all colors).............gal. 85c
• VARNISH, Floor and Trim.............. 1.18
• ROOFING, roll.................. 75c per roll and up
Liberal Trade-in Allowance on Your Used Plumbing Fixtures
Take 3 Years on FHA PLAN
A. MESSE & SONS
2450-2-4-6 West Lake Street
Established 1898 Phone Seeley 4848

COAL AND COKE
Now, at the lowest prices
Phone Lawndale 4492 Tax Included
Oak Park, Berwyn, Cicero: Phone Cicero 5500

	10 Tons or more	4 Tons or more	Less Than 4 Tons
BITUMINOUS—(Soft Coal)			
West Kentucky No. Six Egg	$6.00	$6.25	$6.75
Franklin County 2x1½" Small Nut	5.75	6.25	6.75
Franklin County 3x2" Washed Nut	6.25	6.75	7.25
Franklin County Egg	6.50	7.00	7.50
Franklin County Lump	6.75	7.25	7.75
East Kentucky Jackson Hill Egg	7.25	7.75	8.25
East Kentucky Jackson Hill Lump	7.50	8.00	8.50
Genuine Millers Creek Nut	7.50	8.00	8.50
Genuine Millers Creek Egg	7.75	8.25	8.75
Genuine Millers Creek Lump	8.00	8.50	9.00
ANTHRACITE—(Hard Coal)			
Rice	10.00	10.50	11.00
Pea Coal	10.50	11.00	11.50
Chestnut	12.00	12.50	13.00
Range	12.00	12.50	13.00
Small Egg	12.00	12.50	13.00
COKE—(Genuine Koppers)			
Nut—Range or Egg	9.50	9.75	10.25
Pea Size	7.25	7.75	8.25
PETROLEUM CARBON Still Run	7.50	7.75	8.25
Petroleum Carbon Egg (re-screened clean)	9.50	10.00	10.50
Petroleum Carbon Lump	10.00	10.50	11.00
FOR FURNACE, HOT WATER OR STEAM HEAT			
Pocahontas Screenings	6.00	6.25	6.75
Pocahontas Mine Run (coarse)	7.00	7.25	8.00
Pocahontas Nut or Range (shoveled)	7.25	7.75	8.25
Pocahontas Lump or Egg (shoveled)	7.50	8.00	8.50
Pocahontas Pea Size (re-screened clean)	7.25	7.75	8.25
Pocahontas Nut or Range (re-screened clean)	8.25	8.75	9.25
Pocahontas Lump or Egg (re-screened clean)	8.75	9.25	9.75
Down Draft Boiler Spec. (W. Va. shov'd lump)	7.00	7.25	7.75
Service Water Heaters ("R" special)	6.75	7.25	7.75
CHOICE STOKER COALS			
Southern Illinois 1¼" Screenings	4.75	5.25	5.75
West Virginia New Champ 1½" Screenings	6.25	6.50	7.00
Franklin County 1x1/16" *(oil treated)*	5.00	5.25	5.75
Franklin County 1¼x1/16" *(oil treated)*	5.00	5.25	5.75
West Kentucky No. Six 1¼x¼" *(oil treated)*	6.00	6.25	6.75
East Ky. 1¼" Coarse Screenings *(oil treated)*	6.25	6.50	7.00
E. Ky. Beranite 1" Coarse Scgs. *(oil treated)*	6.50	6.75	7.25
E. Ky. Beranite 1x¼" Stoker Nut *(oil treated)*	7.00	7.25	7.75
Pocahontas Special ⅝x⅜ *(oil treated)*	7.00	7.25	7.75

Grades and different specifications, not listed, quoted on application
Quantity prices on 100 tons or more proportionately lower
GENERAL OFFICE: 3248-58 S. PULASKI ROAD
Douglas Coal Co.
MORE HEAT-LESS ASH
WHOLESALE AND RETAIL
STEAM AND DOMESTIC COAL AND COKE

SUBSCRIBE FOR THE CHICAGO TRIBUNE

GROW BETTER ROSES
TRI-OGEN is an amazing spray that helps you grow better roses. Controls black-spot and mildew; kills many insect pests. Economical, easy to apply—just mix with water and spray. Buy at garden supply stores, or write for *free helpful bulletin.*
TRI-OGEN
Rose Garden Spray Treatment
Rose Mfg. Co., Philadelphia, Pa.

Hardy CUSHION MUMS
Pink • Red • Gold • Bronze • White
5 DISTINCT COLORS 50c
ONE OF EACH
Strong, healthy single shoot plants. Sure to grow and bloom abundantly this year from midsummer to frost. 20c each when purchased singly.
FREE GIFT with each $1.00 order. 1 plant of Apple Blossom cushion mum. Rocknoll's new, clear soft pink, for trial in your garden. Mums shipped postpaid when you say—otherwise within one week.
OFFER EXPIRES JUNE 15TH
DOUBLE ORDERS ALLOWED.
ROCKNOLL, BOX 151. FOSTER, OHIO

"Black Leaf 40" Kills Many Insects
ON FLOWERS • FRUITS VEGETABLES & SHRUBS
Demand original sealed bottles, from your dealer
4051

OPEN EVENINGS—DRIVE OUT AFTER SUPPER
THIS IS THE BEST TIME FOR SPRING PLANTING
FRENCH LILAC SALE
READY TO BLOOM. Reds-Pinks-Purples-Whites. With ball of earth; 4 to 5 ft. tall; 7 yrs. old. SPECIAL.......... $2.95
French Lilacs, 2 to 5 ft. tall. Blooming size. SPECIAL.......... 79c
HIGHLY PERFUMED—LARGEST BLOOMS
Your Garden will be the envy of your neighbors
MANY KINDS ON EXHIBIT
THIS EXHIBIT IS WELL WORTH YOUR TRIP HERE
EVERGREEN SALE
MANY VARIETIES AT GIVE-AWAY PRICES
VIRGINIANA CEDARS 3-4' B-B, Special..$2
MAGNOLIAS— Pink With ball of earth; 3-4 ft. tall..........$3.25
FLAME AZALEAS— Ready to Bloom With ball of earth; 15-18 in. tall..........89c
RHODODENDRON—In Bud Ready to Bloom Best for shady locations; 2-3 ft. tall..........$2.95
PEONIES—3-5 Eyes—SPECIAL.......8 for $1
BLOOMING POTTED PLANTS—
Hydrangeas, 50c up—Roses, Special..........75c
Tulips, 75c up—Hyacinths..........75c up
5000 FLOWERING SHRUBS— 19c Many kinds; 3-4 ft. tall. SPECIAL..........
KOSTERS BLUE SPRUCE— $7.45 UP The bluest of blue Spruce; 4-5 ft. tall..........
GINGKO— The Famous Maiden-Hair Tree
The oldest tree known to mankind. Originated in China, where it is worshiped as a shrine. Very hardy—thrives in Chicago district—grows to a height of 90 feet. Rare and Unusual.
PRICES 4-5 feet high...$1.50 6-8 feet high...$2.50 5-6 feet high...$2.00 8-10 feet high...$4.00
40 Feet of Privet Hedges, 12-18-in. tall..$1
10 Lombardy Poplars, 4-5-ft. tall.......$1
20 Feet of Barberry Hedge, 15-in. tall..$1
20 Bridal Wreath Spirea, 18-in. tall.....$1
FRUIT TREE CLEARANCE
APPLE, many VARIETIES 5-ft. Tall...2 for 95c
PEAR—PLUM—CHERRY 2-year Old Now........49c
DRIVE OUT for Personal Selection
All Stock Is Fresh Dug
WE CANNOT MAIL BALL AND BURLAP PLANTS
ORDER TODAY BY MAIL
Add 20% for Postage and Packing
ORDERS FILLED PROMPTLY

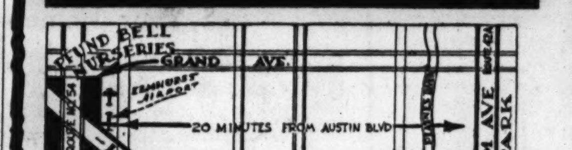

Only 20 Minutes West of Austin Blvd., on Lake St. or Grand Ave. at Tri-State Highway, Route 54

BRUCE BELL
THE MAN WHO KNOWS TREES
EVERGREENS—SHRUBS—PLANTS
See Bruce Bell— He Can
SAVE YOU $$$ this Spring
I CAN RECOMMEND NO BETTER PLANT
Japanese Yew—Special—
Upright Pyramidal Type B & B, 15-18 inch..........$1.95
Spreading Type Yew, B & B, 15-18 inch..........$2.25
Best Evergreen Plant for Shady Locations
GRAVE COVERING PLANTS, ½ PRICE
Creeping Evergreen Myrtle, 10 for 75c
THE BEST PLANTING TIME IS NOW
MAPLE TREES—Red—Norway—Sugar
Make Your Own Selection in Our Nursery
DAPHNE— Garland Flower
Dwarf Evergreen. Highly scented—B & B..........75c
Profusion of pink blooms May and August. Every garden should have several Daphne.
PERENNIALS— 2 yr. old Choice Clumps—in many varieties. 6 for $1.00
SUN DIALS—GAZING GLOBES
BIRD BATHS—POTTERY IN VARIETY
GIGANTIC SALE ROSES
10,000 ON SALE NOW
Big healthy 2 yr. Bushes ASSORTED COLORS 4 for 89c
FRESH DUG PLANTS ARE BEST
A SHORT PLEASANT DRIVE BRINGS YOU TO OUR NURSERIES
PFUND-BELL
NURSERIES, ELMHURST, ILL.
EVERYTHING for the Home Grounds
ON LAKE ST.—15 MIN. W. of Harlem Ave. (7200 W.)
100 Acres of Growing Plants—Phone Elmhurst 446

Part 3 | Metropolitan Section

Chicago Sunday Tribune
THE WORLD'S GREATEST NEWSPAPER

Neighborhood News. Churches, Clubs, Schools Radio Programs.

SW

MAY 19, 1940.

DEDICATE HALE STATUE ON JUNE 4

CHICAGO PARKS ALL READY FOR VACATION TIME

Recreation Will Be Suited to All.

Again this year Chicago parks will offer vacation time sport and recreation facilities for both adults and children. When the summer program opens on June 17 in the 136 parks, southwest side residents will be offered the facilities in 17 parks.

Altho there has been a curtailment of expenditures, the vacation activity schedule will be complete, according to George T. Donoghue, general park superintendent, because of economy in other departments.

Adult artcrafts will be discontinued this year, but children's groups will be organized. The camera clubs set up in the various parks will participate in the annual contest which will close in October.

List of Facilities.

City-wide facilities will include 13 lake front bathing beaches, 5 yacht harbors, 36 sailing dinghies, 56 swimming pools, 5 golf courses, 4 driving ranges, 40 archery ranges, 78 wading pools, band concerts, flower shows at Garfield and Lincoln Park conservatories, zoölogical gardens, outdoor dramatic presentations and pageants, toy lending centers, roque, and shuffleboard courts.

Children will enjoy classes which, in addition to crafts, will embrace story telling, puppetry, nature recreation, games, sand crafts, wading pool play, and toy play.

Sports programs are planned for 364 softball diamonds, 300 horseshoe courts, and 115 baseball diamonds.

Shakespeares plays will be given in the Columbus park outdoor theater in July and August. Ballet and musical programs will be presented on the Jackson Park island.

Location of Parks.

Locations of parks and scheduled activities for the southwest side follow:

Ada Park, 113th and Ada streets: Art, games room, nature recreation, horseshoes, softball, tennis, and swimming.

Cornell Square, 51st and Wood streets: Artcrafts for children, badminton, barn dancing, basketball, calisthenics, fieldball, folk dancing, games room, gymnasium, handicraft, modern dancing, nature recreation, social dancing, tap dancing, volleyball for women, horseshoes, softball, tennis, track and field, and swimming.

Davis Square, 45th street and Marshfield avenue: Artcrafts for children, badminton, barn dancing, basketball, calisthenics, fieldball, folk dancing, games room, gymnasium games, social dancing, tap dancing, volleyball for women, woodwork shop, rug weaving, horseshoes, softball, tennis, track and field, and swimming.

Fernwood Park, 10438 South Lowe avenue: Archery construction, artcrafts for children, barn dancing, costume design and accessories, fly tying and tackle construction, handicraft, kites, model airplanes, nature recreation, knitting and crocheting, horseshoes, softball, tennis, and baseball.

Fuller Park, 45th street and Princeton avenue: Archery construction and shooting, artcrafts for children, badminton, barn dancing, outdoor basketball, calisthenics, fieldball, fly tying and tackle construction, folk dancing, games room, gymnasium games, handicraft, kites, lapidary work and jewelry making, model airplanes, model yachts, nature recreation, photography [camera club], social dancing, tap dancing, toy lending center, volleyball for women, woodwork shops, rug weaving, knitting and crocheting, horseshoes, softball, tennis, track and field, swimming, and baseball.

In Gage Park.

Gage Park, 55th street and Western avenue: Archery construction and shooting, art, artcrafts for children, badminton, barn dancing, outdoor basketball, calisthenics, costume and accessory design, dramatics, fieldball, fly tying and tackle construction, folk dancing, games room, gymnasium games, handicraft, junior yacht club, kites, model airplanes, model yachts, nature recreation, photography [camera club], sailboat construction, social dancing, tap dancing, volleyball for women, woodwork shops, rug weaving, quilting, horseshoes, softball, tennis, track and field, swimming, and baseball.

Hamilton Park, 72d street and Normal boulevard: Archery construction and shooting, art, artcrafts for children, badminton, barn dancing, outdoor basketball, calisthenics, costume and accessory design, dramatics, fieldball, fly tying and tackle construction, folk dancing, games room, gymnasium games, handicraft, kites, model airplanes, model yachts, nature recreation, photography [camera club], pottery, social dancing, tap dancing, volleyball for women, woodwork shops, horseshoes, softball, tennis, track and field, and baseball.

Mark White Square, 29th and Halsted streets: Artcrafts for children, badminton, barn dancing, outdoor basketball, calisthenics, casting, dramatics, fieldball, folk dancing, games room, gymnasium games, handicraft, nature recreation, photography [camera club], social dancing, tap dancing, volleyball for women, rug weaving, knitting and crocheting, horseshoes, softball, tennis, track and field, swimming, and baseball.

Marquette Park, 67th street and Kedzie avenue: Archery construction,

[Continued on page seven.]

Miss Cheadle Ends Career as a Teacher

Miss Queen Cheadle, geography teacher at Calumet High school for the last 10 years, turned in her records this week and retired after a 40 year career which began in a country school in Clinton county, Indiana.

Reared in Frankfort, Ind., Miss Cheadle was the daughter of Joseph B. Cheadle, owner of the Hoosier Print Shop in Frankfort and one-time member of congress.

Miss Cheadle was a child when her mother died. Her father took her often to the print shop, and she became accustomed to watching "a piece of work get done."

Learned to Make Things.

Later, when a "stepmama" came to live at the Cheadle house, Miss Cheadle's father saw that his daughter learned to sew, to make things herself. From the print shop experience and from the home sewing lessons came the training and interest that led to what Miss Cheadle refers to as the "high spot in my career," her 16 years as supervisor of garment making and home economics in Smith-Hughes classes at Lane evening school, then located at Sedgwick and Division streets. William J. Bogan was then Lane principal.

The night school began in 1908. To the women and girls enrolled, Miss Cheadle brought assistance in making a small supply go far. She showed them how to clean and revive the cloth in men's worn clothing and shape the pieces into children's suits and coats.

At one time, 21 dressmakers, milliners, and tailors were employed to instruct those classes. Then, cheaper hats, dresses, and coats came on the market, "and the enrollment dropped. The classes died a natural death."

Miss Cheadle attended Coates college in Indiana, and she was graduated in 1907 from the University of Chicago with a Ph. B. degree. Her majors were English and geography.

Year in Country School.

As to her teaching career, she spent one year in the country school in Clinton county, Indiana. She served six years in the schools of her home town, Frankfort. Her next assignment was in Oak Park High school where she taught English for three years. She has been in the Chicago system for 30 years, and for 28 years a member of the geography department. Her regular day school assignments have been at Marshall and Calumet.

In 1938, when she was 63 years old, Miss Cheadle took her master's degree in geography at the University of Chicago. Of this achievement she says:

"I wondered how I'd get along going back to school after I was 60 years old. Well, everything went fine. I enjoyed my classes more than I ever did. My advice to folks from then on has been, 'keep on doing things, keep on learning'—best tonic in the world!" Miss Cheadle's master's thesis was "Gary—A Planned City."

She is now living at 7409 South Park avenue. Soon she will go to Oregon to spend the summer in the Cascades with relatives and friends. In the fall she will return to Chicago.

ST. ALEXANDER TO BE HONORED IN PARISH FESTIVAL

Catholics thruout the Roseland and Kensington communities will attend events in respect to St. Alexander in a celebration beginning today with a carnival at St. Anthony's parish grounds, Kensington and Prairie avenues. The entire program is under the auspices of St. Alexander's society.

There will be a parade at 6 o'clock next Saturday evening led by the Italo-American National Union band, directed by Dominick Filacchione. At 8 o'clock the band will play a concert at St. Anthony's parish grounds.

The Rev. Joseph Chiminello, pastor of St. Anthony's church, will celebrate a mass in tribute of St. Alexander at 11 o'clock next Sunday. A procession honoring the fifth pope will start from the church at noon. The late afternoon and evening program will begin at 4 o'clock with the I. A. N. U. band playing a concert. A fireworks display will close the feast at midnight.

ST. PAUL CHURCH SODALITY HOLDS SERVICE TONIGHT

"World Sodality day" will be observed by the Blessed Virgin sodality of St. Paul church, 22d place and Hoyne avenue, at special ceremonies at 7:45 o'clock this evening. The honor of crowning the virgin will fall to the sodality prefect, Lucille Haller. She will be assisted by her court made up of officers and delegates of the sodality. The Rev. Regis McCoy, O. S. B., will preach the sermon. Celebrating the services will be the Rev. Leonard Schlimm, O. S. B., with the Rev. Paul Schlimm, O. S. B., as deacon, and the Rev. Edward Amdrocic, O. F. M., subdeacon.

Calumet Pioneer Society to Meet Friday Evening

The Calumet Pioneer society will meet at 7:30 o'clock Friday evening in the Pullman branch library, 110th street and Indiana avenue. G. F. Roberts, one of Chicago's south side pioneers, will speak. He will illustrate his lecture with pictures taken in early days.

"Midsummer Night's Dream" Dancers

Girls of Visitation High school, 900 West Garfield boulevard, pose in costumes which they designed and made themselves for ballets in the school production, "Midsummer Night's Dream," which will open in a matinee performance at 2 o'clock Friday afternoon. Another matinee will follow on Saturday at 2 o'clock, and evening performances will be on May 27, 28, and 29 at 8:15 o'clock. Cecilia Kilgariff is in the center of the group. Girls around her, left to right, are Dorothy McCarthy, Alice Dowling, and Colette Kenny.

GIRLS TO PLAY IN 'MIDSUMMER NIGHT'S DREAM'

Matinee Friday Opens School Production.

All male casts were popular in Shakespeare's day. His heroines were played by boys. That old practice will be reversed at Visitation High school, 900 West Garfield boulevard, when "A Midsummer Night's Dream" is presented in matinée performances at 2 o'clock on Friday and Saturday afternoons and on the evenings of May 27, 28, and 29. The first matinée is for children of the Visitation grade school, and the second matinée is for the nuns. Girls will play all the rôles.

The play will follow the original London version. The director, Howard Rooney, says he believes that is the first time a high school group has ever attempted this particular production. Ballets are used in three episodes. Sets and scenery have been designed and made at the school.

In School Gym.

Originally the play was planned as the opening event in the auditorium and community center now being constructed next to the school. However, the auditorium will not be available in time, and the show will go on in the school gymnasium.

Lois Patrich will play Puck. Others in the cast are: Dolores Dahm, Helen McArdle, Dorothy Fogarty, Margaret Stephens, Marjorie Rambow, Mary Jane Reynolds, Elaine Rich, Norrine Finn, Rosemary Clyne, Lillian Connelly, Margaret Shannon, Mary Ruane, Drina Klarich, Mary Stokes, Helen Ryan, Alice Dowling, Rosemary Powers, Jennie Kerakitis, Rita Callaghan, Catherine Grogan, Marian O'Brien, Margaret Sweeney, Patricia Burke, Ruth Parrington, Adeline Piuzynski, Helen O'Hara, Anna Mary Dillon, Irene Perling, Marie Chole, Mary McMahon, Bernadette Flanagan, Mary O'Hara, Catherine Hopkins, Marie McCarthy, Jane Walsh, Ella Emmerick, Julia Dion, Ann Kenny, Esther Muslak, Marie Viscocil, Sadie Fishcella, Rose Fletcher, and Mary Walsh.

Dancers in Ballet.

In the ballet are: Catherine Lavin, Margaret Gavin, Agnes Janosik, Mary Ellis, Helen Steinert, Helen Sambo, Florence Lasky, Catherine Uzdavinis, Maureen Walsh, Bernice Lasky, Lillian Whiteford, Veronica Heil, Shirley Mendonsa, Rosemary Salins, Rose Anne Barrett, Mary Quinn, Kathleen Burns, Esther Farrington, Catherine Ferguson, Agnes Maguire, Mary Jane Antrim, Mae McDonough, Margaret Reynolds, Margaret Baldwin, Genevieve O'Grady, Marie McParland, Eleanor Lundy, Dorothy McCarthy, Shirley Cleveland, Jeanette Cahill, Marilyn Hurley, Mary Liebl, Lea Hogan, LaVerne O'Toole, Catherine Boland, and Marion O'Brien.

PRIEST CELEBRATES FIRST MASS TODAY AT ST. MARGARET'S

The Rev. Raymond Peter Franzen will celebrate his first solemn mass at noon today in St. Margaret church, 99th and Throop streets. He will be assisted by the pastor, the Rev. Henry W. McGuire. The Rev. Gerald Fraser will be deacon, and the Rev. John F. Kelly, subdeacon. The Rev. George Windsor, pastor of the Church of the Ascension, Mount Olive, Ill., will deliver the sermon. Master of ceremonies will be the Rev. Raymond Franzen's brother, Peter Franzen Jr., now a seminarian at Mundelein. Father Franzen was ordained yesterday at Immaculate Conception cathedral in Springfield. He was born in Chicago in 1915. He attended the St. Margaret parochial school, Quigley Preparatory seminary, St. Mary of the Lake at Mundelein, and St. Mary's in Baltimore. His parents, Mr. and Mrs. Peter A. Franzen, reside at 10212 Vincennes avenue.

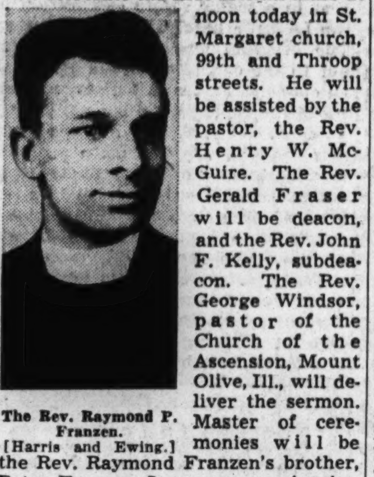

The Rev. Raymond P. Franzen.
[Harris and Ewing.]

Mother, Daughter Banquet Scheduled for Wednesday

The third annual mother and daughter banquet of Bethel Evangelical church, 114th and State streets, will take place at 6:30 o'clock Wednesday at the church. Mrs. Edward R. Hoppe, president of the Ladies' Aid society, is chairman.

CERAMICS SHOW WILL BE HELD IN BEVERLY HILLS

6 Honorable Mentions Due Opening Day.

The eighth semiannual exhibit by members of the Clay Arts studio will take place a week today thru Tuesday at the Vanderpoel gallery, Beverly Hills. A musical program and tea will be held from 3 to 6 o'clock today for friends of the exhibitors, former students, and residents of the community.

Walter R. Williams, director of the studio, will announce six honorable mentions at the tea. These will be for the outstanding arrangement of ceramic work made at the studio, for a single piece of pottery, a ceramic animal, sculpture, new color effect, and an original sketch. Last minute inspirations which come too late to be fired and glazed are classed as "original sketches."

New Pieces in Exhibit.

Mrs. L. W. Weber, 12140 Eggleston avenue, is chairman of the show committee. Included in the exhibit will be 150 pieces made since last June. Mrs. Walter Williams is arranging the program. Mrs. Ralph Koch is in charge of the tea.

On the last day of the show there will be a dessert luncheon, of which Mrs. S. R. Harwood is chairman. Mrs. Harwood will have a group of animals in the show as well as a vase with ring handles.

New Members Represented.

Among new members represented will be Mrs. Jean Kellogg and Mrs. Koch.

Clarence Caswick, Alfred Kecher, and Clarence Klein will be among the men exhibitors. Mrs. John Ligtenberg, the studio club president, has been invited to enter a group of ceramic pieces made five years ago.

Bishop Waldorf to Speak at Church Dinner Tuesday

Bishop Ernest Lynn Waldorf will be the speaker Tuesday at the Chicago Southern district dinner in Thoburn Methodist church, 64th and Paulina streets. This will be the bishops first visit to the south side since his return from the first general conference of the New Methodist church.

EDNA TOWER, PIANIST, TO BE SOLOIST WITH BEVERLY ORCHESTRA

Edna Tower, pianist, 9131 Laflin street, will be a soloist at the Beverly Symphony orchestra concert at 4 o'clock next Sunday in the Ridge fieldhouse, 96th street and Longwood drive. Her husband, Ralph Tower, violinist, and daughter, Betty, a cellist, are both members of the orchestra. Mrs. Tower will play the first movement of the Grieg Concerto.

Edna Tower.
[Koehne Studio.]

Mrs. Tower studied in the east. She was among the first artists to play over the radio when stations were opened in New York. She is known for her lecture recitals in the interest of the MacDowell colony at Peterborough, N. H.

Emil Mettermann, cellist with the orchestra, will be featured in Popper's "Hungarian Rhapsody" for cello and orchestra. Dr. Ernest Toy is the orchestra director.

GAGE PARK CLUB TO GIVE MUSICAL SHOW THURSDAY

"Dude Ranch," a musical comedy, will be presented by the Gage Park Dramatic club at 8:15 Thursday evening in the park fieldhouse auditorium, 55th street and Western avenue. Ruth Wycpalik, Gloria Preston, Pauline Tinker, June Bomark, and Edward Houbec will play leading rôles. Supporting players are: Christine Howe, Raymond Kuh, Elizabeth Huckle, George Hulisha, Mary Lee Howe, Ida Hulwacks, Eric Leibmann, and Thomas Croix. The Chicago park district is sponsoring the event, and Beecher Benton is in charge of the staging and directing.

OUR TOWN

Paragraphs About Some Folks You Know.

MOST girls would be satisfied to be beautiful or intelligent, but Ruth Thomason, daughter of Mr. and Mrs. Fred R. Thomason, 7622 Luella avenue, is both. Ruth is monopolizing honors at the University of Illinois, where she is being publicized as the Alpha Xi Delta freshman with the highest scholastic average and the most beautiful face. The former rating earned her a crested ring, which was presented to her recently at a mothers' day banquet.

Clayton William Murphy is only seven years old but that won't prevent him from giving a piano recital at 8 o'clock next Saturday at the Chicago Musical college. Some of his selections will be first movement of Mozart's sonata, "Minuet in F," Joseph Haydn's concerto, and the "Imps' Dance" by Rudolph Ganz. A pupil of Myrtle Lenore Oglesbee, he has been taking lessons for three and a half years. Clayton is the son of Mr. and Mrs. W. J. Murphy of 1718 West 34th street.

Four south siders are serving on the arrangements committee for the spring dance to be given by the Chicago Catholic University club this evening at the Hotel Sherman. They are Miss Mary Finnegan, 1400 East 56th street; Miss Mary McGinty, 7621 Green street; Thomas Leyden, 7341 Luella avenue; and Thomas M. Poynton Jr., 10211 Prospect avenue.

SCHOLARSHIPS to Loyola university school of Law recently have been awarded to William Gibbons, 4583 Oakenwald avenue, and John Devaney, 8148 Champlain avenue, seniors in Loyola's College of Arts and Sciences. Gibbons, who has been an honor student for four years, is retiring editor-in-chief of The Loyola News. Devaney, also an honor student, is president of the senior class. Four south siders have been admitted to Beta Pi, national honorary journalistic fraternity, at Loyola. They are James Conway, 8015 Bennett avenue; Harold Frey, 7521 Luella avenue; John Condon, 815 Drexel square, and Vincent Dillon, 7952 Merrill avenue.

THE first three scholarship winners at Hyde Park High school were announced last week. Thru a competitive examination Audrey Selitzky, 1377 East 57th street, won a half scholarship to Knox college; Raymond Siever, 5404 Woodlawn avenue, won a half scholarship to the University of Chicago by the same method; and Charles Pitte, 7211 Constance avenue, was recommended to receive the Carleton college honorary scholarship.

[illegible]angements for De Paul univer[illegible] [illegible] secretarial summer [illegible] which will be held in the [illegible] [illegible]untry club on June 1, have been [illegible] taken care of by Rita Foley, 6128 South Rockwell street, and Constance Brown, 6818 Chappel avenue.

FROM head cheer leader to president of the student council is the story of Hilliard S. Goldberg's progress at Oberlin college, Oberlin, O. Hilliard also has had experience as both advertising manager and business manager of the school yearbook and college men's representative to the student council. He is the son of Mr. and Mrs. Hilliard A. Goldberg of 5112 Kimbark avenue.

New officers of the Hyde Park High school alumni club are Irwin Suloway, 6844 Merrill avenue, president; Diana Gard, vice president; and Dorothy Lowery, secretary. Members of the board of directors are Louise Prevost, Lewis Galst, Louise Madden, Bert Lewin, Walter Angrist, Peggy Distinfield, and Elizabeth Johnson.

TWO Our Towners, George Flagler, 9762 Vanderpoel avenue, and Ray Wolf, 9947 South Leavitt street, recently were elected officers in the Delta Phi fraternity at the University of Illinois. George is president and Ray is secretary. Ray also holds the job of treasurer of the Interfraternity council, governing body of the campus' 55 fraternities.

LUTHERANS WILL AWARD TROPHIES TO SPORTS TEAMS

The Augustana Lutheran Athletic association will meet for the 18th annual banquet tomorrow evening at Bethlehem Lutheran church, 5755 South Wells street. Smörgasbord will be served from 6 to 7 o'clock, and the program will begin at 7:30 o'clock.

Max Gray, president, heads the committee on arrangements. Assisting him are Warren Hanson, vice president, and Grant Hubenet, secretary.

John Fewkes will be the speaker. Trophies will be awarded to the following church teams: Senior division basketball, Gustavus Adolphus, first, and St. Matthew, second, in South Chicago district and city; junior division, Bethlehem, first, and Gustavus Adolphus, second. In baseball Bethesda will get first place trophy and Tabor second place.

Men to Give May Dance at Lodge Party Today

Auburn Park chapter 376 of Aleph Zadik Aleph will hold a May frolic today at the Southtown Community center, 7742 South Racine avenue. A short variety show, "The 1940 Auburn Park Follies," will be a feature of the dance. Twenty men will do a Maypole dance. Seymour Zweigorn is dance chairman. Marty Black, Chesley Brile, Norman Figatner, Edward Kaplan, Simon Kops, and Irving Wolf are his assistants.

PATRIOTIC FETE FOLLOWS ANNUAL R.O.T.C. PARADE

Winning Schools Take Part

The bronze statue of Nathan Hale which is to stand in Tribune square will be dedicated at a patriotic ceremony on Tuesday, June 4. The dedication will be a fitting climax to the annual city-wide R. O. T. C. parade on Michigan avenue that day. And representatives of the two highest ranking R. O. T. C. units of Chicago High schools will be given a special part in the dedication program. The bands of those schools also will participate.

THE TRIBUNE selected the day of the R. O. T. C. parade as the time for the dedication in order to give the patriotic youth of Chicago an opportunity to participate in honoring a young patriot whose only regret was "that I have but one life to lose for my country."

Continue School Inspection.

While plans for the dedication were being completed the R. O. T. C. units of the high schools were being presented for army inspections that will determine the two schools that will have part in the dedication ceremony. Tribune medals, medals awarded by the war department and those of various patriotic organizations are being presented at the inspections.

The high school parade will start at Michigan and Balbo avenues at 12 o'clock. The two winning R. O. T. C. units will head it and their representatives will continue on to Tribune Tower while the remainder of the cadets will disperse at Randolph street. The dedication will start at 1:15 o'clock.

Dr. W. W. Sweet Speaker.

Principal speaker at the unveiling will be Dr. William Warren Sweet, professor of American church history at the University of Chicago. For 14 years Dr. Sweet was head of the history department at DePauw university, Greencastle, Ind. He is the author of 15 books dealing with American and Latin American history.

Following Dr. Sweet's address, the commanding cadet officers of the two schools will unveil the statue and each of the bands will play a number. Leaders of many civic and political organizations are expected to attend.

Duplicate of Yale Statue.

The statue is a duplicate of one which now stands on the campus of Yale university, New Haven, Conn., from which Capt. Hale was graduated in 1773. The original was designed for the university in 1898 by a well-known sculptor, Bela Lyon Pratt. The life size figure, of bronze, portrays Capt. Hale in the colonial military uniform. Around its base are inscribed Capt. Hale's immortal words.

It will stand on a four foot granite pedestal bearing the inscription, "Nathan Hale, 1755-1776." Facing Michigan avenue, the statue will be placed in the center of the small plaza between Tribune Tower and the W-G-N- building, at the top of several steps leading up from the sidewalk.

Death of Young Hero.

Young Capt. Hale, who was only 21 years old at the time, had been ordered to disguise himself and visit the British troops under Gen. Sir William Howe, who had occupied the western half of Long Island. He was to gather information regarding their plans. He began his mission Sept. 12, 1776, and was captured nine days later at Huntington Bay as he was about to return to Connecticut. He was hanged the following day on Manhattan island, at which time he made his memorable statement:

"My only regret is that I have but one life to lose for my country."

Schools to Get Colors.

Another event of the parade day will be the presentation of colors to the winning schools. The colors, the flag and the school flag, are presented anually by THE TRIBUNE.

Twelve Chicago High schools have not yet been inspected. Maj. Morman W. Nelsen, attached to the University of Wisconsin, will complete his task on Monday, May 27. The inspections, which are held in school gymnasiums in the event of rain, are as follows:

Monday: Marshall, 9 a. m., Garfield Park, Jackson boulevard and Hamlin street; Crane, 1:15 p. m., also in Garfield park, but near Washington boulevard and Central Park avenue.

Tuesday: Lane, 9 a. m., Winnemac park, Damen and Foster avenues; Schurz, 1:15 p. m., Kilbourn park, Addison street and Kilbourn avenue.

Wednesday: Waller, 9 a. m., De Paul football field, Webster and Sheffield avenues; Harrison, 1:15 p. m., school campus, Marshall avenue and 24th street.

Thursday: Von Steuben, 9 a. m., Roosevelt High campus, 3436 Wilson avenue; Roosevelt, 1:15 p. m., same place.

Friday: Sullivan, 9 a. m., Loyola park, Farwell avenue and Lake Michigan; Senn, 1:15 p. m., school campus, 5900 Glenwood avenue.

Monday, May 27: Amundsen, 9 a. m., Winnemac park, Damen and Foster avenues; Lake View, 1:15 Welles park, Montrose and North Western avenues.

Voice of the Southwest Side

Readers of the Metropolitan Section are invited to contribute to this column on matters of neighborhood interest. Readers should confine themselves to 200 or 300 words. Full names and addresses must be given. No manuscripts will be returned. Address Voice of the Southwest Side, The Tribune.

A CHEER FOR BOYS.

Nine boys lying on their backs with heart trouble in the La Rabida Jackson Park sanitarium is a tragic thought. At the active age of 9, 10, or 11 they are in bed for an indifinite period, subject to their recovery. Yet these handicapped boys deserve admiration more than sympathy because they're not lying there railing at fate and envying more fortunate children. They are doing what many healthier boys haven't the sense or the gumption to do—organize a Boy Scout Cub Pack. Not only are they ambitious enough to want to do something definite during their illness, but they actually work hard enough to pass Scout tests.

Naturally, the doctors and nurses and lay persons—who, incidentally, deserve much credit for encouraging the organization of the Pack—aid the boys in passing many tests which usually are performed outdoors. But the fact remains that these kids are vitally interested in living, and living healthfully, and are doing something about it under situations which would discourage and disillusion most namby-pambies running around today. I think the lesson is clear to all of us. J. K. S.

WANT TRAIL BLAZED.

With all these organizations and associations getting repaving, and recurbing, and relighting done to our streets and boulevards, it occurs to me that a few cents for signs—or even arrows—in Jackson park would relieve bewilderment. If there are many drivers like me, and I have reason to think there are, who travel thru the park a few times a year the direction indicators would be well worth while. I don't know whether I'm going north, south, east, or west, once these streets start me driving in semicircles and my peering anxiously at corners for helpful signs is scarcely ever rewarded. When I finally do emerge from that labyrinth of curves and criss-cross streets I usually find myself about two miles from where I was trying to emerge. Maybe I'm just dumb, but I'm sure there are a lot of other dumb drivers. Let's spend a few pennies on trail marks for Jackson park! W. L. W.

SIDE STREET CHAMPION.

Now the men are eating dinners in the name of safety! At least, that's the news I just had from my husband when he phoned to say he was going to some kind of traffic safety dinner instead of coming home. That's a good story and a fine idea. I hope my husband has a good time, and I hope the safety program goes on, and on, and on. In fact, I hope that some day it gets so advanced that the heart of the southwest side begins to feel a little of it. I hope that it'll get so far some day that we'll have a sufficient number of stop lights, side streets where trucks can't double park as long as the driver wishes, where, in fact, the side streets are streets instead of a collection of holes. I hope! SUSAN H.

Guest Speaker at Church Tonight to Be Blind Girl

Miss Mila Baker of 6926 Wallace street will be guest speaker at 8 o'clock this evening at the Drexel Park Presbyterian church, 64th street and Marshfield avenue. Miss Baker is a blind girl who progressed in education. She will tell of the training of the blind. Subject of the Rev. Clinton C. Cox's morning service at 11 o'clock is "God's Springtime for the Soul."

400 MEN AND BOYS OF 15 CHURCHES TO SING TUESDAY NIGHT

A festival evensong service will be sung by a chorus of more than 400 men and boys, representing 15 Episcopal churches of the city and suburbs, Tuesday evening, at Rockefeller Memorial chapel at the University of Chicago. The program will be the concluding event of a two-day regional conference held by Illinois and neighboring chapters of the American Guild of Organists.

Robert R. Birch.

The Rev. Ray Everett Carr, rector of St. Peter's church and chaplain of the Chicago Choirmasters association, will give the principal address, and the Rev. Kenneth Crosby of the Cathedral Shelter staff will be the precentor. The combined choir will be directed by Myron P. Boehm, choirmaster of Grace Episcopal church, Oak Park, and president of the Chicago Choirmasters association. Robert R. Birch, choirmaster at the Church of the Redeemer, 1420 East 56th street, will be organist.

Four south side churches will be among those represented, Church of the Redeemer, Church of the Mediator, St. Bartholomew's, and St. Paul's.

3 CLOSED BANKS REPAY $79,200 TO DEPOSITORS

11,000 Persons Gain by Disbursements.

An additional $79,200 was divided among the 11,000 depositors of three more closed state banks on the southwest side during the opening 1940 quarter.

This is disclosed by the new statements for another group of banks in this part of Cook county that have just been made public by State Auditor Edward J. Barrett. They are based mainly on reports made to Barrett by Charles H. Albers, general receiver for all except two of the 130 closed state banks still in receivership as the current quarter opened.

The banks that made new returns and the approximate amounts each disbursed are the Halsted Street State, $41,000, or 5 per cent; Morgan Park Trust and Savings, $29,000, or 5 per cent, and Ridge State, $9,200, or 5 per cent.

Below are given summaries of the new statements for the second group of southwest side banks, with the best available estimates of the future outlook for the depositors:

First Englewood State—Total receipts, $1,243,755. Paid on prior claims, $369,899. Paid depositors, $344,930 or 60 per cent. Costs: Receivers, $5,154; legal, $36,409; clerical, $56,204; interest, $20,424; advanced to protect assets, $160,578, with $168,543 refunded. Cash, $23,232. It appears the payout may reach a total of 70 per cent.

First State of Chicago Heights—Total receipts, $788,904. Paid on prior claims, $270,408. Paid depositors, $227,423 or 30 per cent. Costs: Receivers, $6,326; legal, $18,634; clerical, $60,589; interest, $3,849; advanced to protect assets, $170,537, with $166,666 refunded. Cash, $31,140. A small final distribution at some indefinite time in the future is indicated.

Homewood State—Total receipts, $324,959. Paid on prior claims, $75,700. Paid depositors, $82,599 or 40 per cent. Costs: Receivers, $2,740; legal, $15,318; clerical, $28,308; interest, $4,821; advanced to protect assets, $61,542, with $51,817 refunded. Cash, $5,275. Estimates indicate the payout total may reach 55 to 60 per cent.

Halsted Street State—Total receipts, $1,612,310. Paid on prior claims, $358,238. Paid depositors, $493,484 or 60 per cent. Costs: Receivers, $968; legal, $25,706; clerical, $74,446; interest, $20,614; advanced to protect assets, $202,539, with $189,848 refunded. Cash, $13,984. There is a possibility of another 5 per cent or so at some future time.

Industrial State—Total receipts, $251,345. Paid on prior claims, $85,455. Paid depositors, $88,133 or 45 per cent. Costs: Receivers, $7,669; legal, $5,048; clerical, $41,121; interest, none; advanced to protect assets, $11,908, with $12,237 refunded. Cash, $12,009. Perhaps another 5 per cent can be paid before the receivership ends.

Marquette Park State—Total receipts, $993,180. Paid on prior claims, $130,338. Paid depositors, $336,509 or 35 per cent. Costs: Receivers, $10,027; legal, $34,939; clerical, $72,045; interest, $632; advanced to protect assets, $329,635, with $318,969 refunded. Cash, $26,221. Estimates of the total return remain at about 40 per cent.

Morgan Park Trust and Savings—Total receipts, $883,812. Paid on prior claims, $106,540. Paid depositors, $317,935 or 57.5 per cent. Costs: Receivers, $4,847; legal, $33,628; clerical, $52,278; interest, $7,705; advanced to protect assets, $181,242, with $184,567 refunded. Cash, $11,114. There may be a small final distribution here.

Mount Greenwood Trust and Savings—Total receipts, $45,419. Paid on prior claims, $11,639. Paid depositors, $17,856 or 38.25 per cent. Costs: Receivers, $1,154; legal, $4,439; clerical, $9,744; interest, $167; advanced to protect assets, $416, with $416 refunded. Cash, none.

Ridge State—Total receipts, $176,114. Paid on prior claims, $53,827. Paid depositors, $46,360 or 25 per cent. Costs: Receivers, $2,862; legal, $8,736; clerical, $25,932; interest, $187; advanced to protect assets, $28,645, with $23,358 refunded. Cash, $2,235. There may be a small additional disbursement before the receivership is terminated.

Similar figures for the third and final group of southwestern banks will be available for publication in these columns soon.

GEORGE FLEMING PLANS TALKS ON TRAFFIC SAFETY

George W. Fleming, general secretary of Mayor Kelly's Keep Chicago Safe committee, wil give four safety talks on the southwest side this week. On Tuesday evening fathers have been invited to attend a bicycle safety meeting of the Associate Boys' organization at the Y. M. C. A. on 111th street. Sound films on "Bicycling with Complete Safety" and "Man at the Wheel" will accompany the lecture.

Members of the North Beverly Improvement association will discuss traffic safety Wednesday evening at their meeting at 8616 South Wolcott street. Mr. Fleming will be discussion leader.

Students of Parker High school will hear Mr. Fleming on Thursday morning. At that time the safety secretary will cite figures on juvenile traffic deaths in the 1939 summer vacation period. Englewood High school students will hear Mr. Fleming Friday afternoon.

Church Group Will Offer Annual Spring Luncheon

The annual spring luncheon given by the Guild of the Tabernacle of the Church of St. Thomas the Apostle, 5472 Kimbark avenue, will take place Tuesday, May 28, in the Windermere East hotel. Mrs. Walter E. Duffy, president of the organization, will receive guests and members and introduce new officers. Special guests will be the Rt. Rev. Msgr. T. V. Shannon, pastor of the church, and the Rev. J. V. Hemrich, spiritual director of the guild.

Sings at Tea Today

Singing at the musical tea given by the alumnae association at St. Xavier college, 4928 Cottage Grove avenue, this afternoon will be Miss Rosemary Enright of the Chicago City Opera company. Miss Enright, whose home is at 8129 South Paulina street, is an alumna of St. Xavier. Her accompanist today will be Miss Dorothy Scott. The event is a welcome for this year's class into the alumnae group. Miss Holly McKillen will present each member of the 1940 class. Miss Helen Neagle and Miss Winifred Brennan will pour at the tea, which will be served in the St. Xavier parlors after vespers in the chapel.

PARTIES TO HELP FATHER PAT IN CHARITY WORKS

Auxiliary Sponsors Fete at St. Peter's.

The Rev. Patrick Maloney of St. Peter's church, 816 South Clark street, and the 50 women of the Father Pat auxiliary will hold benefit parties next Saturday and Sunday in St. Peter's hall. Both afternoons and evenings will be turned over to the purpose of raising funds for the charitable activities of the priest.

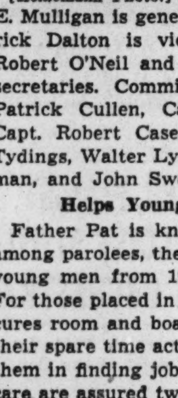
Father Maloney. [Heinemann Photo.]

The two day program is announced as "Father Pat's May party," and Hugh E. Mulligan is general chairman. Patrick Dalton is vice chairman, and Robert O'Neil and George Riley are secretaries. Committee members are Patrick Cullen, Capt. Gene Barry, Capt. Robert Casey, Sergt. Michael Tydings, Walter Lyons, James Hardyman, and John Sweeney.

Helps Young Parolees.

Father Pat is known for his work among parolees, the majority of them young men from 19 to 26 years old. For those placed in his charge he procures room and board and supervises their spare time activities, and assists them in finding jobs. The men in his care are assured two meals a day and places to sleep. Some of them he is now putting thru school.

In 10 years of handling parolees, Father Pat says that 90 per cent of them go on into useful lives. Just six have been returned to prisons.

The priest's work led to the founding of the Catholic Youth organization homes. The first group of homes were in frame and brick dwellings back of the yards. In those quarters the priest provided asylum for homeless boys and also took the orphanage boys who had turned 16 and therefore were past institution age limit.

Aids at Christmas.

Christmas is another outlet for Father Pat's energetic charities. Last year he was instrumental in the distribution of 1,526 baskets to families of all nationalities and creeds thruout the city.

His auxiliary membership is from Catholics and non-Catholics. Mrs. Molly Fitzsimmons is president; Josephine Kelly, vice president; Mrs. Margaret Hawkins, secretary, and Nellie O'Brien, treasurer.

Luncheon Chairman

Miss Bernadette Clerkin, 5654 South Peoria street, is chairman of the Sigma Delta Phi sorority luncheon in honor of sorority members' mothers this afternoon in the Del Prado hotel.

MUSIC PROJECT TO GIVE THREE SCHOOL CONCERTS

Concerts will be played in southwest public schools this week by three units of the Illinois music project. The Illinois Concert band, led by Max Bendix, will perform at 9:15 o'clock tomorrow in the Beale school, 6043 South Sangamon street.

Norman L. Black will direct the Columbia Concert band in a program at 9:30 o'clock Friday morning at the Holmes school, 5525 South Morgan street.

An evening program is planned for Englewood High school, 62d street and Stewart avenue, at 8:45 o'clock Wednesday. At that time the Chicago Operetta company, conducted by Harry Minturn, will be the group in charge.

Joliet Academy Alumnae Have Homecoming Today

Alumnae of St. Francis academy, Joliet will return to the school for a homecoming program today. A banquet served at the academy at 12:30 o'clock will celebrate the diamond jubilee of Sisters of St. Francis of Mary Immaculate whose community serves several parochial schools in Chicago and suburbs. Miss Mary Jane Garden wil lbe banquet hostess. Miss Mariann Wellnitz is general chairman in charge of the dinner plans.

SCOUT CUB PACK AT SANITARIUM TO GET CHARTER

Youthful Heart Patients Win Credentials.

Nine young patients of La Rabida Jackson Park sanitarium, 67th street and South Shore drive, will be invested as members of a newly formed Boy Scout Cub pack this afternoon. The program will include an outdoor ceremony featuring military music and drilling and the presentation of the pack charter in the sanitarium lounge.

All of the new members, who are 9, 10, and 11 years old, are sufferers from cardiac disorders and are temporarily confined to beds in the sanitarium. With the help of physicians and "Den Mothers," the boys are learning the fundamentals of scouting and substituting vicarious pursuits for the ordinary outdoor Cub activities. The "Den Mothers" make their tasks lighter.

Three Den Mothers.

"Den Mothers" are Mrs. Scott Forgy, 1733 Ainslie street; Miss Esther M. Anderson, superintendent of La Rabida; and Mrs. Robert A. Black, executive secretary to the Men's foundation of the sanitarium. Application for the Cub pack charter was made by H. E. Wilkins, 5201 South University avenue, pack committee chairman; Dr. Robert A. Black, Del Prado hotel; and Judge Daniel P. Trude, 4950 South Ellis avenue of the Circuit court.

Only a limited number of guests will be permitted to witness the presentation of the charter and the investiture. George Ryan, 7242 Constance avenue, South Shore Boy Scout district executive, will present the charter to Mr. Wilkins, and O. G. Chittenden, 6222 Dorchester avenue, Cubmaster, with the help of the "Den Mothers," will invest the boys with their kerchiefs and pins.

The boys are Robert Sandberg, 7655 Stewart avenue; Anthony Invergo, 467 West 27th street; Chester Ignatowicz, 4539 South Fairfield avenue; Joseph Leschner, 5110 Hutchinson street; Patrick Clougherty, 226 West North avenue; Sheldon Binder, 3622 Granshaw avenue; James Doering, 5635 Princeton avenue; Edward Dubell, 2222 West Cullerton avenue; and John Noesen, Evanston.

Legion to Parade.

Before the investiture Leo McCullough American Legion post led by Anthony Egan, 8229 Elizabeth street, commander, will march from 67th street and the lake to the sanitarium. Sons of the Legion squadron No. 407 drum and bugle corps will play and the post's drill team, state champions for eight years and national champion once, will give a precision drill under the direction of Sergt. Herbert St. Germaine.

Dr. E. A. Schlageter, 8832 Throop street, past commander of the McCullough post, will present the pack flags as a gift of the post, and Scott Forgy, 1733 West Ainslie street, will present the American flag. The pack's new colors will be accepted by Judge Trude. Scout Richard Elghammer, of Troop 567, 7644 Crandon avenue, will lead the boys in the pledge to the flag.

Boy Scout patrol of Troop 581 of La Rabida also will participate under the leadership of Scoutmaster Albert H. Esserhut, 6226 Harper avenue.

Special guests will be S. E. Thomason, 10418 Longwood drive, chairman of La Rabida foundation; James H. Gately, 10659 Hoyne avenue, member of the executive board; Mrs. Royal D. Dwight, 924 East 46th street, president of the senior board, and Mr. Dwight; and Mrs. William J. Welsh, 2514 East 76th street, president of the junior auxiliary, and Mr. Welsh.

CIVIC GROUPS JOIN IN TRAFFIC SAFETY DINNER

Delegates from 50 south and southwest side civic organizations took part in a traffic safety celebration at the La Salle hotel Thursday evening. The occasion was a testimonal dinner to the organizer of the area traffic councils, James E. Bulger, a director of the Chicago Motor club.

Roy F. Healy, chairman of the south side council, said in his tribute to Mr. Bulger: "In the four years in which the council has been in existence, more than 75 traffic improvements have been instituted in our section of the city."

Traffic safety measures now under construction and recommended by the council include the grade separation at 79th street, Kedzie avenue, and Southwest highway.

Ordains His Son in Ministry

The Rev. Bannen Swope (kneeling) was ordained in the Lutheran ministry on Thursday night by his father, the Rev. J. Bannen Swope (right). Dr. Armin G. Weng (center) assisted.

CHICAGO HISTORY IS DEPICTED IN SCHOOL MURALS

Sawyer Unit Panels to Be Dedicated Tuesday

Pupils of the Sawyer Avenue school, 5248 South Sawyer avenue, can now learn Chicago history by looking at the pictures on the walls of their assembly hall. The murals, painted by Miss Lucile Ward of the Federal Art project, will be dedicated at 8 o'clock Tuesday evening.

Among guests invited to the ceremony are Mayor and Mrs. Kelly, James B. McCahey, president of the board of education, and Mrs. McCahey, Dr. William H. Johnson, superintendent of schools, and Mrs. Johnson; Miss Minnie E. Fallon, assistant city superintendent in charge of elementary schools; Leo D. Herdeg, district 6 superintendent, and Miss Elizabeth Robertson, city art supervisor.

For the formal dedication, Joseph B. Shine, principal of the Sawyer Avenue school, will deliver the welcoming address. Peter Pollack, supervisor of community art centers in Illinois, will speak on the work of the Federal Art project. Richard Beidel of the Chicago Symphony orchestra will play cello solos.

Shows Five Epochs.

The murals show five epochs in Chicago history. The first panel shows the meeting of Louis Joliet and Father Marquette with the Illinois Indians in 1673 on the site that later became Chicago. The second panel illustrates the land transfer between Little Turtle, chief of the Miami Indians, and Gen. Anthony Wayne and Capt. Wells for whom Wells street was named. This was the property upon which Fort Dearborn was erected.

Another mural records the Chicago fire, and a fourth recalls the World's Columbian exposition of 1893 and its commemoration of Columbus' discovery of America. The fifth panel is made up of scenes from the 1933 Century of Progress.

Miss Ward worked more than a year on the murals. Indian objects in the paintings were taken from specimens lent from the Indian collection of Roy H. Robinson of Chicago. The sash being given Father Marquette in the first panel is painted from an item in the Robinson collection. It is of buffalo hair tinted by vegetable dyes and made by finger weaving. Finger weaving has been revived recently.

Symbolism in Murals.

Symbolism is in the calumet, or peace pipe, which Joliet is receiving. At one end of the pipe is the head of a mallard duck, chief of the water. At the other the beak and feathers of the redheaded woodpecker, chief of the woods, appear. Owl feathers stand for chief of the night, and eagle feathers mean chief of the day.

Miss Ward has painted wild onions and skunks in the Marquette and Joliet section. She explains: "The Indian word, 'che-cau-gou' means 'skunk' or 'wild onion,' both being noted for their strong smell. The site was named by the Indians either because of the abundance of one or the other or after an Indian chief named 'Che-cau-gou.' It is doubtful if we will ever know exactly which was the origin of our Indian name."

Border figures in the murals stand for the march of time. They are the buffalo, Indian, missionaries, pioneer white men, the covered wagon, railroad, horse car, cable car, grip car, antique fire engines, streamlined automobiles, planes, locomotives.

Marks Anniversary

The Rev. J. Bannen Swope, pastor of Trinity Lutheran church, Chicago Heights, on Thursday celebrated his 25th anniversary as pastor of that church by ordaining his son, the Rev. Bannen Swope, to the Lutheran ministry. Participating in the service were Dr. Armin G. Weng, president of the Illinois synod of the United Lutheran church, and other synod officers. The 21st annual convention of the synod closed its sessions at the ordination service.

RUG Cleaning
9x12 DOMESTIC $1.95
KLEVER KARPET KLEANERS SHAMPAY
OAKLAND 4603
Our ORIENTAL Rug Cleaning Department is under the supervision of native Armenian Specialists.
CHICAGO'S OLDEST RUG CLEANING PLANT
VISIT OUR NEW RUG SALESROOM
9 ft. wide heavy twist broadloom—any length, sq. yd. $3.99
9 ft. wide twist carpet, sq. yd. $4.69
27 in. wide twist carpet, yd. $2.89
27 in. hall carpet, heavy velvet, yd. $1.19
9x12 Broadloom Rugs, each $22.95
9x12 Oriental Reproductions, deep pile, hard knotted fringe, each $15.95
27x52 in. deep pile Axminster, each $3.45
9 ft. and 6 ft. wide felt base, large selection of patterns, sq. yd. 27c
Armstrong 12 ft. wide felt base, sq. yd. 55c
4633-47 Cottage Grove Ave.

You too Can Dance Before Summer
Learn to Fox trot, Waltz, Toddle, Eccentric, Jitterbug, Rhumba, and Tango. All the newest steps taught enjoyably and economically
6 PRIVATE BALLROOM LESSONS only $5
Children's and Professional Classes in Ballet, Toe, Tap and Acrobatic taught under Expert Teachers.
SCHULTZ DANCE STUDIOS
6601-03 S. Halsted Street
Englewood 6430-6431

SALE
Quick Clearance A Large Selection
BLOUSES
Formerly up to $6.75
Now $1
LEEDS, Inc.
222 North Michigan Ave.
½ Block North of Lake St.

SEE the New Summer Styles in Red Cross Shoes in today's Roto Section
You'll find these shoes at Shapiro's—every size—every style. We are now showing the largest collection of summer footwear on the south side! Priced $3 to $9.75.
Don't miss the display of "Kedettes"—also in today's roto section. We have them all, too!
$1.95 to $2.95
The Flirt
SHAPIRO'S
The Finest Name in Footwear
6307-09 S. WESTERN AVENUE
Open every evening Republic 5435

The Biggest LAUNDRY BARGAIN IN TOWN
6c PER LB.
ALL IRONED
CASH AND CARRY
SUBURBAN LAUNDRY
3522 W. 63rd Street
No Charge for Insurance. Open 6 A. M. to 9:30 P. M.

F.H.A. LOANS
to Buy, Build, Refinance
4½% INTEREST
MUTUAL NATIONAL BANK
Halsted at 79th Street
Radcliffe 1700

REBUILD & UPHOLSTER YOUR OLD FURNITURE
2 Pieces $29.50 AND UP
★ Highest Type Union Workmanship
★ All Cushions Remade with New Springs
★ All Woodwork Retouched
FREE Estimates on All Work
Tel. Wentworth 4225
Sunday Phone Bev. 4071
TERMS
No Interest—No Finance Co.
No Carrying Charge
SCHMIDT FURNITURE COMPANY
20 YEARS IN ENGLEWOOD
6847 S. HALSTED ST. TEL. WENT. 4225
Open Tuesday, Thursday and Saturday Evenings

FUR STORAGE IN OUR ICE-COLD VAULTS
Why risk costly moth damage when scientific protection in BIRCK-FELLINGER'S ice cold storage vaults costs so little! Here is the best insurance you can possibly give your furs and fur-trimmed garments. Don't wait! Our bonded drivers will pick up your garment tomorrow.
Repairing and remodeling by our own expert furriers.
STORAGE ONLY
FUR COATS $3.00
Fully insured while in our possession. Fur coats scientifically cleaned and stored as low as $7.50 on valuations up to $250. 2% additional on higher valuations.
Domestic Rugs Beautifully Cleaned & Sized 9x12 $2.50
BIRCK - FELLINGER
200 East Marquette Rd. WENtworth 5380
America's Finest Cleaning Plant

THIRD DISTRICT GARDEN GROUP TO KEEP BUSY

Will Continue Planning Thru the Summer.

While the majority of the 18 departments of the third district, Illinois Federation of Women's clubs, cease activity in the summer, the garden department is especially busy. Mrs. John A. Kotal, 5540 South Whipple street, District 3 garden department chairman, announces that a summer and autumn flower show schedule will be planned soon after the general federation council meeting in Milwaukee tomorrow thru Saturday.

Mrs. John A. Kotal. [Wood Photo.]

The press and publicity department will also function thru the summer. Mrs. R. Edward Pfeifer, 236 Webb street, Calumet City, is the 1940-'41 District 3 publicity chairman.

Scrapbooks of publicity chairmen from five District 3 senior groups and two junior groups won awards in the recent contest. The awards were as follows: Group C, clubs of 350 to 600 members—1st place went to Mrs. B. I. Meyer, Morgan Park Woman's club; 2d, Mrs. George Jones, Englewood Woman's club; 3d, Mrs. W. E. Baker, Hamilton Park Woman's club. In Group D, clubs of 200 to 350 members, Mrs. D. T. McClure of the Chicago Heights Woman's club took the only award made.

Group E, clubs of 100 to 200 members—1st, Mrs. A. C. Stevesson, Chicago Lawn Woman's club; 2d, Mrs. E. B. Babel, Brainerd Woman's club; 3d, Mrs. Herbert Funk, Blue Island Woman's club.

Other Winners Named.

Group F, clubs of 50 to 100 members—1st, Mrs. George Larson, Calumet City Woman's club; 2d, Mrs. Kater Windsor, Clearing Woman's club; 3d, Mrs. Clair Magee, Neighborhood Woman's club. Group G, clubs of fewer than 50 members—1st, Mrs. Raymond Kelly, West Lawn Woman's club; 2d, Mrs. Russell O'Hara, Gresham Woman's club; 3d, Miss Adele Schmadeke, Orland Park Woman's club.

One of the junior classes fell in Group B, clubs of 50 to 100 members. Mrs. C. P. Rath, Englewood Junior Woman's club, took 1st in this classification; Miss Ruth Schultz, Blue Island Junior Woman's club, 2d, and 3d, Mrs. Glen Allen, Chicago Lawn Woman's club.

The other junior classification from District 3 was Group C, clubs under 50 members. Miss Margaret Bohling, Calumet City Junior Woman's club, was given 1st in that group; Mrs. N. Vincent, Homewood Junior Woman's club, 2d, and 3d, Miss Betty Curtis, Morgan Park Junior Woman's club.

The winning books were all on display in the press room at the state convention in Hotel Sherman last week.

Two Tours Planned.

Two tours are planned for the district this month. Next Friday there will be a Tulip Trail trip thru Chicago parks, starting at the Art institute at 1 o'clock in the afternoon. On the itinerary are Jackson, Garfield, Humboldt, and Lincoln parks and the Shakespeare gardens at Northwestern university, Evanston. Mrs. Beatrice Harms is in charge of arrangements. Reservations will close on Wednesday.

On May 27, 28, and 29 there will be a second tour. Under the auspices of the State Department of Conservation, this trip will have stops at Chain o' Lakes, White Pines, the Mississippi palisades, and Starved Rock. Bus transportation will be available, and members may accompany the caravan in their own cars. Mrs. George Ward, Palos Park, now completing her fourth term as district conservation chairman, is taking reservations for the outing.

Beverly Hills Woman's Club.

At the May meeting of the board, Mrs. R. H. Greene, membership chairman, announced the following new members: Mrs. C. M. Bunn, Mrs. Raymond Peritz, Mrs. Harry E. Bunn, and Mrs. Frank De Young. Mrs. J. W. Clark will assist Mrs. M. J. Howell, editor of Contact, the club publication.

The club chorus singers will be guests at a bridge luncheon at the Ridge Country club Wednesday. Mrs. H. W. Bohnett, chorus chairman, is in charge of plans. Mrs. Paul E. Grundman is chorus director.

Chicago Lawn Woman's Club.

Tuesday the club chorus will lunch at the Piccadilly Tea Room, 410 South Michigan avenue. Members will furnish entertainment. Mrs. E. S. Fairfield, music chairman, is making arrangements.

Hamilton Park Woman's Club.

Mrs. Walter L. Long, chairman of the ways and means committee, assisted by Mrs. T. R. Helmer and Mrs. J. R. Glennon, is planning the first card party of the summer season on Tuesday in the Hamilton park fieldhouse lounge. Bridge will follow a dessert luncheon.

Tomorrow, the club garden circle will go to Brookwood in Palos Park for luncheon. Mrs. George Ward will talk on "The Place of Herbs in the Garden." A tour of the gardens and woods of Palos Park will follow.

New officers of Division B of the Hamilton park club are: Mrs. Carl Ling, president; Mrs. Robert Johnson, first vice president; Mrs. Carlton Myers Jr., second vice president; Mrs. Glenn Sorenson, secretary, and Mrs. Harold Langdon, treasurer.

Committee chairmen are Mrs. Joseph Campbell, drama; Mrs. Edward Lenz, ways and means; Mrs. Robert Parks, publicity; Mrs. Harry Thompson, social chairman, and Mrs. Annabelle Fedeler, public welfare. Mrs. Bert Congreve will be division sponsor, and Mrs. Paul Neuendank, cosponsor.

Englewood Woman's Club.

Completing the slate of leaders for 1940-'41 are: Mrs. Arthur Miller, hospitality chairman; Mrs. Henry C. Rossman, Englewood High school lunchroom; Mrs. Alexander Mitchell, publicity; Mrs. John Kotal, club lunchroom; Mrs. H. L. Witver, ways and means; Mrs. Robert S. Houts, bulletin; Mrs. Thomas Whalon, finance, Mrs. Stewart Jamieson, house and room; Mrs. Waldo Shaver, junior adviser, and Mrs. Albert Lewis, director at large.

The "Sewers," a group of members in the public welfare department who make garments for charities, have decided to extend their services for the new year. Heretofore, they have concentrated on one philanthropy at a time. Now they will work for several, including the Child Haven and the Sara Hackett Stevenson Memorial. Mrs. Charles D. Tidholm is chairman of the public welfare department. Mrs. James Low is chairman of the sewing group.

Morgan Park Woman's Club.

Mrs. Clyde S. Stow, president, and Mrs. B. I. Meyer will represent the club at the general federation meeting beginning tomorrow in Milwaukee. Mrs. Meyer recently won second award for Illinois in a contest on editorial excellence conducted by the general federation and by a New York newspaper. Her entry was an article on the ceremony Feb. 26, 1939, when a boulder at Lothair avenue and Longwood drive was presented to the city by the club. The event was part of the celebration of the club's jubilee anniversary.

West Lawn Woman's Club.

Mrs. Erick Marks, past president, is a delegate to the general federation convention beginning in Milwaukee tomorrow.

Woodlawn Woman's Club.

Mrs. Charles C. Whittier, president, will be delegate to the Milwaukee council meeting. Mrs. P. A. Gray will be alternate. Other members who will go to Milwaukee include Mrs. Warren H. Lutton, Mrs. C. I. Palmer, Mrs. A. F. Gilman Jr., and Mrs. John K. Piety.

Models in Summer Fashion Revue

Miss Margaret Small and Miss Mary O'Kane model two of the frocks which they will wear in the Little Flower Junior Women's league summer fashion revue at 8 o'clock Thursday evening in the Little Flower hall, 81st and Honore streets. Other league members who will be models are Leona Brady, Dorothy Burke, Celeste Dunning, Jayne Hamill, Marjorie Jackson, Margaret Hession, Joan Matthews, Maxine Monahan, Ceil Murphy, Mary Alice O'Connor, Henrietta Olson, Margaret Schoppen, Mrs. William O'Malley, Mrs. Owen Brady, and Mrs. W. F. Kent. Ann Celine O'Hallaren will be flower girl in the bridal party. Jetta Reid is the stylist for the event. Marijayne McDonough, president of the league, is in charge of plans. Dorothy Pitt and Marie McCarthy are assisting her.

Prom Guest

[Beecher Photo.]

Miss Patricia Brown will be the partner of John A. Smith Jr., St. Rita High school senior class president, at the 16th annual senior prom Friday evening at Medinah Country club. Chaperons will be Mr. and Mrs. John A. Smith Sr., Mr. and Mrs. E. E. McCarthy, and Mr. and Mrs. R. J. Clarke.

Southwest Side Boy Wins Award at Culver Academy

Cadet Howard R. Baker, of 10416 Bell avenue, has received the Culver Rifles award, one of the highest honors a new cadet at Culver Military academy, Culver, Ind., may win. It is awarded on the basis of an examination which not only covers infantry movements, but includes an automobile driving test given under the direction of the Chicago Motor club.

Give Program Today.

Children of the Daughters of Jacob Day and Night Nursery, 6401 South Peoria street, will present a program at 4 o'clock this afternoon at the Masonic temple, 64th and Green streets.

P.-T. A. COUNCIL PLANS SCHOOL OF INSTRUCTION

Meeting to Take Place Next Tuesday.

The first annual school of instruction, sponsored by the Parent-Teacher council of the southwest suburbs of Cook county, will take place Tuesday in the Evergreen Park public school, 95th street and Sawyer avenue.

Mrs. William Vogwill has arranged the program which begins at 9:15 o'clock in the morning with registration. Herman Triezenberg, president of the Evergreen Park board of education, will give the invocation, and Miss Nellie Vaughn, school principal, will open the assembly.

Mrs. Holland Flagler, past state P.-T. A. president, will make the introductions and tell of themes and projects. Round table conferences will begin at 10:30 o'clock.

Will Lead Discussion.

Mrs. F. L. Tucker, director of District 19, will lead in a discussion of duties of officers. Mrs. Hildred Damrell, member of the state committee, will be the leader in a membership and hospitality round table. Mrs. Flagler is in charge of the program conference, and Mrs. L. J. Morrison, past director of District 19, will be in charge of the ways and means and budget discussion.

Luncheon will be served at the Methodist church, 94th street and Homan avenue.

Installation of council officers will take place at 1:15 o'clock. Speaker of the afternoon will be Noble Puffer, superintendent of Cook county schools. His subject is "General School Problems of the County."

Mothers to Sing.

Oaklawn Mother Singers are scheduled for the afternoon session, and a general discussion of the duties of room representation and committee chairman duties.

This council is composed of representatives from the P.-T. A.'s of Evergreen Park, Oaklawn, Stickney, Worth, Palos Park, and Orland Park. It was organized a year ago.

Invitations to attend the instruction school have been sent to P.-T. A. groups in Argo, Summit, Palos Heights, Tinley Park, and Blue Island.

ST. COLUMBKILLE 'OLD BOYS' TO GATHER AGAIN

Reunion and Dinner to Be Held Thursday.

Sure, and it's time for the Irish born and bred in St. Columbkille's parish to gather together again. This fourth annual reunion and dinner for St. Columbkille's Old Timers will be held on Thursday in the Grand ballroom of the Hotel Sherman.

Men who left the parish as boys will renew their friendships with Thomas, John, James, and others, now successful business and professional citizens with families and civic responsibilities.

Most of them have moved away from the neighborhood of the old church at Paulina and Grand avenues and scattered thruout the city and suburbs. Families started moving to let industry in at the first of the century when the Rev. R. J. Tinan was pastor. At the reunion, old timers will talk with the present Irish father of the flock, the Rev. T. A. O'Brien, and his assistants, the Rev. Thomas Dennehy and the Rev. Alfred Henderson.

"Good Father Tom."

Some who have reached even higher stations in life will sit at the speakers' table and be called on to relate stories about "Good Father Tom" [the Rev. Thomas Burke], the man with Irish wit whose name is synonymous with St. Columbkille in Chicago. He was pastor for 37 years between 1862 and 1899.

Others will remember Father Marcelinus of the Holy Cross brothers who established the boys' school. His pupils now recall with a better understanding some of his most repeated proverbs: "Give me industry and talent, I'll take industry every time," or "Genius is the ability to work 12 hours a day."

Bishop Edward F. Hoban of Rockford and Bishop Bernard J. Sheil have been invited to represent the clergy. Others at the speakers' table will be the Rev. Eugene Burke, and the Rev. Thomas Burke of the University of Notre Dame, nephews of Father Tom; the Rev. Matthew J. Walsh, former president of Notre Dame; James F. Fardy, judge of the Superior court, and the Rev. William Gorman, chaplain of the fire department.

Others on the List.

Other well known products of the parish are the Rev. James W. Donahue, a provincial at Notre Dame; Frank M. Padden and Edward S. Scheffler, Municipal court judges; Arthur R. Seyferlich, fire chief; John Cook, James Rowley, and Edward Green, battalion fire chiefs; Roger C. Sullivan, and Patrick A. Nash, politicians; Joseph A. Farmar, railroad freight tariff man, and James W. Close, and James T. Tracy, industrial organizers.

James G. Sullivan, assistant to the chief justice of the Circuit court, has served as chairman of the reunion for three years. Those on the executive committee include Father Gorman, Joseph Higgins, Mr. Farmar, John [Pipes] Conley, Edward J. Meaney, Philip J. Gullen, secretary, John J. Boland, John P. Carroll and Mr. Close.

Others are Peter R. Conboy, Edward B. Dunigan, the Rev. Henry M. Fitzgerald, Morris J. Flynn, Dr. John J. Gearin, John P. Goggin, Daniel P. Hernon, James R. Keevan, John J. Keevan, Edward T. Le Fevour, Dr. J. E. Monahan, Andrew A. Norton, James W. O'Neil, Joseph F. Tierney, and Mr. Tracy.

CHURCH TO HOLD MAY BREAKFAST ON WEDNESDAY

Women of the Church of the Mediator, 110th street and Hoyne avenue, are planning their annual May breakfast for Wednesday at 12:30 o'clock at the Beverly Country club. Mrs. Harold Simms and Mrs. Frederick Hutchins are serving again this year as co-chairmen of the event. Bridge will follow the breakfast. Hostesses will be: Mrs. Harry Nevin, president of the church guild auxiliary; Mrs. James L. Cunningham, Mrs. Fuller Gregson, Mrs. William N. Murray Jr., Mrs. Franklin J. Reed, Mrs. Raymond Frehse, and Mrs. E. P. Cole.

Betrothal Announced

[Bloom Photo.]

Mr. and Mrs. James B. Quinn, 7942 Bennett avenue, have announced the engagement of their daughter, Eileen Ann, and David J. Evans, son of Mr. and Mrs. David J. Evans, 7743 South Bishop street. No date has been set for the wedding.

JUNIOR WOMEN ORGANIZE NEW ENGLEWOOD UNIT

Barbara Houts Elected First President.

A new junior club has been organized by the Englewood seniors. The former Englewood junior group has been reorganized into an intermediate club. Miss Barbara Houts is president of the new junior club. Miss Houts is a fourth generation Englewood Woman's club member. Her mother, Mrs. Robert Houts, is a past president of the Englewood seniors.

Miss Barbara Houts. [Koehne Photo.]

Elected with Miss Houts are: Helen Mitchell, first vice president; Jane Mitchell, second vice president; Harriet Stokes, recording secretary; Mary Louise Scanlon, corresponding secretary; Mary Lou Price, treasurer; Ruth Lidster, chairman of fine arts department; Marily Miller, education and public welfare; Mrs. Wilbert Johnson, ways and means; Miss Muriel Tomson, social chairman, and Miss Marjorie Lees, publicity.

On the senior committee in charge of organizing the club are: Mrs. William Johnson, president; Mrs. Waldo W. Shaver, junior adviser; Mrs. John W. Anderson, Mrs. Arthur Miller, Mrs. Joseph J. Jaeger, Mrs. Alexander Mitchell, Mrs. Robert S. Houts, Mrs. Albert Lewis, Mrs. Harry S. Ditchburne, and Mrs. Stewart Jameison.

Hamilton Park Juniors.

Miss Bernice Voight, 7251 South Marshfield avenue, is the new president of the Hamilton Park Junior Woman's club. Other new officers are Virginia King, first vice president; Margaret McLean, second vice president; Dorothy Sordan, recording secretary; Virginia Culp, corresponding secretary; Margaret Arick, treasurer; Carolyn McGuire, social chairman; Margaret LaMonte, publicity chairman, and Virginia Homer, house chairman.

ST. KILIAN'S CHURCH SOCIETY TO PROMOTE CARD PARTY FRIDAY

St. Kilian's Altar and Rosary society will hold its annual spring card party in the parish hall, 87th and Aberdeen streets, on Friday evening at 8 o'clock. Mrs. Albert Stapleton is president of the society, and Mrs. Daniel T. Cronin is general chairman of the party. Mrs. Richard Qualter is cochairman. Others on the committee are Mrs. Edwin Rowland, Mrs. Fred Ahner, Mrs. Robert Barclay, and Mrs. Patrick Mitchell. There will be tables for bridge, pinochle, and five hundred.

Mrs. Albert Stapleton. [Marshall Photo.]

ISABELLA LODGE GIVES MOTHERS' PARTY TOMORROW

Miss Maryhelene Bastien of 8101 Peoria street is chairman of the reunion party for all mothers of LaRabida circle, Daughters of Isabella. The party will take place tomorrow evening at Orange temple, 68th and Green streets. A musical program is planned. National and state officers and visitors from other circles will be present. Mrs. Sarah A. Peterson, past regent of LaRabida and now state regent of the National Daughters of Isabella, will be among the guests. Mrs. Mae McNamara is present LaRabida regent.

Maryhelene Bastien. [Koehne Photo.]

Alderman Is Guest.

Alderman and Ward Committeeman William T. Murphy [17th] will be guest at an informal testimonal dinner dance Tuesday evening at the Stevens hotel.

Heinemann
The Home of the Famous Wedding Photographs
5043 S. Ashland Ave.
Yards 1586
Your Family Photographer for Nearly Half a Century

SPECIAL!
2-Pc. Slack Suit
$3.95
For sportswear, for lounging and for beach wear, keep cool and be smoothly dressed in a tailored slack suit.
Buy on Credit If You Like!
BEN STAR
4630-32 S. Ashland Ave.
Open Tues., Thurs. & Sat. Eves.—Sun. to 4 P. M.

SALE
Quick Clearance Every Coat in Group
DRESSY COATS
SPORT COATS
Formerly up to $20
Now $8.75
LEEDS, Inc.
222 North Michigan Ave.
½ Block North of Lake St.

STUDIO COUCHES
Rebuilt & Recovered $8.50 up
Mattresses Renovated—Rebuilt
Innerspring Mattresses Renovated and Rebuilt as low as $4.50
Cotton or Felt Mattresses Renovated and Rebuilt. Up from $2.50
Hair Mattresses Rebuilt, $4; New Covers, $1 up
MADEWELL BEDDING CO.
909-11 W. 63rd St. Englewood 5858
6858 Stony Island Hyde Park 5848
Picked up A. M., Delivered P. M. Free Estimates

SALE...10,000 Golf Balls
5,000 Used Balls
• Washed
• Repainted
• Reprocessed
10c
Your Own Choice
5,000 Washed Balls
Club marked 75c balls and perfect balls that retailed at 35c each.
15c each. $1.70 dozen
Lightly club marked 75c and perfect 50c balls.
20c each. $2.25 dozen
Perfect nationally advertised 75c balls. Kroflite, Silver King and others
35c each. $3.75 dozen
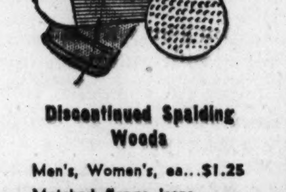
Discontinued Spalding Woods
Men's, Women's, ea...$1.25
Matched flange irons, Men's, Women's, ea. $1.65
Canvas bags ....85c up
Marquette Golf Shop
2341 W. Marquette Road

CONDOS
Announces
A New Price Schedule on Our Permanent Waves . .

EVERY DAY IN THE WEEK
you are able to obtain "Condos" permanent waves at these new moderate prices. All prices include complete hair analysis, test curls . . . a stimulating shampoo and styled finger wave.
Our new machine croquignole.......... $6.00
Our new machineless.......... $7.00
Condos spiral.............. $8.00
Condos pre heat.............. $8.00
Condos machineless oil wave $10.00
Condos cream wave spiral or croquignole.. $12.50
condos
Convenient to Bus, I. C. and Elevated
1215 E. 63rd St.
Phone Fairfax 8822
condos

DON'T LET
SORE FEET
GET YOU DOWN
Wear Dickerson's Verified Footwear!
COMFORT IS GUARANTEED

Ask for a Week's FREE Trial!

Women's Sizes
Sizes 3½ to 12. Widths AAAAAA to EEEE for those hard to fit . . . comfort is guaranteed.
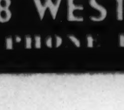
ARCH RELIEF
Correct SHOES $9.75
ARCHLOCK
Correct SHOES $10.75
The new styles are ready . . . they're attractive! Smart, Comfortable!
OPEN TUES., THURS. AND SAT. UNTIL 10 P. M.
NIERMAN'S BOOTERY
SHOES FOR THE ENTIRE FAMILY
3148 WEST 63RD STREET
PHONE PROSPECT 3011

MONDAY ONLY SPECIALS AT

One-Day Selling of Timely Bargains That Demonstrate How You Can Shop at Sears and Save!

Not ~~$69.95~~! Not ~~$59.95~~! But Only $36.66!

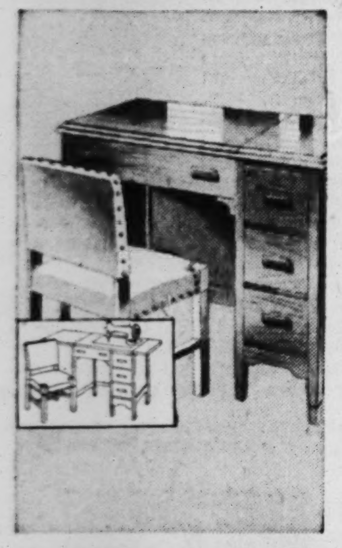

Monday Only!

Sewing Machine and Chair, Only

$36.66

$3 DOWN
Balance Monthly (Usual Carrying Charge)

Compare the Features!

- New 1940 Desk Model "Kenmore" Electric Sewing Machine
- Full-size, quiet-running sewing head, best of its kind
- Non-Mar krinkle finish
- Set of accessories included
- 20-YEAR GUARANTEE
- Solid walnut, leatherette-upholstered chair included
- Liberal trade-in allowance

Not ~~$39.95~~! Not ~~$29.95~~! But Only $18.88!

Monday Only!

Kenmore Vacuum

and Set of Attachments

$18.88 and your old cleaner

$2.50 DOWN
Balance Monthly (Usual Carrying Charge)

- Factory-New; Not rebuilt
- Motor-driven brush
- Beat-Sweep-Suction, Full rug adjustment
- Blow-adapter cleans radiators; aerates bedding
- FULLY GUARANTEED
- Phone BOUlevard 5000 for home trial; no obligation

Not ~~$28.95~~! Not ~~$22.95~~! But Only $17.70!

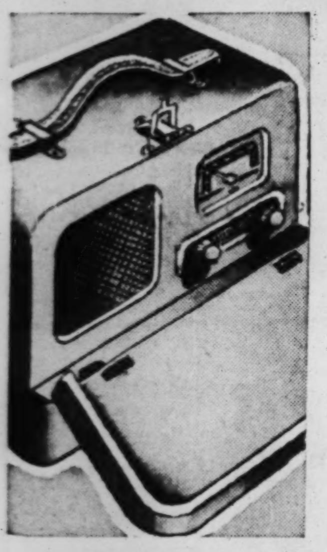

Monday Only!

SILVERTONE Portable Radio

In Saddle Leather Case

$17.70

$2.50 Down
Balance Monthly (Usual Carrying Charge)

- 4-Tube Superhet!
- 2 Dual Purpose Tubes!
- Automatic Volume Control!
- No Antenna or Ground Needed!

A value we challenge you to duplicate under $30!

Not ~~$29.95~~! Not ~~$22.95~~! But Only $15.95!

Monday Only!

Remington Portable

Brand New! Not Rebuilt!

$15.95 $2 DOWN *Balance Monthly Plus Carrying Charge.*

The famous "Cadet" model . . . the perfect machine for students, authors, reporters . . . easy to handle, lightweight, complete 84 character keyboard. Complete with carrying case.

Corona Portable

Full standard model with all features of big machine. $54.50 val. Monday only! **$31.95**

Not ~~$12.95~~! Not ~~$9.95~~! But Only $7.95!

Monday Only!

"Sunglow" 5-Light! Fixtures

$7.95

Smart, modern designs that will fit into any room scheme. . . . Distinctive and beautiful fixtures that comply with every rule for proper lighting. Choice of 5-light or semi-drop fixtures.

Not ~~$33.95~~! Not ~~$27.95~~! But Only $23.95!

Monday Only at This Sale Price!

Boys' Elgin Bicycles

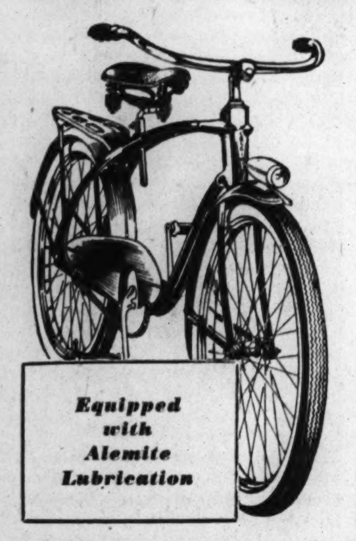

Equipped with Alemite Lubrication

On Sale at Only

$23.95

$3 DOWN
Balance Monthly (Usual Carrying Charge)

New 1940 Models in New Black and White

An exceptional buy that you won't see again for a long time. Electric head and tail light. Low pressure white sidewall balloon tires. Equipped with air-cooled coaster brake.

Not ~~$4.59~~. Not ~~$4~~ But Only $2.98

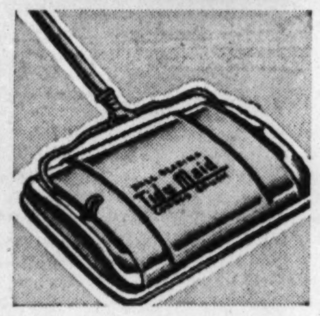

Chrome Sweeper

$2.98

Streamlined, chrome finished case, bristle brush, metal brush comb, ball bearing wheels, rubber bumpers. Single lever empties both pans. Monday only!

Not ~~35c~~! Not ~~29c~~! But Only...23c Qt.

SCREEN ENAMEL

23c Qt.

You'll get maximum coverage and lasting beauty and service from this high quality enamel. Special for Monday only! Black.

Not ~~25c~~! Not ~~15c~~! But Only...10c Roll

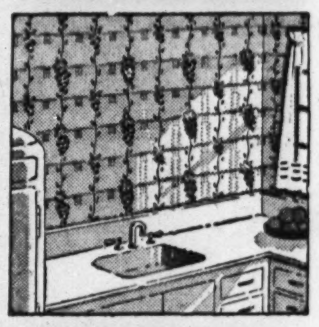

KITCHEN PAPER

10c Roll

Glossy finish kitchen wallpaper that is positively fade proof . . . Easy to keep clean, too. Special for Monday only!

Monday Only!

Clearance of EVERGREENS

Tremendous Reductions from Already Startlingly Low Prices!

About 1500 Evergreens remaining from our recent smash sale of thousands of evergreens. Every tree desirable and in good health. Hurry! Shop! Save!

Not $~~1.39~~! Not $~~1.65~~! But Only $1!

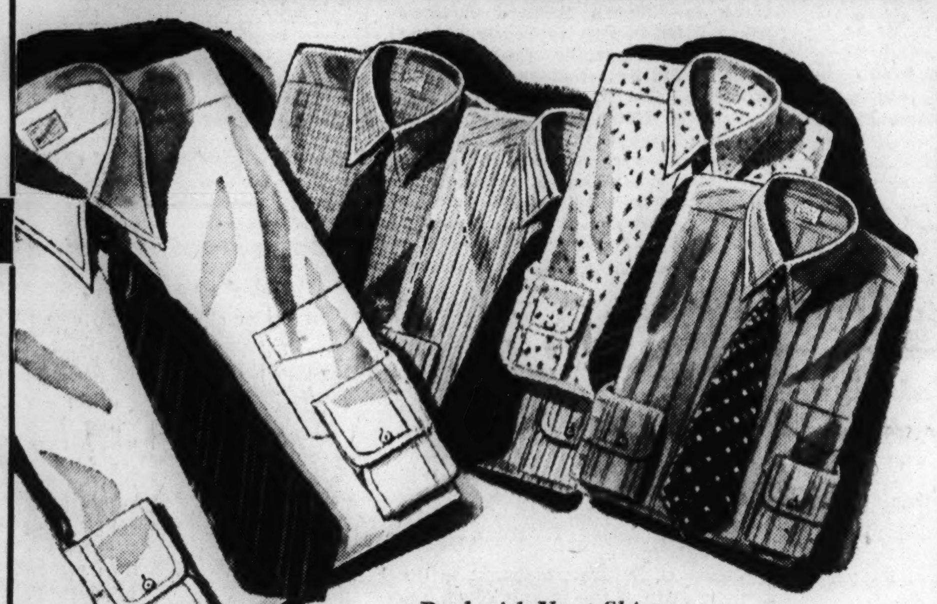

Replenish Your Shirt Supply at This Money-Saving Sale Price!

Special for Monday Only!

Men's "Pilgrim" SHIRTS

Buy Now for Father's Day **$1**

Lustrous, high count, white broadcloth in plain and a good assortment of combed, woven broadcloth in fancy patterns. Every shirt in this group is Sanforized shrunk.* Sizes 14 to 17.

**Residual Shrinkage Won't Exceed 1%.*

Not $~~39.50~~! Not $~~34.50~~! But Only $28.50!

Special for Monday Only!

San Diego 42-Inch CABINET SINK

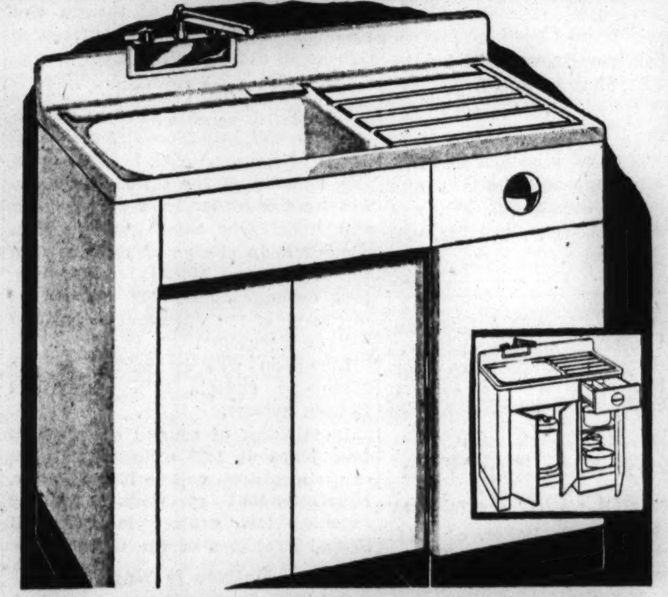

Beauty! Efficiency! Savings! **$28.50** $3 DOWN *Balance Monthly (Usual Carrying Charge)*

Don't pass up this opportunity to save! Heavy steel sink covered with acid-resisting porcelain-enamel. Extra deep basin and off-center drain. Sound deadened steel cabinet coated inside and out with Dulux enamel. Black recessed base. A gleaming, modern kitchen miracle!

Not $~~59.95~~! Not $~~52.95~~! But Only $47.70!

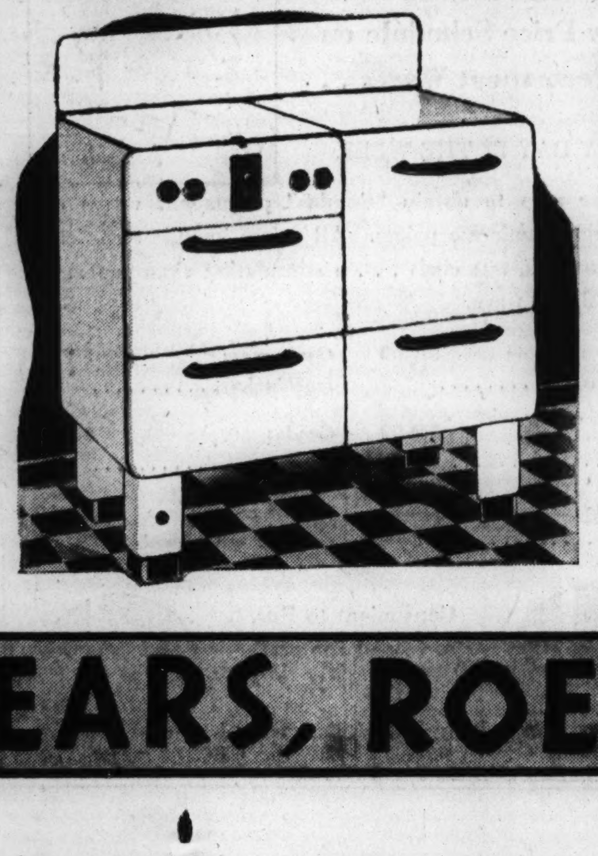

Special for Monday Only!

Prosperity GAS RANGE

With Robertshaw Oven Heat Control **$47.70** $5 DOWN *Balance Monthly (Usual Carrying Charge)*

It's a beauty! Has a very wide, 18-INCH OVEN . . . fully insulated, Slide-out broiler with smokeless pan. Four aluminum head top burners and porcelain enameled funnel type cook top. The whole range porcelain enameled in brilliant white. Two large service drawers. Approved by A. G. A. Also available for bottled gas.

Not $~~159~~ Not $~~129~~! But Only $99!

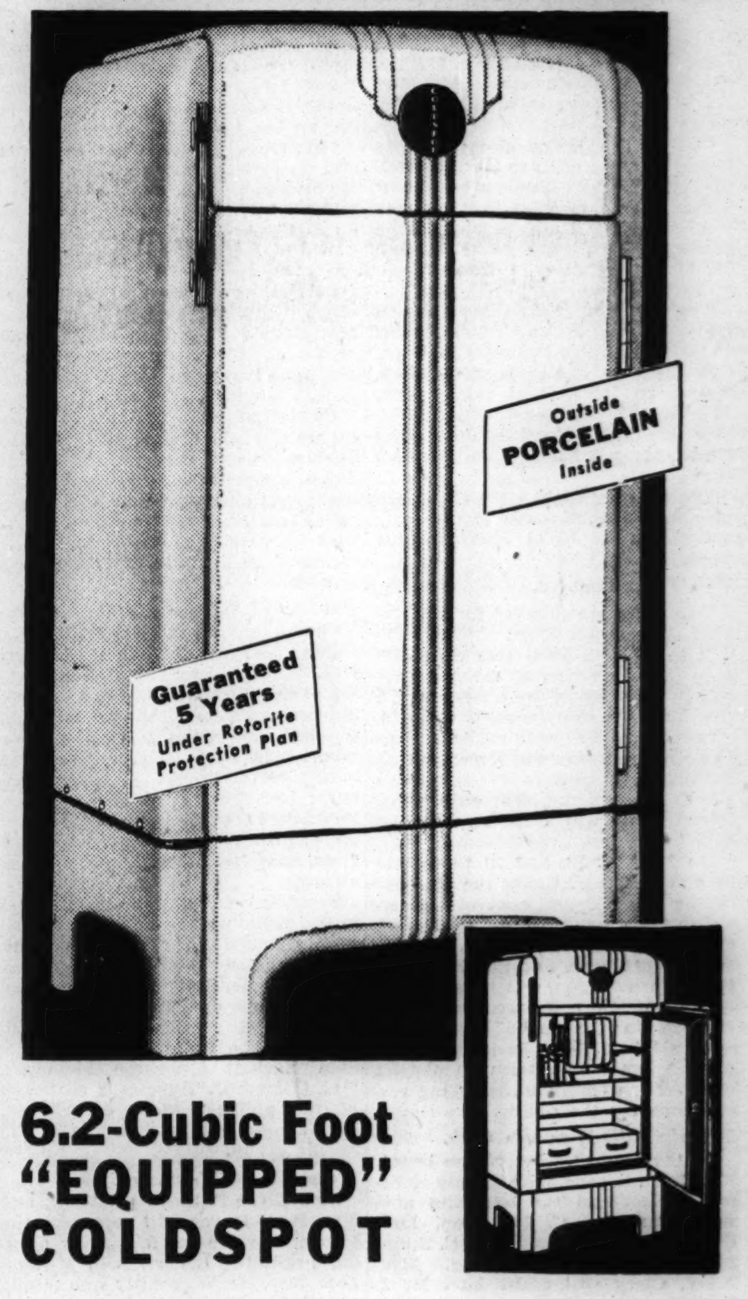

6.2-Cubic Foot "EQUIPPED" COLDSPOT

ALL-PORCELAIN Outside and In!

Warehouse Clearance!

$99 $5 DOWN *Balance Monthly (Usual Carrying Charge)*

You're the lucky one—tomorrow! Because we must clear our warehouse of these ALL-PORCELAIN Coldspots! So—while only 76 last, you can buy this equipped, ALL-PORCELAIN model at substantial savings—at least $50 to $60 under their real worth. They have every good construction feature, including 3-inch Coldex insulation, automatic interior light, TWO water bottles. Remember—tomorrow, Monday only!

STATE STREET . . . State and Van Buren
TOWER 825 S. St. Louis Ave.
LAWRENCE AVENUE . . . 1900 Lawrence
IRVING PARK . . . Cicero, Milwaukee and Irving Park Road
ENGLEWOOD . . . 63rd and Halsted
WESTERN AVENUE . . . 62nd and Western
79th ST. 79th and Kenwood

SEARS, ROEBUCK AND CO.

Neighborhood Stores Open Thursday and Saturday Nights 'til 9:30—FREE PARKING LOTS AT NEIGHBORHOOD STORES. Make Purchases of $10 or More on Sears Easy Pay Plan (Usual Carrying Charge)

ALL 7 SEARS CHICAGO STORES

Merchandise You've Seen Higher Priced! Quality You Know You Can Depend Upon! Shop, Save at Sears!

Not ~~10c~~, Not ~~5c~~ But Only 3c!

Special Sale of Notions

Monday Only!

3c Each

Pin cushions, rick-rack braid, elastic, thimbles, curlers, buttons, shoe laces—a host of those little things that make life smoother! Monday only!

Not ~~49c~~, Not ~~40c~~ But Only 37c!

Women's Hand Crocheted Gloves

Monday Only!

37c Pr.

Chinese hand crocheted cotton gloves in sparkling white. Small, medium and large sizes. They're smart, cool and very feminine. Monday only!

Not ~~39c~~, Not ~~35c~~ But Only 29c!

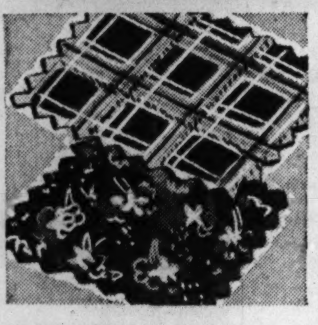

Flake Spun Rayon Prints

Monday Only!

29c Yd.

Rough, flaky textured spun rayon flakespun in geometric and floral prints. Lovely summer combinations. 39-in. wide. Monday only!

Not ~~$2.19~~, Not ~~$1.98~~ But Only $1.77!

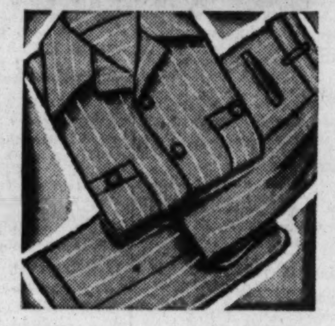

Boys' Slack Suit Ensemble

Monday Only!

$1.77

For Monday only! Solid or contrasting colors. Fast-color, in-or-outer style shirts, Sanforized. (Won't shrink more than 1%.) Pleated slacks. Sizes 8 to 18.

Not ~~$1.09~~, Not ~~99c~~ But Only 88c!

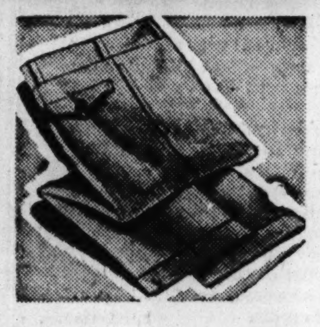

Gray Covert Work Pants

Monday Only!

88c

For Monday only! Sturdy, medium weight cotton covert. Sanforized—won't shrink more than 1%! Don't show soil or dirt readily. Easy to launder! Waist sizes 30 to 44.

Not ~~10c~~, Not ~~8c~~ But Only 6½c!

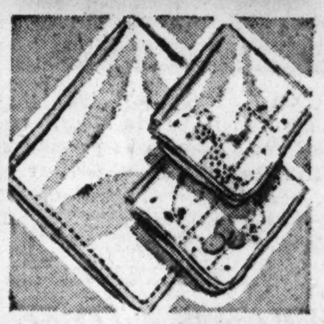

Men's, Women's Handkerchiefs

Monday Only!

6½c Each

Lawns, hemstitched linens, cotton hankies with hand embroidery and prints. Men's satin striped, corded, hemstitched or colored bordered handkerchiefs. Monday only!

Not ~~$1.59~~, Not ~~$1.15~~, But Only 69c!

Monday Only!

Close Out! Tots' Frocks

Hurry! They're Only

69c

Closeout of discontinued styles in sheer, colorfast cottons. Florals, geometrics, checks, plaids and solid colors. Clever styles, sizes 3 to 6½. Stock up tomorrow at Sears one-day low price! At all 7 stores.

Not ~~$3.98~~, Not ~~$3.50~~, But Only $2.98!

Monday Only!

Cool Nu-Back Foundations

$2.98

Openweave mesh and rayon mesh belted and plain foundations. Some with laced front. Well boned styles for the more mature figure. With patented sliding back that gives to the body's movements and won't ride up or twist.

Not ~~$99.95~~! Not ~~$89.95~~! But Only $79.95!

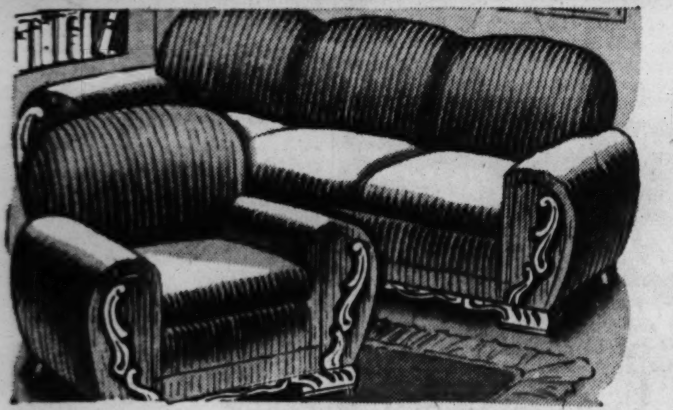

Special for Monday Only!

2-Pc. Semi-Modern LIVING ROOM SET

In Long-Wearing, Colorful Mohair

The fabric is the indic-tion of the tremendous value here! and-carved base moulding and arm trim. Lustrous walnut finish over select gumwood. Moss filled, deep-seated coil spring seats and back. Sagless base construction!

$79.95
$7 DOWN
Balance Monthly (Usual Carrying Charge)

Not ~~$49.95~~ Not ~~$44.95~~! But Only $34.95!

While Limited Quantity Lasts

Jacquard Woven 9x12 WILTON RUG

Choice of 8 Patterns and Colors

Do not compare this beautiful *seamless* Wilton with the average at around this low price. It's exceptional! In beauty, in wear, and in construction. Heavily fringed, too. Choose yours—tomorrow!

$34.95
$4 DOWN
Balance Monthly (Usual Carrying Charge)

9x12 Waffle Rug Cushion . . . $6.95 Value. . . . $4.49

Not ~~$1.59~~! Not ~~$1.39~~! But Only $1

Special for Monday Only!

10 Lovely Styles! RAYON SLIPS

Regular Sizes
Half Sizes
Extra Large Sizes

$1

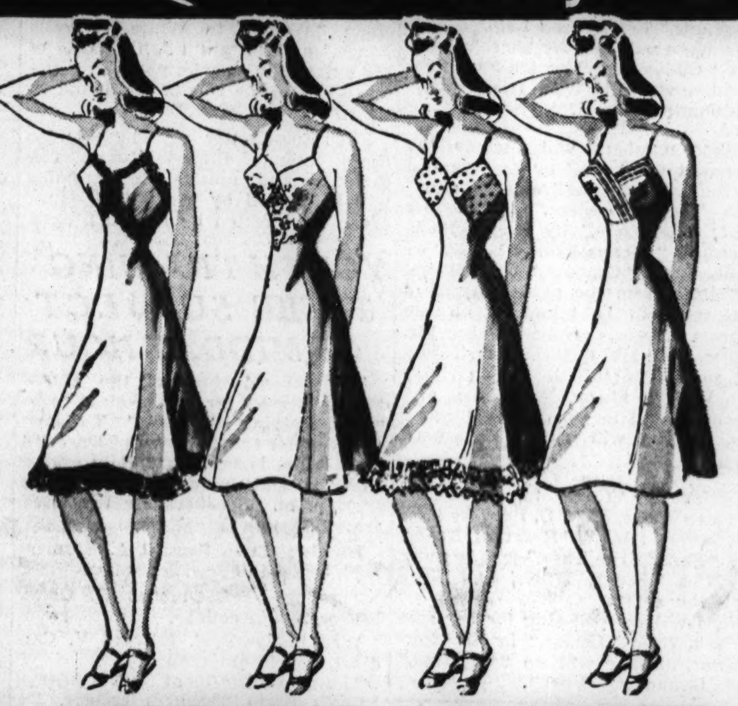

Beautiful multifilament rayon satin or rayon crepe slips that we had made for us by the makers of our famous "Tri-Reme" and "Francine" slips. Lace trimmed, embroidered and classically tailored styles. Choose them at this one day only low price!

Not ~~29c~~, Not ~~25c~~ But Only 19c!

Hershey Kisses

19c lb.

Pure, wholesome milk chocolate individually wrapped in silver foil. Regularly 29c lb!

Not ~~23c~~, Not ~~19c~~ But Only 14c!

Butter Creams

14c lb.

"Baby Snooks" butter creams . . . pure, wholesome and delicious. Regularly 19c lb!

Not ~~29c~~, Not ~~25c~~ But Only 22c!

Carpet Warp

22c

Full four ply in wanted colors. Made of selected cotton. Famous Maysville quality! Monday only!

Not ~~29c~~, Not ~~25c~~ But Only 22c!

½-lb. Rug Filler

22c

Maysville quality 3-ply filler in an assortment of beautiful new colors. Monday only!

Not ~~10c~~, Not ~~8c~~ But Only 6½c!

Silverplate

6½c

"Melody" patterned silverplate. Heavily overlaid. Choice of all pieces to assemble complete sets. Limit 12 knives.

Not ~~$12.85~~, Not ~~$8.85~~ But Only $4.95!

Hawaiian Guitar

$4.95

The same fine instrument selected by name bands. Well made, clear, resonant tones. Monday only!

Not ~~95c~~, Not ~~75c~~ But Only 69c!

Steel Reed Harmonica

69c

The same fine quality that's selected by leading harmonica bands and professionals. Monday Only!

Not ~~79c~~, Not ~~69c~~ But Only 59c!

Rock-Wool

59c

Asphalt treated to resist moisture. Fluffy type, enough to insulate 18 sq. ft., 3-in. deep. Monday Only!

Specially Priced for Monday Only!

You'd Gladly Pay Twice as Much for Such Quality

Custom Made Slip Covers

In Three Patterns of Rufftex Prints

Your Chair $6.98

Your Sofa $11.39

Protect your furniture and at the same time add color and beauty to your home. Cut to your furniture, box pleated, French seams, and rustproof snaps. Monday Only!

Not ~~78c~~, Not ~~68c~~ But Only 55c!

RUFFTEX PRINTS

Monday Only!

55c Yd.

Extra fine quality in three beautiful color combinations. It's sunfast and tubfast and is 48-in. wide. Monday only!

Unlined, 44 in. x 2½ yd. Rufftex Print Drapes, $3.59 Pr.

Not ~~$4.39~~, Not ~~$3.89~~, But Only $2.89!

Monday Only!

32-Piece

Semi-Porcelain Dinner Set

$2.89

Finest quality American semi-porcelain dinnerware in a choice of 3 attractive decorations. "Nosegay", a colorful floral pattern . . . "Hemlock", a border design of dubonnet red leaves. "Nasturtium", in natural color. Service for 6. 53-Pc., service for 8, $5.89

Not ~~$2.98~~, Not ~~$1.98~~, But Only $1.77!

Monday Only!

Women's and Girls' Shoes

$1.77

Girls' saddle oxfords and women's dress and walking types at this special low price for Monday! Pumps, stepin pumps and ties in bright Spring styles.

Not ~~$7.95~~, Not ~~$6.95~~, But Only $5!

Special for Monday Only!

Chenille Bedspread

$5

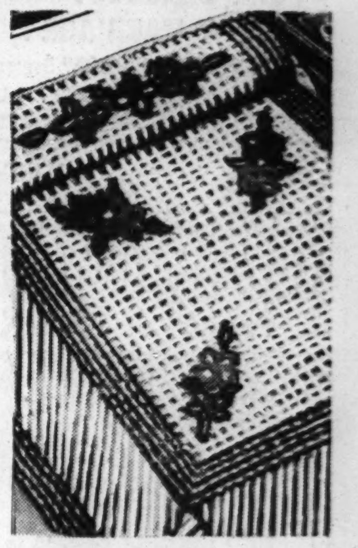

Made on heavy quality 64x64 count unbleached sheeting with a beautiful designed flower basket in assorted pastel tufts. Also a heavy waffle design with assorted pastel borders and center floral design. Full or Twin Size.

STATE STREET State and Van Buren
TOWER 825 S. St. Louis Ave.
LAWRENCE AVENUE 1900 Lawrence
IRVING PARK Cicero, Milwaukee and Irving Park Road
ENGLEWOOD 63rd and Halsted
WESTERN AVENUE 62nd and Western
79th ST. 79th and Kenwood

SEARS, ROEBUCK AND CO.

Neighborhood Stores Open Thursday and Saturday Nights 'til 9:30—FREE PARKING LOTS AT NEIGHBORHOOD STORES. Make Purchases of $20 or More on Sears Easy Pay Plan (Usual Carrying Charge)

Ugly Fat Lost

without following strict diet lists, or taking exercises or drugs

IF you want to take off ugly fat easily and pleasantly all you have to do is—

First ... eat sensibly, which means you avoid over-eating. *Second* .. mix ¾ of a glass of Welch's Grape Juice with ¼ of a glass of water and drink before meals and at bedtime. Thus you reduce caloric intake considerably. But you do not suffer a hungry moment. There are no strict diet lists, strenuous exercises or taking drugs. Yet!—in a test conducted by Dr. Damrau of New York, with this method among a group of intelligent and cooperative people who followed directions implicitly, an average weight loss of seven pounds was registered per month. This remarkable method is just as beneficial and effective for overweight men as it is for overweight women. There is only one thing to watch. Eat sensibly, which means you avoid over-eating; and be sure to use Welch's Grape Juice—always made from the pick of the grape crop; always full strength; always pure.

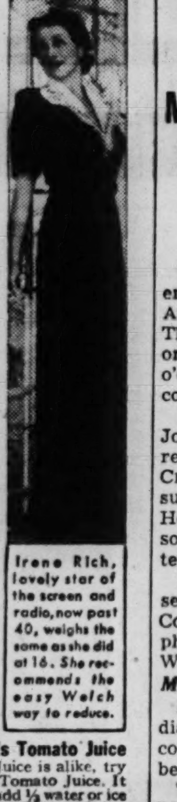

Irene Rich, lovely star of the screen and radio, now past 40, weighs the same as she did at 16. She recommends the easy Welch way to reduce.

Try This Amazing Welch's Tomato Juice
If you think all Tomato Juice is alike, try Welch's new, vitamin-rich Tomato Juice. It is so rich and thick you can add ⅓ water or ice and still have a most delicious Tomato Juice.

TUNE IN
IRENE RICH
IN HER THRILLING RADIO DRAMAS
WENR 8:30 p. m.—Tonight
WMAQ 9:30 p. m.—Friday

WELCH GRAPE JUICE

Beverly WINE AND LIQUOR CO.
9403 S ASHLAND AV
FREE DELIVERY-PRIVATE SEDANS
CEDARCREST 6200

Imported Scotches
Usher's
Green Stripe
Campbell's
White Heather
$2.29 Fifth
FREE DELIVERY
CEDARCREST 6200
Free Ice Cubes

Beverly WINE AND LIQUOR CO.
9403 S ASHLAND AV
FREE DELIVERY-PRIVATE SEDANS
CEDARCREST 6200

DIABETIC NEEDS
ASK YOUR DOCTOR!
Complete Stock of Insulin, Needles, Syringes and Foods
FREE DELIVERY
Phone Triangle 2340
Rosen's
PROFESSIONAL PHARMACY
7207 S. HALSTED ST.
Our Only Store

WRECKED CARS REBUILT
• Auto Painting
• Wheels Aligned
• Frames, Axles Straightened
Expert Matching and Refinishing
Free Estimates on All Jobs
KRUMDICK & SONS
Now in Our Third Generation
7917 VINCENNES AVE.
Phone Triangle 1280

CAN JEALOUSY WRECK A MARRIAGE?
Listen to "I WANT A DIVORCE" Drama
SUNDAY—WMAQ—2 P. M.

Advertise in the Tribune

SYMPHONIC HOUR OFFERS 'BALLAD FOR AMERICANS'

McCutcheon to Speak on 'Sounds and Smells.'

BY LARRY WOLTERS.

A special presentation of the modern American cantata, "Ballad for Americans," will be a highlight of The Chicago Tribune Symphonic hour on its fourth broadcast from 9 to 10 o'clock tonight over W-G-N and the coast to coast Mutual network.

Another feature will be a talk by John T. McCutcheon, the noted correspondent and cartoonist of THE CHICAGO TRIBUNE. Mr. McCutcheon's subject is to be "Sounds and Smells." He will discuss some of the unusual sounds and aromas he has encountered in his travels around the world.

A specially invited audience representing the Chicago Association of Commerce will be guests as the Symphonic hour is presented from W-G-N's big blue and silver studio.

Marion Claire Is Star.

Bob Hope, radio and movie comedian, and Mrs. Hope and Hope's radio colleague, Prof. Jerry Colonna, are to be among the studio guests.

The Symphonic hour has as its star Marion Claire, with the W-G-N Symphony orchestra and augmented chorus supporting her. William Franklin, Chicago Negro baritone, will be guest tonight, singing the lead in "Ballad for Americans."

"Ballad for Americans" was written by John Latouche, young Virginia poet, and set to music by Earl Robinson, American composer and symphony orchestra conductor. It is based on four periods in American history: the revolution, the development of the Union, the civil war, and the machine age. It was introduced last year by Paul Robeson and a chorus and hailed at once by critics as a notable addition to American music.

Sings an Epic Role.

The leading rôle, which Franklin will sing, is an epic one—an embodiment of an indomitable, tireless spirit of hope and courage which characterizes the American democracy.

William Franklin's career started 12 years ago when he joined the Earl Hines dance orchestra. Today he stands on the threshold of a new career in opera. Franklin left Hines after he appeared on W-G-N on Harold Stokes' program, "On a Sunday Afternoon." He was the winner of a vocal contest, "Opportunity Knocks."

He became known to thousands of Chicagoans thru his portrayal of Poobah in the original swing version of "The Mikado." Since then he has appeared in movie shorts and on many radio programs, and is preparing for rôles in "The Chimes of Normandy," "Pirates of Penzance," and "Pinafore."

Bacher Directs Program.

Franklin will be accompanied in "Ballad for Americans" by the special W-G-N chorus and the symphony orchestra. This feature will be directed by William A. Bacher, who is directing production of the entire program.

The program:

Introduction to Act 3 ["Lohengrin"] .... Wagner
Orchestra.
"By a Lonely Forest Pathway" .... Charles T. Griffes
Miss Claire.
"Heimliche Aufforderung" .. Richard Strauss
Miss Claire.
Finale ["Fifth Symphony"] ...... Beethoven
Orchestra.
"Song of the Marching Men" .. Henry Hadley
Octet and orchestra.
"Sounds and Smells" .. John T. McCutcheon
"Chere Nuit" .... Alfred Bachelet
Miss Claire.
Two Viennese Folk Songs .... Sieczinski
Miss Claire.
"Ballad for Americans" .... Earl Robinson, John Latouche
Mr. Franklin, chorus, and orchestra.
Themes from Peter I. Tschaikowsky....
Octet and orchestra.

This program, the fourth of its kind presented by THE TRIBUNE thru the facilities of W-G-N-Mutual, seeks to provide the best in musical entertainment for Chicagoland, as well as to salute the great civic organizations of the community. In connection with the Symphonic hour Mr. Bacher has announced that each week's program will include a special feature, blending music and dramatics into a radio portrayal of historic and artistic themes.

Trenton Choir Will Sing on Music-Youth Program

The 75 voice choir of the State Teachers College of Trenton, N. J., will present the Music and American Youth program, at 10:30 a. m. over WMAQ-NBC. Conducted by Mrs. Carol M. Pitts, the choral group will sing Gretchaninow's "Holy Radiant Light," Kountz's "The Sleigh," "Patapan," an old French carol; "The Cricket and the Ant," a Piedmontese folk song, and "Love in Greig—to Glory" dedicated to Mrs. Pitts by its composer, F. Melius Christiansen.

Cordell Hull to Speak on 'Foreign Trade' Tonight

Secretary of State Cordell Hull, often mentioned as a Democratic presidential possibility, will discuss "Foreign Trade" in a special broadcast from Washington, from 9:30 to 9:45 p. m. today over WMAQ-NBC.

In "Love Story"

Patricia Collinge will take the feminine lead in "Love Story," an original radio play to be presented on Fifth Row Center W-G-N at 7 p. m. next Friday. Miss Collinge is currently appearing at the Selwyn theater in "The Little Foxes."

STEPANSKY TO BE W-G-N MELODY PAGEANT SOLOIST

William Miller to Sing on Concert Revue.

The Pageant of Melody, directed by Henry Weber, will feature Attilio Baggiore, the octet, and Joseph Stepansky, violinist, in a program of popular concert music, from 9:15 to 10 p. m. Wednesday, on W-G-N and the Mutual network.

Mr. Stepansky, a member of the W-G-N orchestra, will be heard in the first movement of the "Symphonie Espagnole," by Edouard Lalo.

Baggiore will sing for his solo numbers, "Cielo e Mar," by Amilcare Panchielli, and "My Wild Irish Rose," by Chauncey Olcott.

Other numbers will include the "Egmont Overture," by Ludwig van Beethoven; "Parade" and "Finale" from "Divertissement," by Jacques Ibert; "Serenade," by Sergei Rachmaninoff; "Vienna Beauty Waltz," by Liehrer, and "Cachuca," by Sullivan.

Themes from the pen of Reginald DeKoven will be broadcast on the Concert Revue, conducted by Mr. Weber, from 9:30 to 10:15 p. m. Thursday, on W-G-N-Mutual. Kathryn Witwer, William Miller, Mark Love, and the octet will be the featured vocalists. Miller will sing "Cavatina" from "Faust."

DeKoven's "Come to the Fair," "Golden Butterfly," "O, Promise Me," "Armorers Song," "Heart of Mine," and "Farewell to Thee," will be sung by Miss Witwer, Miller, and Love with the octet.

Miss Witwer will sing for her solo an aria from "Louise," by G. Charpentier. Miller will do "Cavatina," from Gounod's "Faust."

ALTAR GUILD AGAIN TO HOLD BIRTHDAY PARTY FOR PRIEST

The Women's Altar guild of Christ the King parish will sponsor the fourth annual birthday party of the parish in tribute to the Rev. P. J. Gleeson, pastor and spiritual adviser of the guild, on Tuesday evening at 8 o'clock in the school assembly hall, 9240 South Hoyne avenue. Arranging plans for the evening are Mrs. John J. Fox [chairman], Mrs. Peter B. Carey, Mrs. John Breslin, and Mrs. Michael Normoyle. Mrs. William J. Schleicher is president of the guild.

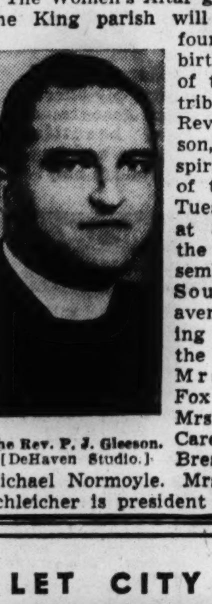

The Rev. P. J. Gleeson. [DeHaven Studio.]

FRANK CONROY, MISS COLLINGE ON 'FIFTH ROW'

Portray Napoleon's Love Story on W-G-N.

With Frank Conroy playing Napoleon Bonaparte and Patricia Collinge as Josephine, W-G-N-Mutual's Fifth Row Center will present an original drama based on the Corsican's life entitled "Love Story" at 7 p. m. next Friday.

Frank Conroy.

Currently appearing in "The Little Foxes" at the Selwyn theater, both Miss Collinge and Mr. Conroy have a long list of theatrical successes to their credit.

The plot concerns the meeting, courtship, marriage, and divorce of the little corporal and Josephine. While not taken from actual history, the characters will be true to life portrayals with a modern twist. There is to be a surprise ending.

Patricia Collinge, as Birdie Hubbard in "The Little Foxes," has added another success to her long list of stage triumphs. She was featured in "The Dark Angel" and "Autumn Crocus." She was last seen in Chicago in "Another Language." Miss Collinge is also known for her frequent contributions to magazines in prose and poetry.

Frank Conroy is known to both stage and screen fans. His movies include "Women in White," "Wells Fargo," and "Night Flight." One of his outstanding performances on the stage was in the rôle of Mr. Brink in "On Borrowed Time."

Fifth Row Center is produced under the direction of Blair Wallister. The overture and musical backgrounds will be played by the W-G-N dance orchestra directed by Harold Stokes.

YOUTH TRAINING TO BE SUBJECT OF MIDDAY HOUR

The general thme of the W-G-N Midday service for this week is to be "The Training of Youth." The program, under the direction of Dr. John L. Dickson, is broadcast daily except Saturday and Sunday over W-G-N at 12:35 p. m. Speakers for the week are:

Monday—Dean Samuel A. Blumenfield, College of Jewish studies.

Tuesday—Prof. Thomas H. Clare, Wilson Junior college.

Wednesday—Prof. Edward V. Cardinal, Loyola university.

Thursday—President Karl L. Adams, Illinois State Teachers college, De Kalb.

Friday—Dr. Joseph M. Artman, editor, "The American Citizen."

Jan Peerce to Sing on Radio City Music Hall

Jan Peerce, tenor, and Jacques Gasselin, violinist, will be soloists on a string symphony concert during the Radio City Music Hall of the Air at 11 a. m. today over WCFL. Peerce will sing "Where'er You Walk," by Handel; "Tell Me, O Blue Sky," by Giannini, and "Jasmine Door," by Alicia Scott. Gasselin will play the prelude to "The Deluge," by Saint-Saëns. The orchestra will play Sarabande, Andante, and Bourree, by Bach; "Moods of a Moonshiner," by Lamar Stringfield, and "Two Pierrot Pieces," by Scott.

Rabbi Louis L. Mann Sunday Evening Speaker

Rabbi Louis L. Mann, will address the Chicago Sunday Evening club in Orchestra hall, in a program to be aired over WIND-CBS from 815 to 9 tonight.

Dr. Mann is rabbi at Sanai temple. Clifford W. Barnes will preside at the meeting.

Today's Radio Broadcasts

[Daylight Saving Time.]
CHICAGO FREQUENCIES.

W-G-N—720	WJJD—1130
WIND—560	WWAF—1200
WMAQ—670	WEDC—1210
WBBM—770	WSBC—1210
WENR—870	WGES—1360
WLS—870	WHFC—1420
WAAF—920	WHIP—1480
WCFL—970	WCBD—1080

[*Indicates MBS programs.]

8:00 A. M.
W-G-N—Good Morning prog.
WBBM—European news.
WJJD—Dr. De Hahn.
WIND—Rumanian church.
WLS—Everybody's hour.
WCFL—Four Showmen.
WMAQ—Rabbit Line.
8:30 A. M.
WHFC—Old Church Songs.
WBBM—Wings Over Jordan.
WCFL—Cheerful Earful.
WHIP—Roseland church.
8:45 A. M.
W-G-N—Harold Turner.
WJJD—Churches of Christ.
WLS—Little Brown church.
WIND—Donald Novis.
WHIP—Halley Bible Recital.
9:00 A. M.
W-G-N—Sunday concert.
WGES—Jugo-Slav hour.
WMAQ—Bible Highlights.
WBBM—Church of the Air.
WIND—Italian hour.
WCFL—Grand Jamboree.
WCBD—Josef Cristea.
WJJD—Sunday Frolic.
9:30 A. M.
WMAQ—Robert Stewart.
WAAF—Canary Serenade.
WBBM—Human Adventure.
WLS—Southernaires.
9:45 A. M.
WMAQ—Ross Trio.
10:00 A. M.
*W-G-N—News.
WHIP—Lithuanian hour.
WLS—Grace Wilson.
WAAF—Dancing.
WJJD—Dr. Smith.
WCFL—Hit Revue.
10:05 A. M.
*W-G-N—Harold Turner.
WMAQ—Singing Strings.
10:15 A. M.
*W-G-N—Northwestern Reviewing Stand.
WCFL—Magic Moments.
WMAQ—Radio Paradise.
WIND—Martial Airs.
10:30 A. M.
WIND—Maj. Bowes' Family.
WMAQ—Music and Youth.
WLS—Happy Jim Parsons.
WAAF—Sunday Revue.
WJJD—Dick Baker.
10:45 A. M.
W-G-N—Morning Musical.
WLS—Week in Washington.
WBBM—Sunday Sunshine.
WCFL—Modern Melodies.
WJJD—Happy Go Lucky.
11:00 A. M.
W-G-N—U. of C. Chapel Service.
WBBM—Piano Parade.
WIND—Jewish Views.
WLS—Sunday Melodies.
WMBI—Grace Notes.
WCFL—Music Hall.
WJJD—Preston Bradley.
WMAQ—Take a Picture.
WHIP—Church of Nazarene.
11:15 A. M.
WMAQ—Happy Jim Parsons.
WBBM—Waltz Time.
11:30 A. M.
WBBM—Piano Parade.
WIND—Methodist church.
WMAQ—New Records.
WCFL—The Rev. John Zoller.
11:45 A. M.
WMBI—Moody church.
WBBM—Week's Records.
NOON.
W-G-N—Midday Melodies.
WMAQ—Music for Moderns.
WHIP—Budapest hour.
WENR—Pilgrimage of Poetry.
WBBM—Man on the Street.
WAAF—Musical hour.
WIND—German hour.
12:15 P. M.
W-G-N—Helen Westbrook.
WMAQ—Music for Moderns.
WBBM—Sunday Sunshine.
WCFL—Time for Music.
WENR—Congressional Children's prog.
12:30 P. M.
W-G-N—Old Tunes in Swing.
WMBI—Organ recital.
WBBM—Democracy in Action.
WMAQ—Sing an Old Song.
WCFL—Meet the Folks.
12:45 P. M.
*W-G-N—Tommy Reynold's orchestra.
WMAQ—Heap o' Livin'.
1:00 P. M.
W-G-N—Shoot the Works.
WJJD—Santaella's orchestra.
WHIP—Historical Poland.
WMAQ—America's Salute.
WBBM—Band of the Week.
WENR—Treasure Tales.
WIND—America's Salute.
1:15 P. M.
WAAF—Let's Dance.
WBBM—Of Men and Books.
WCFL—Going to College.
1:30 P. M.
W-G-N—Correct Pronunciation.
WJJD—Fred Beck.
WMAQ—U. of C. Round Table.
WENR—Salon Silhouettes.
WMBI—Musical program.
WBBM—Think You Know Music?
WIND—Modern Melody.
WCFL—Sunday Serenade.
1:35 P. M.
W-G-N—Ralph Ginsburgh's Concert orchestra.
1:45 P. M.
WIND—Hawaii Calls.
2:00 P. M.
W-G-N—Musical Monkeyshines.
WMAQ—I Want a Divorce.
WBBM—The Chicagoans.
WIND—Symphony orchestra.
WJJD—Sunday Serenade.
WENR—Svithoid chorus.
WCFL—Concert program.
2:15 P. M.
WENR—Foreign Policy.
2:30 P. M.
*W-G-N—Radio Canaries.
WCFL—Modern Melodies.
WENR—Coronado program.
WJJD—Music, Please.
WBBM—Flanagrams.
2:45 P. M.
W-G-N—Leadoff Man.
WJJD—Dugout Interviews.
WAAF—Jimmy Kozak.
WBBM—Dugout Dope.
WMAQ—H. V. Kaltenborn.
WCFL—Hal Totten.
2:55 P. M.
W-G-N—Sox vs. Senators. also WBBM, WCFL, WJJD.
3:00 P. M.
WMAQ—Will Osborne's orch.
WENR—Sunday vespers.
WHIP—Southern Melodies.
WAAF—Idea Exchange.
3:15 P. M.
WAAF—Kay Armen.
WIND—Dance Hits.
3:30 P. M.
WENR—Chamber Music.
WAAF—Miniature concert.
WMAQ—World Is Yours.
3:45 P. M.
WIND—Swing Favorites.
4:00 P. M.
WMAQ—Yvette.
WAAF—Illinois Legend.
WENR—Ten Disciples.
WIND—Choose Up Sides.
WHIP—Afternoon concert.
4:15 P. M.
WMAQ—Three Cheers.
WENR—Vincente Gomez.
WAAF—Capitol Dome.
4:30 P. M.
WMAQ—Connecticut Presents.
WIND—Marshall E. Dimock.
WENR—Voice of Hawaii.
4:45 P. M.
WBBM—Tenth Inning.
5:00 P. M.
WBBM—Fun in Print.
WMAQ—Catholic hour.
WCFL—Gray Gordon's orch.
WENR—Amateur hour.
WJJD—Scoreboard.
WIND—Sunday Dance.
WAAF—16th anniversary program.
5:15 P. M.
W-G-N—Bob Crosby's orch.
5:30 P. M.
*W-G-N—Show of the Week.
WMAQ—Beat the Band.
WBBM—Gene Autry.
WIND—This Changing Scene.
WCFL—Cavalcade of Hits.
5:45 P. M.
WJJD—Ridge Runners.
WHIP—Brownsville prog.
6:00 P. M.
W-G-N—Jack McLean's orch.
WMAQ—Jack Benny.
WIND—Polish hour.
WENR—Bernie Cummins' orchestra.
WBBM—World This Week.
WAAF—Music of Maestros.
6:30 P. M.
*W-G-N—Herbie Kay's orch.
WBBM—Week-end Potpourri.
WJJD—Santaella's orch.
WENR—Magnolia Blossoms.
WMAQ—Bandwagon.
6:45 P. M.
WCFL—Jack Kelly's orch.
7:00 P. M.
*W-G-N—Arthur Sears Henning.
WBBM—K. of C. program.
WMAQ—Charlie McCarthy.
WJJD—Sunday Serenade.
WIND—Paradise Ballroom.
WLS—Old Fashioned Revival.
WCFL—Irish hour.
WAAF—Symphony Hall.
7:15 P. M.
W-G-N—Charlie Baum's orch.
7:30 P. M.
W-G-N—Steelmakers.
WIND—Olefsky's orch.
WMAQ—One Man's Family
WBBM—Johnny Presents.
WJJD—Hillside church.
7:55 P. M.
WBBM—War News.
8:00 P. M.
*W-G-N—Sigrid Schultz.
WENR—Walter Winchell.
WBBM—Summer hour.
WJJD—Suppertime Frolic.
WMAQ—Manhattan Merry-Go-Round.
WIND—Organ Melodies.
WCFL—Amateur hour.
8:15 P. M.
W-G-N—Heidelberg orch.
WIND—Sunday Evening club.
WENR—Parker Family.
8:30 P. M.
W-G-N—Tomorrow's Tribune.
WENR—Irene Rich.
WMAQ—Familiar Music.
8:37 P. M.
W-G-N—News by Quin Ryan.
8:45 P. M.
W-G-N—Gabriel Heatter.
WENR—Bill Stern, sports.
9:00 P. M.
*W-G-N—Symphonic hour.
WCFL—Lithuanian program.
WIND—Old Fashioned Revival.
WENR—Good Will hour.
WMAQ—Hour of Charm.
WBBM—Take It or Leave It.
9:30 P. M.
WCFL—Rocco and Rhythm.
WBBM—Col. Lindbergh.
WMAQ—Foreign Trade.
10:00 P. M.
*W-G-N—The Answer Man.
WBBM—Norman Ross.
WEDC—Symphonic hour.
WMAQ—Richard Himber.
WCFL—Ship of Dreams.
10:15 P. M.
W-G-N—News.
WBBM—Record Rhythm.
10:20 P. M.
W-G-N—Ted Weems' orch.
10:30 P. M.
W-G-N—Jack McLean's orch.
WBBM—Kay Kyser's orch.
11:00 P. M.
W-G-N—Late News.
WCFL—All Nations' church.
WBBM—Ray Noble's orch.
WIND—Church of Deliverance.
11:15 P. M.
*W-G-N—Jack Denny's orch.
11:30 P. M.
*W-G-N—Art Kassels' orch.
WBBM—Jack Coffey's orch.
WENR—Music You Want.
MIDNIGHT.
W-G-N—Zinn Arthur's orch.
WMAQ—Rhythm Disciples.
WIND—Nite Watch.
12:30 A. M.
W-G-N—Bob Crosby's orch.
WBBM—Will McCune's orch.
1:00 A. M.
*W-G-N—Charlie Baum's orchestra.

VIRGINIA PAYNE OF CARTERS HAS SOUND MEMORY

Virginia Payne, who has the starring rôle of Mrs. Carter in "The Carters of Elm Street" over W-G-N and 84 stations of the Mutual Broadcasting system, has one of the most phenomenal memories in radio. Directors are astounded at her ability to memorize lines.

Altho in radio one works from a script, Virginia often memorizes an entire episode of "The Carters," just for the amusement she gets out of it.

The program is heard at 12:45 p. m. Mondays thru Fridays.

In "The Carters" Miss Payne has the rôle of a second wife seeking happiness for herself and her family.

Singing Inspector Slated on Steelmakers' Program

Augie Zimmerman who works in the inspection department of the Wheeling Steel corporation and at night sings to improve his voice will be the guest employé headliner on Musical Steelmakers' hour to be heard over the Mutual network and on W-G-N at 7:30 tonight. Zimmerman will sing "Let There Be Love." Dorothy Ann Crowe, Ardenne White, the Steele Sisters, Regina Colbert, the Old Timer, and other regular members of the Wheeling troupe round out the program.

'SHOOT THE WORKS,' NEW QUIZ, TO START ON W-G-N TODAY

"Shoot the Works," a new and exciting quiz game, will make its first appearance over W-G-N at 1 p. m. today.

With the cash awards based on the number of questions correctly answered by a contestant, the old adage "nothing ventured, nothing gained" comes into play in this program. Each participant is asked from one to five questions and each question becomes increasingly harder. With a prize for each correct answer, the contestant may continue attempting to answer every one and thus raise the total awards. On the other hand, if he misses, he loses all his winnings of the moment. Each contestant, however, has the privilege of withdrawing at any time during the individual quiz—or go on and "Shoot the Works."

Cash prizes, ranging from $1 to $32, will be distributed by master of ceremonies and question man, Harold Isbell.

This broadcast is open to visitors.

On New Show

Alan Scott, conductor of the new "What Do You Say?" program over W-G-N. The show, based on opinions rather than answers to direct questions, is heard at 12:15 p. m. daily, Monday thru Friday.

OLD, NEW HITS TO BE PRESENTED ON RHYTHM HOUR

"Romance in Rhythm," directed by Harold Stokes, will present a variety program of old and new hits, with Edna O'Dell, Lawrence Salerno and the chorus, from 9:30 to 10:15 p. m. tomorrow on W-G-N and the Mutual network.

Edna O'Dell will sing "And Love Was Born," and will join the chorus in "It Happened in Kaloha." Salerno will sing for his solo, "I Walk with Music," and with the chorus will do "Ay, Ay, Ay."

Jess Kirkpatrick, who serves as master of ceremonies, will join Edna O'Dell in the novelty number, "The Little Brown Jug." Other numbers will include "Hindustan," "Dawn Patrol," "Carioca," and "Spring Tonic."

America and Peace to Be Subject of Round Table

"America and the Peace Monger" will be the subject to be discussed during the University of Chicago Round Table at 1:30 p. m. over WMAQ-NBC. Walter Laves, instructor of political science at the university; Robert Kintner, Washington columnist, and another speaker to be announced, will take part.

BOB HOPE PLANS PREVIEW TONIGHT OF NEXT SHOW

Bob Hope, who is to present his radio show from the Civic theater at 9 o'clock Tuesday night, will hold a preview of his broadcast at NBC today. He will try various jokes and gags on a specially invited "sample" audience. The reaction of this audience will help to determine what goes out on the air over WMAQ Tuesday night.

Bob Hope.

With Hope will be "Professor" Jerry Colonna, Skinnay Ennis, and Bill Goodwin. Judy Garland's place will be filled by the Escorts and Betty, novelty mixed quartet. Hope and his company are appearing at the Chicago theater.

STARTS TONIGHT
FORD SUMMER HOUR
• This program of popular music replaces the regular Ford Sunday Evening Hour during summer months.

JESSICA DRAGONETTE—"America's Beloved Soprano," who has sung her way into the hearts of millions.

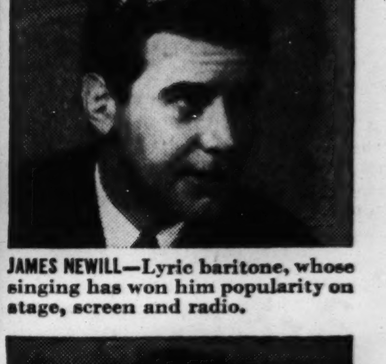

JAMES NEWILL—Lyric baritone, whose singing has won him popularity on stage, screen and radio.

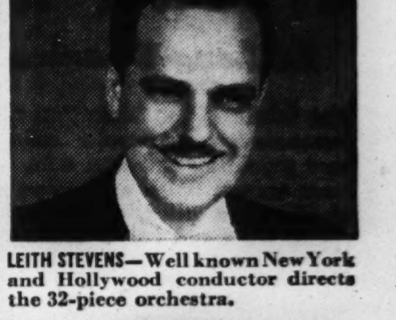

LEITH STEVENS—Well known New York and Hollywood conductor directs the 32-piece orchestra.

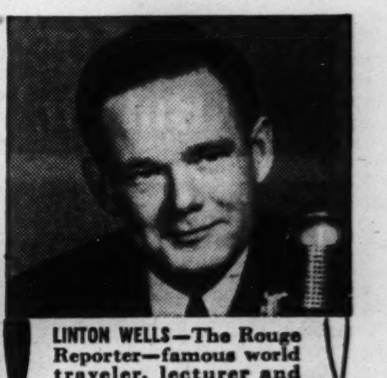

LINTON WELLS—The Rouge Reporter—famous world traveler, lecturer and radio commentator.

MERCURY CHORUS AND FORD SUMMER HOUR ORCHESTRA
COLUMBIA NETWORK
COAST TO COAST
WBBM
8 P. M. C.D.S.T

10 MINUTE CONVEYOR SYSTEM
CAR WASH 75¢
Monday Through Friday
$1 Saturdays, Sundays, Holidays
CAR WASHERS, INC.
3957 OGDEN AVE.
6000 S. WESTERN AVE.
6000 COTTAGE GROVE AVE.

SALE
Quick Clearance
Gowns
Dresses
in one group
$5
Formerly up to $35
Broken Sizes
Slightly Soiled
LEEDS, Inc.
222 North Michigan Ave.
½ Block North of Lake St.

[ADVERTISMENT]

Pull the Trigger on Lazy Bowels, and Also Pepsin-ize Stomach!

When constipation brings on acid indigestion, bloating, dizzy spells, gas, coated tongue, sour taste, and bad breath, your stomach is probably loaded up with certain undigested food and your bowels don't move. So you need both Pepsin to help break up fast that rich undigested food in your stomach, and Laxative Senna to pull the trigger on those lazy bowels. So be sure your laxative also contains Pepsin. Take Dr. Caldwell's Laxative, because its Syrup Pepsin helps you gain that wonderful stomach comfort, while the Laxative Senna moves your bowels. Tests prove the power of Pepsin to dissolve those lumps of undigested protein food which may linger in your stomach, to cause belching, gastric acidity and nausea. This is how pepsinizing your stomach helps relieve it of such distress. At the same time this medicine wakes up lazy nerves and muscles in your bowels to relieve your constipation. So see how much better you feel by taking the laxative that also puts Pepsin to work on that stomach discomfort, too. Even finicky children love to taste this pleasant family laxative. Buy Dr. Caldwell's Laxative—Senna with Syrup Pepsin at your druggist today!

NEW 1940 WASHER AND IRONER
Product of **THOR** Washing Machine Co.

Reg. Price $64.95
SAVE $28.00
Brand New Washer and Ironer **$36.95**
2½ Drys, $1 Week. No Finance Company. No charge on short terms.
TRADE IN YOUR OLD WASHER NOW
OPEN EVENINGS TO 9 P. M.
THE HANS CO. 3653 N. CICERO
635 W. 63rd ST.

LET CITY FURNITURE COMPANY
RE-UPHOLSTER
AND REBUILD YOUR OLD SUITE

$29.50 and up for 2 pcs.
SOFA, $19.75
CHAIR, $9.75
Phone NORMAL 5500
A representative will call any day or evening and give you a FREE ESTIMATE
• All Work Done in Our Own Shop
• Free Pickup and Delivery
• New Fillings and Springs
• Completely re-covered
• Union Craftsmen
5 YEAR Guarantee on Construction and Craftsmanship
EASY TERMS
CITY FURNITURE CO.
6160 SOUTH HALSTED STREET

ARE YOU WASTING GAS?
Carburetor tests prove that 8 out of 10 cars waste gasoline. Don't guess about your car. With our exhaust gas analyzer we will test and adjust your carburetor to top economy and efficiency.
Only **50c** (Nothing Else to Buy)
You will begin to save on gasoline at once and enjoy the thrill of a more "lively" engine.
Ask about our budget plan for accessory purchases and repair work
Shoppers Attention! A courteous attendant will drive your car to the 63rd & Halsted shopping center. Your car will be ready when you return. No charge for parking.
Established 1918
BALLANTINE Service Corporation
K. RAY BALLANTINE, PRES.
709 W. 66th St. Went. 6219

$1 DAYS All through the week
Fluffed Damp Wash
Curtains perfectly laundered and finished as low as **29c** pair
Pillows All feathers removed from ticking, thoroughly cleaned, fluffed and renovated. Ticking washed separately. Returned in new pillow ticking. Pillows look and feel like new. **15c** each with hydro and rough dry **25c** each with wet wash
Table and bed linen in wet wash bundle. **4c** Perfectly ironed for a small additional cost of 4c a lb.
SAVE ON SMALL BUNDLES
10 lbs. 59c
MON. & TUES., add'l lbs. 5c
Wed., Thurs., Fri., add'l lbs. 6c
SHIRTS Beautifully hand finished, only 9c each, when included with this service. **9c**
NORMAL LAUNDRY
For all Laundry Services
Expert Dry Cleaners
10 Phones ... RADcliffe 3100 "Known for Good Work"

GIRLS OF FLOWER TECH TO ATTEND CITIZENS' SHOW

W-G-N Presents Program Wednesday Night.

Six hundred young women of Flower Technical High school will participate Wednesday night in the eighth of a series of half hour radio programs entitled Citizens of Tomorrow, sponsored by THE CHICAGO TRIBUNE and heard on W-G-N from 7 to 7:30 o'clock from the new W-G-N audience studio.

Dr. Sophie A. Theilgaard. [Gibson Photo.]

Led by their principal, Dr. Sophia A. Theilgaard, these young people will increase the number of those who have attended these programs dedicated to the youth of America to more than 4,000. The Flower choir of 40 voices, conducted by Mrs. Lydia Cleaver, will sing three numbers and the girls will be directed in cheering by Miss Marcia Claussen.

Will Tell School's Story.

Much of the early history of this high school, which is 29 years old, will be told by "Charlie Jones," every school's engineer, who has become a fixture on the "Citizens of Tomorrow" shows. He will tell about Mrs. James Monroe Flower, after whom the school is named, about its principal for many years, Miss Dora Wells, and how the institution has grown to accommodate nearly 3,000 students.

Philip Maxwell of THE TRIBUNE staff, the master of ceremonies and "principal," will conduct another TRIBUNE news quiz and tell about five Chicagoland students who have been nominated on the radio broadcast's Honor Roll. Miss Dorothy Gregory, the "Jerry" of the cast, will take time off from her real life job of graduating with honors from Maine Township High school, to appear on the program.

Other special guests of the performance will be a group of 30 girls, all of whom participated in the Daughters of American Revolution Good Citizenship contest.

Girls to Attend.

The girls and schools which they represent are as follows: Betty McCambridge [Amundsen], Eleanor Fleming [Bowen], Gloria Rau [Calumet], Waldi Kleining [Englewood], Irene Havel [Farragut], Lois Billingham [Foreman], Edna Lloyd [Gage Park], Roselyn Harris [Lake View], Florence Eisen [Lindblom], Lillian Alke [Roosevelt], Lucille Bacon [Sullivan], Marion Kokat [Taft], Carolyn Levin [Tuley], Elaine Anderson [Von Steuben], Betty Zannier [Waller], Mary Ostrowski [Wells], Marian Endress [Hyde Park], Jean Patnoe [Austin]; Jennie Cilfone, Margaret O'Brien, and Betty Parks [Mckinley]; Patricia Stone [Hirsch], Lillian Retis [Kelly], Billie Daniels [Marshall], Ruth Schweig [Harrison], Betty Chapman [Harper], Lorraine Hagedorn [Kelvyn Park], Virginia Antanaitis [Fenger], and Barbara Mulberry [Morgan Park].

Assisting in the broadcast Wednesday night will be Mrs. Goldie Robbins, radio chairman at Flower High school. Each broadcast is being given thru the coöperation of Miss Helen Howe and Harold Kent, director of the public schools' music department and radio council, respectively.

MILITARY SCHOOL WILL GRADUATE 7 OF CHICAGO AREA

Of the 45 cadets who will be graduated from Missouri Military Academy, Mexico, Mo., at the commencement exercises Friday and Saturday, seven are from Chicagoland. They are Myles G. Brown, 454 Melrose street; William E. Danis, 5919 South Washtenaw avenue; Richard Doherty, 1235 Astor street; Robert Eilertsen, 7600 Clyde avenue; William K. Ermeling, Lake Bluff; Harry H. Hargis Jr., Evanston, and Robert Mackinnon, Fort Sheridan. The latter's father is an army captain stationed there.

Celebrate Half Century

Mr. and Mrs. Henry Schick of Willow Springs celebrated their golden wedding anniversary recently. Both were born in Mannheim Baden, Germany, and both came to this country 51 years ago. They were married in Chicago. Mrs. Schick was the former Anna Leist. They have two children, Mrs. E. J. Herbold and Charles Schick, and five granddaughters. Mrs. Schick is 70 and her husband is 74. [Hinchliffe Photo.]

ANNUAL MUSICAL TEA SCHEDULED BY COOK P.-T. A.

Orchestra and Singers Are on Program.

Mrs. Edward G. Kohlmann, music chairman of the Cook Parent-Teacher association, will be in charge of the organization's annual musical tea at 3 o'clock this afternoon in the Mount Zion Evangelical-Lutheran church, 81st and May streets.

Mrs. Edward Kohlmann.

Assisting her will be Mrs. Howard Allen, co-chairman, Mrs. William Reid, pianist, Mrs. Fred Loftus, director, and Mrs. Elmer W. Becker, Cook P.-T. A. president. The Cook school orchestra, the Zion Evangelical choir, the Cook Mothersingers, and the men's quartet will take part in the program.

The parent education class, of which Mrs. R. L. Jaffe is chairman, will convene for the last mental hygiene session this semester on Thursday at 1:15 o'clock in room 113 of the school. Miss Ramona Backus of the Elizabeth McCormick Memorial will be discussion leader.

Brownell P.-T. A.—New officers are Mrs. J. H. McHugh, president; Mrs. C. E. Johnson, vice president; Mrs. F. M. Schaefer, secretary; Mrs. C. J. Brayley, assistant secretary, and Mrs. A. L. Perkins, treasurer.

Foster Park P.-T. A.—A dairy company tour is scheduled for 2 o'clock Tuesday. Mrs. Lawrence Erickson, budget and finance chairman, is in charge. Mrs. James V. Cunningham will be hostess to homemaking group at her residence, 8617 South Paulina street, at 1:30 o'clock on Friday. The mental hygiene class will meet Wednesday at 1:15 o'clock at the home of Mrs. Henning Andreason.

Henderson P.-T. A.—The last regular session is set for Tuesday at 1:15 o'clock in the school, 5650 South Wolcott avenue. Newly elected officers will be installed. They are: Mrs. R. A. Vandeveer, president; Mrs. V. C. Steele, vice president; Charles Brittan, second vice president; Mrs. M. A. McDonald, recording secretary, and Mrs. J. J. Flynn, treasurer. A safety film will be shown. Mrs. Frank Plusko, past president, will be installing officer.

Holmes P.-T. A.—A moving picture, "The Middletown Family Goes to the World's Fair," will be presented at the meeting Friday evening at 7:30 o'clock at the school assembly hall, Garfield boulevard and Morgan street. Members of the P.-T.A. group will give a play, "The Exclusive Model." Tomorrow children entering school for the first time in September or next February may have a free health examination at the school. The clinic will begin at 10 o'clock. Mrs. Warren Nusbaum, summer roundup chairman, is in charge.

Graham P.-T. A.—Next meeting will be on Tuesday at 1 o'clock in the school auditorium. Two chorus groups will sing.

A. O. Sexton P.-T. A.—Mrs. Robert E. Pierson, pianist, will play at the meeting Tuesday afternoon at 1:15 o'clock. Convention and annual reports will be given.

Married Recently

[Du Bois Photo.]

The wedding ceremony of Miss Dorothy Clare Petterson, daughter of the late Mr. and Mrs. Victor S. Petterson, and Stephen J. Conway, son of Mrs. Michael J. Conway, 5402 South Carpenter street, took place recently at Visitation church. A breakfast and reception followed at the South Shore Country club. The Conways will make their home at 5445 South Racine avenue.

CHICAGO PARKS ALL READY FOR VACATION TIME

Recreation Arranged to Suit All Tastes.

[Continued from first page.]

and shooting, artcrafts for children, badminton, barn dancing, outdoor basketball, calisthenics, fieldball, folk dancing, games room, gymnasium games, nature recreation, social dancing, tap dancing, volleyball for women, horseshoes, softball, tennis, track and field, swimming, and baseball.

McKinley Park, 39th street and Western boulevard: Artcrafts for children, badminton, barn dancing, outdoor basketball, calisthenics, fieldball, folk dancing, games room, gymnasium games, handicraft, kites, nature recreation, social dancing, tap dancing, volleyball for women, horseshoes, softball, tennis, track and field, swimming, and baseball.

In Ogden Park.

Ogden Park, 65th street and Racine avenue: Archery shooting, artcrafts for children, badminton, barn dancing, outdoor basketball, calesthenics, accessory and costume design, dramatics, fieldball, folk dancing, gymnasium games, handicraft, kites, nature recreation, social dancing, tap dancing, volleyball for women, quilting, horseshoes, softball, tennis, track and field, swimming, and baseball.

102d street fieldhouse, 1518 West 102d place: Barn dancing, outdoor basketball, calisthenics, fieldball, folk dancing, games room, gymnasium games, handicraft, kites, social dancing, tap dancing, volleyball for women, horseshoes, softball, and tennis.

Palmer Park, 111th street and Indiana avenue: Archery construction and shooting, artcrafts for children, badminton, barn dancing, outdoor basketball, calisthenics, dramatics, fieldball, fly tying and tackle construction, folk dancing, games room, gymnasium games, handicraft, kites, model airplanes, nature recreation, social dancing, tap dancing, volleyball for women, rug weaving, horseshoes, softball, tennis, track and field, swimming, and baseball.

Ridge Park, 96th street and Longwood drive: Archery construction, and shooting, art, artcrafts for children, badminton, barn dancing, outdoor basketball, calisthenics, costume and accesssory design, dramatics, fieldball, fly tying and tackle construction, folk dancing, games room, gymnasium, handicraft, kites, lapidary work and jewelry making, model airplanes, nature recreation, photography [camera club], social dancing, tap dancing, volleyball for women, horseshoes, softball, tennis, swimming, and baseball.

Sherman Park, 53d street and Racine avenue: Artcrafts for children, badminton, barn dancing, outdoor basketball, calisthenics, costume and accessory design, dramatics, fieldball, fly tying and tackle construction, folk dancing, games room, gymnasium, nature recreation, photograph [camera club], social dancing, tap dancing, volleyball for women, weaving, rug weaving, horseshoes, softball, tennis, track and field, swimming, and baseball.

West Pullman Park, 123d street and Stewart avenue: Artcrafts for children, badminton, barn dancing, outdoor basketball, calisthenics, costume and accessory design, fieldball, fly tying and tackle construction, folk dancing, games room, gymnasium games, handicraft, kites, model airplanes, photography [camera club], social dancing, tap dancing, volleyball for women, rug weaving, horseshoes, softball, tennis, and baseball.

At Kennedy Park, 113th street and Western avenue, archery shooting and dramatics will be available.

STEWART RIDGE MOTHERS' CLUB WILL CELEBRATE

The Stewart Ridge Mother's club will celebrate its silver anniversary at the regular monthly session Wednesday evening at 8 o'clock in the West Pullman Park fieldhouse.

Club members will hold their annual costume party at the meeting. Each will wear an article of clothing or an accessory that dates back to other club celebrations.

In Piano Recital

PATRICIA O'DONNELL.

HELEN ROACH.

Patricia Marie O'Donnell, daughter of Mr. and Mrs. Thomas O'Donnell, 8051 Justine street, and Helen Loretto Roach, daughter of Mr. and Mrs. John Roach, 1924 Vermont street, Blue Island, will appear in a joint piano recital at 8:15 o'clock Tuesday evening at the Academy of Our Lady conservatory, 96th and Throop streets.

SIX BOY SCOUTS GIVEN ADVANCE TO EAGLE RANK

Southwest Siders Also Awarded Palms.

Six southwest side Boy Scouts have advanced to Eagle rank, W. Arthur McKinney, Chicago council Scout executive has announced. They are Henry Kiel, Robert Tomek, Richard Waidzunas, and John Kutnarowski, all of Troop 431, Richard Heil, Troop 608, and John Paulaitis, Troop 651.

Palms for merit badges over the required number of eagle rank went to Donald Farquar, J. A. Mertz Jr., William Dingle, Martin Anderson, Richard Miller, Ray Kjellberg, and David Rennie.

Win Life Rank.

Life rank has been awarded to Frank Gil, Edward J. Bara, Bill Dunne, Robert Fitzgibbon, Walter Hettlinger, Edward De Young, Richard Reck, Charles Elliott Jr., Harold Wirth, Kenneth Gill, Milton Whaley, Jack Clifton, and Alex S. Conolly.

Scouts receiving star rank are Robert Kraskiewicz, Edward Kawalec, Chester Pierzga, Sam Darin, George Prancik, Al Yuskevicz, Al Drogosz, Edward Gabryskiak, George Czarnik, Louis Jensen, Fred Smolinski, Eugene Skiba, Rockie Guido, Donald Rudcki, Jack Harvey, Frank Dunne, Louis Test, John Spatz, Edward Birmingham, Frank Gorlewski.

Others in Star List.

Frank Bavirsha, Bob Meyer, Walter Deveney Jr., William Lundstrom, Robert Mitchell, James Riggs, Fred Potter, James Spain, Jack Campbell, John King, Edward Kohlmann, Robert, Maida, Robert Crawford, Dick Wirth, Jack Flynn, Charles Weisz, and Billy Johnson.

Two Douglas district Boy Scouts have been advanced to life ranking. They are Kelly Flowers and James Phillips. Among Douglas district Scouts to attain star rating are Frank Johns, Lester Scates, John Searcy, Thomas Floyd, John Ramey, and John James.

CATHOLIC HIGH SCHOOLS JOIN IN MUSIC FESTIVAL

1,000 Singers, Players to Participate.

Chicago Catholic high schools will combine to produce their first annual music festival in the Chicago Civic Opera house tomorrow and Wednesday evening under the auspices of the Catholic Music Educators' association. The program will feature a massed chorus of 800 voices, an orchestra of 100 players, and a 100 piece band. It also will include an address by Archbishop Stritch.

The massed chorus is made up of girls from the following schools: St. Mary's, Immaculata, St. Scholastica, Loretto [Woodlawn], Lourdes, St. Casimer, Providence, Longwood, St. Michael, and Resurrection. Their offerings will include Saint Saens' "Psalm 150," the "Sanctus" of Chesnokoff, and Sibelius' "Onward, Ye Peoples."

Will Sing in Chorus.

South siders who will have leading rôles in the chorus are Katherine Kilgallon, 7237 South Paulina street; Theresa Rees, 1432 S outh Millard avenue, and Margaret Tylka, 5240 South Fairfield avenue. The chorus will be directed by David Nyvall, director of choral music at Chicago Teachers' college and faculty member of De Paul university.

Instrumentalists for the high school orchestra have been recruited from St. Alphonsus, Aquinas, St. Casimer, De La Salle, Loretto [Englewood], St. Philip, Mercy, St. Scholastica, Providence, Holy Family, Mount Carmel, St. Mary's, Leo, St. Rita, and St. Michael. Richard Czerwonky, violinist, composer, and De Paul university faculty member, will conduct the orchestra.

In the Band.

South siders in the band are Betty Hansen, 7235 Merrill avenue; Florence Schindler, 5745 South Talman avenue; William Hamilton, 7224 South Bell avenue; Howard Maack, 7713 South Winchester avenue; Bonita Cramer, 1309 West 81st street; Josephine Slattery, 7226 South Honore street, and Joseph Benson, 5655 South May street.

De La Salle, De Paul, St. Philip, Mount Carmel, St. Michael, St. Mel, Fenwick, and St. Rita High schools form the band, which will be directed by Russell Harvey of Illinois Wesleyan university.

Lead in Mystery

[Marshall Field Photo.]

Virginia Jordan will have a feminine lead in the St. Rita Players' presentation of "The Mummy and the Mumps" on Tuesday evening at 8:15 o'clock at St. Rita auditorium, 62d street and Washtenaw avenue. A mystery play, the plot includes a series of jewel robberies, a mummy, and, of course, the mumps. In the cast are William Duffy, Dorothy Wheeler, William Haas, Bill Burke, Betty Curran, Rita Dunne, Bob Duffy, Mary Sweeney, and Edward Greene.

Beverly Hills University Club Will Dance Saturday

Members of the Beverly Hills University club will attend the last dinner-dance of the current club season Saturday evening at the Lake Shore Athletic club. Mr. and Mrs. Herman Taylor are co-chairman of the plans committee. Others on the committee are Mr. and Mrs. E. Dawson Smith, Mr. and Mrs. Albert Johannson, Mr. and Mrs. Melvin Barker, Mr. and Mrs. Frank Gill, Mr. and Mrs. Arthur Noble, Mr. and Mrs. George Budd, Dr. and Mrs. W. Don Craske, Mr. and Mrs. Frank White Jr., and Mr. and Mrs. Roland Lawrence.

Union Veterans Daughters Plan Benefit Card Party

Mrs. Ellsworth Tent No. 5, Daughters of Union Veterans, will hold a public card party Friday evening at 8 o'clock in the G. A. R. temple, 6236 Princeton avenue.

FEATURES ON THE AIR TODAY

ON W-G-N.

[Central Daylight Saving Time.]

10:15 — Northwestern Reviewing Stand. Speakers:—Dr. Maynard C. Kruegar, Dr. Wm. M. McGovern, and Dr. Earl H. DeLong. "Our Neutrality." [MBS.]

11:00—University of Chicago chapel service.

12:30—Old Tunes in Swing Time, featuring Harold Turner at the piano.

1:00—Shoot the Works with Harold Isbell as master of ceremonies.

2:00—Musical Monkeyshines.

2:30—Radio Canaries [MBS].

2:45—The Lead Off Man.

2:55—Baseball—Game between the Chicago White Sox and Washington Senators. Bob Elson at the microphone. Also WBBM, WJJD, WCFL.

5:00—Swing It with Bill Anson.

5:30—Show of the Week, with Happy Jim Parsons as master of ceremonies [MBS].

6:00—The Aragon-Trianon Dancing Party, with music by the orchestras of Jack McLean and Herbie Kay [MBS].

7:00—"Capital Comments," Arthur Sears Henning.

7:30—The Musical Steelmakers, with Dorothy Ann Crowe, Ardenne White, Jean Colbert, the Steele Sisters, the Old Timer, the Singing Millmen, and the orchestra.

8:00—Sigrid Schultz, European news analyst [MBS].

8:30—Tomorow's Tribune and the news by Quin Ryan.

8:45—Gabriel Heatter, commentator.

9:00—Symphonic Hour, starring Marion Claire, opera, screen, and radio singer, with the W-G-N octet and symphony orchestra, directed by Henry Weber in a special presentation of the modern American cantata, "Ballad for Americans," Speaker: John T. McCutcheon [MBS].

10:00 — The Answer Man, Al Mitchel [MBS].

11:00—Late News.

ON OTHER STATIONS.

9:00—WBBM—Church of the Air: the Rev. Dr. W. D. Powell of Nashville, Tenn.

9:30 — WBBM — The Human Adventure. "The Grand Canyon."

10:30 — WMAQ — Music and American Youth.

10:30—WIND—Maj. Bowes Family.

11:00—WCFL—Radio City Music Hall, with Jacques Gasselin and Jan Peerce.

1:00—WENR—Great Plays: "Winterset."

1:00—WIND—Salutes of the Americas.

1:30—WMAQ—University of Chicago Round Table: "America and the Peace Mongers."

1:30—WBBM—So You Think You Know Music.

2:00—WIND—Columbia Broadcasting Symphony orchestra directed by Howard Barlow.

3:30—WMAQ—The World Is Yours.

4:00—WIND—Choose Up Sides, with George M. Cohan, guest.

5:00—WAAF—16th anniversary program.

5:00—WENR—Amateur hour.

5:30—WBBM—Gene Autry's Melody Ranch.

5:30—WMAQ—Beat the Band.

5:30—WIND—The Changing Scene.

6:00—WMAQ—Jack Benny.

6:30 — WMAQ — Bandwagon, with Gene Krupa's orchestra.

6:30—WBBM—Invitation to Learning première.

7:00 — WMAQ — Charlie McCarthy, Edgar Bergen, with Jeanette McDonald, guest.

7:00 — WBBM — Knights of Columbus "Prayer for Peace" program.

7:30—WMAQ—One Man's Family.

7:30 — WBBM — Johnny Presents Johnny Green's orchestra.

8:00—WBBM—Summer Hour: Première—Jessica Dragonette, James Newill, Linton Wells, Budd Hulick.

8:00—WMAQ—Manhattan Merry-Go-Round.

8:15—WIND—Sunday Evening club. Speaker, Rabbi Louis Mann.

8:30—WMAQ—Album of Familiar Music.

9:00—WBBM—"Take It or Leave It."

9:00—WMAQ—Hour of Charm.

9:00—WENR—Good Will hour.

9:30—WBBM—Columbia Workshop with Mexican composer-conductor, Carlos Chavez.

9:30—WMAQ—Secretary of State Cordell Hull speaking on "Foreign Trade."

GUARANTEED ROOFS FLAT BUILDINGS As Low As $49.00 HOUSES As Low As $39.00 • SIDING Houses Re-Sided As Low As $120.00 Also Remodeling—Repairing and Insulation at Low Prices NO MONEY DOWN $5.00 Per Month Our Roofing and Siding Materials Are Made by BIRD & SON, INC.—Est. 1795 Phone or Write for FREE ESTIMATES Licensed—Bonded—Insured NATIONAL ROOFERS 1051 W. 59th Street NORMAL 3300 We employ no salesmen You save 20%

MOVING STORAGE PACKING Long Distance Moving Estimates Without Obligation ALL PHONES PLAZA 4000 6 Fireproof Warehouses One Near You EMPIRE WAREHOUSES, INC. GENERAL OFFICES: 52nd & Cottage Grove

16% Cooler Inside Artcraft Awnings Especially Designed for Your Type of Home Constructed for longer wear and better appearance at no extra cost

PHONE FOR FREE ESTIMATE WENtworth 2450-51 BOYD AND GOULD 50 YEARS' EXPERIENCE 5813-15 Wentworth Ave.

RE-UPHOLSTER YOUR OLD LIVING ROOM SUITE

PHONE LAFayette 7701 and Ask for Mr. Mills. A representative will call at your home with full information and sample covers. 2-PC. SUITE RE-UPHOLSTERED $24.95 LIBERAL CREDIT TERMS. Price Includes All Material, Labor and Choice of Covers. • All interiors rebuilt with new, sanitary materials. • All cushions remade with Nachman innersprings and layers of felted cotton. • All woodwork completely retouched. • Entirely recovered in your choice of covers. • All work done by skilled union craftsmen. ALL WORKMANSHIP GUARANTEED No Carrying Charge If Paid in 90 Days. I. FISH FURNITURE CO. TELEPHONE LAFayette 7701 — Ask for Mr. Mills

"Your glasses can be a mark of DISTINCTION"

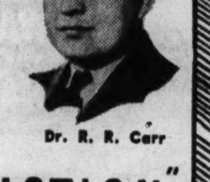

Dr. R. R. Carr

Eyes Examined Lenses Duplicated 1 Day Service. Terms as Low as 50c Per Week— No Extra Charge for Credit. Most Modern Optical Department in Englewood. —Just as much so as the shields legendary knights carried so proudly. You will feel proud—not self-conscious—when you wear glasses fitted by our optical experts. Take advantage of what modern science has made possible! Get full "vision value" in glasses artfully designed to give clean-cut distinction to your appearance. Call Dr. Carr today for appointment. Phone Englewood 8200. NORMAN CREDIT JEWELERS 6355 South Halsted Street

YOU CAN SAVE as much as 1/2 PAINT SALE!

CENTURY ENAMEL. 1 coat, 4 hr. dry. All colors. New, gal...... 1.35 WALLPAPER TOOL KIT... Paste brush, smoothing brush, casing wheel, seam roller...... 69c. SCREEN ENAMEL. Non-clogging black, gal, only........ 49c. SUPER-TEST VARNISH. Waterproof, mar resisting. Gallon, now..... 1.69. WEAR WELL VARNISH. Dries quick and hard. Special sale price, gal, only.. 98c. WINDOW SHADES, 3x6 ft. 3 for..... $1. PASTE PAINT. Make 2 gals. from one. Special, gal.. 1.49. MIXED PAINT, heavy body, now, gal... 95c. CALCIMINE, white, 25 lbs....... 98c. CAPCO HOUSE PAINT, pure lead, zinc, oil, now, gal. 2.10. HAWTHORNE ENAMEL. No brush marks. Washes like tile. Sensational value. In all colors. Gal...... 1.75. PURE LINSEED OIL with your can. Quantity limited, gal. 79c. FREE 35c can Nu-Enamel with purchase of a 15c brush. BRING THIS AD! COLD WATER PAINT, now, 25 lbs. for.. 69c. WALLPAPER

1/2 PRICE THIS WEEK 95,000 Rolls. Nearly all are fade-proof and washable. Exclusive new patterns that will make your home more beautiful. Never before, never again such tremendous values. Papers you could scarcely match in quality at any price. Get here early for best selection. WESTERN PAINT AND WALLPAPER CO. Open Sunday to Noon—Tues., Thurs., Sat. to 9 P. M. 2257 West Roosevelt Road at Ogden PHONE CANAL 1959

The Whole Town Is Talking About ARCHER'S BIG WASH DAY BARGAIN A Lb. Bundle for $1 Every Day IS DOLLAR DAY AT THE ARCHER LAUNDRY Monday, Tuesday, Wednesday, Thursday, Friday

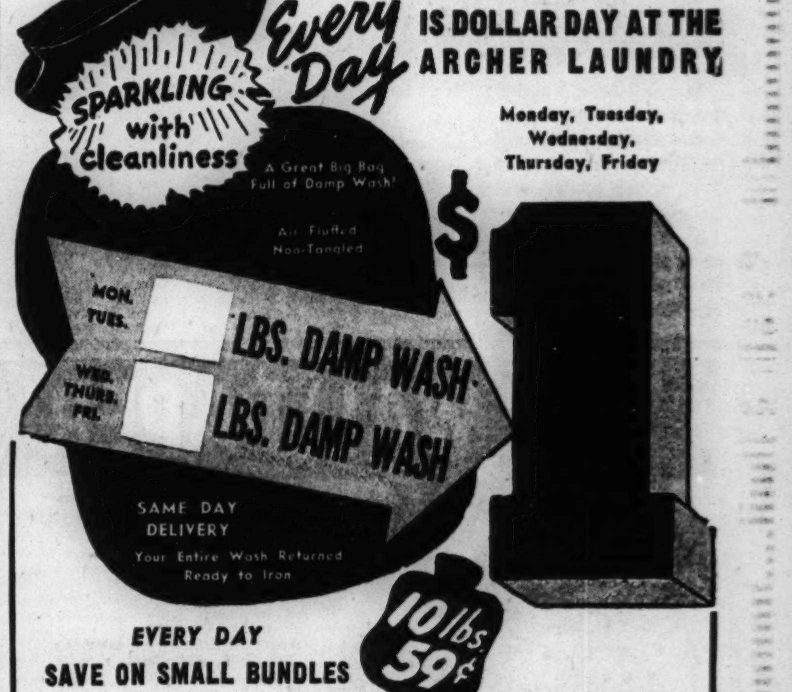

EVERY DAY SAVE ON SMALL BUNDLES

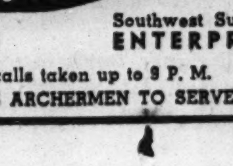

ARCHER LAUNDRY "ARCHER AIMS TO PLEASE YOU ALWAYS" PHONE LAFAYETTE 9211 Southwest Suburban—No Toll ENTERPRISE 6060 Phone calls taken up to 9 P. M. 35 COURTEOUS ARCHERMEN TO SERVE YOU

JOLIET SCHOOL GIRL IS GIVEN R. O. T. C. MEDAL

She Gets Tribune Award as Staff Sponsor.

A Joliet high school girl received a CHICAGO TRIBUNE R. O. T. C. medal Wednesday at the federal inspection of the township high school unit there. This is the first time a girl has received the award.

Barbara Fletcher, an honorary lieutenant and staff sponsor of the battalion, and a senior in the school, was selected to receive the medal by Lieut. Col. J. V. Stark, professor of military science and tactics, when it was found there was a medal left after the five cadets already chosen had received theirs. The award was given to her by Philip Maxwell, representing THE TRIBUNE.

Get Tribune Medals.

The cadets who received THE TRIBUNE medals for proficiency in military training are Robert Cirasole, a senior; Nick Georgoulakis, a junior; Hamilton Lyon, a sophomore, and Gordon McClure and Richard Geaither, freshmen.

Other organizations also presented medals to outstanding cadets just before the inspection, which was conducted by Maj. Willis A. Hedden, currently attached to the University of Illinois.

These Receive Awards.

These groups and those who received their awards are:

R. O. T. C. department medals to Preston Hyatt, William Kaldem, Russell Lazzaro, and Thomas Sprague; Veterans of Foreign Wars medals to Robert Martin, Wayne Swackhamer, Robert Morris, and James Champoux; American Legion medals for marksmanship to Robert Cirasole and Nick Georgoulakis; National Guard medal for leadership to Clifton Ohman, and medal for outstanding performance of duty to Donald Doctor; Daughters of the American Revolution medal for military and scholastic standing to Manley Mitchell, and for citizenship to Rachel Bauman; Ladies of the Grand Army of the Republic medal for scholastic standing to Elizabeth Haynes.

INFANT WELFARE UNIT TO CONDUCT DRIVE FOR FUNDS

Tuesday is the 17th anniversary date of the establishment of the Southtown Infant Welfare association. In that period of community service, the organization has helped 15,000 babies and mothers by making the services of two welfare stations available to them. The stations are in Ogden park fieldhouse and Marquette park fieldhouse.

A fund raising drive has been announced for the next three weeks. The association leaders, elected recently for two year terms, are Robert C. Rohn, president; Harry S. Himmel, first vice president; Rosco Collette, second vice president; James H. Corey, treasurer, and Anna Havey, secretary.

On the board of directors a Leonard A. Fish, Clarence N. Bergstrom, George R. Cleveland, Howard Levy, Frank McGarr, Frank P. Hildom, and Mrs. Charles H. Brown.

Weds Next Sunday

Mr. and Mrs. Vasil Tkach of 5038 South Rockwell street announce the approaching marriage of their daughter, Anna, and John D. Bregin, son of Mr. and Mrs. Daniel Bregin, 5114 South Rockwell street. The wedding will take place at noon next Sunday in SS. Peter and Paul church, 53d street and Western avenue.

[Cynal Photo.]

Climax to Year's Military Course

Maj. Norman M. Nelsen, conducting the federal inspection of Chicago's public high school R. O. T. C. units, examines a rifle at Calumet High school to make sure it is clean, as Maj. Willis A. Hedden (left), assisting in the inspection, and Col. William F. Morrison, professor of military science and tactics for the Chicago schools, look on. In the left background is Capt. Geza Novosel, company commander.

[TRIBUNE Photo.]

R. O. T. C. ROSTER AT KELLY HIGH LISTS 154 NAMES

Eugene Gasior Chosen to Command.

Cadet Maj. Eugene J. Gasior has been named commanding officer of the Kelly High school R. O. T. C. battalion for the current semester by the military instructor, Sergt. John G. Hickman. The Kelly roster, which Sergt. Hickman also drew up, contains 154 names.

Other cadets on Maj. Gasior's staff are Capt. Charles P. Ninow, executive and publicity officer; First Lieutenant Chester Matevich, adjutant; First Lieutenant Robert E. Perry, plans and training officer; Staff Sergeant Leo Parker, and Sergt. Earl Niemiec, color sergeants, and Cadets Joseph Chlumecky and Robert Kreuger, color guards. The remainder of the roster follows:

COMPANY A.

Cadet Capt. Chester Parker, commander; First Lieutenant Raymond Konieczki; Second Lieutenants Albert Strockis and Ralph Misius; First Sergeant Anton Stalun; Sergeants George Bartnik, Leo Piekut, Norman Lave, Cacillo Iemole, and William Lodding; Corporals Roy Plattner, Charles Vobroucek, Norbert Zutoff, Paul Schmidt, Richard Hojek, and Gerald Darmofal.

Cadets.

Carl Bartosik, Carl Benuzzi, Herbert Bergman, Arthur Biago, Anth'y Czerepkowski, Walter Depa, Edwin Drzymkowski, Arthur Descze, John Edart, George Eggert, Joseph Grojean, Robert Gutknecht, Robert Harms, Russell Harrison, John Kelley, James Kelly, Chester Kroll, Eugene Kulpit, Robert Matuszak, Ted Micek, Medard Mitchell, Melvin Nagel, Alfred Nowak, Chester Paulus, Emil Piksa, Eugene Poborny, Richard Richter, Joseph Serpico, Elmer Skala, Joseph Smith, Leonard Stankowski, James Stack, Robert Strenk, Joseph Stukis, Raymond Switak, Matthew Sypien, John Szalko, Arthur Timke, George Valenti, Robert Wolff, Eldon Zangrado, George Zeidler.

COMPANY B.

Cadet Capt. Raymond Doerscheln, commander; Second Lieutenants George Czerniak, Walter Meskauskas, and James Marshall; First Sergeant Thaddeus Barzynski; Sergeants Arthur Schulz, Edward Penno, Raymond Jankel, Edwin Gutowski, and Leo Laurin; Corporals Herbert Brandenburg, Ralph Dado, Edward Jacobowski, Paul Labusiewicz, Ray Plattner, and Walter Pomykala.

Cadets.

Sam Boykosky, Thomas Bradley, Robert Cash, Paul Cermak, Lawrence Curcio, Rudolph Curcio, Frank DuMey, Cornelius Dykema, Alphonse Gedviles, Walter Gotch, John Hannes, William Hichey, Martin Horacek, Joseph Kissane, Frank Kwiatt, Chester Halicki, John Hannes, William Hichey, Martin Horacek, John Kaneski, Charles Keen, Joseph Kissane, Irwin Krieger, Frank Kwiatt, Andrew Malay, Edsil Manning, Joseph Oles, Philip Petrey, Frank Pocius, Edmund Rzadkowski, Roy Schuetz, Wm. Schuffleberger, Hugo Sitzler, Harold Smid, Roland Speckin, Edward Stack, Frank Suichninski, Anthony Ukockis, William Ukockis, William Young, Robert Zalewski, Clement Zapustas, Edward Olaska.

BAND.

Second Lieutenant Van Van Matre, commander; Second Lieutenants Michael Judge and William Moore; Sergeant Edward Bojan; Corporals Ray Bartolucci, John Corbett, George Schroeder, and Steve Wysocki.

Cadets.

Jerome Bartkus, Robert Beaulieu, Joseph Curcio, Erwin Dlatkowski, Michael Ewasink, William Gogel, Gene Janicke, Matthew Jurkowski, John Kasprzyk, Bruno Kozicki, Andrew Kuzur, Norman McCollum, Fred Mallen, Frank Marek, Chester Mikolajczyk, Richard Miksis, Harold Mondt, Chester Niewidok, Frank Palcewski, James Panacchia, Edward Petan, Edward Pococha, Matthew Przywara, Edward Serowski, Edward Siarkiewicz, Charles Silhavy, John Wantrobski, Edward Werner.

Feminine Lead

Miss Virginia Treen will play the feminine lead in the Thornton Junior college production of "Brother Rat," on Friday and Saturday evenings at 8 o'clock in the school auditorium.

CADET HORSEMEN TO GIVE ANNUAL SHOW SATURDAY

Girls Also to Compete in Jumping Events.

The third annual horse show of the Morgan Park Military academy will be held Saturday afternoon at the Woodland Valley Polo club, near Orland Park. Principal participants in the show will be the Cavaliers, 20 naval cadets at the academy. Others will be Morgan Park Junior college, whose polo team will play the Cavalier, and the Morgan Park Junior school, both of which are connected with the academy; the Loring School for Girls, which will have several entries in jumping events; the Morgan Park High school, and Camp Eaglecrest.

The program committee is headed by Capt. John A. Klein, cavalry instructor. Subcommittee chairmen from the academy are Col. Dennis C. Pillsbury, Capt. John Storr, and Capt. Barton Walker. Others are Mrs. C. Blair Coursen, 10918 South Bell avenue; Mrs. H. S. Campbell, 2048 West 110th place; Mrs. Elliott Orr, 11140 South Hoyne avenue; and Waldemar C. Zinter, 9706 South Seeley avenue.

The following cadets are member of the Cavaliers. They are from Chicago unless otherwise specified:

Robert Blew, Lafayette, Ind.; Thomas Burton; Bill Campbell; Charles Coursen; Robert Crombie; Dawson Forbes; John Francis; Henry Frenck, Chicago Heights; Clarence Glaseebrook; John Hunter, Henry; Charles Kirk; Warren Marggraf; John Morley, Grosse Point, Mich.; Austin Rinella, Syracuse, N. Y.; Charles Schoreck; John Schulze; Jerome Stein; Derk Vloedman, Blue Island; and Robert Whitney.

83 PATROL BOYS ARE NOMINATED TO ATTEND CAMP

Winners to Have Free Summer Outing.

Among patrol boys who have been selected as candidates to attend camp week in June as guests of the Chicago Motor club are 83 boys from the southwest side and southwest suburbs. Winners will be chosen by county civic leaders. Boys will participate in summer sports and attend a daily safety school while in camp.

Buses will take the lads to the churches of their choice on Sunday. More than 700 boys from Illinois and Indiana will attend the various camps that will be established.

One patrol boy nominated from the southwest side is a girl, Marjorie Schwartz, 13 years old, of 2736 West 139th street. While the nomination is a tribute to Marjorie, her candidacy is a defeated one from the outset. Only boys may go to camp.

Nominees Are Listed.

Patrol leaders who are camp nominees follow: David Alexander, John Worobey, Frank Palabykian, Harry Casson, James Carlson, Glen Neidhardt, Rodney Hacker, Robert Dearborn, Richard Sandin, Eugene Pesek, Robert Burge, Leon Borisy, Alex Kazuk, Walter Keohler, Kenneth Schmidt, Richard Nelson, Barton Jerner, Thomas Davis.

Charles Zaruba, Claude Koontz, Arthur Adcock, Albert Zimmerman, John Wielebnicki, Jack Hettlinger, Robert Dominici, Christ Steffanopolous, John Kotkovich, Richard Grabenhofer, Richard Olund, Preston Holland, Edward Carstens, George Raehl, Fred Benner, Richard Gessert, James Bryant, Robert Wenstrom, Richard Miller, Edward Skodon, Paul Ruppert Jr., Victor Licata, Emil Korencic, Henry Stanwick, Earl Berman.

More Boys Chosen.

Sam Alletto, James Scott, Donald Austin, Richard Delly, Arthur Schiever, Edward Grzenia, Thomas Pachron, Raymond Brazauskas, Robert Luebke, Richard Welter, Joseph Puckett, John Balvocius, George Zanetti, Edward Hojnowski, Donald Fournier, James Majerski, Richard Larabell, Mitchell Ptak, John Ulaszek, Arthur Ender, James Wolters, Earl Olson, Edward Struke, Robert Leonardo, Avery Van Valey, James Mess, Edward Doberstein, Richard Schwartz, Everett Torrenga, and Onelio Corsi.

Edward DeVos, Jack Schlosser, Werner Itzel, John Norman, Elliott J. Tardash, Glen Allen Haynes, Joseph Miller, Earl Flassig, Gillorm Garruggia, and Francis Bodinet.

Auburn Park Lions Club to Initiate 21 Wednesday

Auburn Park Lions will induct 21 candidates into their organization at special ceremonies Wednesday afternoon at a 12:15 o'clock luncheon in Greene's restaurant, 7919 South Halsted street. Dr. E. C. Warfield will receive a master key for bringing 12 into the club. William Martin, Thomas Boyd, and William F. Morrissey will be awarded keps for bringing two members each into the organization in the last year.

HOUSE FOR CITY IS WELL ADAPTED TO NARROW LOT

Large Corner Windows Give Plenty of Light.

BY LOUISE BARGELT.

A very pleasing small brick home is nearing completion for Mr. and Mrs. Oliver Thompson at South Maplewood avenue and 106th place. The house has six rooms on two floors, with bath and a powder room. It will be a stalwart little home when finished, a home with force and character and dignity of line.

The architect, Rudolph P. Boehm, 1830 West 103d street, has worked out a clearly articulated design, carefully planned to fit the individual family needs of Mr. and Mrs. Thompson.

It is a plan particularly well adapted to a narrow lot, and while Mr. Thompson's lot is 40 feet wide, the house could be built on a lot only 31 feet wide. The interior layout is likewise planed so a great deal of light and air are possible from front and back exposures, thus providing more wall space and more privacy on the north and south edges of the house.

Living-Dining Room.

The entrance hall, with closet at the right, permits a view of the combination living room-dining room which is 33 feet long. The living room end has large corner windows while the dining room end at the back has French doors which lead out in terrace and garden area.

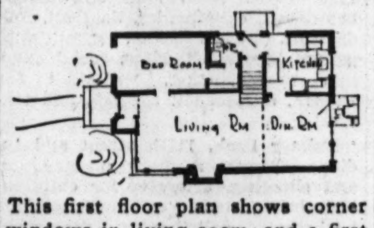

This first floor plan shows corner windows in living room, and a first floor bedroom with powder room conveniently reached from adjoining small hall.

The walls of this room are to be finished with sand textured plaster, and painted, and the floor will be of dark oak. There is a large brick fireplace on the north wall, and from the opposite wall one has a view of the corner windows, the fireplace, and the French doors at the far end.

Has Many Uses.

A very convenient feature of the first floor layout is a multipurpose room, opening from the living room, and with a convenient hall and powder room adjoining. Such a secluded wing on the first floor is always a helpful scheme, and such a room with lavatory close can be used as study or library, family bedroom or guest quarters, maid's room—or even a boy's dormitory, if need for same arose.

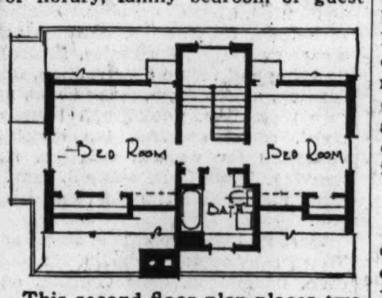

This second floor plan places two bedrooms on opposite sides of the house, with a central stairway and bathroom between. A large window on stairwall provides a nice supply of light.

Stairs to second floor lead to a very compactly designed layout with two bedrooms and bath, generous closet space, and a large window placed on the stair hall. The bathroom is large, with tiled wainscot and floor and space for a built-in dressing table under the bathroom window.

In the basement there is a forced warm air heating system, with automatic fuel.

The approximate cost of the home, exclusive of land but inclusive of architect's fee, is $7,500.

Small Six Room Home

A very pleasant solution for a two story home, now nearing completion at 106th place and South Maplewood avenue. The interior is wisely planned for placement on a narrow lot. The owners are Mr. and Mrs. Oliver Thompson. The architect is Rudolph P. Boehm, 1830 West 103d street.

This Week in the Garden

Monday, May 20.

This is about the last frost date and planting should be in full swing, with most of the tender things ready to be planted. Wait to put out the very tender water lilies until weather conditions settle, for a sudden cold spell checks these lovely plants. Keep sowing vegetables for succession; make every inch count on the small garden plot. Persons renting homes with garden plots may enjoy a wonderful display by sowing annuals. If the soil seems rather poor, give it an application of a complete plant food. Some annuals do fairly well on poor soil. These include marigolds, poppies, portulaca, kochia, balsam, cockscomb, nasturtium, petunia, perilla, California poppy, gaillardia, and sweet sultan.

Tuesday, May 21.

Some annuals do fairly well in partial shade. Among these are the aster, snapdragon, sweet alyssum, petunia, pansy, candytuft, forget-me-not, zinnia, lupine, impatiens, nicotiana, larkspur, and torenia. Don't neglect spraying the sweet peas for plant lice if any are seen. Sow poppies, mignonette, and some other plants that do not transplant easily where they are to remain, thinning when large enough to handle. It is an excellent plan to spray all plants at least once a month with wettable sulphurs in either powder or paste form. It is a preventative against disease. Be sure to cultivate well after every rain to stop the growth of weeds.

Wednesday, May 22.

Set out seedlings on a cloudy day. You can grow some nice chrysanthemums by buying small pot plants and setting them out in the garden. Pinch for bushy plants. These plants like a rich soil. Do not dig early tulip bulbs until the foliage turns yellow. Keep spraying the delphiniums, peonies, and other plants with bordeau mixture. If your soil appears to dry out quickly, work in peat, manure, and leafmold. Have a supply of tobacco stems and dust on hand to work into the soil to eliminate root aphids.

Thursday, May 23.

Be sure to use window boxes wherever possible. Mow the lawn whenever it needs mowing, but do a neat job of it. Save the clippings for mulching during hot summer days. Give house plants that are plunged plenty of water. The geraniums that are for blooming next winter indoors should be pinched back to obtain low, compact, bushy plants with several flower stems.

Friday, May 24.

Sow a packet of regal lily seeds in a coldframe and enjoy these fine bulbous plants later on. They should flower within two years. Do not allow newly planted shrubs, perennials, and evergreens to dry out. They should be given favorable conditions to enable them to make strong root growth and become well established.

Saturday, May 25.

Use vines wherever possible, for they lend a quiet effect. All are delightful whether annuals or perennials. Plant clematis in spring in good soil. Use Boston ivy for brick or stone walls. Plant magnolias, birch, and beech in spring. Dense massing of portulaca furnishes a brilliant effect and the plant is easily grown. The seed is so fine it should be mixed with dry sand and sown.

[Prepared in coöperation with Garfield park conservatory.]

Lecture on Ireland.

"The Fine Arts in Ireland" will be the lecture topic of Miss Mary H. Scanlan at 8 o'clock Wednesday evening in the Fine Arts building, 410 South Michigan avenue. It is the final lecture in a series arranged by Rosary college, River Forest.

De Luxe FOLDED DAMP WASH As Much as 25 LBS. $1 Wed., Thurs., Friday
20 Lbs., $1.00 Mon. and Tues.
EXCLUSIVE FEATURES
Your Damp Wash is returned ready to iron, all sorted, air fluffed and folded. No snarls or knots—colored pieces are wrapped separately.
De Luxe Hand Finished Shirts, 9c each
$1.00 25 lbs.
OAK. 1383
Thebest LAUNDRY AND CLEANING CO. Fabric's Best Friend

The Noted Wedding Photographer for Over 30 Years
MOST MODERN COMPLETE ADVANCED PHOTOGRAPHY. LOWEST POSSIBLE PRICES.
AIR-CONDITIONED STUDIO For Your Comfort
PHONE LAFayette 2813
WOLK STUDIO 1945 West 35th St.

Auto Loans
5 A HUNDRED DOLLARS A YEAR No Extras
NEW REDUCED RATE
THE BANK WAY IS THE S-A-V-E WAY
Investigate this New Lo-Cost Auto Plan *before* you buy a new or used car or borrow on your present car. Pay only one low charge—absolutely no extras here. Get the insurance *you* want *where* you like. *Only* fire and theft required. See Mr. Kilgore—or phone him for application form and complete details.

HOW IT WORKS—WHAT IT COSTS

You Borrow for One Year	It Costs You	You Make 12 Monthly Payments of
$200	$10	$17.50
400	20	35.00
600	30	52.50
800	40	70.00
1000	50	87.50

Larger and smaller amounts at proportionately low costs and terms up to 18 months

On a new car, Save 16⅔%
On a used car, Save 37½%
On your car, Save up to 75%
OF CUSTOMARY FINANCE CHARGES

BUY—BORROW—THE BANK WAY
One low cost for *all* types of auto loans. Minimum insurance requirements—freedom to buy *what* and *where* you choose. Liberal policies and generous treatment to help you *keep* your car. These are the reasons why you'll prefer this new Lo-Cost *Bank* Plan.
USE THIS NEW PLAN TO REDUCE PAYMENTS ON YOUR CAR OR LOAN SOMEWHERE ELSE
SOUTH EAST NATIONAL BANK 63rd & Woodlawn OPEN SATURDAY EVENINGS 6 TO 8 P. M. Phone DORCHESTER 4000

WINTER COATS FUR TRIMMED Now $15 Formerly up to $55
CONVENIENT WAY TO BUY
Open an accommodation account. No personal investigation—no calling employer. Make your selection; take it with you. Pay weekly or monthly.
LEEDS, Inc. 222 North Michigan Ave.

Style Perfect WALLPAPER
Exclusive Colorful Designs
ADD BEAUTY TO EVERY ROOM
You'll find hundreds of striking patterns in every color combination and design to fit every room and color scheme. Super tested, fade-proof. Easy to wash yet completely waterproof. See these beautiful patterns . . . and how reasonable it is to give your home new beauty.
MANY PATTERNS AS LOW AS 5c PER ROLL
NEW! All Ellis Stores feature a new Home Decorating Service. Competent paint men will help you with your decorating problem. Our complete painting and new wallpaper department invites your inspection. Come in any time for suggestions.
Sol Ellis & Sons, Inc. PLUMBING AND HEATING SUPPLIES
Wall Paper Department at 3 Stores
3945 LINCOLN AVE. Ph. Lakeview 8234 | 4606 W. CERMAK RD. Ph. Lawndale 2454 | 6137 S. Halsted Ph. Wentworth 2454

City and Suburban Service
Fine Rug Cleaning
Our experience in cleaning and repairing the finest and most valuable rugs in Chicago enables us to render a cleaning service that cannot be matched elsewhere.
9x12 Domestic 2.50
9x12 Twist Carpeting 4.00
9x12 Oriental Rugs 6.50
Other sizes at proportionately low prices
Phone REGENT 6000
your rugs insured while in our possession
ASHJIAN BROS. Inc.
"This mark is your protection—look for it!"
Branch Store: 2313 E. 71st St. Cleaning Plant 8066 S. Chicago Avenue Established 1921

CLEAN UP! PAINT UP! SHINE UP!
"This Enamel Dries with a Satiny WAX Lustre!"
WAX-O-NAMEL
19 Stunning Colors PINT $1.20 ½ pt. 70c
Johnson's Traffic Cote
A quick drying, penetrating sealer and finish for wood floors and linoleum.
SPECIAL! DURING THIS SALE Gal. $3.20 Quarts 98c Pints 59c
"76" Varnish—All Purpose—Special, $1
Johnson's Glo-Coat Floor Polish with Applying Mop $1.59, Qt., 98c
GRAHAM'S INTERIOR GLOSS $2.65 Gal.
Brushes easily and dries to a clear, glossy, mirror-like finish. Especially recommended for kitchen and bathroom walls—all woodwork. Washing renews the beauty, will not injure.
Graham's Bakelite Varnish, 100% pure $2.98
Pratt & Lambert House Paint For better paint jobs on new or old work. White and colors. Gallon $2.89
Graham's Paint Stores
1821 W. 35th St. LAFayette 3860 | 1638 W. 79th St. RADcliffe 3885 | 2952 W. 63rd St. PROspect 1246

GROW BETTER ROSES
TRI-OGEN is an amazing spray that helps you grow better roses. Controls black-spot and mildew; kills many insect pests. Economical, easy to apply—just mix with water and spray. Buy at garden supply stores, or write for *free helpful bulletin.*
TRI-OGEN Rose Garden Spray Treatment
Rose Mfg. Co., Philadelphia, Pa.

Hardy CUSHION MUMS
Pink • Red • Gold • Bronze • White
5 DISTINCT COLORS 50c
ONE OF EACH
Strong, healthy single shoot plants. Sure to grow and bloom abundantly this year from midsummer to frost. 20c each when purchased singly.
FREE GIFT with each $1.00 order. 1 plant of Apple Blossom cushion mum, Rocknoll's new, clear soft pink, for trial in your garden. Mums shipped postpaid when you say—otherwise within one week.
OFFER EXPIRES JUNE 15TH
DOUBLE ORDERS ALLOWED.
ROCKNOLL, BOX 151. FOSTER, OHIO

"Black Leaf-40" Kills Many Insects ON FLOWERS • FRUITS VEGETABLES & SHRUBS
Demand original sealed bottles, from your dealer
4051

Subscribe for the Tribune

Part 3 | Metropolitan Section

Chicago Sunday Tribune

THE WORLD'S GREATEST NEWSPAPER

Neighborhood News. Churches, Clubs, Schools Radio Programs.

S

MAY 19, 1940.

DEDICATE HALE STATUE ON JUNE 4

PARK ACTIVITIES MAPPED TO SUIT YOUNG AND OLD

Archery to Quilting Are on Programs.

An attempt to satisfy all types of persons in all types of Chicago neighborhoods is being made by the park district in planning its spring and summer activity program. The schedule lists 45 different forms of supervised recreation for the city's 137 parks and includes everything from archery to quilting.

In addition to the routine park activities, George T. Donoghue, general superintendent, has announced that the district will have available 13 lake front bathing beaches, five yacht harbors, 36 sailing dinghies, 56 swimming pools, five golf courses, four driving ranges, 40 archery ranges, 76 wading pools, band concerts, flower shows at Garfield and Lincoln park conservatories, zoölogical gardens, outdoor dramatic presentations and pageants, and toy lending centers.

614 Tennis Courts.

For sports there will be 614 tennis courts, 364 softball diamonds, 300 horseshoe courts, and 115 baseball diamonds in the parks.

When the summer program begins on June 17, adult groups in the artcraft activities will be discontinued and only children's groups will participate in the classes, which will incude crafts, story telling, puppetry, nature recreation, games, sand crafts, wading pool play, and toy play.

Twenty-four park district amateur camera clubs will participate in the annual photography contest which will end about Oct. 1.

All of the 12 south side parks will officer calisthenics, camping, folk dancing, gymnasium games, volleyball for women, softball, and horseshoes.

List Other Activities.

Other activities in south side parks are:

Armour Square, 33d street and Shields avenue—Artcraft for children, badminton, barn dancing, basketball, fieldball, handicraft, junior yacht club, kites, La Bocce, model airplanes, modern dancing, model yachts, nature recreation, photography, social dancing, toy lending centers, fly tying and tackle construction, rug weaving, knitting and crocheting, track and field, and baseball.

Bessemer, 89th street and South Chicago avenue—Artcrafts for children, badminton, barn dancing, basketball, fieldball, handicraft, junior yacht club, kites, La Bocce, model airplanes, modern dancing, model yachts, nature recreation, social dancing, swimming, tap dancing, toy lending centers, knitting, and crocheting, tennis, track and field, and baseball.

Calumet, 98th street and Lake Michigan—Archery construction and shooting, artcrafts for children, badminton, barn dancing, basketball costume designing, dramatics, fieldball, handicraft, junior yacht club, kites, model airplanes, model yachts, nature recreation photography, sailboat construction, social dancing, swimming.

In Grand Crossing.

Grand Crossing, 76th street and Ingleside avenue—Artcrafts for children, badminton, barn dancing, basketball, costume designing, fieldball, handicraft, kites, model airplanes nature recreation, swimming, tap dancing, tennis, track and field, and baseball.

Hardin Square, 26th street and **Wentworth avenue**—Badminton, barn dancing, basketball, fieldball, La Bocce, social dancing, tap dancing, and tennis.

Jackson, east of 63d street and Stony Island avenue—Archery construction and shooting, casting, children's playground, dramatics, handicraft, kites, model airplanes, model yachts, photography, sailboat construction swimming, tap dancing.

Madden, 37th street and Vernon avenue—Artcrafts for children, fieldball, swimming, social dancing, tap dancing, toy lending centers, rug weaving, tennis, and track and field.

Mann, 130th street and Carondelet—Badminton, barn dancing, basketball, fieldball, handicraft, nature recreation, social dancing, tap dancing, weaving, tennis and baseball.

Russell Square 83d street and South Shore drive—Artcrafts for children, badminton, barn dancing, basketball, fieldball, nature recreation, social dancing, swimming, tap dancing, weaving, rug weaving, quilting, tennis, track and field, and baseball.

In Trumbull Park.

Trumbull, 103d street and Bensley avenue—Artcrafts for children, badminton, barn dancing, basketball, costume designing, fieldball, handicraft, modern dancing, nature recreation, social dancing, swimming, tap dancing, toy lending centers, fly tying and tackling, rug weaving, knitting and crocheting, tennis, track and field, and baseball.

Tuley, 90th street and St. Lawrence avenue — Archery construction and shooting, artcrafts for children, badminton, barn dancing, basketball, fieldball, handicraft, kites, model airplanes, model yachts, nature recreation, photography, social dancing swimming tap dancing, woodwork shops, fly tying and tackle construction, rug weaving, quilting, tennis, track and field, and baseball.

Washington, 56th street and South Parkway—Archery shooting, artcrafts for children, basketball, casting fieldball, nature recreation, photography, social dancing, swimming, tap dancing, toy lending centers, rug weaving, tennis, and baseball.

Civic Parade to Honor Best of Patrol Boys

A special parade and ceremony for the best patrol boys of 34 southeastern public and parochial schools will be staged at Bessemer park, 89th street and South Chicago avenue, Saturday. Frank M. Stanley, chairman of the sponsors' committee made up of civic leaders, school principals and church pastors, has announced that special trophies will be presented to boys for outstanding service to the school and community.

Six hundred fifty patrol boys and several thousand pupils will begin the demonstration with a parade winding thru the business section of South Chicago and ending at Bessemer park field. There bleacher seats will be set up to accommodate 10,000 spectators for the patrol boy drills, field maneuvers by bands and drum and bugles corps, and the awarding of trophies.

Music on Program.

According to Ald. William A. Rowan [10th], one of the original sponsors of the Southeastern Chicago Patrol Boys association, the honor boys will be selected for outstanding service and scholastic rating.

Musical units scheduled to participate include the Bowen High school band; the B. A. C. drum and bugle corps of the South Chicago Y.M.C.A. the B. A. C. Girls' corps; the South Chicago "Y" cadet drum and bugle corps; the Chinese Boys' Alliance drum and bugle corps; the Tilden R. O. T. C. drum and bugle corps; Woodrow Wilson post of the Polish Legion of American Veterans drum and bugle corps and Burke O'Malley Sons of the Legion drum and bugle corps.

The executive committee for the award program is headed by Horace F. Wulf, chairman. Other members are: Ald. Rowan, Carl A. Channon, William B. Gibson, Edward T. Griesel, Fred Groth, Bennett M. Livezey, L. B. Robertson, John Sheehan, Walter T. Tredup, Charles L. Waggoner, and Robert Williamson.

On Sponsors' Committee.

Officers and members of the general sponsors' committee assisting Mr. Stanley are: Mrs. Isabel Rowan, vice-chairman; Severn Golkowski, executive secretary; James A. Ahlberg, J. Homer Andreas, C. J. Bohling, James Bridge, Joseph Brodzinski, [illegible] J. H. Crones, C. L. U. Clemens, F. W. Fischer, Wilson Frankland, Max Gassman, August Greene, John V. Hanberg, Don Johnson, Frank E. Lauerman, Dr. S. J. MacLeod, Daniel Martino, Frank W. Michalak, Dr. S. J. Mintek, Hon. A. S. Mioduski, F. S. Mitenbuler, Guy A. Nelson, W. W. Obarski, Stanley M. Pinski, Bert Rasch, R. H. Ritchie, Charles Ringer, Judge Geo. A. Rooney, William T. Rowe, Perrin Rule, Frank X. Rydzewski, Hon. Elmer J. Schnackenberg, Hon. Victor L. Schlaeger, William R. Shea, H. A. Strain, Frank S. Sowa, Dana H. Summers, George Tormoehlen, Adam Urbanek, and Joseph Wasik.

Public school principals who are also members of this committee are: Robert C. Keenan, Isabel Magan, Leo Frederick, Mildred Rylends, Elizabeth Bradshaw, Abby C. McCullough, Marie G. Buckley, Chauncey H. Dowman, Gretta M. Brown, Mary Reyolds, Mary Forough, M. M. Seeney, Julia McInerney, Albert L. Frantz, Homer Davis, Margaret Byrne, George C. Phipps, and Marie A. McCahey.

Parochial school pastors are: The Rev. John Doran, the Rev. Msgr. Thomas F. Friel, the Rev. Cyril Kita, the Rev. George Parker, the Rev. Francis A. Kulinski, the Rev. John J. Wester, the Rev. Francis M. Wojtalewicz, the Rev. Henry M. Friel, the Rev. Michael S. Kane, the Rev. Arthur F. Terlecke, the Rev. William Kinsella, the Rev. Spiridion Andrijanic, and the Rev. Edgar Pflug.

Schools Represented.

Schools represented in the patrol boys' association are: St. Ailbe, Avalon Park, Bethlehem Lutheran, St. Brides, Bradwell, Bright, St. Bronislava, Bryn Mawr, Caldwell, Clay, Coles, St. Felicitas, St. Florian, St. Francis de Sales, Gallistel, Horace Mann, Immaculate Conception, Immanuel Lutheran, St. Kevins, Marsh, St. Mary Magdalene, St. Michael, O'Keeffe, Our Lady of Peace, Parkside, St. Patrick, SS. Peter and Paul, St. Philip Neri, Sacred Heart, Sheridan, Sullivan, Taylor, Thorp, and Warren.

BOYS AND GIRLS ARE TO OFFER GYM EXHIBITION

One hundred twenty-five boys and girls in the neighborhood of Washington park will stage a gymnasium demonstration and artcraft exhibit in the park fieldhouse, 5601 South Park way, on Tuesday, Wednesday, and Thursday. D. F. Hunter, park supervisor, has announced that Tuesday evening the girls will appear in a gymnasium demonstration and dance revue directed by Mrs. Grace Ford; Wednesday evening the play school group will give a playlet directed by Miss Verna Roberts and the adult education orchestra conducted by Walford Young will give a concert, and on Thursday evening the boys will stage a gymnastic and table tennis exhibition. The artcraft exhibit will be on display daily.

Plan Services for Victims of Natchez Dance Hall Fire

A massmeeting and memorial service for victims of the recent Natchez, Miss., dance hall fire will be held at the Metropolitan Community Center church, 41st street and South Park way. The event will be sponsored by the Natchez Social and Civic club of Chicago, which will solicit funds for Red Cross work in Natchez.

"Midsummer Night's Dream" Dancers

Girls of Visitation High school, 900 West Garfield boulevard, pose in costumes which they designed and made themselves for ballets in the school production, "Midsummer Night's Dream," which will open in a matinee performance at 2 o'clock Friday afternoon. Another matinee will follow on Saturday at 2 o'clock, and evening performances will be on May 27, 28, and 29 at 8:15 o'clock. Cecilia Kilgariff is in the center of the group. Girls around her, left to right, are Dorothy McCarthy, Alice Dowling, and Colette Kenny.

GIRLS TO PLAY IN 'MIDSUMMER NIGHT'S DREAM'

Matinee Friday Opens School Production.

All male casts were popular in Shakespeare's day. His heroines were played by boys. That old practice will be reversed at Visitation High school, 900 West Garfield boulevard, when "A Midsummer Night's Dream" is presented in matinée performances at 2 o'clock on Friday and Saturday afternoons and on the evenings of May 27, 28, and 29. The first matinée is for children of the Visitation grade school, and the second matinée is for the nuns. Girls will play all the rôles.

The play will follow the original London version. The director, Howard Rooney, says he believes that is the first time a high school group has ever attempted this particular production. Ballets are used in three episodes. Sets and scenery have been designed and made at the school. Girls in the play have designed and made their own costumes.

In School Gym.

Originally the play was planned as the opening event in the auditorium and community center now being constructed next to the school. However, the auditorium will not be available in time, and the show will go on in the school gymnasium.

Lois Patrich will play Puck. Others in the cast are: Dolores Dahm, Helen McArdle, Dorothy Fogarty, Margaret Stephens, Marjorie Rambow, Mary Jane Reynolds, Elaine Rich, Norrine Finn, Rosemary Clyne, Lillian Connelly, Margaret Shannon, Mary Ruane, Drina Klarich, Mary Stokes, Helen Ryan, Alice Dowling, Rosemary Powers, Jennie Kerakitis, Rita Callaghan, Catherine Grogan, Marian O'Brien, Margaret Sweeney, Patricia Burke, Ruth Parrington, Adeline Pluzynski, Helen O'Hara, Anna Mary Dillon, Irene Perling, Marie Chole, Mary McMahon, Bernadette Flanagan, Mary O'Hara, Catherine Hopkins, Marie McCarthy, Jane Walsh, Ella Emmerick, Julia Dion, Ann Kenny, Esther Muslak, Marie Viscocil, Sadie Fishcella, Rose Fletcher, and Mary Walsh.

Dancers in Ballet.

In the ballet are: Catherine Lavin, Margaret Gavin, Agnes Janosik, Mary Ellis, Helen Steinert, Helen Sambo, Florence Lasky, Catherine Uzdavinis, Maureen Walsh, Bernice Lasky, Lillian Whiteford, Veronica Heil, Shirlley Mendonsa, Rosemary Salins, Rose Anne Barrett, Mary Quinn, Kathleen Burns, Esther Farrington, Catherine Ferguson, Agnes Maguire, Mary Jane Antrim, Mae McDonough, Margaret Reynolds, Margaret Baldwin, Genevieve O'Grady, Marie McParland, Eleanor Lundy, Dorothy McCarthy, Shirley Cleveland, Jeanette Cahill, Marilyn Hurley, Mary Liebl, Lea Hogan, LaVerne O'Toole, Catherine Boland, and Marion O'Brien.

SUNDAY EVENING CLUB WILL HEAR ADDRESS BY DR. LOUIS L. MANN

Dr. Louis L. Mann, spiritual leader of Sinai congregation, will speak on "Paradoxes of Progress" before the Sunday Evening club audience tonight in Orchestra hall. Clifford W. Barnes will preside and the scripture will be read by the club's vice president, Horace W. Armstrong. Dr. Mann came to Chicago 17 years ago from New Haven, Conn., to succeed Rabbi Emil G. Hirsch at Sinai temple. He is lecturer in the department of oriental languages at the University of Chicago, and in 1931 his scholarship was recognized by the French government thru its ministry of education. Dr. Mann is a member of the White House Conference on Child Health and Protection, and on the executive committee of the NYA.

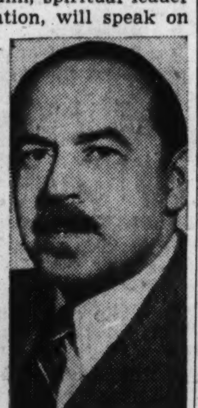

Dr. Louis L. Mann.

St. John's Military Academy Promotes 2 Chicago Cadets

Two Chicago cadets have been promoted at St. John's Military academy, Delafield, Wis. Frank J. Jirka Jr. of Cicero was made a lieutenant on the president's staff, and Hugh R. Manes, 4943 Blackstone avenue, was made a lance corporal.

ALBERT H. VEEDER TO LEAD OAKLAND PROPERTY GROUP

Neighborhood Owners Pick Officers.

Albert H. Veeder, a member of the Chicago Plan commission, has been elected president of the Oakland-Kenwood Property Owners' association. The meeting, in which 250 members participated, was held at the Hyde Park hotel. Mr. Veeder, who always has lived in the district, succeeds Newton C. Farr.

Others elected are Charles L. Leindecker and Philip R. Toomin, vice presidents; Clarence Poffenberger, treasurer; John A. Sullivan, secretary; and J. Frank Ballinger, Oscar H. Boenicke, Newton C. Farr, and B. E. Sunny, committee members. All will hold office for a year.

Committees Are Named.

Individual committee members are as follows: finance, B. E. Sunny, R. J. Neal, and Richard Yerkes; membership, Oscar Boenicke, Clarence Clarke, Robert Miller, Herbert Hawkins, and Lee Smith; and nominating, John A. Sullivan, Miss Allie M. Anderson, and Dr. Fred Gethro.

The following were elected directors for three years: Charles Byrne, Paul Caspers, Edward Chandler, H. A. DeCosta, Naomi Donnelly, Elizabeth Faulkner, Dr. Fred Gethro, Leo Guthman, E. B. Harts, Mark Levy, Fred Lorisch, Jane Magan, Mrs. Hugh T. Martin, Edwin Mayer, R. J. Neal, James J. Parker, Lee Smith, B. E. Sunny, Philip Toomin, and Richard Yerkes. Herbert Hawkins and R. M. O'Brien were elected directors for two years to fill vacancies.

Hear Real Estate Report.

An analysis of the causes of decentralization, as prepared by Herbert U. Nelson, executive vice president of the National Association of Real Estate boards, was read by Lynden H. Lesch.

Walter Blucher, executive secretary of the National Association of Planning Officials and a member of the Property Owners' group was commentator and emphasized the need of neighborliness in the city's communities and coöperation by them with industrial and commercial groups to plan for the city's future.

HYDE PARK Y. M. C. A. 'LEADERS' WINNERS IN VILLAGE BALLOT

Joseph Bernardin, ex-social commissioner, was elected mayor of the Hyde Park Y. M. C. A. "village," 1400 East 53d street, last week. Bernardin's party, the "Leaders," won out after two weeks of campaigning which included publicity stunts and tricky slogans, defeating Floyd Porter and the "Streamliners." Truman Cummings of the latter party, however, won the position of clerk when, after he and James Lesh had tied with 106 votes, the vote was put up to the nominating committee. Fred Logan of the "Leaders" won the post of treasurer from Bob Fisher. The duty of these officers is to select the council of nine commissioners and eight aldermen who will promote activities for the men who make the "Y" their home.

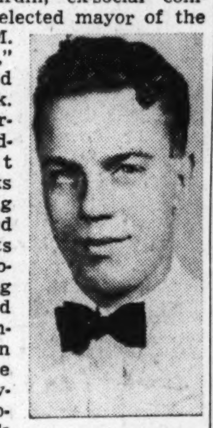

Joseph Bernardin.

SERBIAN SINGERS READY TO HOLD CHORAL FESTIVAL

South Chicago Masonic temple, 91st street and Exchange avenue, will be the scene of the third biannual choral festival of the midwest district of the Serbian Singing Federation of North America, at 3 p. m. today. The Sloboda Serbian choir, directed by Adam Popovich, is host.

One of the features on the program will be the singing of a massed chorus of more than 400 voices, from choirs in Chicago, Gary, Joliet, South Bend, and Milwaukee, who also will compete in the choir competition, and smaller choirs from East Chicago, St. Louis, Mo., and Detroit and Flint, Mich.

Dancing will follow the program, with native Serbian folk dances alternating with modern dances in both halls of the temple.

OUR TOWN

Paragraphs About Some Folks You Know.

MOST girls would be satisfied to be beautiful or intelligent, but Ruth Thomason, daughter of Mr. and Mrs. Fred R. Thomason, 7622 Luella avenue, is both. Ruth is monopolizing honors at the University of Illinois, where she is being publicized as the Alpha Xi Delta freshman with the highest scholastic average and the most beautiful face. The former rating earned her a crested ring, which was presented to her recently at a mothers' day banquet.

Clayton William Murphy is only seven years old but that won't prevent him from giving a piano recital at 8 o'clock next Saturday at the Chicago Musical college. Some of his selections will be first movement of Mozart's sonata, "Minuet in F," Joseph Haydn's concerto, and the "Imps' Dance" by Rudolph Ganz. A pupil of Myrtle Lenore Oglesbee, he has been taking lessons for three and a half years. Clayton is the son of Mr. and Mrs. W. J. Murphy of 1718 West 34th street.

Four south siders are serving on the arrangements committee for the spring dance to be given by the Chicago Catholic University club this evening at the Hotel Sherman. They are Miss Mary Finnegan, 1400 East 56th street; Miss Mary McGinty, 7621 Green street; Thomas Leyden, 7341 Luella avenue; and Thomas M. Poynton Jr., 10211 Prospect avenue.

SCHOLARSHIPS to Loyola university school of Law recently have been awarded to William Gibbons, 4583 Oakenwald avenue, and John Devaney, 8148 Champlain avenue, seniors in Loyola's College of Arts and Sciences. Gibbons, who has been an honor student for four years, is retiring editor-in-chief of The Loyola News. Devaney, also an honor student, is president of the senior class. Four south siders have been admitted to Beta Pi, national honorary journalistic fraternity, at Loyola. They are James Conway, 8015 Bennett avenue; Harold Frey, 7521 Luella avenue; John Condon, 815 Drexel square, and Vincent Dillon, 7952 Merrill avenue.

THE first three scholarship winners at Hyde Park High school were announced last week. Thru a competitive examination Audrey Selitzky, 1377 East 57th street, won a half scholarship to Knox college; Raymond Siever, 5404 Woodlawn avenue, won a half scholarship to the University of Chicago by the same method; and Charles Pitte, 7211 Constance avenue, was recommended to receive the Carleton college honorary scholarship.

Arrangements for De Paul university's annual secretarial summer formal dance, which will be held in the Evanston Country club on June 1, have been partly taken care of by Rita Foley, 6128 South Rockwell street, and Constance Brown, 6818 Chappel avenue.

FROM head cheer leader to president of the student council is the story of Hilliard S. Goldberg's progress at Oberlin college, Oberlin, O. Hilliard also has had experience as both advertising manager and business manager of the school yearbook and college men's representative to the student council. He is the son of Mr. and Mrs. Hilliard A. Goldberg of 5112 Kimbark avenue.

New officers of the Hyde Park High school alumni club are Irwin Suloway, 6844 Merrill avenue, president; Diana Gard, vice president; and Dorothy Lowery, secretary. Members of the board of directors are Louise Prevost, Lewis Galst, Louise Madden, Bert Lewin, Walter Angrist, Peggy Distinfield, and Elizabeth Johnson.

TWO Our Towners, George Flagler, 9762 Vanderpoel avenue, and Ray Wolf, 9947 South Leavitt street, recently were elected officers in the Delta Phi fraternity at the University of Illinois. George is president and Ray is secretary. Ray also holds the job of treasurer of the Interfraternity council, governing body of the campus' 55 fraternities.

PASTOR IS READY TO HEAR HISSES OF CONGREGATION

[PICTURE ON PAGE 2.]

Dr. George M. Gibson, pastor of the United Church of Hyde Park, will be hissed by his own congregation in his own church Wednesday evening. He has been cast as the villain in the melodrama, "Fireman Save My Child," to be presented by members of the congregation in the "Gay Nineties" manner.

Others in the cast are Julian Keiser, the hero; Paggy Hale, heroine; Mrs. Philip L. Mathisen, village gossip; Mrs. Robert McFadden, mother; Mrs. Gomer Jones, hypnotized bookkeeper; Miss Miriam Wharton, maid, and Palmer Williams, the "funny feller."

The Barbershop quartet will sing "Where Did You Get That Hat," "In the Good Old Summertime," and "Sweet Adeline." A tandem skit also will be presented.

Sandburg to Close Lecture Series at U. of C. Tuesday

The last of six lectures by Carl Sandburg sponsored by the Walgreen foundation at the University of Chicago will be given in Mandel hall at 8:30 o'clock Tuesday evening. The title of the talk is "The Laughter of Lincoln." It is the third in Sandburg's series on Lincoln; the first three lectures were on American folk lore and music.

PATRIOTIC FETE FOLLOWS ANNUAL R. O. T. C. PARADE

Winning Schools Take Part

The bronze statue of Nathan Hale which is to stand in Tribune square will be dedicated at a patriotic ceremony on Tuesday, June 4. The dedication will be a fitting climax to the annual city-wide R. O. T. C. parade on Michigan avenue that day. And representatives of the two highest ranking R. O. T. C. units of Chicago High schools will be given a special part in the dedication program. The bands of those schools also will participate.

THE TRIBUNE selected the day of the R. O. T. C. parade as the time for the dedication in order to give the patriotic youth of Chicago an opportunity to participate in honoring a young patriot whose only regret was "that I have but one life to lose for my country."

Continue School Inspection.

While plans for the dedication were being completed the R. O. T. C. units of the high schools were being presented for army inspections that will determine the two schools that will have part in the dedication ceremony. Tribune medals, medals awarded by the war department and those of various patriotic organizations are being presented at the inspections.

The high school parade will start at Michigan and Balbo avenues at 12 o'clock. The two winning R. O. T. C. units will head it and their representatives will continue on to Tribune Tower while the remainder of the cadets will disperse at Randolph street. The dedication will start at 1:15 o'clock.

Dr. W. W. Sweet Speaker.

Principal speaker at the unveiling will be Dr. William Warren Sweet, professor of American church history at the University of Chicago. For 14 years Dr. Sweet was head of the history department at DePauw university, Greencastle, Ind. He is the author of 15 books dealing with American and Latin American history.

Following Dr. Sweet's address, the commanding cadet officers of the two schools will unveil the statue and each of the bands will play a number. Leaders of many civic and political organizations are expected to attend.

Duplicate of Yale Statue.

The statue is a duplicate of one which now stands on the campus of Yale university, New Haven, Conn., from which Capt. Hale was graduated in 1773. The original was designed for the university in 1898 by a well-known sculptor, Bela Lyon Pratt. The life size figure, of bronze, portrays Capt. Hale in the colonial military uniform. Around its base are inscribed Capt. Hale's immortal words.

It will stand on a four foot granite pedestal bearing the inscription, "Nathan Hale, 1755-1776." Facing Michigan avenue, the statue will be placed in the center of the small plaza between Tribune Tower and the W-G-N- building, at the top of several steps leading up from the sidewalk.

Death of Young Hero.

Young Capt. Hale, who was only 21 years old at the time, had been ordered to disguise himself and visit the British troops under Gen. Sir William Howe, who had occupied the western half of Long Island. He was to gather information regarding their plans. He began his mission Sept. 12, 1776, and was captured nine days later at Huntington Bay as he was about to return to Connecticut. He was hanged the following day on Manhattan island, at which time he made his memorable statement:

"My only regret is that I have but one life to lose for my country."

Schools to Get Colors.

Another event of the parade day will be the presentation of colors to the winning schools. The colors, the flag and the school flag, are presented anually by THE TRIBUNE.

Twelve Chicago High schools have not yet been inspected. Maj. Morman W. Nelsen, attached to the University of Wisconsin, will complete his task on Monday, May 27. The inspections, which are held in school gymnasiums in the event of rain, are as follows:

Monday: Marshall, 9 a. m., Garfield Park, Jackson boulevard and Hamlin street; Crane, 1:15 p. m., also in Garfield park, but near Washington boulevard and Central Park avenue.

Tuesday: Lane, 9 a. m., Winnemac park, Damen and Foster avenues; Schurz, 1:15 p. m., Kilbourn park, Addison street and Kilbourn avenue.

Wednesday: Waller, 9 a. m., De Paul football field, Webster and Sheffield avenues; Harrison, 1:15 p. m., school campus, Marshall avenue and 24th street.

Thursday: Von Steuben, 9 a. m., Roosevelt High campus, 3436 Wilson avenue; Roosevelt, 1:15 p. m., same place.

Friday: Sullivan, 9 a. m., Loyola park, Farwell avenue and Lake Michigan; Senn, 1:15 p. m., school campus, 5900 Glenwood avenue.

Monday, May 27: Amundsen, 9 a. m., Winnemac park, Damen and Foster avenues; Lake View, 1:15 Welles park, Montrose and North Western avenues.

Voice of the South Side

Readers of the Metropolitan Section are invited to contribute to this column on matters of neighborhood interest. Readers should confine themselves to 200 or 300 words. Full names and addresses must be given. No manuscripts will be returned. Address Voice of the South Side, The Tribune.

A CHEER FOR BOYS.

Nine boys lying on their backs with heart trouble in the La Rabida Jackson Park sanitarium is a tragic thought. At the active age of 9, 10, or 11 they are in bed for an indifinite period, subject to their recovery. Yet these handicapped boys deserve admiration more than sympathy because they're not lying there railing at fate and envying more fortunate children. They are doing what many healthier boys haven't the sense or the gumption to do—organize a Boy Scout Cub Pack. Not only are they ambitious enough to want to do something definite during their illness, but they actually work hard enough to pass Scout tests.

Naturally, the doctors and nurses and lay persons—who, incidentally, deserve much credit for encouraging the organization of the Pack—aid the boys in passing many tests which usually are performed outdoors. But the fact remains that these kids are vitally interested in living, and living healthfully, and are doing something about it under situations which would discourage and disillusion most namby-pambies running around today. I think the lesson is clear to all of us. J. K. S.

WANT TRAIL BLAZED.

With all these organizations and associations getting repaving, and recurbing, and relighting done to our streets and boulevards, it occurs to me that a few cents for signs—or even arrows—in Jackson park would relieve bewilderment. If there are many drivers like me, and I have reason to think there are, who travel thru the park a few times a year the direction indicators would be well worth while. I don't know whether I'm going north, south, east, or west, once these streets start me driving in semicircles and my peering anxiously at corners for helpful signs is scarcely ever rewarded. When I finally do emerge from that labyrinth of curves and criss-cross streets I usually find myself about two miles from where I was trying to emerge. Maybe I'm just dumb, but I'm sure there are a lot of other dumb drivers. Let's spend a few pennies on trail marks for Jackson park! W. L. W.

JUNIOR COLLEGE PLANS TO OFFER SUMMER COURSE

Morgan Park Junior college is to offer a summer session. Since the college is a member of the North Central association, credits earned at the summer school, as well as in the regular terms, will be fully accredited by other colleges and by universities.

Any catalog listed course for which there is sufficient demand will be offered in the summer classes. The general catalog includes: accounting, chemistry, economics, engineering, English, French, German, history, mathematics, physics, political science, typewriting, shorthand, and zoology. Plans for a speech course are being considered.

Maximum credit obtainable will be nine semester hours. The entire session will be eight weeks, with classes on five days each week. Registration is scheduled for June 21, with classwork beginning on June 24 and continuing thru the second week in August. T. H. Stevens, assistant director of the summer session, is receiving all inquiries about the term.

CHURCH WOMEN PLAN LUNCHEON ON TUESDAY NEXT

The spring luncheon of Our Lady of Peace Women's club will be held at noon Tuesday in the Crystal ballroom of the Del Prado hotel, 53d street and the lake. Mrs. Patrick A. McAuliffe, 8014 Bennett avenue, president, will give the welcoming address and introduce the incoming president, Mrs. John E. Stevens, 8109 Euclid avenue.

Mrs. Bernard A. Doran, 8046 Merrill avenue, is chairman of the party; Mrs. Brown L. Meece, 7747 Merrill avenue, is cochairman, and Mrs. Adam Hepp, 330 Constance avenue, is treasurer.

The assisting committee is made up of Mrs. John Collins, Mrs. Frank Einhorn, Mrs. Patrick Butler, Mrs. Thomas Morgan, and Mrs. J. Leo O'Neill. The Rev. Edward D. Holloway will preside as toastmaster.

7th Ward Young G. O. P. Club Elects List of Officers

Nicholas J. Bohling was reëlected president of the Seventh Ward Young Republican club at its last meeting. Thomas J. Downs was reëlected to the office of junior ward committeeman. New officers are vice presidents, Cyril Campbell, William Collins and Louis Twardowski; corresponding secretary, Dolores Nystrom; recording secretary, Dorothy Cecchini; treasurer, Louis Schlifke, and sergeant-at-arms, Charles Sawyer.

SAVE 20% to 30% on LAUNDRY BILLS
the Cash and Carry Way
HYDRO-FLUFF-DRY
(90% ready for use)
Bath Towels, Wearing Apparel Fluffed Dry and Folded All Flat Pieces and Handkerchiefs Ironed 6c lb.
Shirts Finished—when included 8c ea.
Equally large savings on all laundry services.
Bachelor Shirt Service..........each 11c
Metropole Laundry
Between Woodlawn and Kimbark Ave.
EXCLUSIVE CASH AND CARRY
1221 E. 55th. Hyde Park 3190
Open 7 A. M. to 8 P. M.

2 CLOSED BANKS REPAY $39,800 TO DEPOSITORS

Figures Are for Quarter Ending March 31.

Two more closed state banks on the south side made new repayments totaling $39,800 during the quarter that ended last March 31. This is shown in new statements for the second group of banks that have just been made public by State Auditor Edward J. Barrett.

These statements are based in the main on periodical reports made to the state auditor's office by Charles H. Albers, who is general receiver for all except two of the 130 banks that were still in receivership at the close of the most recent quarter.

The two new banks to make repayments and the amounts each disbursed are the Equitable Trust and Savings, $31,500, or 8 per cent, and Roosevelt-Bankers' state, $8,300, or .7 per cent.

The Roosevelt-Bankers repayment was both the first and last since the institution closed its doors on Aug. 2, 1930. The statement shows that as against the $8,300 collected by the depositors, the receivers got $11,448 and attorneys got $15,000. Only $442 of the receiver fees and none of the attorney's fees were collected after the present receiver took over, the statement sets forth.

Here are summarized new figures for the second group of south side and south suburban banks, with the receivers' best estimates of the outlook so far as further returns are concerned:

Equitable Trust and Savings—Total receipts, $467,692. Paid on prior claims, $166,099. Paid depositors, $159,906, or 38 per cent. Costs: receivers, $6,674; legal, $16,100; clerical, $55,253; interest, $2,324; advanced to protect assets, $46,292, with $36,801 refunded. Cash, $15,040. Estimates point to another 5 per cent repayment before termination.

Industrial State—Total receipts, $251,345. Paid on prior claims, $85,455. Paid depositors, $88,133, or 45 per cent. Costs: receivers, $7,669; legal, $5,048; clerical, $41,121; interest, none; advanced to protect assets, $11,908, with $12,237 refunded. Cash, $12,009. Perhaps another 5 per cent final repayment can be expected.

Kenwood State—Total receipts, $382,880. Paid on prior claims, $119,891. Paid depositors, $166,970, or 68 per cent. Costs: receivers, $6,692; legal, $11,718; clerical, $39,652; interest, $3,435; advanced to protect assets, $22,757, with $17,772 refunded. Cash, $11,759. Here, too, it appears that about 5 per cent more is all that can be reasonably expected.

Lansing State—Total receipts, $362,365. Paid on prior claims, $72,669. Paid depositors, $166,096, or 54.2 per cent. Costs: receivers, $7,743; legal, $18,678; clerical, $42,189; interest, $922; advanced to protect assets, $54,063, with $54,063 refunded. Cash, none.

Lincoln State—Total receipts, $397,105. Paid on prior claims, $184,905. Paid depositors, $33,228, or 4 per cent. Costs: receivers, $10,107; legal, $28,485; clerical, $57,418; interest, $15,822; advanced to protect assets, $47,032, with $45,004 refunded. Cash, $20,105. Very little more may be expected by the depositors.

Roosevelt-Bankers State—Total receipts, $312,663. Paid on prior claims, $94,573. Paid depositors, $8,324, or 0.7 per cent. Costs: receivers, $11,448; legal, $15,000; clerical, $78,023; interest, $299; advanced to protect assets, $104,993, with $90,620 refunded. Cash, none. No further returns are in prospect.

Similar figures for the third and final group of south side banks will be available for publication in the near future.

MUSIC PROJECT UNITS TO APPEAR ON SOUTH SIDE

"This Work Pays Your Community" week, sponsored by the professional and service division of the WPA, will bring three units of the Illinois music project to south side schools during the next five days. The Illinois Philharmonic choir will play Tuesday morning at the Avalon Park school, 8045 Kenwood avenue, Thursday morning at the Mann school, 8050 Chappel avenue, and Friday morning at the Kozminski school, 936 East 54th street.

The Jubilee Singers will appear Friday morning at the Scott school, 6435 Blackstone avenue.

Wednesday morning the Dearborn Concert orchestra will play at the Bryn Mawr school, 7355 Jeffery avenue, and on Friday it will be heard at the Shakespeare school, 1119 East 46th street. Both concerts will start at 9:15 a. m.

Conservation Is the Theme for Indiana Essay Contest

"Conserving Lake County's Natural Resources" is the title for entries in the essay contest which will be conducted during the Lake county sportsmen's show at the Hammond Civic center beginning tomorrow and continuing thru Thursday. The contest is sponsored by the East Gary Conservation club. Writers of the three best papers will receive gold, silver, and bronze medals and writers of the six best papers will be given full day outings at the Jasper-Pulaski state game farm. The deadline for entries is Tuesday evening.

Bride of Chicagoan

Mrs. Hazel Ashman of New York announces the marriage of her daughter, Margery Beth, to James G. F. Coleman, son of Mr. and Mrs. Clarence L. Coleman of 5100 Ellis avenue. The wedding took place last week.

[Koehne Photo.]

HOSPITAL UNIT IS TO INSTALL OFFICIAL STAFF

Woodlawn Auxiliary to Meet Wednesday.

Thirteen officers will be installed by the woman's auxiliary of the Woodlawn hospital at the annual spring luncheon at 1 o'clock Wednesday afternoon in the Tower room of the Stevens hotel. Mrs. M. Albert Andreen, 8418 Ingleside avenue, president of the auxiliary, will preside and Mrs. C. Wheeler MacDowell, 8127 Vernon avenue, is in charge of arrangements for the luncheon.

Mrs. M. Albert Andreen.
[Stafford Studio.]

Recently another four bed room was added to the space which has been maintained by the auxiliary for underprivileged children under 12 years old during the last five years. The room includes cubicles to insure isolation for the patients. Members of the active pediatric staff of the hospital have donated their services for the benefit work.

Besides Mrs. Andreen, who will be reinstaled as president, the officers elect are: Mrs. Herbert Riggs, 9111 Longwood drive; Mrs. Clinton Elliott, 7733 South Sangamon street, and Mrs. Robert MacKenzie, 6742 Chappell avenue, presidents; Mrs. Peter Laninga, 9631 South Winchester avenue, recording secretary; Mrs. Willis Gouwens, 6027 University avenue; Mrs. Russell Willson, 8243 South Marshfield avenue, treasurer; Mrs. Mitchell Kennedy, 428 West 72d street, hospitalization.

Mrs. Leroy Herbst, 6735 Oglesby avenue, house; Mrs. David C. Goldberg, 6742 Crandon avenue, program; Mrs. MacDowell, social; Mrs. Aaron Eppstein, 8449 Ingleside avenue, library, and Mrs. Edward J. Chladek, 6428 Drexel avenue, junior.

Mrs. Goldberg has arranged a program which will feature Mrs. Charles E. Fox, soprano, accompanied by Miss Jasna Bjankini, and Miss Josephine Stanton, reader.

Pi Sigma Tau Is to Hold Social Tea This Afternoon

Miss Peg Foley, social chairman of Pi Sigma Tau sorority, is in charge of a social tea to be held from 1:30 to 5 o'clock this afternoon at the Colonial tearoom, 6324 Woodlawn avenue. Assisting will be Jeanne Sonin, Margery Kelly, Lorraine Conroy, and Jean Lasky.

Weds in June

[Burchett Studio.]

The engagement of Miss Arlyne L. Reeves, daughter of Mr. and Mrs. Bert Reeves of Vandalia, to Charles R. Fillipi of 11406 Calumet avenue, was announced recently. Both were graduated from the University of Illinois in 1936. The wedding will take place on June 8.

ACCOUNTING CLUB TO GIVE DANCE FRIDAY EVENING

The spring dance of the South Works Accounting club in the Carnegie-Illinois Steel corporation will be held Friday evening in the Venetian room of the Southmoor hotel.

The club was formed last year to promote a spirit of friendliness and coöperation among employés of the accounting department, to act as a bargaining agent between its members and the management, and to create a feeling of mutual understanding between these two bodies.

Officers of the club are H. E. Kennedy, president; Bruce L. Clark, vice president; William Regashus, secretary; R. F. Young, treasurer, and E. E. Quinn, director of social activities.

Combined Church Choirs Will Offer Concert Today

The combined choirs of the Ingleside Methodist church, 76th street and Ingleside avenue, will give a program starting at 4:30 o'clock this afternoon. Works by Handel, Mendelssohn, Franck, Buck, Petrie, and Debussy will be included. Dwight Edrus Cook, tenor soloist, will direct the program. The Rev. William H. Evans, minister, has invited the public to attend.

THREE BOY SCOUT UNITS ORGANIZED ON SOUTH SHORE

Two Troops and Cub Pack Enroll Youths.

The south shore district of the Chicago Boy Scouts added three new units recently. They are Troop 590, sponsored by the Irish club, which meets at Grand Crossing park, 76th street and Ingleside avenue; Troop 774, sponsored by the Avalon Park Community church, 8100 South Dante avenue, and a Cub pack, backed by the Woodlawn Immanuel Evangelical Lutheran church, 6401 South Kenwood avenue.

George Cunningham, 7711 Prairie avenue, is scoutmaster of Troop 590, and Donald Collins, 348 East 77th street, is assistant scoutmaster. Martin E. Cocran, 29 South La Salle street, is chairman of the troop's committee, assisted by James B. Quinn, Charles A. Donoghue, William Flynn, Andrew O'Brien, and Patrick Kelly.

Members of Troop.

Scouts in the new troop are Jack Cleary, 553 East 88th place; James and John Cox, 7345 South Greenwood avenue; Richard Cummings, 7931 South Park avenue; James Daly, 1207 East 72d street; Matt Hartigan, 7956 South Vernon street; John Heady, 8829 South Michigan avenue; Jack Kelly, 1301 East 71st street; Patrick McTeague, 7115 South Dorchester avenue; John O'Brien, 8720 South Loomis street; Jack O'Connor, 8512 South Elizabeth street; Tim O'Donaghue, 7131 South Wentworth avenue; Cornelius O'Sullivan, 7347 South Kimbark avenue; Peter Scales, 1337 East 72d street; Thomas Sheehy, 8442 South Throop street; William Quinlan, 7203 South Wentworth avenue; William Walsh, 9050 South Morgan street, and Billy Winterfield, 1201 East 72d street.

C. Gregg Geiger, 7047 East End avenue, is scoutmaster of Troop 774. C. Nelson Wetherell, 8050 Dante avenue, is assistant scoutmaster and Charles Lake, 8103 Blackstone avenue, is chairman of the troop's committee. The committee consists of Robert Fenneman, H. D. Sutphen, G. T. Baldwin, and W. C. Crow.

More New Scouts.

Scouts in Troop 774 are John A. Battersby, 8128 Cornell avenue; James Brown, 8904 Blackstone avenue; Theodore Murphy, 8606 Dante avenue; Billy Ross, 7958 Kenwood avenue; Don Geist, 7949 Dorchester avenue; George Baldwin, 1123 East 81st street; Walter Crew, 1126 East 81st street; Braddock La Bree, 1116 East 81st street; Russell Pelletier, 8809 Dante avenue; Robert Pohl, 8218 Avalon avenue; Thomas Smoth, 8152 Dorchester avenue; Donald Sutphen, 1117 East 81st street; Richard Van Reeth, 8129 Dorchester avenue, and Roger Vliet, 8144 Kenwood avenue.

Elmer A. Luebbe, 7109 South Champlain avenue, is cubmaster of the Woodlawn Cub pack, whose number is 3581. Arthur P. Raabe, 6309 Ellis avenue, is chairman of the pack committee. Aiding him are J. Edward Bostwick and C. A. Workman.

Members of the pack are Joseph Kircher, 6319 Ellis avenue; Arthur Raabe, 6309 Ellis avenue; Lloyd Heitman, 6321 Greenwood avenue; Glenn Workman, 1520 East Marquette avenue; Rudolph Wendes, 6132 Ingleside avenue; Robert Rosenquist, 6349 Greenwood avenue; Robert Johnstrud, 1454 East Marquette road, and Russell Jacobson, 6606 Kenwood avenue.

Alderman Is Guest.

Alderman and Ward Committeeman William T. Murphy [17th] will be guest at an informal testimonial dinner dance Tuesday evening at the Stevens hotel. Richard J. Knight is in charge of plans.

Fireman, Save My Child

[Burke & Koretke Photo.]

Typical showboat technique will be used when the United Church of Hyde Park, 1448 East 53d street, presents "Fireman, Save My Child," Wednesday evening. In this scene the plotting is being done by (left to right) Mrs. Gomer Jones, Mrs. Robert McFadden, Julian Keiser, and Mrs. Philip Mathisen. All the villains, including Dr. George M. Gibson, pastor of the church, are expecting to be booed vigorously.

AMATEUR STAGE GROUP TO GIVE PLAY ON FRIDAY

"The Twelve Pound Look," a play by Sir James Barrie, will be presented by the Bryn Mawr Players Friday evening as part of their 14th anniversary party in the Bryn Mawr auditorium, 7000 Jeffery avenue. Leading rôles will be played by Miss Penny Baxter, Miss Mildred Anderson, and Joseph E. Hitt Jr.

New officers to be installed at the party are Virginia Studenmund, president; Mr. Hitt, vice president and business manager; Miss Anderson, recording secretary; Miss Agnes Vernon, corresponding secretary; Lee Stair, treasurer; Vincent Eitzen, stage manager, and MacCormack Endree, production manager.

The Players will close their season on June 5 and 7 with a three-act comedy entiled, "June Mad," by Florence Ryerson and Colin Clements. The Players are directed by Mrs. George E. Q. Johnson.

Auxiliary of Woodlawn Hospital Elects Wednesday

Officers will be elected at the fifth annual spring luncheon of the Woman's auxiliary to the Woodlawn hospital on Wednesday in the Tower ballroom of the Stevens hotel. The program includes Mrs. Charles E. Fox, singer, accompanied by Miss Jasna Bjankini, and dramatic readings by Mrs. Josephine Stanton. The group provides financial support for two rooms in the hospital and last year paid for operations and convalescent care of 28 dependent children.

PARISH WOMEN PLAN TO GIVE 'GRATITUDE' PARTY ON WEDNESDAY

The Woman's club of St. Laurence's parish, 7140 Dorchester avenue, will sponsor a complimentary card party at 1 o'clock Wednesday afternoon in the parish hall. It will be an expression of gratitude toward parishioners and their friends who have coöperated with the club thruout the last year. The party will be directed by Mrs. Frank McCabe, committee chairman, and Mrs. C. Joseph Grindell, ways and means chairman. They will be assisted by Mrs. Lewis C. Lenski, Mrs. Richard Landry, Mrs. William Buckley, Mrs. Michael Boyle, the board of directors of the club and the Loyola captains of the club. Mrs. Frank Kreuz, president of the club, is honorary chairman.

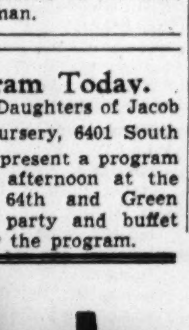

Mrs. Frank McCabe.
[De Haven Studio.]

Give Program Today.

Children of the Daughters of Jacob Day and Night Nursery, 6401 South Peoria street, will present a program at 4 o'clock this afternoon at the Masonic temple, 64th and Green streets. A card party and buffet supper will follow the program.

Sheridan P.-T.A. to Witness Sight Saving Exhibition

Pupils of the sight-saving room will give a performance of their exhibition on sight-saving at the meeting of Phil Sheridan P.-T. A. Tuesday afternoon. The show will be a request performance for the mothers.

MOVING STORAGE PACKING
Long Distance Moving
Estimates Without Obligation
ALL PHONES PLAZA 4000
6 Fireproof Warehouses
One Near You
EMPIRE WAREHOUSES, INC.
GENERAL OFFICES: 52nd & Cottage Grove

WANTED!!
At Once—for "Spot Cash"
• Good Oriental and Domestic Rugs.
• Diamonds, Jewelry, Art Objects.
• Fine Furniture, Paintings.
• Old Gold, Cameras, Golf Sets.
• Microscopes, Tackle, Motors, Tools.
• Luggage, Trunks, Musical Inst'ts.
• Typewriters, Adding Machines.
• Rifles, Shotguns, Field Glasses.
• Stamp and Coin Collections, Books.
• Antiques, Curios, Movie Outfits.
• Silver Service, Scrap Sterling, Etc.
Bring in Small Items for "Spendable Cash"
SIMPSON'S
(Formerly South Shore Trading Post)
South Shore's "Most Unique and Interesting Shop"
We Buy, Sell and Trade
6852 Stony Island Ave. Dor. 1050
Open 10-6 daily; Thurs., Sat., 9 p. m.
"Keep this ad for future reference"

WEDDING INVITATIONS
or Announcements
$3.95 per 100
THE BALTA PRESS
621-623 E. 63rd St.
Phone Hyde Park 2615

Dry, Lifeless Hair
Distracts!
Banish it through the VICTOR METHOD at no extra cost for you.

Make an appointment for a guaranteed permanent now.
VICTOR'S
7600 Cottage Grove Ave.
RADcliffe 2117

A Sad, Sad Story!
The Closet
Was Bare
. . . and the
Poor Little Moths
Did Die
For She Storaged
Her Furs with
ELI
ELI'S COMPLETE FUR STORAGE SERVICE FOR ONLY $2.50
1. Furs carefully examined for rips.
2. Loops and buttons replaced if needed.
3. Garments thoroughly cleaned with compressed air to remove dust.
4. Gas chamber removes all moth larvae.
5. Fully insured while in our hands.
6. Stored in our dustproof vaults.
ELI 3020-22 SOUTH STATE ST., VICtory 3020
338-40 EAST 47TH STREET, DREXel 0600

City and Suburban Service
Fine Rug Cleaning
Our experience in cleaning and repairing the finest and most valuable rugs in Chicago enables us to render a cleaning service that cannot be matched elsewhere.
9x12 Domestic 2.50
9x12 Twist Carpeting 4.00
9x12 Oriental Rugs 6.50
Other sizes at proportionately low prices
Phone REGENT 6000
your rugs insured while in our possession
ASHJIAN BROS. inc.
"This mark is your protection—look for it!"
Branch Store: 2313 E. 71st St.
Cleaning Plant
8066 S. Chicago Avenue
Established 1921

Lo-Cost Auto Loans
To buy a new car
To buy a used car
To borrow on your car
[or reduce payments on your car or loan somewhere else]
$5 A HUNDRED DOLLARS A YEAR No Extras
BUY—BORROW THE BANK WAY
Arrange your auto financing—get money in a hurry on your car—right here at convenient South East National. Not only will you benefit from the new low rate, but you will be protected by South East National's liberal policies and friendly attitude. We want you to *keep* your car—co-operate with you in every way possible to see that you can. There's nothing hidden—nothing to cause you embarrassment or annoyance. Come in and talk over your plans with Mr. Kilgore—or phone him for application form and complete details.
HOW IT WORKS—WHAT IT COSTS

You Borrow for One Year	It Costs You	You Make 12 Monthly Payments of
$ 200	$10	$17.50
400	20	35.00
600	30	52.50
800	40	70.00
1000	50	87.50

Larger and smaller amounts at proportionately low costs and terms up to 18 months.
SAVE ON FINANCING. No lower bank finance charge in town for new or used car purchase (making customary down payment) than South East National offers you with this new Lo-Cost Plan. *None so low as South East National's for loans on your present car.* There are no extras for title correction or appraisal here. No matter what type of loan you make there is *only one low charge*—$5 a hundred dollars a year!
SAVE ON INSURANCE. No need to carry the most expensive forms of insurance when you borrow here. We require only fire and theft coverage. You buy it where you please—make any saving you can. Policies of any sound Company will be accepted. *And the cost—including all the coverage you think necessary—can be made a part of your loan and repaid with your regular monthly installments!*
SOUTH EAST NATIONAL BANK
63rd & Woodlawn
OPEN SATURDAY EVENINGS 6 TO 8 P. M.
Phone DORCHESTER 4000

TILDEN HIGH P.-T. INSTALLS ITS OFFICIAL STAFF

Mrs. H. L. Halverson Again Is President.

Mrs. Harry L. Halverson, 12120 Harvard avenue recently was installed as president of the Tilden High school P.-T. A. for the second consecutive year. Mrs. Halverson, who will head 415 mothers and 152 teachers who are members of the association, also was recently installed as first vice president of the south side P.-T. A. high school council. Ten years ago this month she founded the West Pullman P.-T. A. and was its first president.

Mrs. Carl A. Hansen, 7329 Coles avenue, was installed as first vice president, and Mrs. Ralph Snyder, 1307 East 72d place, as second vice president. Others inducted were Miss Katherine Birmingham, school faculty, third vice president; Mrs. Frank Stevens, 62 East 62d place, recording secretary; Mrs. Richard Sahm, 8338 South Maryland avenue, corresponding secretary; Mrs. George Brandt, 10022 South Lowe avenue, treasurer, and Mrs. John Marsh, 1157 West 103d place, historian.

Officers and chairmen of P.-T. A.'s in the southeast council of district 1 of the Illinois Congress of Parents and Teachers may attend a parliamentary procedure class on the next four Tuesday mornings in the Coles school, 8500 Phillips avenue, it has been announced by Mrs. A. M. Anderson, 8351 Paxton avenue, publications chairman of the council. The first of the classes, which are from 9:30 until 11:30 o'clock, was held last week. The entire course will be conducted by Mrs. Herbert H. Siddall, state publications and study courses chairman.

Shakespeare P.-T. A.—Mrs. P. J. Scheid, retiring president of the Southeast council, will install officers at 1:30 o'clock tomorrow. Mrs. Malcolm Jones and Mrs. Roy Kirk will report on the state convention and a program will be given by Miss Bernice Barber Dawson, whistler, accompanied by Miss Myrtle Parker Gill.

Officers to be installed are Mrs. Jones, 4333 Greenwood avenue, president; Mrs. Louis Sgatstein, 4758 Ingleside avenue, first vice president; John Seney, school principal, second vice president; Mrs. A. Kenneth Price, 1114 East 45th street, corresponding secretary; Mrs. Kirk, 4514 Oakenwald avenue, recording secretary, and Mrs. Joseph Pasik, 1236 East 46th street, treasurer.

Bret Harte P.-T. A.—Officers to be installed in the school auditorium Tuesday afternoon are Mrs. Karl Friend, 5436 Hyde Park boulevard, president; Mrs. Martin A. Pokrass, 5526 Everett avenue, first vice president; Mrs. Michael Greenebaum, 5450 Eastview park, second vice president; Mrs. Saul Hoffman, 5516 Cornell avenue, treasurer, and Mrs. Bernard M. Schreiber, 1719 East 55th street, secretary. Mrs. Friend and Mrs. Louis Ehrenreich, 5463 Hyde Park boulevard, school education chairman, will report on the state convention. Plans will be made for the annual Bret Harte picnic on the last day of school and Dudley Crafts Watson of the Art institute will deliver an address on "Art and the Child in American Life."

O'Keefe P.-T. A.—The ways and means committee is sponsoring a benefit bridge and fashion show at 12:30 o'clock Wednesday in the Hotel Sherry, 1725 East 53d street. Board members and children will model clothes. Mrs. F. X. Rinehart is chairman of ticket sales.

Caldwell P.-T. A.—The "summer roundup" will be held in room 203 of the school Tuesday. This is a physical examination for children who plan to enter elementary school in the fall.

Madison P.-T. A.—Mrs. Lewis Mann will be in charge of the installation of officers Tuesday. Mrs. J. A. Van Hook, 7443 Kimbark avenue, will be the new president; Mrs. H. H. Porch, vice president; Mrs. Ella Lehman, second vice president; Mrs. C. B. Petit, 7542 Blackstone avenue, secretary; Mrs. E. S. Walker, 1307 East 73d street, treasurer, and Miss Mildred Stark, principal of the school, adviser.

Reports will be read by all the committees on the recent convention in Rock Island and Attorney Harry Cole will speak on "Mother's Day."

Avalon Park P.-T. A.—Mrs. P. J. Scheid, president of the Southeast council, will conduct the installation of officers Tuesday afternoon in the school auditorium. A sound film, "They Discovered America," will be shown and Miss Helen Desmond Costello will present selections on the piano. Committee chairmen will make their annual reports. The summer roundup will be held Thursday and Friday mornings.

Parkside P.-T. A.—Mrs. Frank A. Damm, treasurer of the Illinois Congress of Parents and Teachers, will be guest speaker at the meeting Tuesday. She also will install the following officers: Mrs. James Weisenberg, president; Mrs. William Broaddus, vice president; Mrs. B .F. Morrison, treasurer; Mrs. M. S. Lipsky, recording secretary, and Mrs. J. D. Babcock, coresponding secretary. Mrs. Carl Hunding is delegate to the council. Following a program by students and a soprano solo by Mrs. Jack Cellendo, tea will be served in the library.

Bradwell P.- T. A.—Mrs. Irving Steinberg, homemaking chairman, has arranged a program for 1 o'clock tomorrow in the school assembly hall. There will also be a demonstration on "Frosted Foods" by Miss Velma Lee and a demonstration on "Electric Living" by Miss Edna Wallace. The board members will entertain the faculty at a tea in the school library on Friday with movies taken by Mrs. Eli Rubens on her recent visit to Mexico. Mrs. E. V. Howells will be in charge of the summer roundup in the school Wednesday and Thursday.

Lecture on Ireland.

"The Fine Arts in Ireland" will be the lecture topic of Miss Mary H. Scanlan at 8 o'clock Wednesday evening in the Fine Arts building, 410 South Michigan avenue. It is the final lecture in a series arranged by Rosary college, River Forest.

Models in Summer Fashion Revue

Miss Margaret Small and Miss Mary O'Kane model two of the frocks which they will wear in the Little Flower Junior Women's league summer fashion revue at 8 o'clock Thursday evening in the Little Flower hall, 81st and Honore streets. Other league members who will be models are Leona Brady, Dorothy Burke, Celeste Dunning, Jayne Hamill, Marjorie Jackson, Margaret Hession, Joan Matthews, Maxine Monahan, Ceil Murphy, Mary Alice O'Connor, Henrietta Olson, Margaret Schoppen, Mrs. William O'Malley, Mrs. Owen Brady, and Mrs. W. F. Kent. Ann Celine O'Hallaren will be flower girl in the bridal party. Jetta Reid is the stylist for the event. Marijayne McDonough, president of the league, is in charge of plans. Dorothy Pitt and Marie McCarthy are assisting her.

Sings with Club

Miss Dorothy Robinson of 7830 Rhodes avenue is president of the Mercy High School Glee club and a cappella choir, which will present a choral program at 8:15 o'clock Tuesday evening in the Mercy auditorium, 8100 Indiana avenue.

CHURCH TO HOLD MAY BREAKFAST ON WEDNESDAY

Women of the Church of the Mediator, 110th street and Hoyne avenue, are planning their annual May breakfast for Wednesday at 12:30 o'clock at the Beverly Country club. Mrs. Harold Simms and Mrs. Frederick Hutchins are serving again this year as co-chairmen of the event. Bridge will follow the breakfast. Hostesses will be: Mrs. Harry Nevin, president of the church guild auxiliary; Mrs. James L. Cunningham, Mrs. Fuller Gregson, Mrs. William N. Murray Jr., Mrs. Franklin J. Reed, Mrs. Raymond Frehse, and Mrs. E. P. Cole.

WAYS AND MEANS GROUP TO DRAFT CLUB PROJECTS

Windsor Park Session Set for Tuesday.

Mrs. E. J. Kendall, chairman of the 1940-41 ways and means committee of the Windsor Park Woman's club, will meet members of her committee at her home, 10046 Prairie avenue, Tuesday at 1 o'clock. This will be the first regular meeting of the group. Fund raising plans will be considered.

On Mrs. Kendall's committee are: Mrs. R. J. Benedict, Mrs. H. W. Elghammer, Mrs. B. R. Harris, Mrs. H. R. Hunt, Mrs. W. R. Lee, Mrs. A. J. Mansager, Mrs. C. G. Myers, Mrs. Guy A. Nelson, Mrs. S. E. Sheets, Mrs. Alfred Treen, Mrs. Lester M. Turton, and Mrs. Walter Wersler.

South Shore Woman's Club.

Mrs. J. P. McGillicuddy, 8118 Evans avenue, will be hostess to the club board at her home at 1 o'clock tomorrow afternoon. There will be a discussion of program plans for next year.

Park Manor Junior Woman's Club.

Park Manor Juniors will close their club year with a dinner and card party Tuesday evening at the Log Cabin, 2300 West 95th street. Mrs. E. L. Eckersall Jr., and Mrs. R. E. Merrilees, are in charge.

ST. COLUMBKILLE 'OLD BOYS' TO GATHER AGAIN

Reunion and Dinner to Be Held Thursday.

Sure, and it's time for the Irish born and bred in St. Columbkille's parish to gather together again. This fourth annual reunion and dinner for St. Columbkille's Old Timers will be held on Thursday in the Grand ballroom of the Hotel Sherman.

Men who left the parish as boys will renew their friendships with Thomas, John, James, and others, now successful business and professional citizens with families and civic responsibilities.

Most of them have moved away from the neighborhood of the old church at Paulina and Grand avenues and scattered thruout the city and suburbs. Families started moving to let industry in at the first of the century when the Rev. R. J. Tinan was pastor. At the reunion, old timers will talk with the present Irish father of the flock, the Rev. T. A. O'Brien, and his assistants, the Rev. Thomas Dennehy and the Rev. Alfred Henderson.

"Good Father Tom."

Some who have reached even higher stations in life will sit at the speakers' table and be called on to relate stories about "Good Father Tom" [the Rev. Thomas Burke], the man with Irish wit whose name is synonymous with St. Columbkille in Chicago. He was pastor for 37 years between 1862 and 1899.

Others will remember Father Marcelinus of the Holy Cross brothers who established the boys' school. His pupils now recall with a better understanding some of his most repeated proverbs: "Give me industry and talent, I'll take industry every time," or "Genius is the ability to work 12 hours a day."

Bishop Edward F. Hoban of Rockford and Bishop Bernard J. Sheil have been invited to represent the clergy. Others at the speakers' table will be the Rev. Eugene Burke, and the Rev. Thomas Burke of the University of Notre Dame, nephews of Father Tom; the Rev. Matthew J. Walsh, former president of Notre Dame; James F. Fardy, judge of the Superior court, and the Rev. William Gorman, chaplain of the fire department.

Others on the List.

Other well known products of the parish are the Rev. James W. Donahue, a provincial at Notre Dame; Frank M. Padden and Edward S. Scheffler, Municipal court judges; Arthur R. Seyferlich, fire chief; John Cook, James Rowley, and Edward Green, battalion fire chiefs; Roger C. Sullivan, and Patrick A. Nash, politicians; Joseph A. Farmar, railroad freight tariff man, and James W. Close, and James T. Tracy, industrial organizers.

James G. Sullivan, assistant to the chief justice of the Circuit court, has served as chairman of the reunion for three years. Those on the executive committee include Father Gorman, Joseph Higgins, Mr. Farmar, John [Pipes] Conley, Edward J. Meaney, Philip J. Gullen, secretary, John J. Boland, John P. Carroll and Mr. Close.

Others are Peter R. Conboy, Edward B. Dunigan, the Rev. Henry M. Fitzgerald, Morris J. Flynn, Dr. John J. Gearin, John P. Goggin, Daniel P. Hernon, James R. Keevan, John J. Keevan, Edward T. Le Fevour, Dr. J. E. Monahan, Andrew A. Norton, James W. O'Neil, Joseph F. Tierney, and Mr. Tracy.

Will Sing Leading Role

[Koehne Photo.]

Miss Virginia Sullivan, daughter of Judge Philip Sullivan, 7321 South Shore drive, will sing the leading role in "Hollywood Extra," to be given by the senior class of St. Xavier academy, 49th street and Cottage Grove avenue, Friday evening.

CERAMICS SHOW WILL BE HELD IN BEVERLY HILLS

6 Honorable Mentions Due Opening Day.

The eighth semiannual exhibit by members of the Clay Arts studio will take place a week today thru Tuesday at the Vanderpoel gallery, Beverly Hills. A musical program and tea will be held from 3 to 6 o'clock today for friends of the exhibitors, former students, and residents of the community.

Walter R. Williams, director of the studio, will announce six honorable mentions at the tea. These will be for the outstanding arrangement of ceramic work made at the studio, for a single piece of pottery, a ceramic animal, sculpture, new color effect, and an original sketch. Last minute inspirations which come too late to be fired and glazed are classed as "original sketches."

New Pieces in Exhibit.

Mrs. L. W. Weber, 12140 Eggleston avenue, is chairman of the show committee. Included in the exhibit will be 150 pieces made since last June. Mrs. Walter Williams is arranging the program. Mrs. Ralph Koch is in charge of the tea.

On the last day of the show there will be a dessert luncheon, of which Mrs. S. R. Harwood is chairman. Mrs. Harwood will have a group of animals in the show as well as a vase with ring handles. Mrs. W. S. Nicholson has made two small sculpture groups and Mrs. George Anderson will have some ceramic geese. Mrs. Matt Matteson is entering a piece.

New Members Represented.

Among new members represented will be Mrs. Jean Kellogg and Mrs. Koch.

Clarence Caswick, Alfred Kecher, and Clarence Klein will be among the men exhibitors. Mrs. John Ligtenberg, the studio club president, has been invited to enter a group of ceramic pieces made five years ago. Mrs. Ligtenberg is again working in the studio, after a course at the Art institute.

GIRL SCOUTS TO HEAR TALK BY DEAN GILKEY

80 Troops Will Meet at Rockefeller Chapel.

Dean Charles W. Gilkey of the University of Chicago will deliver an address on the development of understanding thru girl scouting when 80 southeast Girl Scout troops hold their annual Scouts' Own next Sunday afternoon at the Rockefeller Memorial chapel on the Midway.

The program will be opened with a procession of American and Girl Scout troop flags and will include an organ recital by Raymond Allyn Smith, and songs by two Girl Scout choirs. The Scout laws and promise will be dramatized in a candlelight ceremony by representatives of the district troops.

Will Present Awards.

Mrs. Howard K. Jackson, president of the Chicago Girl Scout council, will present silver, gold and scarlet cords for five, 10 and 15 years of Girl Scout registration.

Troops to receive silver cords are No. 199, which meets at the Crerar Memorial church, 8100 Calumet avenue; No. 220, of the Normal Park Baptist church, 70th street and Stewart avenue; No. 301, of the Bishop Cheney Memorial church, 7018 Yale avenue, and No. 325 of the United Church of Hyde Park.

Others to Get Cords.

Troop No. 77, which meets at the Avalon Park church, 8100 South Dante avenue, under the leadership of Mrs. Alex Russell, 807 West 68th street, will be awarded a gold cord, while scarlet cords will be presented to Troop No. 107, of the St. James Methodist church, 4611 Ellis avenue, under the leadership of Mrs. Ralph Eakle, 919 East 42d place, and Mariner ship Challenge, meeting at the Bryn Mawr Community church, 70th street and Jeffery avenue, under the leadership of Mrs. Paul Johnson, 2915 East 78th street.

One piece rayon crepe play suit, button down front, contrasting hood and detachable skirt. Star pattern—red and white, blue and white. Sizes 12 to 20.

$3.95

Main Floor

GASSMAN
3010-16 East 92nd St.
Open Thursday and Saturday Evenings—Free Parking

Pure silk screened print, so beautifully detailed, flowers festively strewn on white ground, slenderizing skirt, youthful neckline. Sizes 12 to 18.

$16.75

Second Floor

GASSMAN
3010-16 East 92nd St.
Open Thursday and Saturday Evenings—Free Parking

Look the Sun in the Eye

No Squinting with
POLAROID GLASSES
Now Available—Ground to Your Prescription
Polaroid Sun Glasses
$1.95-$8.50
(With Prescription Proportionately Higher)
EYES EXAMINED
GLASSES FITTED
DR. A. L. VAN VALKENBURGH
OPTOMETRIST SINCE 1921
7909 Cottage Grove Ave.
Phone RAdcliffe 4617

CONDOS
Announces
A New Price Schedule on Our Permanent Waves . .

EVERY DAY IN THE WEEK
you are able to obtain "Condos" permanent waves at these new moderate prices. All prices include complete hair analysis, test curls . . . a stimulating shampoo and styled finger wave.

Our new machine croquignole $6.00
Our new machineless $7.00
Condos spiral $8.00
Condos pre heat $8.00
Condos machineless oil wave $10.00
Condos cream wave spiral or croquignole $12.50

condos
Convenient to Bus, I. C. and Elevated
1215 E. 63rd St.
Phone Fairfax 8822
condos

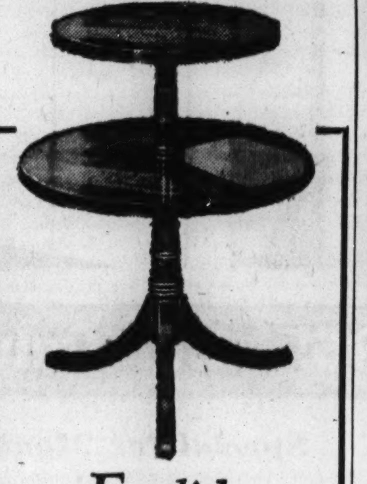

English Tier Table
All Mahogany
Specially Priced at
$9.00
Quantity Limited
George TAUBER Inc.
Formerly of Tauber Bros.
Upholsterers & Refinishers
2211 East 71st St.
at Paxton Ave.
Fairfax 1400
Open Tues., Thurs. & Sat. Eves.
Convenient Terms

FUR STORAGE
IN OUR ICE-COLD VAULTS

Why risk costly moth damage when scientific protection in BIRCK-FELLINGER'S ice cold storage vaults costs so little! Here is the best insurance you can possibly give your furs and fur-trimmed garments. Don't wait! Our bonded drivers will pick up your garment tomorrow.

Repairing and remodeling by our own expert furriers.

STORAGE ONLY
FUR COATS
$3.00

Fully insured while in our possession. Fur coats scientifically cleaned and stored as low as $7.50 on valuations up to $250. 2% additional on higher valuations.

Domestic Rugs Beautifully Cleaned & Sized
9x12
$2.50

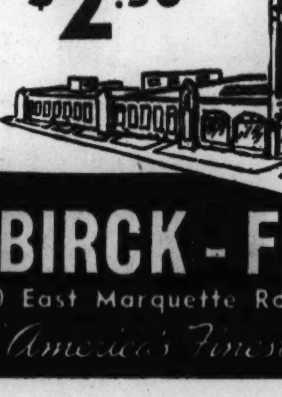

BIRCK-FELLINGER
200 East Marquette Rd. WENtworth 5380
America's Finest Cleaning Plant

MONDAY ONLY SPECIALS AT

One-Day Selling of Timely Bargains That Demonstrate How You Can Shop at Sears and Save!

Not ~~$69.95~~! Not ~~$59.95~~! But Only $36.66!

Monday Only!

Sewing Machine and Chair, Only

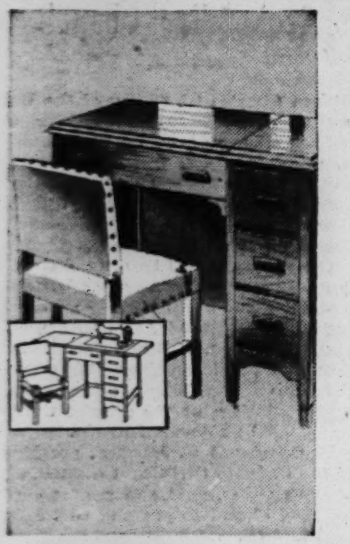

$36.66

$3 DOWN
Balance Monthly
(Usual Carrying Charge)

Compare the Features!

- New 1940 Desk Model "Kenmore" Electric Sewing Machine
- Full-size, quiet-running sewing head, best of its kind
- Non-Mar krinkle finish
- Set of accessories included
- 20-YEAR GUARANTEE
- Solid walnut, leatherette-upholstered chair included
- Liberal trade-in allowance

Not ~~$39.95~~! Not ~~$29.95~~! But Only $18.88!

Monday Only!

Kenmore Vacuum

and Set of Attachments

$18.88 and your old cleaner

$2.50 DOWN
Balance Monthly
(Usual Carrying Charge)

- Factory-New; Not rebuilt
- Motor-driven brush
- Beat-Sweep-Suction, Full rug adjustment
- Blow-adapter cleans radiators; aerates bedding
- FULLY GUARANTEED
- Phone BOUlevard 5000 for home trial; no obligation

Not ~~$28.95~~! Not ~~$22.95~~! But Only $17.70!

Monday Only!

SILVERTONE Portable Radio

In Saddle Leather Case

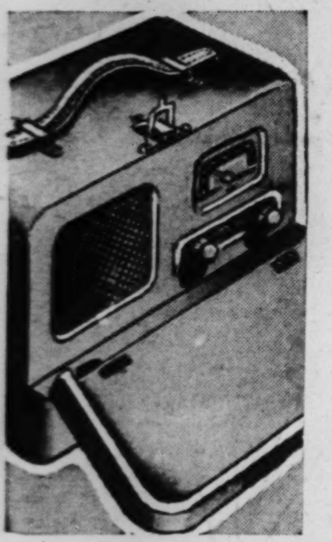

$17.70

$2.50 Down
Balance Monthly
(Usual Carrying Charge)

- 4-Tube Superhet!
- 2 Dual Purpose Tubes!
- Automatic Volume Control!
- No Antenna or Ground Needed!

A value we challenge you to duplicate under $30!

Not ~~$29.95~~! Not ~~$22.95~~! But Only $15.95!

Monday Only!

Remington Portable

Brand New! Not Rebuilt!

$15.95 — $2 DOWN Balance Monthly Plus Carrying Charge.

The famous "Cadet" model . . . the perfect machine for students, authors, reporters . . . easy to handle, lightweight, complete 84 character keyboard. Complete with carrying case.

Corona Portable

Full standard model with all features of big machine. $54.50 val. Monday only! $31.95

Not ~~$12.95~~! Not ~~$9.95~~! But Only $7.95!

Monday Only!

"Sunglow" 5-Light! Fixtures

$7.95

Smart, modern designs that will fit into any room scheme. . . . Distinctive and beautiful fixtures that comply with every rule for proper lighting. Choice of 5-light or semi-drop fixtures.

Not ~~$33.95~~! Not ~~$27.95~~! But Only $23.95!

Monday Only at This Sale Price!

Boys' Elgin Bicycles

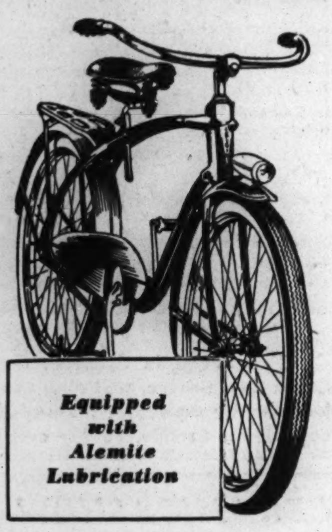

On Sale at Only

$23.95

$3 DOWN
Balance Monthly
(Usual Carrying Charge)

New 1940 Models in New Black and White

An exceptional buy that you won't see again for a long time. Electric head and tail light. Low pressure white sidewall balloon tires. Equipped with air-cooled coaster brake.

Not ~~$4.59~~. Not ~~$4~~
But Only $2.98

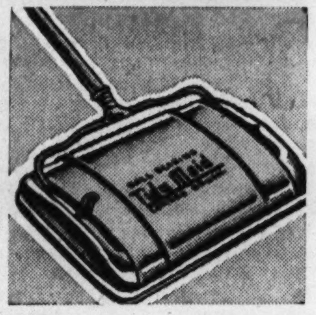

Chrome Sweeper

$2.98

Streamlined, chrome finished case, bristle brush, metal brush comb, ball bearing wheels, rubber bumpers. Single lever empties both pans. Monday only!

Not ~~35c~~! Not ~~29c~~!
But Only . . . 23c Qt.

SCREEN ENAMEL

23c Qt.

You'll get maximum coverage and lasting beauty and service from this high quality enamel. Special for Monday only! Black.

Not ~~25c~~! Not ~~15c~~!
But Only . . . 10c Roll

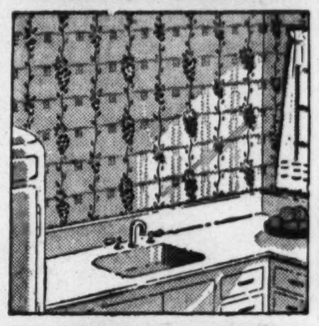

KITCHEN PAPER

10c Roll

Glossy finish kitchen wallpaper that is positively fade proof . . . Easy to keep clean, too. Special for Monday only!

Monday Only!

Clearance of EVERGREENS

Tremendous Reductions from Already Startlingly Low Prices!

About 1500 Evergreens remaining from our recent smash sale of thousands of evergreens. Every tree desirable and in good health. Hurry! Shop! Save!

Not ~~$1.39~~! Not ~~$1.65~~! But Only $1!

Replenish Your Shirt Supply at This Money-Saving Sale Price!

Special for Monday Only!

Men's "Pilgrim" SHIRTS

Buy Now for Father's Day $1

Lustrous, high count, white broadcloth in plain and a good assortment of combed, woven broadcloth in fancy patterns. Every shirt in this group is Sanforized shrunk.* Sizes 14 to 17.

*Residual Shrinkage Won't Exceed 1%.

Not ~~$39.50~~! Not ~~$34.50~~! But Only $28.50!

Special for Monday Only!

San Diego 42-Inch CABINET SINK

Beauty! Efficiency! Savings! $28.50 — $3 DOWN Balance Monthly (Usual Carrying Charge)

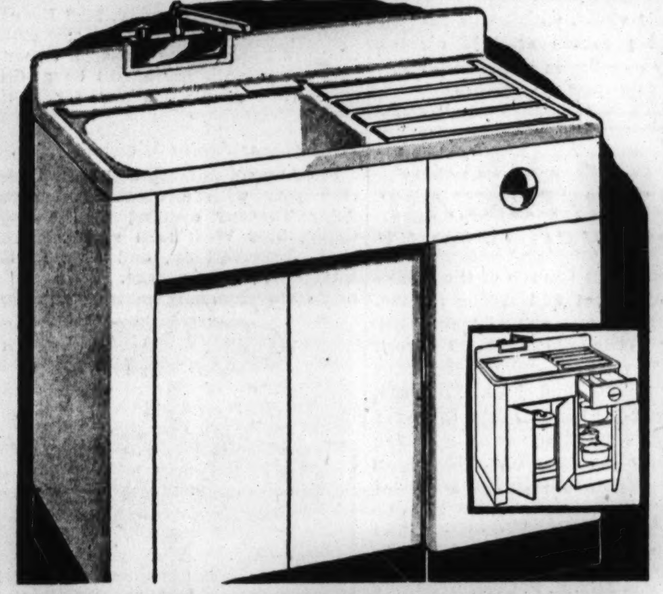

Don't pass up this opportunity to save! Heavy steel sink covered with acid-resisting porcelain-enamel. Extra deep basin and off-center drain. Sound deadened steel cabinet coated inside and out with Dulux enamel. Black recessed base. A gleaming, modern kitchen miracle!

Not ~~$59.95~~! Not ~~$52.95~~! But Only $47.70!

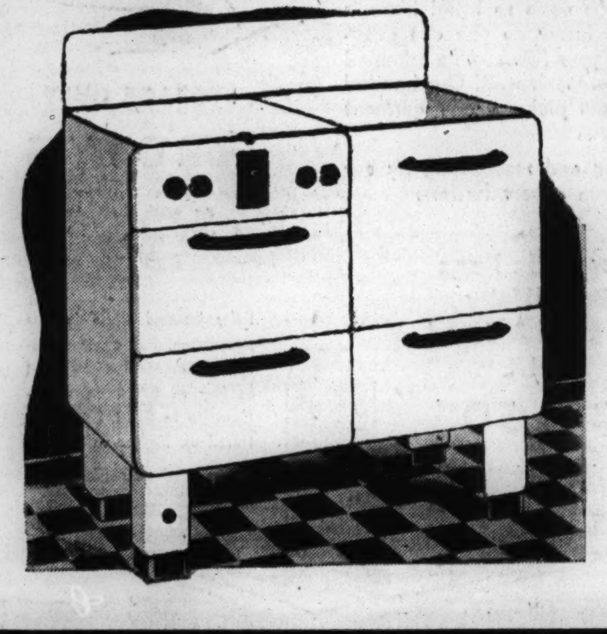

Special for Monday Only!

Prosperity GAS RANGE

With Robertshaw Oven Heat Control — $47.70 — $5 DOWN Balance Monthly (Usual Carrying Charge)

It's a beauty! Has a very wide, 18-INCH OVEN . . . fully insulated, Slide-out broiler with smokeless pan. Four aluminum head top burners and porcelain enameled funnel type cook top. The whole range porcelain enameled in brilliant white. Two large service drawers. Approved by A. G. A. Also available for bottled gas.

Not ~~$159~~ Not ~~$129~~!
But Only $99!

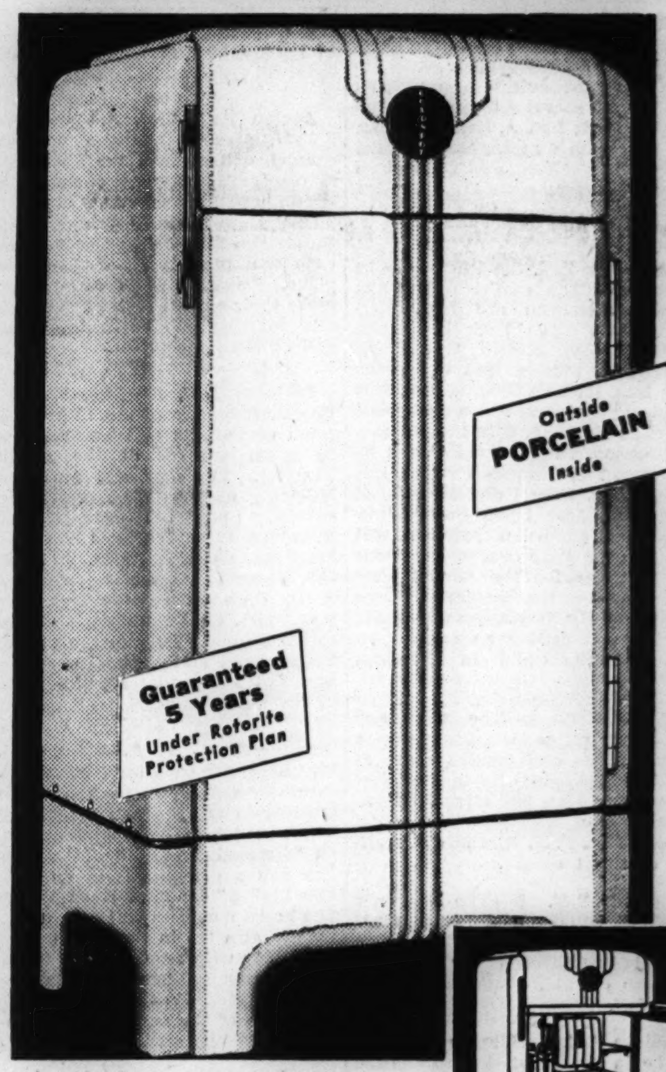

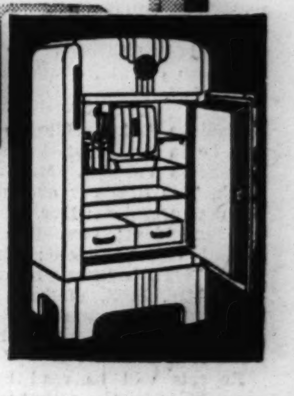

6.2-Cubic Foot "EQUIPPED" COLDSPOT

ALL-PORCELAIN Outside and In!

Warehouse Clearance!

$99 — $5 DOWN Balance Monthly (Usual Carrying Charge)

You're the lucky one—tomorrow! Because we must clear our warehouse of these ALL-PORCELAIN Coldspots! So—while only 76 last, you can buy this equipped, ALL-PORCELAIN model at substantial savings—at least $50 to $60 under their real worth. They have every good construction feature, including 3-inch Coldex insulation, automatic interior light, TWO water bottles. Remember—tomorrow, Monday only!

STATE STREET . . . State and Van Buren
TOWER 825 S. St. Louis Ave.
LAWRENCE AVENUE . . . 1900 Lawrence
IRVING PARK . . . Cicero, Milwaukee and Irving Park Road
ENGLEWOOD . . . 63rd and Halsted
WESTERN AVENUE . . . 62nd and Western
79th ST. . . . 79th and Kenwood

SEARS, ROEBUCK AND CO.

Neighborhood Stores Open Thursday and Saturday Nights 'til 9:30—FREE PARKING LOTS AT NEIGHBORHOOD STORES. Make Purchases of $10 or More on Sears Easy Pay Plan (Usual Carrying Charge)

ALL 7 SEARS CHICAGO STORES

Merchandise You've Seen Higher Priced! Quality You Know You Can Depend Upon! Shop, Save at Sears!

Not ~~18c~~, Not ~~5c~~ But Only 3c!

Special Sale of Notions

Monday Only!

3c Each

Pin cushions, rick-rack braid, elastic, thimbles, curlers, buttons, shoe laces—a host of those little things that make life smoother! Monday only!

Not ~~45c~~, Not ~~48c~~ But Only 37c!

Women's Hand Crocheted Gloves

Monday Only!

37c Pr.

Chinese hand crocheted cotton gloves in sparkling white. Small, medium and large sizes. They're smart, cool and very feminine. Monday only!

Not ~~39c~~, Not ~~35c~~ But Only 29c!

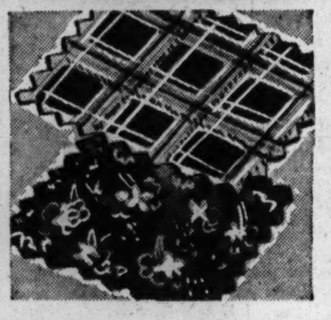

Flake Spun Rayon Prints

Monday Only!

29c Yd.

Rough, flaky textured spun rayon flakespun in geometric and floral prints. Lovely summer combinations. 39-in. wide. Monday only!

Not ~~$2.19~~, Not ~~$1.98~~ But Only $1.77!

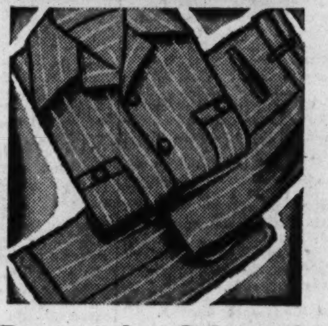

Boys' Slack Suit Ensemble

Monday Only!

$1.77

For Monday only! Solid or contrasting colors. Fast-color, in-or-outer style shirts, Sanforized. (Won't shrink more than 1%.) Pleated slacks. Sizes 8 to 18.

Not ~~$1.09~~, Not ~~99c~~ But Only 88c!

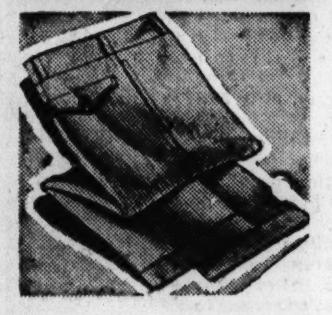

Gray Covert Work Pants

Monday Only!

88c

For Monday only! Sturdy, medium weight cotton covert. Sanforized—won't shrink more than 1%! Don't show soil or dirt readily. Easy to launder! Waist sizes 30 to 44.

Not ~~10c~~, Not ~~8c~~ But Only 6½c!

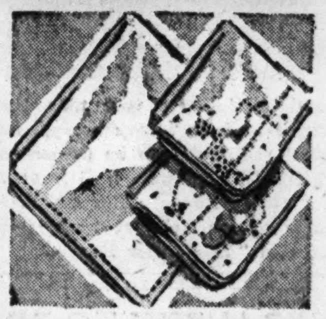

Men's, Women's Handkerchiefs

Monday Only!

6½c Each

Lawns, hemstitched linens, cotton hankies with hand embroidery and prints. Men's satin striped, corded, hemstitched or colored bordered handkerchiefs. Monday only!

Not ~~$1.59~~, Not ~~$1.15~~, But Only 69c!

Monday Only!

Close Out! Tots' Frocks

Hurry! They're Only

69c

Closeout of discontinued styles in sheer, colorfast cottons. Florals, geometrics, checks, plaids and solid colors. Clever styles, sizes 3 to 6½. Stock up tomorrow at Sears one-day low price! At all 7 stores.

Not ~~$99.95~~! Not ~~$89.95~~! But Only $79.95!

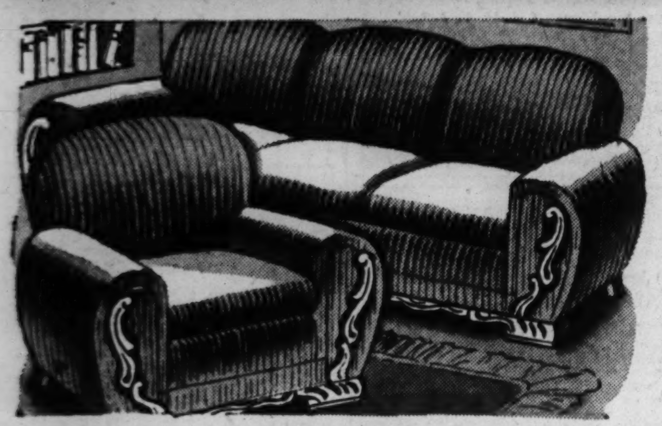

Special for Monday Only!

2-Pc. Semi-Modern LIVING ROOM SET

In Long-Wearing, Colorful Mohair

The fabric is the indication of the tremendous value here! Hand-carved base moulding and arm trim. Lustrous walnut finish over select gumwood. Moss filled, deep-seated coil spring seats and back. Sagless base construction!

$79.95

$7 DOWN

Balance Monthly (Usual Carrying Charge)

Not ~~$1.59~~! Not ~~$1.39~~! But Only $1

Special for Monday Only!

10 Lovely Styles! RAYON SLIPS

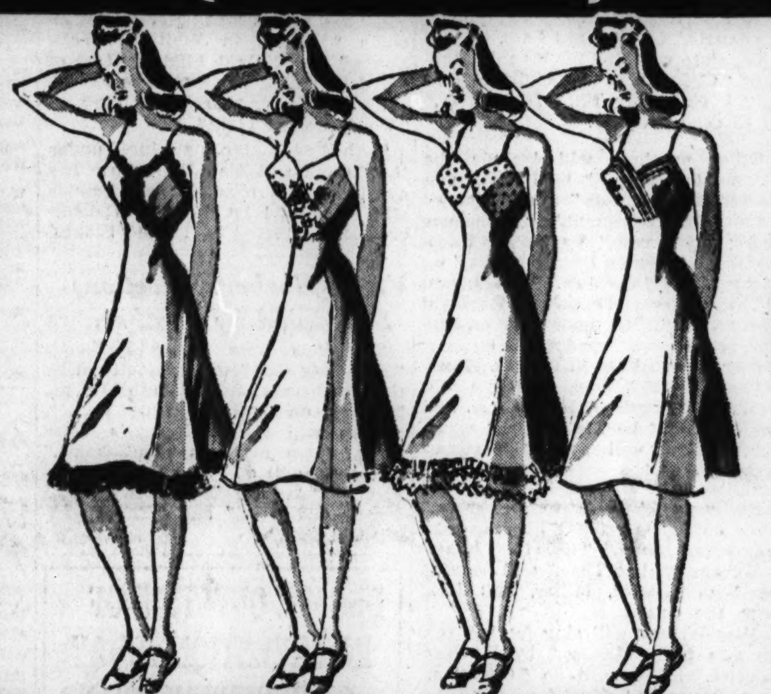

Regular Sizes
Half Sizes
Extra Large Sizes

$1

Beautiful multifilament rayon satin or rayon crepe slips that we had made for us by the makers of our famous "Tri-Reme" and "Francine" slips. Lace trimmed, embroidered and classically tailored styles. Choose them at this one day only low price!

Not ~~$3.98~~, Not ~~$3.50~~, But Only $2.98!

Monday Only!

Cool Nu-Back Foundations

$2.98

Openweave mesh and rayon mesh belted and plain foundations. Some with laced front. Well boned styles for the more mature figure. With patented sliding back that gives to the body's movements and won't ride up or twist.

Not ~~29c~~, Not ~~25c~~ But Only 19c!

Hershey Kisses

19c lb.

Pure, wholesome milk chocolate individually wrapped in silver foil. Regularly 29c lb!

Not ~~23c~~, Not ~~19c~~ But Only 14c!

Butter Creams

14c lb.

"Baby Snooks" butter creams ... pure, wholesome and delicious. Regularly 19c lb!

Not ~~28c~~, Not ~~25c~~ But Only 22c!

Carpet Warp

22c

Full four ply in wanted colors. Made of selected cotton. Famous Maysville quality! Monday only!

Not ~~28c~~, Not ~~25c~~ But Only 22c!

½-lb. Rug Filler

22c

Maysville quality 3-ply filler in an assortment of beautiful new colors. Monday only!

Not ~~$4.39~~, Not ~~$3.89~~, But Only $2.89!

Monday Only!

32-Piece

Semi-Porcelain Dinner Set

$2.89

Finest quality American semi-porcelain dinnerware in a choice of 3 attractive decorations. "Nosegay", a colorful floral pattern ... "Hemlock", a border design of dubonnet red leaves. "Nasturtium", in natural color. Service for 6. 53-Pc., service for 8, $5.89

Not ~~$49.95~~ Not ~~$44.95~~! But Only $34.95!

While Limited Quantity Lasts

Jacquard Woven 9x12 WILTON RUG

Choice of 8 Patterns and Colors

Do not compare this beautiful *seamless* Wilton with the average at around this low price. It's exceptional! In beauty, in wear, and in construction. Heavily fringed, too. Choose yours—tomorrow!

$34.95

$4 DOWN

Balance Monthly (Usual Carrying Charge)

9x12 Waffle Rug Cushion ... $6.95 Value $4.49

Not ~~10c~~, Not ~~8c~~ But Only 6½c!

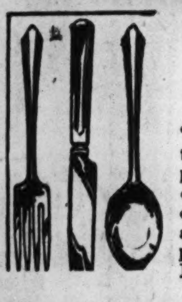

Silverplate

6½c

"Melody" patterned silverplate. Heavily overlaid. Choice of all pieces to assemble complete sets. Limit 12 knives.

Not ~~$12.95~~, Not ~~$8.35~~ But Only $4.95!

Hawaiian Guitar

$4.95

The same fine instrument selected by name bands. Well made, clear, resonant tones. Monday only!

Not ~~95c~~, Not ~~75c~~ But Only 69c!

Steel Reed Harmonica

69c

The same fine quality that's selected by leading harmonica bands and professionals. Monday Only!

Not ~~79c~~, Not ~~69c~~ But Only 59c!

Rock-Wool

59c

Asphalt treated to resist moisture. Fluffy type, enough to insulate 18 sq. ft., 3-in. deep. Monday Only!

Not ~~$2.98~~, Not ~~$1.98~~, But Only $1.77!

Monday Only!

Women's and Girls' Shoes

$1.77

Girls' saddle oxfords and women's dress and walking types at this special low price for Monday! Pumps, stepin pumps and ties in bright Spring styles.

Specially Priced for Monday Only!

You'd Gladly Pay Twice as Much for Such Quality

Custom Made Slip Covers

In Three Patterns of Rufftex Prints

Your Chair **$6.98**

Your Sofa **$11.39**

Protect your furniture and at the same time add color and beauty to your home. Cut to your furniture, box pleated, French seams, and rustproof snaps. Monday Only!

Unlined, 44 in. x 2½ yd. Rufftex Print Drapes, $3.59 Pr.

Not ~~75c~~, Not ~~65c~~ But Only 55c!

RUFFTEX PRINTS

Monday Only!

55c Yd.

Extra fine quality in three beautiful color combinations. It's sunfast and tubfast and is 48-in. wide. Monday only!

Not ~~$7.95~~, Not ~~$6.95~~, But Only $5!

Special for Monday Only!

Chenille Bedspread

$5

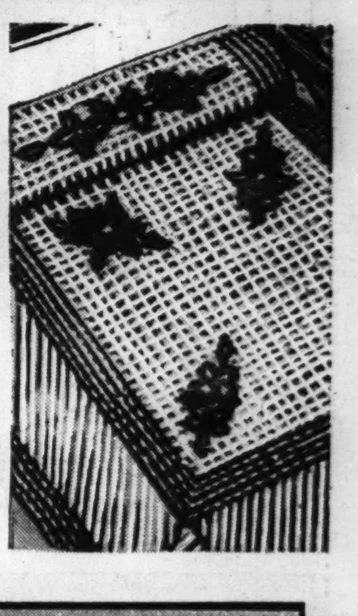

Made on heavy quality 64x64 count unbleached sheeting with a beautiful designed flower basket in assorted pastel tufts. Also a heavy waffle design with assorted pastel borders and center floral design. Full or Twin Size.

STATE STREET State and Van Buren; TOWER S. St. Louis Ave.; LAWRENCE AVENUE Lawrence; IRVING PARK Cicero, Milwaukee and Irving Park Road; ENGLEWOOD 63rd and Halsted; WESTERN AVENUE 62nd and Western; 79TH ST. 79th and Kenwood

SEARS, ROEBUCK AND CO.

Neighborhood Stores Open Thursday and Saturday Nights 'til 9:30—FREE PARKING LOTS AT NEIGHBORHOOD STORES. Make Purchases of $10 or More on Sears Easy Pay Plan (Usual Carrying Charge)

Ugly Fat Lost

without following strict diet lists, or taking exercises or drugs

Irene Rich, lovely star of the screen and radio, now past 40, weighs the same as she did at 16. She recommends the easy Welch way to reduce.

If you want to take off ugly fat easily and pleasantly all you have to do is—*First* ... eat sensibly, which means you avoid over-eating. *Second* .. mix ¾ of a glass of Welch's Grape Juice with ¼ of a glass of water and drink before meals and at bedtime. Thus you reduce caloric intake considerably. But you do not suffer a hungry moment. There are no strict diet lists, strenuous exercises or taking drugs. Yet!—in a test conducted by Dr. Damrau of New York, with this method among a group of intelligent and cooperative people who followed directions implicitly, an average weight loss of seven pounds was registered per month. This remarkable method is just as beneficial and effective for overweight men as it is for overweight women. There is only one thing to watch. Eat sensibly, which means you avoid over-eating; and be sure to use Welch's Grape Juice—always made from the pick of the grape crop; always full strength; always pure.

Try This Amazing Welch's Tomato Juice
If you think all Tomato Juice is alike, try Welch's new, vitamin-rich Tomato Juice. It is so rich and thick you can add ⅓ water or ice and still have a most delicious Tomato Juice.

TUNE IN
IRENE RICH
IN HER THRILLING RADIO DRAMAS
WENR 8:30 p. m.—Tonight
WMAQ 9:30 p. m.—Friday

Welch GRAPE JUICE
Good Housekeeping Bureau 4716

MEMO
Einhorn's "Where it's winter all summer" fur storage only $3
Phone today for a bonded messenger
HYDE PARK 7654
J. Einhorn & Son
939 East 63rd St.

10 MINUTE CONVEYOR SYSTEM
CAR WASH 75¢
Monday Through Friday
$1 Saturdays, Sundays, Holidays
CAR WASHERS, INC.
3957 OGDEN AVE.
6000 S. WESTERN AVE.
6000 COTTAGE GROVE AVE.
Official State of Illinois Truck Testing Station
Class B, Permit No. 505, at
6000 Cottage Grove Ave.

CAN JEALOUSY WRECK A MARRIAGE?
Listen to "I WANT A DIVORCE" Drama
SUNDAY—WMAQ—2 P. M.

Advertise in the Tribune

SYMPHONIC HOUR OFFERS 'BALLAD FOR AMERICANS'

McCutcheon to Speak on 'Sounds and Smells.'

BY LARRY WOLTERS.

A special presentation of the modern American cantata, "Ballad for Americans," will be a highlight of The Chicago Tribune Symphonic hour on its fourth broadcast from 9 to 10 o'clock tonight over W-G-N and the coast to coast Mutual network.

Another feature will be a talk by John T. McCutcheon, the noted correspondent and cartoonist of THE CHICAGO TRIBUNE. Mr. McCutcheon's subject is to be "Sounds and Smells." He will discuss some of the unusual sounds and aromas he has encountered in his travels around the world.

A specially invited audience representing the Chicago Association of Commerce will be guests as the Symphonic hour is presented from W-G-N's big blue and silver studio.

Marion Claire Is Star.

Bob Hope, radio and movie comedian, and Mrs. Hope and Hope's radio colleague, Prof. Jerry Colonna, are to be among the studio guests.

The Symphonic hour has as its star Marion Claire, with the W-G-N Symphony orchestra and augmented chorus supporting her. William Franklin, Chicago Negro baritone, will be guest tonight, singing the lead in "Ballad for Americans."

"Ballad for Americans" was written by John Latouche, young Virginia poet, and set to music by Earl Robinson, American composer and symphony orchestra conductor. It is based on four periods in American history: the revolution, the development of the Union, the civil war, and the machine age. It was introduced last year by Paul Robeson and a chorus and hailed at once by critics as a notable addition to American music.

Sings an Epic Role.

The leading rôle, which Franklin will sing, is an epic one—an embodiment of an indomitable, tireless spirit of hope and courage which characterizes the American democracy.

William Franklin's career started 12 years ago when he joined the Earl Hines dance orchestra. Today he stands on the threshold of a new career in opera. Franklin left Hines after he appeared on W-G-N on Harold Stokes' program, "On a Sunday Afternoon." He was the winner of a vocal contest, "Opportunity Knocks."

He became known to thousands of Chicagoans thru his portrayal of Poobah in the original swing version of "The Mikado." Since then he has appeared in movie shorts and on many radio programs, and is preparing for rôles in "The Chimes of Normandy," "Pirates of Penzance," and "Pinafore."

Bacher Directs Program.

Franklin will be accompanied in "Ballad for Americans" by the special W-G-N chorus and the symphony orchestra. This feature will be directed by William A. Bacher, who is directing production of the entire program.

The program:

Introduction to Act 3 ["Lohengrin"] .... Wagner
Orchestra.
"By a Lonely Forest Pathway" .... Charles T. Griffes
Miss Claire.
"Heimliche Aufforderung" .. Richard Strauss
Miss Claire.
Finale ["Fifth Symphony"] ...... Beethoven
Orchestra.
"Song of the Marching Men" .. Henry Hadley
Octet and orchestra.
"Sounds and Smells" .. John T. McCutcheon
"Chere Nuit" .... Alfred Bachelet
Miss Claire.
Two Viennese Folk Songs .... Sieczinski
Miss Claire.
"Ballad for Americans" .... Earl Robinson, John Latouche
Mr. Franklin, chorus, and orchestra.
Themes from Peter I. Tschaikowsky ....
Octet and orchestra.

This program, the fourth of its kind presented by THE TRIBUNE thru the facilities of W-G-N-Mutual, seeks to provide the best in musical entertainment for Chicagoland, as well as to salute the great civic organizations of the community. In connection with the Symphonic hour Mr. Bacher has announced that each week's program will include a special feature, blending music and dramatics into a radio portrayal of historic and artistic themes.

In "Love Story"

Patricia Collinge will take the feminine lead in "Love Story," an original radio play to be presented on Fifth Row Center W-G-N at 7 p. m. next Friday. Miss Collinge is currently appearing at the Selwyn theater in "The Little Foxes."

FRANK CONROY, MISS COLLINGE ON 'FIFTH ROW'

Portray Napoleon's Love Story on W-G-N.

With Frank Conroy playing Napoleon Bonaparte and Patricia Collinge as Josephine, W-G-N-Mutual's Fifth Row Center will present an original drama based on the Corsican's life entitled "Love Story" at 7 p. m. next Friday.

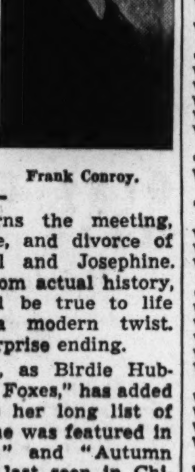

Frank Conroy.

Currently appearing in "The Little Foxes" at the Selwyn theater, both Miss Collinge and Mr. Conroy have a long list of theatrical successes to their credit.

The plot concerns the meeting, courtship, marriage, and divorce of the little corporal and Josephine. While not taken from actual history, the characters will be true to life portrayals with a modern twist. There is to be a surprise ending.

Patricia Collinge, as Birdie Hubbard in "The Little Foxes," has added another success to her long list of stage triumphs. She was featured in "The Dark Angel" and "Autumn Crocus." She was last seen in Chicago in "Another Language." Miss Collinge is also known for her frequent contributions to magazines in prose and poetry.

Frank Conroy is known to both stage and screen fans. His movies include "Women in White," "Wells Fargo," and "Night Flight." One of his outstanding performances on the stage was in the rôle of Mr. Brink in "On Borrowed Time."

Fifth Row Center is produced under the direction of Blair Wallister. The overture and musical backgrounds will be played by the W-G-N dance orchestra directed by Harold Stokes.

STEPANSKY TO BE W-G-N MELODY PAGEANT SOLOIST

William Miller to Sing on Concert Revue.

The Pageant of Melody, directed by Henry Weber, will feature Attilio Baggiore, the octet, and Joseph Stepansky, violinist, in a program of popular concert music, from 9:15 to 10 p. m. Wednesday, on W-G-N and the Mutual network.

Mr. Stepansky, a member of the W-G-N orchestra, will be heard in the first movement of the "Symphonie Espagnole," by Edouard Lalo.

Baggiore will sing for his solo numbers, "Cielo e Mar," by Amilcare Panchielli, and "My Wild Irish Rose," by Chauncey Olcott.

Other numbers will include the "Egmont Overture," by Ludwig van Beethoven; "Parade" and "Finale" from "Divertissement," by Jacques Ibert; "Serenade," by Sergei Rachmaninoff; "Vienna Beauty Waltz," by Liehrer, and "Cachuca," by Sullivan.

Themes from the pen of Reginald DeKoven will be broadcast on the Concert Revue, conducted by Mr. Weber, from 9:30 to 10:15 p. m. Thursday, on W-G-N-Mutual. Kathryn Witwer, William Miller, Mark Love, and the octet will be the featured vocalists. Miller will sing "Cavatina" from "Faust."

DeKoven's "Come to the Fair," "Golden Butterfly," "O, Promise Me," "Armorers Song," "Heart of Mine," and "Farewell to Thee," will be sung by Miss Witwer, Miller, and Love with the octet.

Miss Witwer will sing for her solo an aria from "Louise," by G. Charpentier. Miller will do "Cavatina," from Gounod's "Faust."

Other numbers will include the overture "Fingal's Cave," by Felix Mendelssohn; "Interlude" from act two of "Altenkoning by Leo Blech, and "Tarantelle," by Byng.

Victor Herbert Selections Scheduled by Northerners

Selections from Victor Herbert's "The Only Girl" will be featured by the Northerners from 9:30 to 10 p. m., Tuesday on W-G-N. Irene Verner, soloist, will sing "Musetta's Valse Song," from Puccini's "La Boheme." The octet will do "The Lamp in the West," "At the Balalaika," "The Funny Old Hills," and "The Creaking Old Mill."

Trenton Choir Will Sing on Music-Youth Program

The 75 voice choir of the State Teachers College of Trenton, N. J., will present the Music and American Youth program, at 10:30 a. m. over WMAQ-NBC. Conducted by Mrs. Carol M. Pitts, the choral group will sing Gretchaninow's "Holy Radiant Light," Kountz's "The Sleigh," "Patapan," an old French carol; "The Cricket and the Ant," a Piedmontese folk song, and "Love in Greig—to Glory" dedicated to Mrs. Pitts by its composer, F. Melius Christiansen.

DEBATE QUESTION OF INTERVENTION TODAY ON REVIEWING STAND

The question of American intervention in the European war will be debated on the Northwestern University Reviewing stand, at 10:15 a. m. today, on W-G-N and the Mutual Broadcasting system. Dr. Maynard C. Krueger, professor of economics at the University of Chicago and vice presidential candidate of the Socialist party, and Prof. William M. McGovern and Prof. Earl H. DeLong of the political science department of Northwestern university will participate in the discussion.

To supplement the opinions of the speakers, the university radio department is circulating a questionnaire, which will give a cross-section of opinion on neutrality since the latest turn of events in Europe.

Today's Radio Broadcasts

[Daylight Saving Time.]
CHICAGO FREQUENCIES.

W-G-N—720	WJJD—1130
WIND—560	WWAF—1200
WMAQ—670	WEDC—1210
WBBM—770	WSBC—1210
WENR—870	WGES—1360
WLS—870	WHFC—1420
WAAF—920	WHIP—1480
WCFL—970	WCBD—1080

[*Indicates MBS programs.]

8:00 A. M.
W-G-N—Good Morning prog.
WBBM—European news.
WJJD—Dr. De Hahn.
WIND—Rumanian church.
WLS—Everybody's hour.
WCFL—Four Showmen.
WMAQ—Rabbit Line.
8:30 A. M.
WHFC—Old Church Songs.
WBBM—Wings Over Jordan.
WCFL—Cheerful Earful.
WHIP—Roseland church.
8:45 A. M.
W-G-N—Harold Turner.
WJJD—Churches of Christ.
WLS—Little Brown church.
WIND—Donald Novis.
WHIP—Halley Bible Recital.
9:00 A. M.
W-G-N—Sunday concert.
WGES—Jugo-Slav hour.
WMAQ—Bible Highlights.
WBBM—Church of the Air.
WIND—Italian hour.
WCFL—Grand Jamboree.
WCBD—Josef Cristea.
WJJD—Sunday Frolic.
9:30 A. M.
WMAQ—Robert Stewart.
WAAF—Canary Serenade.
WBBM—Human Adventure.
WLS—Southernaires.
9:45 A. M.
WMAQ—Ross Trio.
10:00 A. M.
*W-G-N—News.
WHIP—Lithuanian hour.
WLS—Grace Wilson.
WAAF—Dancing.
WJJD—Dr. Smith.
WCFL—Hit Revue.
10:05 A. M.
*W-G-N—Harold Turner.
WMAQ—Singing Strings.
10:15 A. M.
*W-G-N—Northwestern Reviewing Stand.
WCFL—Magic Moments.
WMAQ—Radio Paradise.
WIND—Martial Airs.
10:30 A. M.
*W-G-N—Selm Schuller.
WIND—Maj. Bowes' Family.
WMAQ—Music and Youth.
WLS—Happy Jim Parsons.
WAAF—Sunday Revue.
WJJD—Dick Baker.
10:45 A. M.
WLS—Week in Washington.
WBBM—Sunday Sunshine.
WCFL—Modern Melodies.
WJJD—Happy Go Lucky.
11:00 A. M.
W-G-N—U. of C. Chapel Service.
WBBM—Piano Parade.
WIND—Jewish Views.
WLS—Sunday Melodies.
WMBI—Grace Notes.
WCFL—Music Hall.
WJJD—Preston Bradley.
WMAQ—Take a Picture.
WHIP—Church of Nazarene.
11:15 A. M.
WMAQ—Sing an Old Song.
WBBM—Waltz Time.
11:30 A. M.
WBBM—Piano Parade.
WIND—Methodist church.
WMAQ—New Records.
WCFL—The Rev. John Zoller.
11:45 A. M.
WMBI—Moody church.
WBBM—Week's Records.
NOON.
W-G-N—Midday Melodies.
WMAQ—Happy Jim Parsons.
WHIP—Budapest hour.
WENR—Pilgrimage of Poetry.
WBBM—Man on the Street.
WAAF—Musical hour.
WIND—German hour.
12:15 P. M.
W-G-N—Helen Westbrook.
WMAQ—Music for Moderns.
WBBM—Sunday Sunshine.
WCFL—Time for Music.
WENR—Congressional Children's prog.
12:30 P. M.
W-G-N—Old Tunes in Swing.
WMBI—Organ recital.
WBBM—Democracy in Action.
WMAQ—Silver Strings.
WCFL—Meet the Folks.
12:45 P. M.
*W-G-N—Tommy Reynold's orchestra.
WMAQ—Heap o' Livin'.
1:00 P. M.
W-G-N—Shoot the Works.
WJJD—Santaella's orchestra.
WHIP—Historical Poland.
WMAQ—America's Salute.
WBBM—Band of the Week.
WENR—Treasure Tales.
WIND—America's Salute.
1:15 P. M.
WAAF—Let's Dance.
WBBM—Of Men and Books.
WCFL—Going to College.
1:30 P. M.
W-G-N—Correct Pronunciation.
WJJD—Fred Beck.
WMAQ—U. of C. Round Table.
WENR—Salon Silhouettes.
WMBI—Musical program.
WBBM—Think You Know Music?
WIND—Modern Melody.
WCFL—Sunday Serenade.
1:35 P. M.
W-G-N—Ralph Ginsburgh's Concert orchestra.
1:45 P. M.
WIND—Hawaii Calls.
2:00 P. M.
W-G-N—Musical Monkeyshines.
WMAQ—I Want a Divorce.
WBBM—The Chicagoans.
WIND—Symphony orchestra.
WJJD—Sunday Serenade.
WENR—Svithold chorus.
WCFL—Concert program.
2:15 P. M.
WENR—Foreign Policy.
2:30 P. M.
*W-G-N—Radio Canaries.
WCFL—Modern Melodies.
WENR—Coronado program.
WJJD—Music, Please.
WBBM—Flanagrams.
2:45 P. M.
W-G-N—Leadoff Man.
WJJD—Dugout Interviews.
WAAF—Jimmy Kozak.
WBBM—Dugout Dope.
WMAQ—H. V. Kaltenborn.
WCFL—Hal Totten.
2:55 P. M.
W-G-N—Sox vs. Senators. also WBBM, WCFL, WJJD.
3:00 P. M.
WMAQ—Will Osborne's orch.
WENR—Sunday vespers.
WHIP—Southern Melodies.
WAAF—Idea Exchange.
3:15 P. M.
WAAF—Kay Armen.
WIND—Dance Hits.
3:30 P. M.
WENR—Chamber Music.
WAAF—Miniature concert.
WMAQ—World Is Yours.
3:45 P. M.
WIND—Swing Favorites.
4:00 P. M.
WMAQ—Yvette.
WAAF—Illinois Legend.
WENR—Ten Disciples.
WIND—Choose Up Sides.
WHIP—Afternoon concert.
4:15 P. M.
WMAQ—Three Cheers.
WENR—Vincente Gomez.
WAAF—Capitol Dome.
4:30 P. M.
WMAQ—Connecticut Presents.
WIND—Marshall E. Dimock.
WENR—Voice of Hawaii.
4:45 P. M.
WBBM—Tenth Inning.
5:00 P. M.
WBBM—Fun in Print.
WMAQ—Catholic hour.
WCFL—Gray Gordon's orch.
WENR—Amateur hour.
WJJD—Scoreboard.
WIND—Sunday Dance.
WAAF—16th anniversary program.
5:15 P. M.
W-G-N—Bob Crosby's orch.
5:30 P. M.
*W-G-N—Show of the Week.
WMAQ—Beat the Band.
WBBM—Gene Autry.
WIND—This Changing Scene.
WCFL—Cavalcade of Hits.
5:45 P. M.
WJJD—Ridge Runners.
WHIP—Brownsville prog.
6:00 P. M.
W-G-N—Jack McLean's orch.
WMAQ—Jack Benny.
WIND—Polish hour.
WENR—Bernie Cummins' orchestra.
WBBM—World This Week.
WAAF—Music of Maestros.
6:30 P. M.
*W-G-N—Herbie Kay's orch.
WBBM—Week-end Potpourri.
WJJD—Santaella's orch.
WENR—Magnolia Blossoms.
WMAQ—Bandwagon.
6:45 P. M.
WCFL—Jack Kelly's orch.
7:00 P. M.
*W-G-N—Arthur Sears Henning.
WBBM—K. of C. program.
WMAQ—Charlie McCarthy.
WJJD—Sunday Serenade.
WIND—Paradise Ballroom.
WLS—Old Fashioned Revival.
WCFL—Irish hour.
WAAF—Symphony Hall.
7:15 P. M.
W-G-N—Charlie Baum's orch.
7:30 P. M.
W-G-N—Steelmakers.
WIND—Olefsky's orch.
WMAQ—One Man's Family.
WBBM—Johnny Presents.
WJJD—Hillside church.
7:55 P. M.
WBBM—War News.
8:00 P. M.
*W-G-N—Sigrid Schultz.
WENR—Walter Winchell.
WBBM—Summer hour.
WJJD—Suppertime Frolic.
WMAQ—Manhattan Merry-Go-Round.
WIND—Organ Melodies.
WCFL—Amateur hour.
8:15 P. M.
W-G-N—Heidelberg orch.
WIND—Sunday Evening club.
WENR—Parker Family.
8:30 P. M.
W-G-N—Tomorrow's Tribune.
WENR—Irene Rich.
WMAQ—Familiar Music.
8:37 P. M.
W-G-N—News by Quin Ryan.
8:45 P. M.
W-G-N—Gabriel Heatter.
WENR—Bill Stern, sports.
9:00 P. M.
*W-G-N—Symphonic hour.
WCFL—Lithuanian program.
WIND—Old Fashioned Revival.
WENR—Good Will hour.
WMAQ—Hour of Charm.
WBBM—Take It or Leave It.
9:30 P. M.
WCFL—Rocco and Rhythm.
WBBM—Workshop.
WMAQ—Foreign Trade.
10:00 P. M.
*W-G-N—The Answer Man.
WBBM—Norman Ross.
WEDC—Symphonic hour.
WMAQ—Richard Himber.
WCFL—Ship of Dreams.
10:15 P. M.
W-G-N—News.
WBBM—Record Rhythm.
10:20 P. M.
W-G-N—Ted Weems' orch.
10:30 P. M.
W-G-N—Jack McLean's orch.
WBBM—Kay Kyser's orch.
11:00 P. M.
W-G-N—Late News.
WCFL—All Nations' church.
WBBM—Ray Noble's orch.
WIND—Church of Deliverance.
11:15 P. M.
*W-G-N—Jack Denny's orch.
11:30 P. M.
*W-G-N—Art Kassels' orch.
WBBM—Jack Coffey's orch.
WENR—Music You Want.
MIDNIGHT.
W-G-N—Zinn Arthur's orch.
WMAQ—Rhythm Disciples.
WIND—Nite Watch.
12:30 A. M.
W-G-N—Bob Crosby's orch.
WBBM—Will McCune's orch.
1:00 A. M.
*W-G-N—Charlie Baum's orchestra.

America and Peace to Be Subject of Round Table

"America and the Peace Monger" will be the subject to be discussed during the University of Chicago Round Table at 1:30 p. m. over WMAQ-NBC. Walter Laves, instructor of political science at the university; Robert Kintner, Washington columnist, and another speaker to be announced, will take part.

Rabbi Louis L. Mann Sunday Evening Speaker

Rabbi Louis L. Mann, will address the Chicago Sunday Evening club in Orchestra hall, in a program to be aired over WIND-CBS from 815 to 9 tonight.

Dr. Mann is rabbi at Sanai temple. Clifford W. Barnes will preside at the meeting.

BOB HOPE TO HOLD A PREVIEW TODAY OF TUESDAY SHOW

Bob Hope, who is to present his radio show from the Civic theater at 9 o'clock Tuesday night, will hold a preview of his broadcast at NBC today. He will try various jokes and gags on a specially invited "sample" audience. The reaction of this audience will help to determine what goes out on the air over WMAQ Tuesday night.

Bob Hope.

With Hope will be "Professor" Jerry Colonna, Skinnay Ennis, and Bill Goodwin. Judy Garland's place will be filled by the Escorts and Betty, novelty mixed quartet. Hope and his company are appearing at the Chicago theater.

Cordell Hull to Speak on 'Foreign Trade' Tonight

Secretary of State Cordell Hull, often mentioned as a Democratic presidential possibility, will discuss "Foreign Trade" in a special broadcast from Washington, from 9:30 to 9:45 p. m. today over WMAQ-NBC.

'SHOOT WORKS' NEW QUIZ SHOW, TO START TODAY

"Shoot the Works," a new and exciting quiz game, will make its first appearance over W-G-N at 1 p. m. today.

With the cash awards based on the number of questions correctly answered by a contestant, the old adage "nothing ventured, nothing gained" comes into play in this program. Each participant is asked from one to five questions and each question becomes increasingly harder. With a prize for each correct answer, the contestant may continue attempting to answer every one and thus raise the total awards. On the other hand, if he misses, he loses all his winnings of the moment. Each contestant, however, has the privilege of withdrawing at any time during the individual quiz—or go on and "Shoot the Works."

Cash prizes, ranging from $1 to $32, will be distributed by master of ceremonies and question man, Harold Isbell.

This broadcast is open to visitors.

LIBERTY LUMBER offers you $150 of building material at SPRING SALE PRICES for only $1.19 weekly
NO RED TAPE—YOUR SIGNATURE ONLY. NOTHING DOWN.
A FEW OF OUR REG. VALUES
2x4's, full 2-in. thick .... lin. ft. 2c
Lath, bundle (50-4 ft.) 30c
90-lb. slate roofing (Imp.) Roll .. $1.49
Cedar Posts, 7 ft., low as 9c
Plasterboard, ⅜-in. .... sq. ft. 2c
1x6 yellow pine sheathing.
100 lin. ft. .... special $1.69
ALL BRAND NEW MATERIALS
Complete Line of Building Materials
Open Weekdays—7 A. M. to 6 P. M.
LIBERTY Lumber & Wrkg. Co.
(Formerly Ruel Yard)
7337 Stony Island Ave.
Phone Hyde Park 1726

MODERN PIANO BY RADIO STARS
Jesse Cowan and Norm Sherr
—Ace pianists heard on many N. B. C. and C. B. S. programs—offer a New Type of Piano Instruction—Piano as played over the air waves—with INDIVIDUAL PHONOGRAPH RECORDINGS OF PROGRESS MADE. Phone Harrison 0308 for information, visit the studio, or write for descriptive folder.
JESSE COWAN
NORM SHERR
64 E. JACKSON BLVD.

JESSICA DRAGONETTE—"America's Beloved Soprano," who has sung her way into the hearts of millions.

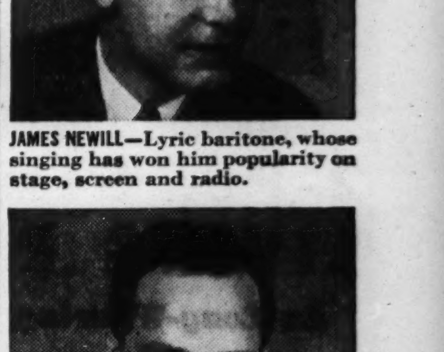

JAMES NEWILL—Lyric baritone, whose singing has won him popularity on stage, screen and radio.

LEITH STEVENS—Well known New York and Hollywood conductor directs the 32-piece orchestra.

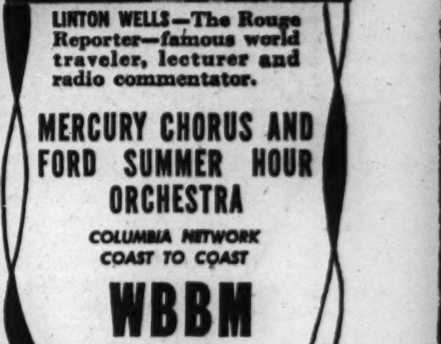

LINTON WELLS—The Rouge Reporter—famous world traveler, lecturer and radio commentator.

MERCURY CHORUS AND FORD SUMMER HOUR ORCHESTRA
COLUMBIA NETWORK COAST TO COAST
WBBM
8 P. M. C.D.S.T

GIANT 6 CU. FT. CROSLEY
Equipped with Shelvador

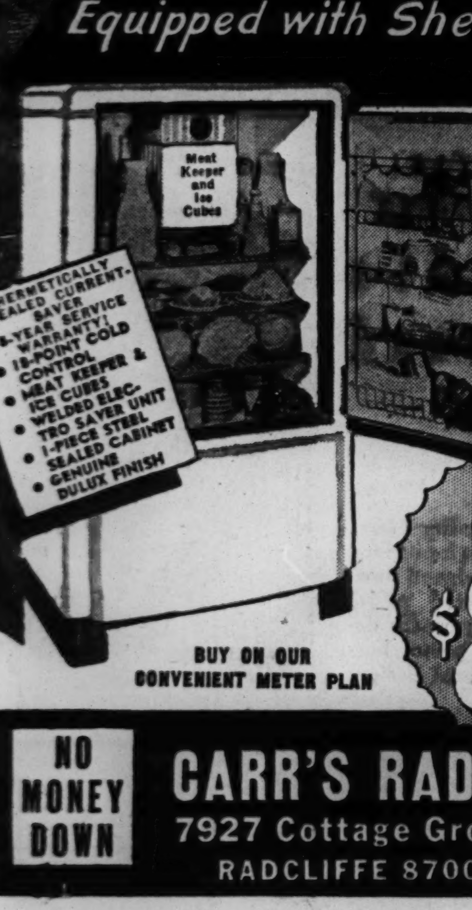

BUY ON OUR CONVENIENT METER PLAN
NO MONEY DOWN
CARR'S RADIO
7927 Cottage Grove
RADCLIFFE 8700
15¢ A DAY

BEETHOVEN, Brahms, Tschaikowsky ... Barbirolli, Paderewski, Menuhin ... Music of the great masters, performed by world famous artists in a new library of splendid recordings—Victor Black Label Classics. Select your favorites from a thrilling list.

Until now—when the enthusiasm of a vast audience made practical the large-scale production of these costly Victor recordings, "popular editions" of Victor classics were out of the question. Today, the world's greatest Treasure House of music is open to all.

Come in and hear these marvelous Victor Black Label Classics. At these amazing prices, you can choose generously.

10-INCH RECORDS, 75c • 12-INCH RECORDS, $1.00
Bluebird Records .... 35c ea., 3 for $1.00
Complete Stock of Victor and Bluebird Popular Recordings

Fairfax 7272	Plaza 6080	Fairfax 8400
UNIVERSITY MUSIC CO.	SOUTH SHORE MUSIC CO.	WOODLAWN MUSIC CO.
1371 E. 55th St.	2237 E. 71st St.	1004 E. 63rd St.

NOT A $39.00 REFRIGERATOR
NOT A $69.00 REFRIGERATOR
But a Genuine GENERAL ELECTRIC REFRIGERATOR

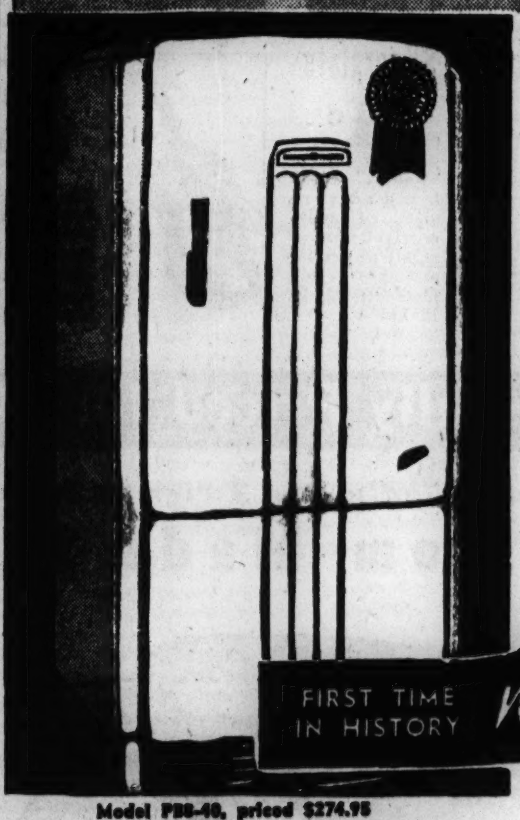

Buy it on our METER PLAN only 10¢ per day
NO FINANCE COMPANY
JUST LIKE GETTING A REFRIGERATOR FREE!
METER PLAN
NO CHARGE FOR METER
$114.95 FOR A GENERAL ELECTRIC BIG SIX REFRIGERATOR
FIRST TIME IN HISTORY now
Model PB6-40, priced $274.95
NO MONEY DOWN

call DORCHESTER 1100
and our representative will call at your home

Check These:
Noiseless | Big 6 cubic ft.
Oilless | Economical
Full Porcelain Interior | Automatic Lite
Last but not least—it's GENERAL ELECTRIC

SOUTHEAST RADIO
1130 E. 63d Street.
Open every night 'til 10 P. M.

[ADVERTISMENT]

Pull the Trigger on Lazy Bowels, and Also Pepsin-ize Stomach!

When constipation brings on acid indigestion, bloating, dizzy spells, gas, coated tongue, sour taste, and bad breath, your stomach is probably loaded up with certain undigested food and your bowels don't move. So you need both Pepsin to help break up fast that rich undigested food in your stomach, and Laxative Senna to pull the trigger on those lazy bowels. So be sure your laxative also contains Pepsin. Take Dr. Caldwell's Laxative, because its Syrup Pepsin helps you gain that wonderful stomach comfort, while the Laxative Senna moves your bowels. Tests prove the power of Pepsin to dissolve those lumps of undigested protein food which may linger in your stomach, to cause belching, gastric acidity and nausea. This is how pepsinizing your stomach helps relieve it of such distress. At the same time this medicine wakes up lazy nerves and muscles in your bowels to relieve your constipation. So see how much better you feel by taking the laxative that also puts Pepsin to work on that stomach discomfort, too. Even finicky children love to taste this pleasant family laxative. Buy Dr. Caldwell's Laxative—Senna with Syrup Pepsin at your druggist today!

HOUSE FOR CITY IS WELL ADAPTED TO NARROW LOT

Large Corner Windows Give Plenty of Light.

BY LOUISE BARGELT.

A very pleasing small brick home is nearing completion for Mr. and Mrs. Oliver Thompson at South Maplewood avenue and 106th place. The house has six rooms on two floors, with bath and a powder room. It will be a stalwart little home when finished, a home with force and character and dignity of line.

The architect, Rudolph P. Boehm, 1830 West 103d street, has worked out a clearly articulated design, carefully planned to fit the individual family needs of Mr. and Mrs. Thompson.

It is a plan particularly well adapted to a narrow lot, and while Mr. Thompson's lot is 40 feet wide, the house could be built on a lot only 31 feet wide. The interior layout is likewise planed so a great deal of light and air are possible from front and back exposures, thus providing more wall space and more privacy on the north and south edges of the house.

Living-Dining Room.

The entrance hall, with closet at the right, permits a view of the combination living room-dining room which is 33 feet long. The living room end has large corner windows while the dining room end at the back has French doors which lead out in terrace and garden area.

By this plan garden and house will be hospitably related, and the home provided with outdoor living area where meals can be served al fresco in the warm weather months.

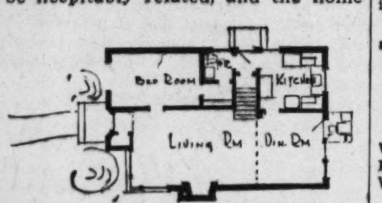

This first floor plan shows corner windows in living room, and a first floor bedroom with powder room conveniently reached from adjoining small hall.

The walls of this room are to be finished with sand textured plaster, and painted, and the floor will be of dark oak. There is a large brick fireplace on the north wall, and from the opposite wall one has a view of the corner windows, the fireplace, and the French doors at the far end.

Has Many Uses.

A very convenient feature of the first floor layout is a multipurpose room, opening from the living room, and with a convenient hall and powder room adjoining. Such a secluded wing on the first floor is always a helpful scheme, and such a room with lavatory close can be used as study or library, family bedroom or guest quarters, maid's room—or even a boy's dormitory, if need for same arose.

The rooms are nicely proportioned ans easily related, with passageways and hallways kept purposely small to obtain maximum space in the living quarters. The combination living room-dining room occupies more than half the first floor overall.

Access from the basement is by a stairway which leads thru a small rear hall directly out of doors. At the right of this stairway is a U-shaped kitchen, with sink placed under window, and breakfast table and chairs against another wall.

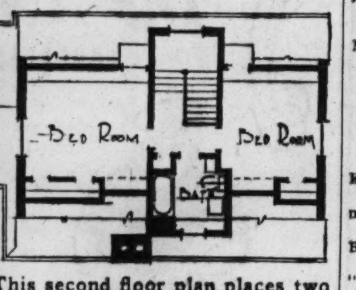

This second floor plan places two bedrooms on opposite sides of the house, with a central stairway and bathroom between. A large window on stairwall provides a nice supply of light.

Bathroom Is Huge.

Stairs to second floor lead to a very compactly designed layout with two bedrooms and bath, generous closet space, and a large window placed on the stair hall. The bathroom is large, with tiled wainscot and floor and space for a built-in dressing table under the bathroom window.

In the basement there is a forced warm air heating system, with automatic fuel.

Insulation, of course, is going into the construction and landscaping will start when the house is finished.

The approximate cost of the home, exclusive of land but inclusive of architect's fee, is $7,500.

Author-Actress

KAY CHASE.

Kay Chase has completed her eighth year of authorship of the daily dramatic show, Painted Dreams. Since she also is cast in the rôle of Joyce on the show, she has been too busy for three years to take a regular vacation, and has been forced to seek leisure in occasional plane trips. Painted Dreams is heard from 11:30 to 11:45 a. m. Mondays thru Fridays on W-G-N.

Today's Features

ON W-G-N.

[Central Daylight Saving Time.]

10:15 — Northwestern Reviewing Stand. Speakers:—Dr. Maynard C. Kruegar, Dr. Wm. M. McGovern, and Dr. Earl H. DeLong. "Our Neutrality." [MBS.]

11:00—University of Chicago chapel service.

12:30—Old Tunes in Swing Time, featuring Harold Turner at the piano.

1:00—Shoot the Works with Harold Isbell as master of ceremonies.

2:00—Musical Monkeyshines.

2:30—Radio Canaries [MBS].

2:45—The Lead Off Man.

2:55—Baseball—Game between the Chicago White Sox and Washington Senators. Bob Elson at the microphone. Also WBBM, WJJD, WCFL.

5:00—Swing It with Bill Anson.

5:30—Show of the Week, with Happy Jim Parsons as master of ceremonies [MBS].

6:00—The Aragon-Trianon Dancing Party, with music by the orchestras of Jack McLean and Herbie Kay [MBS].

7:00—"Capital Comments," Arthur Sears Henning.

7:30—The Musical Steelmakers, with Dorothy Ann Crowe, Ardenne White, Jean Colbert, the Steele Sisters, the Old Timer, the Singing Millmen, and the orchestra.

8:00—Sigrid Schultz, European news analyst [MBS].

8:30—Tomorow's Tribune and the news by Quin Ryan.

8:45—Gabriel Heatter, commentator.

9:00—Symphonic Hour, starring Marion Claire, opera, screen, and radio singer, with the W-G-N octet and symphony orchestra, directed by Henry Weber in a special presentation of the modern American cantata, "Ballad for Americans," Speaker: John T. McCutcheon [MBS].

10:00 — The Answer Man, Al Mitchel [MBS].

11:00—Late News.

ON OTHER STATIONS.

9:00—WBBM—Church of the Air; the Rev. Dr. W. D. Powell of Nashville, Tenn.

9:30 — WBBM — The Human Adventure. "The Grand Canyon."

10:30 — WMAQ — Music and American Youth.

10:30—WIND—Maj. Bowes Family.

11:00—WCFL—Radio City Music Hall, with Jacques Gasselin and Jan Peerce.

1:00—WENR—Great Plays: "Winterset."

1:00—WIND—Salutes of the Americas.

1:30—WMAQ—University of Chicago Round Table: "America and the Peace Mongers."

1:30—WBBM—So You Think You Know Music.

2:00—WIND—Columbia Broadcasting Symphony orchestra directed by Howard Barlow.

3:30—WMAQ—The World Is Yours.

4:00—WIND—Choose Up Sides, with George M. Cohan, guest.

5:00—WAAF—16th anniversary program.

5:00—WENR—Amateur hour.

5:30—WBBM—Gene Autry's Melody Ranch.

5:30—WMAQ—Beat the Band.

5:30—WIND—The Changing Scene.

6:00—WMAQ—Jack Benny.

6:30 — WMAQ — Bandwagon, with Gene Krupa's orchestra.

6:30—WBBM—Invitation to Learning première.

7:00 — WMAQ — Charlie McCarthy, Edgar Bergen, with Jeanette McDonald, guest.

7:00 — WBBM — Knights of Columbus "Prayer for Peace" program.

7:30—WMAQ—One Man's Family.

7:30 — WBBM — Johnny Presents Johnny Green's orchestra.

8:00—WBBM—Summer Hour: Première—Jessica Dragonette, James Newill, Linton Wells, Budd Hulick.

8:00—WMAQ—Manhattan Merry-Go-Round.

8:15—WIND—Sunday Evening club. Speaker, Rabbi Louis Mann.

8:30—WMAQ—Album of Familiar Music.

9:00—WBBM—"Take It or Leave It."

9:00—WMAQ—Hour of Charm.

9:00—WENR—Good Will hour.

9:30—WBBM—Columbia Workshop with Mexican composer-conductor, Carlos Chaves.

9:30—WMAQ—Secretary of State Cordell Hull speaking on "Foreign Trade."

SCOUT CUB PACK AT SANITARIUM TO GET CHARTER

Youthful Heart Patients Win Credentials.

Nine young patients of La Rabida Jackson Park sanitarium, 67th street and South Shore drive, will be invested as members of a newly formed Boy Scout Cub pack this afternoon. The program will include an outdoor ceremony featuring military music and drilling and the presentation of the pack charter in the sanitarium lounge.

All of the new members, who are 9, 10, and 11 years old, are sufferers from cardiac disorders and are temporarily confined to beds in the sanitarium. With the help of physicians and "Den Mothers," the boys are learning the fundamentals of scouting and substituting vicarious pursuits for the ordinary outdoor Cub activities. The "Den Mothers" make their tasks lighter, for instance, by providing them with window boxes so they may pass seed-planting tests.

Three Den Mothers.

"Den Mothers" are Mrs. Scott Forgy, 1733 Ainslie street; Miss Esther M. Anderson, superintendent of La Rabida; and Mrs. Robert A. Black, executive secretary to the Men's foundation of the sanitarium. Application for the Cub pack charter was made by H. E. Wilkins, 5201 South University avenue, pack committee chairman; Dr. Robert A. Black, Del Prado hotel; and Judge Daniel P. Trude, 4950 South Ellis avenue of the Circuit court.

Only a limited number of guests will be permitted to witness the presentation of the charter and the investiture. George Ryan, 7242 Constance avenue, South Shore Boy Scout district executive, will present the charter to Mr. Wilkins, and O. G. Chittenden, 6222 Dorchester avenue, Cubmaster, with the help of the "Den Mothers," will invest the boys with their kerchiefs and pins.

The boys are Robert Sandberg, 7655 Stewart avenue; Anthony Invergo, 467 West 27th street; Chester Ignatowicz, 4539 South Fairfield avenue; Joseph Leschner, 5110 Hutchinson street; Patrick Clougherty, 226 West North avenue; Sheldon Binder, 3622 Granshaw avenue; James Doering, 5635 Princeton avenue; Edward Dubell, 2222 West Cullerton avenue; and John Noesen, Evanston.

Legion to Parade.

Before the investiture Leo McCullough American Legion post led by Anthony Egan, 8229 Elizabeth street, commander, will march from 67th street and the lake to the sanitarium. Sons of the Legion squadron No. 407 drum and bugle corps will play and the post's drill team, state champions for eight years and national champion once, will give a precision drill under the direction of Sergt. Herbert St. Germaine.

Dr. E. A. Schlageter, 8832 Throop street, past commander of the McCullough post, will present the pack flags as a gift of the post, and Scott Forgy, 1733 West Ainslie street, will present the American flag. The pack's new colors will be accepted by Judge Trude. Scout Richard Elghammer, of Troop 567, 7644 Crandon avenue, will lead the boys in the pledge to the flag.

SENIOR WALTHER GROUP TO GIVE THREE ACT PLAY

A three act play, "Mitzie Mixes In," will be given by the Senior Walther league of St. Paul Evangelical Lutheran church, 76th street and Dorchester avenue, Thursday and Friday in the school auditorium. Leading rôles will be played by Harold Kerber, 7835 Kimbark avenue, and Miss Margie Krause, 1516 East 77th street. Others in the cast are Lester Sommerfield, Leonard Kerber, Raymond Sommerfield, Miss Dorothy Dallman, Miss Pearl Goebel, Miss Loretta Meister, and Miss Margaret Schultz. Herbert Plant is directing the production.

This WEEK in the GARDEN

Monday, May 20.

This is about the last frost date and planting should be in full swing, with most of the tender things ready to be planted. Wait to put out the very tender water lilies until weather conditions settle, for a sudden cold spell checks these lovely plants. Keep sowing vegetables for succession; make every inch count on the small garden plot. Persons renting homes with garden plots may enjoy a wonderful display by sowing annuals. If the soil seems rather poor, give it an application of a complete plant food. Some annuals do fairly well on poor soil.

Tuesday, May 21.

Some annuals do fairly well in partial shade. Among these are the aster, snapdragon, sweet alyssum, petunia, pansy, candytuft, forget-me-not, zinnia, lupine, impatiens, nicotiana, larkspur, and torenia. Don't neglect spraying the sweet peas for plant lice if any are seen. Sow poppies, mignonette, and some other plants that do not transplant easily where they are to remain, thinning when large enough to handle. It is an excellent plan to spray all plants at least once a month with wettable sulphurs in either powder or paste form. It is a preventative against disease. Be sure to cultivate well after every rain to stop the growth of weeds.

Wednesday, May 22.

Set out seedlings on a cloudy day. You can grow some nice chrysanthemums by buying small pot plants and setting them out in the garden. Pinch for bushy plants. These plants like a rich soil. Do not dig early tulip bulbs until the foliage turns yellow. Keep spraying the delphiniums, peonies, and other plants with bordeau mixture. If your soil appears to dry out quickly, work in peat, manure, and leafmold. Have a supply of tobacco stems and dust on hand to work into the soil to eliminate root aphids.

Thursday, May 23.

Be sure to use window boxes where-ever possible. Mow the lawn whenever it needs mowing, but do a neat job of it. Save the clippings for mulching during hot summer days. Give house plants that are plunged plenty of water. The geraniums that are for blooming next winter indoors should be pinched back to obtain low, compact, bushy plants with several flower stems.

Friday, May 24.

Sow a packet of regal lily seeds in a coldframe and enjoy these fine bulbous plants later on. They should flower within two years. Do not allow newly planted shrubs, perennials, and evergreens to dry out. They should be given favorable conditions to enable them to make strong root growth and become well established. need not be covered.

Saturday, May 25.

Use vines wherever possible, for they lend a quiet effect. All are delightful whether annuals or perennials. Plant clematis in spring in good soil. Use Boston ivy for brick or stone walls. Plant magnolias, birch, and beech in spring. Dense massing of portulaca furnishes a brilliant effect and the plant is easily grown. The seed is so fine it should be mixed with dry sand and sown. It

[Prepared in coöperation with Garfield park conservatory.]

MacCORMAC SCHOOL of COMMERCE
JUNE GRADUATES
are invited to inspect our modernly equipped school and investigate the teaching personnel. For more than 35 years MacCormac School of Commerce has trained young men and women for successful business careers.
Today, more than ever before, the better you are trained the faster your success in the business world. Industry wants trained people. Come in tomorrow, no obligation.
Classes Begin Every Monday
Practical training in Business Administration and Secretarial Training for High School and College Students. Accounting, Shorthand, Stenotypy, and all commercial subjects.
Call or Phone for Information—No Solicitors. Day or Eve. FREE Placement Bureau.
Accredited by the National Association of Accredited Commercial Schools
1170 E. 63rd St. Hyde Pk. 2130

Chicago's LAST LIQUOR STORE
10500 Indianapolis Ave.
ON ROUTES 12—20—41
CALIFORNIA WINES
Drawn from barrels
$1.39 gallon
Buy Liquors by the Case You Save
25% to 40%
REGent 6969
Chicago's LAST LIQUOR STORE
10500 Indianapolis Ave.
ON ROUTES 12—20—41

CURTAIN CLEANING
Plain Curtains, 15¢ each
Fringed Rayon or Silk 19¢ each
DRAPES cleaned with skilled care, 75¢ pair, up
Celanese, 25¢ each
RUGS CLEANED
Beautifully and Carefully!
We feature special prices right now when you need them most!
All Phones
CALumet 2430
ROBERTSON BROS. CLEANERS
ESTABLISHED 1904
BRANCH: 7165 EXCHANGE AVE.

SPRING CLEANING SPECIALS!
BLANKETS
laundered
single wool 50c
double wool 75c
CURTAINS
carefully laundered and shaped to original size
35c pair, up
PILLOWS, 50c
new ticking, 50c additional if desired
All other GENERAL SPRING CLEANING at Thebest's low, reasonable prices. Rugs, Slip Covers, Draperies.
OAKLAND 1383
Thebest LAUNDRY AND CLEANING CO.
"Fabric's Best Friend"

FOREST BEACH
CAMP ON LAKE MICHIGAN
BUSINESS GIRLS
Enjoy a carefree vacation! Swimming, Tennis, Riding, Crafts, Dramatics, Dancing. Near New Buffalo, Michigan
$12 per week
Send for Booklet T-12
CAMP SAGAWAU
for HIGH SCHOOL GIRLS
Land—Tennis Courts—Riding. Varied sports and crafts. Program. Skilled counselors. 200 acres. Lemont, Illinois.
2 weeks $17
YWCA
FRANKLIN 0760
288 N. WABASH CHICAGO

RESTYLED REUPHOLSTERED REBUILT
NO FINANCE CO. TO DEAL WITH
90 DAYS CASH OR TAKE UP TO 18 MONTHS
Finest Workmanship Guaranteed
• Cushions remade with Nachman innersprings
• All new webbing; springs reset and retied
• New felt, hair and moss filling
• Frames repaired and refinished expertly.
Free Estimates Day or Evening
PLAZA 6191-7808
Sofa $15 up Chair $7.50 up
2 Pcs. $22.50 up
CHOICE OF MATERIALS
Drapes, Venetian Blinds Made to Order
Triangle Upholstery
THE MASTER CRAFTSMEN
1518 E. 67TH STREET—UNION SHOP
Slip Covers, Expert Refinishing Dry Cleaning

KODACHROME
A lecture on the Kodachrome process will be given at the Bryn Mawr Community Church, 7000 Jeffery Avenue, Monday, May 20, 8 p. m., at which time you will learn many interesting things about color photography.
Seamans
Camera House
1940 E. 71st St. PLAza 8252
We Deliver

SPECIAL SALE OF OFFICE SUPPLIES TYPEWRITERS
Announcing
OUR NEW LOCATION
6538 So. Halsted St.
TYPEWRITERS
Special Woodstock, Late Style Enclosed Model $24.95
Underwood $27.75
Remington $23.95
We Stock Monroe Calculators, Comptometers, Typewriters, Adding and Dictating Machines, Check Writers and Duplicators
OFFICE SUPPLIES
Legal-size Olive Green 4-drawer File $16.95
Letter-size (same as above) $13.95
Storage Cabinet. Adjustable Shelves $11.95
RENT A TYPEWRITER
$2.50 for One Month $5 for Three Months
Remington, Smith, Underwood, etc. Your choice any make or model. Initial rental applies on purchase.
WE SELL—REPAIR TYPEWRITERS, CALCULATORS, COMPTOMETERS, ADDING AND DICTATING MACHINES
ALL TYPES
Office Equipment Co.
1528 BELMONT LAK. 4586
6538 S. HALSTED ST. WEN. 5304-5
415 N. STATE. DEL. 1842
LARGE STOCK OF OFFICE SUPPLIES, FILING EQUIPMENT
ALL TYPES OFFICE EQUIPMENT CO.
6538 So. Halsted St.
WENtworth 5304-5

GROW BETTER ROSES
TRI-OGEN is an amazing spray that helps you grow better roses. Controls black-spot and mildew; kills many insect pests. Economical, easy to apply—just mix with water and spray. Buy at garden supply stores, or write for free helpful bulletin.
TRI-OGEN
Rose Garden Spray Treatment
Rose Mfg. Co., Philadelphia, Pa.

Hardy CUSHION MUMS
Pink • Red • Gold • Bronze • White
5 DISTINCT COLORS 50c
ONE OF EACH
Strong, healthy single shoot plants. Sure to grow and bloom abundantly this year from midsummer to frost. 20c each when purchased singly.
FREE GIFT with each $1.00 order, 1 plant of Apple Blossom cushion mum. Rocknoll's new, clear soft pink, for trial in your garden. Mums shipped postpaid when you say —otherwise within one week.
OFFER EXPIRES JUNE 15TH
DOUBLE ORDERS ALLOWED.
ROCKNOLL, BOX 151. FOSTER, OHIO

Black Leaf 40
Kills Many Insects
ON FLOWERS • FRUITS VEGETABLES & SHRUBS
Demand original sealed bottles, from your dealer
4051

Klever Shampay CARPET CO. OFFERS . .
America's 4 Leading Brands
BROADLOOM RUGS
AT REAL SAVINGS

A Big Special Purchase
Because of a Very Fortunate Purchase We Are Able to Pass on a Substantial Savings to You
TWIST CARPET $3.99 Sq. yd.
9 Ft. Wide Heavy Quality
Limited Quantity
CONVENIENT TERMS:
A SMALL DEPOSIT WILL HOLD ANY PURCHASE FOR FUTURE DELIVERY
MOHAWK
GULISTAN
BIGELOW-SANFORD
ALEXANDER-SMITH
MOHAWK TWIST CARPET, 12 ft. wide, cut from full roll. Beautiful selection of colors. Regular $7.25 quality $4.29 Sq. Yd.
PLAIN BROADLOOM. Deep pile. A fine quality 9x12 size in several rich colors. Regular $44.75. NOW $29.75
TEXTURE—Design in Mohawk Wilton. Limited quantity at this amazing price. Regular $7.95. NOW $4.69 Sq. Yd.
LEAF DESIGN—Tone-on-Tone heavy quality Wilton. 9 and 12 ft. widths. Reg. $5.95. NOW $4.79 Sq. Yd.
We Carry a Complete Assortment of Colors, Sizes and Patterns
27 Inch bordered hall carpet, heavy velvet ... yd. $1.19
9x12 Oriental Reproductions, deep pile, hand knotted fringe ... ea. $19.75
27x52 Inch deep pile Axminster Throw Rugs ... ea. $3.45
9 ft. and 6 ft. wide felt base, large selection of patterns ... sq. yd. 29c
Armstrong 12 ft. wide felt base ... sq. yd. 55c
9x12 Jute Pads—28 oz. to sq. yd. ... ea. $2.39
9x12 Waffle Pad—32 oz. to sq. yd. ... ea. $4.98
LINOLEUM
Armstrong, Gold Seal and Pabco brands in a wide variety of Smart Patterns.
Inlaid Linoleum
Large selection of colors to choose from. Installed comp. (double cemented over felt) sq. yd. $1.49
Armstrong's Embossed. Installed comp. (double cemented over felt) sq. yd. $1.98
Please Bring Room Measurements
Our wall and floor tile exhibit is one of the finest in Chicago—we invite your inspection—be sure you see this complete and fascinating display of unusual tile creations.
OPEN EVERY EVENING UNTIL 9 P. M.
RUG CLEANING
9x12 DOMESTIC $1.95
KLEVER SHAMPAY KARPET KLEANERS
We are Chicago's oldest and largest rug cleaners—by actual survey we handle more than 60% of the South Side rug cleaning business.
Our Oriental Rug Cleaning Department is under the supervision of native Armenian specialists.
Cleaning Department
OAKLAND 4603
Klever Shampay CARPET CO.
4647 Cottage Grove Ave. PHONE: OAKLAND 3000

GIRLS OF FLOWER TECH TO ATTEND CITIZENS' SHOW

W-G-N Presents Program Wednesday Night.

Six hundred young women of Flower Technical High school will participate Wednesday night in the eighth of a series of half hour radio programs entitled Citizens of Tomorrow, sponsored by THE CHICAGO TRIBUNE and heard on W-G-N from 7 to 7:30 o'clock from the new W-G-N audience studio.

Dr. Sophie A. Theilgaard.
[Gibson Photo.]

Led by their principal, Dr. Sophia A. Theilgaard, these young people will increase the number of those who have attended these programs dedicated to the youth of America to more than 4,000. The Flower choir of 40 voices, conducted by Mrs. Lydia Cleaver, will sing three numbers and the girls will be directed in cheering by Miss Marcia Claussen.

Will Tell School's Story.

Much of the early history of this high school, which is 29 years old, will be told by "Charlie Jones," every school's engineer, who has become a fixture on the "Citizens of Tomorrow" shows. He will tell about Mrs. James Monroe Flower, after whom the school is named, about its principal for many years, Miss Dora Wells, and how the institution has grown to accommodate nearly 3,000 students.

Philip Maxwell of THE TRIBUNE staff, the master of ceremonies and "principal," will conduct another TRIBUNE news quiz and tell about five Chicagoland students who have been nominated on the radio broadcast's Honor Roll. Miss Dorothy Gregory, the "Jerry" of the cast, will take time off from her real life job of graduating with honors from Maine Township High school, to appear on the program.

Other special guests of the performance will be a group of 30 girls, all of whom participated in the Daughters of American Revolution Good Citizenship contest.

Girls to Attend.

The girls and schools which they represent are as follows: Betty McCambridge [Amundsen], Eleanor Fleming [Bowen], Gloria Rau [Calumet], Waldi Kleining [Englewood], Irene Havel [Farragut], Lois Billingham [Foreman], Edna Lloyd [Gage Park], Roselyn Harris [Lake View], Florence Eisen [Lindblom], Lillian Alke [Roosevelt], Lucille Bacon [Sullivan], Marion Kokat [Taft], Carolyn Levin [Tuley], Elaine Anderson [Von Steuben], Betty Zannier [Waller], Mary Ostrowski [Wells], Marian Endress [Hyde Park], Jean Patnoe [Austin]; Jennie Cilfone, Margaret O'Brien, and Betty Parks [Mckinley]; Patricia Stone [Hirsch], Lillian Retis [Kelly], Billie Daniels [Marshall], Ruth Schweig [Harrison], Betty Chapman [Harper], Lorraine Hagedorn [Kelvyn Park], Virginia Antanaitis [Fenger], and Barbara Mulberry [Morgan Park].

Assisting in the broadcast Wednesday night will be Mrs. Goldie Robbins, radio chairman at Flower High school. Each broadcast is being given thru the coöperation of Miss Helen Howe and Harold Kent, director of the public schools' music department and radio council, respectively.

400 MEN AND BOYS OF 15 CHURCHES TO SING TUESDAY NIGHT

A festival evensong service will be sung by a chorus of more than 400 men and boys, representing 15 Episcopal churches of the city and suburbs, Tuesday evening, at Rockefeller Memorial chapel at the University of Chicago. The program will be the concluding event of a two-day regional conference held by Illinois and neighboring chapters of the American Guild of Organists.

Robert R. Birch.

The Rev. Ray Everett Carr, rector of St. Peter's church and chaplain of the Chicago Choirmasters association, will give the principal address, and the Rev. Kenneth Crosby of the Cathedral Shelter staff will be the precentor. The combined choir will be directed by Myron P. Boehm, choirmaster of Grace Episcopal church, Oak Park, and president of the Chicago Choirmasters association. Robert R. Birch, choirmaster at the Church of the Redeemer, 1420 East 56th street, will be organist.

Four south side churches will be among those represented, Church of the Redeemer, Church of the Mediator, St. Bartholomew's, and St. Paul's.

Evanston Antiques Exhibit and Sale
May 20-24 - 10 A. M.-10 P. M.
EVANSTON WOMAN'S CLUB
Admission 35c
Sponsored by Chicago Rockford College Club

Climax to Year's Military Course

Maj. Norman M. Nelsen, conducting the federal inspection of Chicago's public high school R. O. T. C. units, examines a rifle at Calumet High school to make sure it is clean, as Maj. Willis A. Hedden (left), assisting in the inspection, and Col. William F. Morrison, professor of military science and tactics for the Chicago schools, look on. In the left background is Capt. Geza Novosel, company commander.
[TRIBUNE Photo.]

EMPTY SCHOOL IN FIRE DRILL IN 2 MIN., 28 SEC.

45 Hirsch Guards Alert in Bi-Weekly Drill.

The ability to empty the Hirsch High school building of 3,300 students in two minutes and 28 seconds —or 22 a second—is reason enough for the school's R. O. T. C. fire guard to be proud. But that's not all they can do. Just sound an alarm, any time, and they will find a fire in the building—or at least they did once.

It happened at the last of the school's bi-weekly fire drills, called without warning by the acting principal, Miss Margaret M. Hurney. The 25 fire guard cadets on duty had the building empty in three minutes and 15 seconds—slower than usual—and Corporal Chris Synchef found a fire in some waste paper in a third floor wash room.

Must Search Rooms.

Corporal Synchef is third floor inspector on the first shift, or up until about 2 o'clock. It is his duty to search every room to make sure that there is no one left on the floor and that everything is in order, and it was during this search that he found the fire. He put it out with water available in the room. The origin of the flame was not determined. The washroom is used by kindergarten students from a neighboring school who use a room in the Hirsch school building now and then.

The thoroness of the Hirsch fireguard has been developed since February, 1936, when R. O. T. C. instruction was started at that school. Sergt. Sulo V. Ojala, military instructor, and Miss Sue Mechtersheimer, coördinator between the school office and the military department, are primarily responsible for its success.

There are some 15 other city schools in which there is an R. O. T. C. fireguard.

45 on Fire Guard.

Of the 273 cadets at Hirsch, 45 are on the fire guard. Its chief is First Lieutenant William Savage, and his three deputies are Cadets Ben Shaffer, Phil McMahon, and Stewart McDonnell. There are two shifts, one on duty thru the fifth class period, or about 2 o'clock, and the other for the remainder of the school day.

The moment an alarm is sounded the cadets on duty rush to their stations. Four are stationed on each of the three floors, two at each corner of the building and at the doors, and one takes the key to the city fire alarm box from the front office and stands by the box ready to send in a city alarm if necessary.

Those at the corners immediately stop traffic on the surrounding streets, Ingleside and Drexel avenues and 77th and 78th streets.

The four guards on each floor direct students from their classrooms to the proper stairway. No guard may leave a floor until all other students have left, and then the inspector must still remain to make his search.

Emptying is Systematic.

No guard may leave the second floor until those from the third floor have come down, and likewise none may leave the first floor until those from the second and third floors are down. Thus the building is systematically emptied from top to bottom.

The alarm system has been so arranged as to designate which part of the building is to be avoided. Three bells signify a fire alarm. Then come either one, two, or three bells which tell which floor the fire is on. The final group of bells show which exit on that floor is blocked, the doors, fire escapes, and stairways being numbered.

The final step and most recent development is that the fire chief must submit to Sergt. Ojala a written report of each drill within 15 minutes after it is over. This must include the amount of time to the second that was needed to empty the building.

By thus preserving a record of each previous drill, Sergt. Ojala believes, two ends are served. First, any inherent faults in the system can be picked out, whether in time required, in orderliness, or in thoroness. Second, it builds up an ambition on the part of the cadets to continually try to improve the system.

Heads Auxiliary

[Hoffman Photo.]

Miss De Vera Wolfson, 5200 Blackstone avenue, will be installed as president of the south side junior auxiliary of the Dorothy Kahn Club for Crippled Children this afternoon at the Hotel Shoreland. In addition to the installation of officers, the annual Mothers' day tea will take place.

BOY VIOLINIST TO BE SOLOIST IN AQUINAS CONCERT

Leo Michuda III., 5 year old violinist, son of Mr. and Mrs. Leo Michuda Jr., 11127 South Lowe street, will play in the Aquinas Choral club and symphony orchestra concert at 8:15 o'clock tonight in the Aquinas High school auditorium, 72d street and Clyde avenue. He will play the Seitz Concerto for violin. Charles Buckley will be guest conductor of the orchestra for Gershwin's "Rhapsody in Blue." Barbara Frick will be piano soloist. Miss Harriet O'Rourke will sing two groups of songs.

The choral ensemble will present the modern works of Spross, Debussey, and two Chicago composers, Nobel Cain and Margery Elliott.

The choral ensemble is under the supervision of Sister Mary Daniel, O. P., and the orchestra is under the direction of Sister Mary Denise, O. P., and Dr. Ernest Toy.

OFFICIAL STAFF TO BE INSTALLED BY B'NAI B'RITH

Sidney Hess Will Head South Side Lodge.

Sidney Hess, 1300 Hyde Park boulevard, will be installed as president of South Side B'nai B'rith lodge Wednesday evening at the organization's final meeting of the year in Hirsch center, 4622 South Park way. Mr. Hess was the uncontested selection of the nominating committee. Herbert J. Nickelson, 4755 Drexel boulevard, will retire after a two year term as president.

Sidney Hess.
[Moffett Photo.]

Guest speaker will be Dr. Rudolph Dreikurs, psychiatrist and author of scientific texts. A graduate of the University of Vienna, Dr. Dreikurs practiced neurology in that city for 15 years as an associate of Dr. Alfred Adler.

The woman's auxiliary of the lodge will hold its final meeting at the K. A. M. Community house at 8:15 o'clock the same evening. New officers will be installed by Mrs. Richard Gutstadt, director of the Anti-Defamation league. Mrs. Irwin Olcott is the new president, and Mrs. William Eppstein is retiring as president. The speaker will be Mrs. Rose Turner, president of district No. 6 of the women's grand lodge. Miss Dorothy Schild will sing, accompanied by Miss Alice Moltenfort.

The motion picture, "Sons of Liberty," will be shown as part of the entertainment for the fathers', sons', and daughters' "get-together," sponsored by Rodfei Zedek Men's club, Wednesday evening at the synagogue, 54th place and Greenwood avenue. Al Sider is committee chairman.

Rodfei Zedek sisterhood will hear a review of Elmer Rice's Broadway success, "Two on an Island," at 1:30 o'clock tomorrow. The play will be reviewed by Miss Olga Rosenova, local radio actress.

The sisterhood of South Shore temple, 7215 Jeffery avenue, will hold its annual spring luncheon and installation of officers Wednesday at the East End Park hotel.

Auburn Park Lions Club to Initiate 21 Wednesday

Auburn Park Lions will induct 21 candidates into their organization at special ceremonies Wednesday afternoon at a 12:15 o'clock luncheon in Greene's restaurant, 7919 South Halsted street. Dr. E. C. Warfield will receive a master key for bringing 12 into the club. William Martin, Thomas Boyd, and William F. Morrissey will be awarded keps for bringing two members each into the organization in the last year.

CATHOLIC HIGH SCHOOLS JOIN IN MUSIC FESTIVAL

1,000 Singers, Players to Participate.

Chicago Catholic high schools will combine to produce their first annual music festival in the Chicago Civic Opera house tomorrow and Wednesday evening under the auspices of the Catholic Music Educators' association. The program will feature a massed chorus of 800 voices, an orchestra of 100 players, and a 100 piece band. It also will include an address by Archbishop Stritch.

The massed chorus is made up of girls from the following schools: St. Mary's, Immaculata, St. Scholastica, Loretto [Woodlawn], Lourdes, St. Casimer, Providence, Longwood, St. Michael, and Resurrection. Their offerings will include Saint Saens' "Psalm 150," the "Sanctus" of Chesnokoff, and Sibelius' "Onward, Ye Peoples."

Will Sing in Chorus.

South siders who will have leading rôles in the chorus are Katherine Kilgallon, 7237 South Paulina street; Theresa Rees, 1432 South Millard avenue, and Margaret Tylka, 5240 South Fairfield avenue. The chorus will be directed by David Nyvall, director of choral music at Chicago Teachers' college and faculty member of De Paul university.

Instrumentalists for the high school orchestra have been recruited from St. Alphonsus, Aquinas, St. Casimer, De La Salle, Loretto [Englewood], St. Philip, Mercy, St. Scholastica, Providence, Holy Family, Mount Carmel, St. Mary's, Leo, St. Rita, and St. Michael. Richard Czerwonky, violinist, composer, and De Paul university faculty member, will conduct the orchestra.

In the Band.

South siders in the band are Betty Hansen, 7235 Merrill avenue; Florence Schindler, 5745 South Talman avenue; William Hamilton, 7224 South Bell avenue; Howard Maack, 7713 South Winchester avenue; Bonita Cramer, 1309 West 81st street; Josephine Slattery, 7226 South Honore street, and Joseph Benson, 5655 South May street.

De La Salle, De Paul, St. Philip, Mount Carmel, St. Michael, St. Mel, Fenwick, and St. Rita High schools form the band, which will be directed by Russell Harvey of Illinois Wesleyan university.

HAMMOND GIRLS ARE WINNERS IN LITERARY TEST

Miss Mildred Marks and Miss Gertrude Resnick, both of Hammond, were declared winners of the recent short story and poetry contest sponsored by La Boheme, literary club of Calumet Center, Indiana university extension division. Miss Marks wrote a story entitled "Both Letter and Spirit" and Miss Resnick's poem, entitled "Vignettes," won the poetry contest.

The story and poem appear in the club's annual magazine, "New Wings," recently edited by Miss Helen Senko and Wayne Minnick. Others whose contributions were accepted by the magazine are William Wyse, Lorene Laingor, Wayne Minnick, Florence Miller, Donald Johnson, and Karl McLead.

Walter Brown and Irving Goldman, extension lecturers in English, were judges in the contest.

MUSIC PROJECT TO GIVE THREE SCHOOL CONCERTS

Concerts will be played in southwest public schools this week by three units of the Illinois music project. The Illinois Concert band, led by Max Bendix, will perform at 9:15 o'clock tomorrow in the Beale school, 6043 South Sangamon street.

Norman L. Black will direct the Columbia Concert band in a program at 9:30 o'clock Friday morning at the Holmes school, 5525 South Morgan street.

An evening program is planned for Englewood High school, 62d street and Stewart avenue, at 8:45 o'clock Wednesday. At that time the Chicago Operetta company, conducted by Harry Minturn, will be the group in charge.

California Wedding

Miss Lourania Ballinger, daughter of Mr. and Mrs. J. F. Ballinger of 1361 East 47th place, will be married to Lee Beverly Wade Jr., son of Mr. and Mrs. L. B. Wade of Oakland, Cal., on May 29. The ceremony will take place in the chapel of the First Congregational church in Oakland. A reception will follow.
[Mandel Brothers Photo.]

PARENTS OF CUB SCOUTS FINISH STUDY COURSE

Mothers and fathers of Cub Scouts, boys from 9 to 11 years old, have been enrolled in the training courses offered by the Chicago Boy Scout council. These courses are based on the home relationship as stressed in the Cub program.

Southwest side men who have received certificates for completing part one of the cub course are: Ray Bayne, Sidney F. Cooke, Lyle Dye, J. C. Grindey, and E. W. Luse.

Twelve women from the southwest district were awarded certificates for training: Mrs. Frances Abrahamson, Mrs. Robert Di Ciro, Mrs. Lyle Dye, Mrs. Zorka Gabric, Mrs. E. H. Hansen, Mrs. Alex Howatt, Mrs. Erna Kiefer, Mrs. Veta Mayer, Mrs. A. J. Mowat, Mrs. B. F. Nagorsky, and Mrs. Leah Olson. Harold Kuehne of 440 Normal parkway was on the training faculty.

WILL GRADUATE THIS WEEK FROM MILITARY SCHOOL

Of the 45 cadets who will be graduated from Missouri Military Academy, Mexico, Mo., at the commencement exercises Friday and Saturday, seven are from Chicagoland. They are Myles G. Brown, 454 Melrose street; William E. Danis, 5919 South Washtenaw avenue; Richard Doherty, 1235 Astor street; Robert Eilertsen, 7600 Clyde avenue; William K. Ermeling, Lake Bluff; Harry H. Hargis Jr., Evanston, and Robert Mackinnon, Fort Sheridan. The latter's father is an army captain stationed there.

GIRLS WILL GIVE WATER REVUE AT SOUTH CHICAGO Y

The fifth annual "Kiddie Review" of the Girls' division of the South Chicago Y. M. C. A. will be presented Friday, Saturday, and Sunday at the "Y" natatorium. The show is sponsored by the Mother's club.

A water carnival will feature Helen Petkus, 9122 Colfax avenue, city senior "Y" diving and 40 yard free style champion, with her small teammate, Betsy Jouse, 2625 East 74th street, city midget "Y" diving champion, and 80 other swimmers.

LaVerne Schmidt, 10516 Avenue H, will be crowned queen of the May by her maid-of-honor, Betty Jane Carlson, 8005 Burnham avenue, surrounded by her attendants, Violet Kruszka, 8817 Houston avenue; Adeline Zencka, 8834 Houston avenue; Marilynne Miller, 10251 Avenue G; Mildred Dilich, 3234 East 91st street; Kathleen Dietrich, 10327 Avenue O; Joan and Jeanne Siovic, 9237 Merrill avenue, and Betsy Jouse.

Union Veterans Daughters Plan Benefit Card Party

Mrs. Ellsworth Tent No. 5, Daughters of Union Veterans, will hold a public card party Friday evening at 8 o'clock in the G. A. R. temple, 6236 Princeton avenue. The affair is a memorial fund benefit. Mrs. Bessie Wright, patriotic instructor, is chairman.

FUR STORAGE
In our modern moth-proof vaults. Only $3.50
Includes cleaning and glazing by expert furriers. Your coat is protected from the minute it leaves your home until it is returned, insured by the United States Insurance Co.
Ladies' and Men's cloth coats stored. Fur coats made to order. Remodeling and repairing.
SOUTH TOWN FURRIER
A. Jacobs, Proprietor
1430 Hyde Park Blvd.
PHONE DREXEL 1639
or Atlantic 5400

Smart Circles Welcome These
2 New Shoreland Ideas
Every Sunday
11 till 2
Town and Country Breakfast
Greet the new week with a leisurely Sunday breakfast in the incomparable Shoreland manner. Whatever your choice—a hearty "farm-like" repast ...or a foamy omelette confiture for the lighter appetite—you'll find an endless variety and the delightful kind of breakfast you enjoy lingering over...tempting food, perfectly prepared and beautifully served.
Complete Breakfasts 75c
Thursdays and Sundays
Swedish Buffet
The Swedish people have a word for it...The Shoreland has its inimitable way with it—that incomparable display of tasty, attractive food—the Smorgasbord. Somehow it adds glamor to the delightful old American custom of Sunday night supper—with everyone helping himself. And The Shoreland's new Swedish chef glorifies the Smorgasbord, insuring the savoriness of every dish. Your family and friends will find this a perfect place for Sunday night. Service from 5 to 8 p. m.
Complete Supper $1.25
HOTEL Shoreland
55TH STREET AT THE LAKE
PLAZA 1000 • CHICAGO

a Luxurious
DINING ROOM and BAR
The very finest of tasty French food served in distinctive surroundings, beautified by Oil Paintings. Fresh vegetables and fresh fruits served all year 'round.
Luncheon is served from 12 noon until 8 p. m. at 85c to $1.15
Dinner $1.75 to $2.00
JACQUES
900 N. MICHIGAN
Delaware 0904
SERVICE OUTDOORS when weather permits

The ANCHORAGE
LUNCHEON • DINNER • SUPPER

TAP ROOM . . . Open nightly to 1 A.M.
Windermere East Hotel
56TH STREET AT JACKSON PARK
Fairfax 6000

Finest Quality
Custom Made SLIP COVERS

CHAIR $6.95
SOFA $11.95
FREE ESTIMATES
Phone ENGLEWOOD 1561
Cut and fitted in your own home. Choice of many fabrics, pre-shrunk and sun-fast. Box pleats, French seams and separate cushions. Fully guaranteed.
AMERICAN SLIP COVER CO.

Artcraft AWNINGS
Estimates Gladly Furnished WENtworth 2450
• Smart looking, durable fabrics
• Careful fitting
• Quality Hardware
• Fast Colors—choice patterns
• Easy operation
Especially designed for your home at no extra cost
BOYD AND GOULD
5813-15 Wentworth Ave.

There's a World of Difference in Our QUALITY DRY CLEANING

PLAIN DRESSES
MEN'S SUITS
$1
Odorlessly Cleaned by
ZORIC PROCESS
CELLOPHANE GARMENT BAGS
For the Ladies at No Extra Cost
OAKLAND 1383

GUARANTEED
ROOFS
FLAT BUILDINGS
As Low As
$49.00
HOUSES
As Low As
$39.00
SIDING
Houses Re-Sided
As Low As
$120.00
Also Remodeling—Repairing and Insulation at Low Prices
NO MONEY DOWN
$5.00 Per Month
Our Roofing and Siding Materials Are Made by
BIRD & SON, INC.—Est. 1795
Phone or Write for FREE ESTIMATES
Licensed—Bonded—Insured
NATIONAL ROOFERS
1051 W. 59th Street
NORMAL 3300
We employ no salesmen
You save 20%

COUNTRY CLUB
Hotel Restaurant
6930 South Shore Dr.
COMPLETE DINNERS
75c up
Private rooms available for card parties and luncheons.
COCKTAIL LOUNGE
Plenty of Parking Space

Let's Dine Out at
EAST END PARK HOTEL CAFE
DINNERS ....75c Up
Week Day Dinners..65c Up
Available for Private Parties
Under Mr. Ehrlich's Management
Formerly of 71st Street

The COVERED WAGON
22nd & Michigan Ave.
FAMOUS RESTAURANT

Daily Special
50c
Half Fried or Broiled Fresh Spring
CHICKEN OR ROAST TURKEY
Served with Our Famous Salad and French Fried Potatoes
Bread and Butter
ALWAYS OPEN
FREE PARKING FOR 100 CARS

Informal SUNDAY ENGLISH BREAKFASTS
SERVED FROM 8 AM TO 2 PM
75c
The ANCHORAGE
Windermere East Hotel
Fairfax 6000
56TH STREET AT JACKSON PARK

Chicago Sunday Tribune
THE WORLD'S GREATEST NEWSPAPER
MAY 19, 1940

EUROPE'S ARMED SEA!

Drama Music Movies
Hollywood Education

This map of the greater part of western Europe, the Mediterranean sea, and a portion of North Africa shows an extensive area of vast military possibilities. Indicative of the relative strength of each nation—on land, on sea, and in the air—are the fortifications, naval bases, and air bases shown. The map discloses the Mediterranean as an armed sea, with more than twoscore naval bases upon its shores. And much of the land area included in the map is dotted with air bases. Italy, Jugo-Slavia, Spain, and Switzerland are indicated as fighting powers, especially Italy, with 20 sea bases and more than a dozen air bases. Among significant factors in the war are the North African colonies, ownerships of which are shown here. Readers are advised to retain this map as an aid in following developments of the European conflict.

Milwaukee Plans Formation of Own Producing Theater

Group Tosses Challenge to N. Y. Monopoly

By Cecil Smith.

Our neighbor city of Milwaukee is getting all stirred up over the idea of forming a local professional producing theater. New York booking offices, it seems, have not provided a satisfactorily consistent or attractive schedule for the legitimate theaters there, nor is there reason to suppose that they will do any better in the immediate future.

Consequently 71 leading citizens of Milwaukee, calling themselves the theater committee of the Milwaukee Society of Allied Arts, convened over dinner plates a week ago, with the firm intention of improving the dramatic status of their city. Since the meeting was no more than a preliminary to a fund raising campaign for from $25,000 to $40,000 in subsidy, plans for production activity are still in a nebulous state. But it looks very much as tho Milwaukee will next year become the first city west of Cleveland to toss out an effective challenge to the Broadway monopoly.

The theater committee sprang to life at the urgent behest of Miss Margaret Rice, long a prominent figure in the theatrical and musical life of Milwaukee. Miss Rice has a theater on her hands—the historic Pabst theater, of which she is manager. The Pabst scarcely ever houses any New York attractions except the productions of the Theater Guild. It is a good theater, and it is idle a good share of the time, tho its schedule is dotted with concerts by the Chicago Symphony orchestra, miscellaneous recitals, foreign movies, and so on. But ever since the demise of the once distinguished German Theater company in Milwaukee, the Pabst has had a hard time explaining its existence.

Miss Rice, it should be explained, is no ordinary commercial theater manager. Perhaps because she was once a school teacher, or perhaps because she was born under a star of superior influence, she is a confirmed idealist. To talk with her you would almost think her belief in the ultimate possibility of disinterested artistic endeavor too naïve to be practical in a hard boiled world of affairs.

But under her disarming simplicity of motive lies a world of experience in the theater business. And for 10 years she has been brooding over Milwaukee's lack of self-sufficiency in the field of the drama. Now, in 1940, she has decided—and apparently quite correctly—that the time for action has finally arrived; that Milwaukee's civic consciousness and artistic maturity permit a bold stroke.

• • •

Miss Rice persuaded Dr. Edward A. Fitzpatrick, president of Mount Mary college, to serve as chairman of the committee. Dr. Fitzpatrick is well qualified to lead the project to successful fruition, for he is both a man of great public presence and an authoritative observer and critic of the arts. Several of Milwaukee's most influential business men have also thrown their influence into the balance, so that the project will have reputable and skilled financial guidance.

As principal speaker at the intial meeting, Vladimir Rosing flew in from Los Angeles, where he is now busy producing popular priced opera in association with Albert Coates. Mr. Rosing is well remembered for his significant contribution to operatic progress in the American Opera company of a decade ago, a youthful institution which proved that opera could, with proper artistic direction, be presented on a theatrical plane equal to that of the best nonoperatic dramatic productions.

Vladimir Rosing.

Mr. Rosing, it seems, is a potential candidate for the directorship of the proposed Milwaukee theater group, tho no formal move has yet been made toward his or any one else's appointment. When pressed to outline his conception of the proper scope of the theater's first year, he recommended the careful preparation of six significant plays, including possibly a play by George Bernard Shaw, a "new" production of a work by Shakespeare ["possibly 'The Merchant of Venice'"], a standard and successful American play, a German play [in translation], and two completely new plays, preferably of middle western authorship.

• • •

In Mr. Rosing's eyes, a middle western theater should draw as extensively as possible upon middle western acting talent and middle western literary output. In emphasizing its responsibility toward indigenous art and talent, however, it should not debase its standards by accepting inferior people and plays for purely geographical reasons.

This Milwaukee theater, if and when it starts producing, will deserve considerable attention from Chicago. Can a locally supported, locally directed dramatic enterprise in a middle western city succeed upon equal terms with New York importations? Is there enough acting talent and are there enough original play scripts to justify the effort and expense? These questions cannot be answered until Milwaukee goes ahead with its trial year. Perhaps the endeavor will open new vistas for independent theatrical experimentation in our whole region.

• • •

"Margin for Error," which for one brief day last week expected to close at the Grand Opera house last night, quickly reconsidered its decision and will remain thru this week, and perhaps longer. The closing notice evidently awakened potential customers to the fact that the Clare Boothe anti-Nazi mystery comedy would not remain in town indefinitely. Unmistakable indications at the box office required that the play be held over.

Cyrilla Dorne, who plays the German speaking rôle of the consul's maid in "Margin for Error," is not German, as the nature of her accent unmistakably reveals. She has, however, spent some years studying and acting in Germany, and particularly in Vienna, where she attended Max Reinhardt's school of acting. One year she had a busy time of things, appearing each evening until 9 in the first act of a play at the Skala theater, darting over to the Reis bar to sing some songs, and proceeding from there to a newspaper on which she worked. Upon her return to America she was engaged by Herman Shumlin for a part in "The Children's Hour," by Lillian Hellman, author of "The Little Foxes." Miss Dorne was born in Tampico, Mexico, but later came to Chicago, where she successively attended Francis Parker High school and worked in the filing department of a mail order house.

• • •

O. Z. Whitehead, the red headed Clarence of "Life with Father," at the Blackstone theater, has an honest-to-goodness genealogical connection with the real Clarence Day family. In the second scene of the second act Mother [Lillian Gish] says, "I promised Mrs. Whitehead to send over Margaret's recipe for floating island." Mrs. Aron Pennington Whitehead, the floating island enthusiast, was not only a real life friend of the Day family, she was also the grandmother of young O. Z. Whitehead. The actor's selection for the rôle was made wholly on the grounds of his talent and appropriateness for the part, however, despite the fact that his own background is that of a conservative New York family similar in outlook to the Days. But there is one important distinction: Clarence Day Jr. went to Yale, while O. Z. Whitehead went to Harvard!

• • •

Chicago alumni of Cornell university, Ithaca, N. Y., may be expected to rally to the support of Dan Duryea, the youngest of the strong-minded Hubbards in "The Little Foxes" at the Selwyn theater. He was active in the university dramatic club, and succeeded Franchot Tone as its president. A college friendship with Sidney Kingsley, author of "Men in White" and "Dead End," led ultimately to a part in the latter play. Toward the end of the New York run he stepped up into the leading rôle of Gimpty. Last year in "Missouri Legend" he played the part of Bob Howard, the "dirty little coward" who shot Jesse James.

• • •

Our crystal is nearly blank so far as further additions to the theatrical calendar are concerned. Dimly to be discerned, however, off in the haze of early July and Democratic convention time, is a musical, "Keep Punchin'," in which Al Jolson will return to the stage, presumably accompanied by Ruby Keeler and Martha Raye. Even hazier, so blurred that its possible shape cannot be surmised, is a new Shubert staged edition of the "Ziegfeld Follies." Expect both of these musicals when they are formally announced by the booking office, and not a whit sooner. Already two attractions have proclaimed their intention of opening here on Labor day, which is Sept. 2 this year—the musical "Too Many Girls" and the comedy, "The Male Animal."

• • •

"The Man Who Came to Dinner" is nearing the end of its long stay at the Harris theater. On Saturday, June 1, at the end of its twenty-third week, the George Kaufman-Moss Hart comedy will close, and the mummy case and penguin cage will be shipped back to New York for the summer.

Helen Flint.
[Seymour Photo.]

Clifton Webb, Diana Dalton, Helen Flint, and the others in the cast will not be occupied by this play in the summer. Next fall, however, an extended road tour is mapped out, taking the comedy to every possible nook and cranny of the country. Whether Mr. Webb and any of the other actors in our Chicago company will venture forth upon this Odyssey remains to be seen, inasmuch as casting plans are not complete. At the moment it does not look as tho the New York company headed by Monty Woolley would be competing for places in the road cast, for business there continues at a capacity pace, indicating a busy summer and fall.

The Chicago Repertory Group's new musical comedy, "The Lady Is Right," written, composed, designed and staged by members of the group, opens Saturday evening at Forester's theater, 1016 North Dearborn street. Six performances are scheduled, on May 25, 26, June 1, 2, 8, and 9. Book and lyrics are by David De Koven and Maurice Lorber, and the musical score is by Sonny Vale. Don Murray and Al Peters are the directors. Isador Markin is technical director.

MURDER VICTIM IN PLAY

The unenviable role of the murdered German consul in "Margin for Error" is the present fate of Kurt Katch, himself a German refugee. The mystery melodrama stays on at the Grand Opera house for another week.
[Talbot Photo.]

A Star of 10 Steals Show at Villa Moderne

She says she is 10 years old, and that in two years she is going to retire so she can start studying for a nursing career. And the fact that she is the most genuinely applauded performer in town impresses her not a bit.

She is Patsy O'Connor, the young lady who is stealing the inaugural summer show at Villa Moderne out from under the experienced eyes of such stellar performers as The Duffins, Jacqueline Panette, Tommy Martin, and Tony Cabot's orchestra. Patsy sings with a voice that is as fragilely charming as her own childish beauty, yet paradoxically as mature as her own poised personality. Patsy dances with a sureness of timing that puts to shame most of her adult contemporaries—very active evidence of eight years of trouping. Her sense of comedy is demonstrated in her impersonations of Bonnie Baker and Katharine Hepburn. Patsy, in a well worn word, is a honey. The movies had her briefly but a plethora of child stars hampered her career.

Her talent can't be hidden under a bushel of ordinary comedy offered by Donald and Jack O'Connor. Donald is the lad who sang "Small Fry" with Bing Crosby in a recent movie, and is best remembered for that pleasant stint.

The personable Duffins score as ever, with their Rag Doll and other acrobatic dances. Martin's magic is as deft as ever, and Tony Cabot plays the sort of music that has kept him busy around Chicago for years. Jack Turner, his trumpeter, is the comedy star of the show, particularly because of his Swedish recruit number. Jacqueline Panette is Cabot's attractive vocalist.

• • •

What, thru the personalities and talents of the late and great Bix Beiderbecke, Benny Goodman, Eddie Condon, Bud Freeman, and others came to be known as Chicago jazz, has returned to its native bailiwick under the sponsorship of the Hotel Sherman's Panther room. Bud Freeman brought it back, played by his Summa Cum Laude orchestra and those who cherish the laissez faire motif in orchestration are welcoming it with open arms and closed, ecstatic eyes.

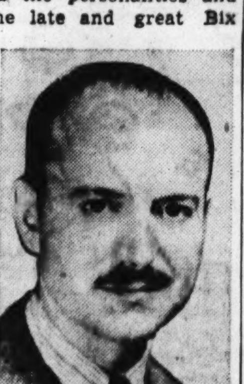

Bud Freeman.
[Apeda Photo.]

Bud's individualistic style is counterbalanced by the untrammeled eccentricities of Stuff Smith's band, which alternates. Stuff, it is said, was frightened as a child by a cry of "Louder and Funnier!" and is still shaking. Only now he has a violin and bow in his hands, and the result is amazing. Jonah Jones assists no end in the comedy.

Starring in the floor show is Alice Kavan, whose innate sense of showmanship gives her dances a pleasant lift above the routine. Lee Wiley, of the records and the radio, sings her songs to the tune of Dudley Wilkinson's piano and the audience's applause. Paul Reagan, impersonator, emcees the show and imitates—guess who? Lionel Barrymore! The Jitterkids and Carl Marx complete the show.

• • •

Had Charles Baum sought a tag line for the musical style he is now demonstrating in the Empire room of the Palmer House, he might well have adopted the name of the New York spot he left to come here—the Iridium room. There is a platinum-like brilliance and smoothness about his music that sets it apart from that of most of today's bands. Apart, altho not necessarily above, for Baum's star is yet ascendant. The maestro himself holds the central position in most all his musical presentations, for his piano, deftly played, provides the tonal framework around which the arrangement is woven.

Merriel Abbott, who spotted Baum in New York and played a hunch he would become a new Chicago favorite, is herself honored in the revue staged by her dancing girls. The Abbott show has a nautical theme and is as fresh as an ocean breeze. "The Cruise Captain's Conga Dinner" is a rollicking routine that ably carries on the Abbott tradition of crisply costumed, capably designed and executed dances. The Singing Marines with Blanche Bradley; Bob Dupont, juggler, and the Three Arnolds, comedy acrobats, are generous with their varied talents in a compact floor show. Don Francisco's orchestra is now playing the interim music.

• • •

It's barn dance night every Wednesday now in the Continental room of the Stevens hotel, where Zeke Williams and his Punkin Crick-ets are doing a low-down hoe down. Zeke, who calls himself "Griff" on his hifalutin' stationery, gets out the old straw hat and calls the Virginia Reel between quids, while four pert youngsters from Joe Keith's dancin' school over the general store show the city fellers how it's done.

• • •

Boswelling the Bistros:

Riverview is open again, with a hair-raising ride called the Sky Rider getting the big play. . . . Owen and Parker, male singing team, open at the Colony Friday. The La Playa dancers stay on. . . . Winnie Hoveler, beautiful and talented leader of the Harry's New Yorker line, goes into summer stock at the end of the month. . . . Four p. m. daily is now the Tahitian hour in the Beachcomber's Cannibal room. . . . Herbie Kay one-nights it at the Aragon today. . . . Doris Day has taken Marion Mann's place as Bob Crosby's vocalist in the Blackhawk. Carlson and Bryon, dance team in Bob's floor show, are introducing an inevitable war note in the form of the Relyea, a heel-clicking, saluting dance novelty. . . . Sophie Tucker has another sure fire hit song in her arrangement of "Your Broadway and Mine." . . . Harry Richman, Lucien and Ashour, and Cobina Wright Jr. will be in the new Chez Paree show May 29. . . . The DeMarcos will headline Bon Air's show, opening May 28.

TARGET OF STAGE ABUSE

Verbal abuse is the only reward Miss Preen gets for doing a "Florence Nightingale" for the vitriolic Sheridan Whiteside in "The Man Who Came to Dinner." This unhappy nurse is played by Muriel Campbell [Harris].
[Seymour Photo.]

Onegin "Memoirs."

Sigrid Onegin, Swedish contralto now residing in Germany, has just published her memoirs abroad. The singer's husband, Dr. Fritz Penzoldt, has contributed a large part of the book, and there also is a chapter by their son, Peter. As it should the story has much to say about Mme. Onegin's experiences as a concert and operatic artist in America.

Drama Notes

With this week's final performances of "Goodbye Again," the Goodman theater closes its season of student performances. Eight monthly productions were given during the season, 1939-'40.

Under the direction of Roy Hudson, the Hudson Players offer Clare Boothe's "Kiss the Boys Goodbye" at Forester's theater, 1016 North Dearborn street, tonight, tomorrow, and Tuesday evenings. . . . At 2406 North Clark street the Stage Arts guild presents Oscar Wilde's "The Importance of Being Earnest" tonight only.

Shakespeare's "A Winter's Tale," the second of a series of five festival plays, will be given this week in the Lydia Mendelssohn theater, Ann Arbor, Mich. The cast includes Mady Christians, seen here as the queen with Maurice Evans in "Hamlet," and Joseph Holland.

CHICAGO PLAYBILLS

CONTINUING:

"**The Man Who Came to Dinner,**" Comedy, by Moss Hart and George S. Kaufman, with Clifton Webb; Harris theater; 22d week.

"**Life with Father,**" adaptation by Howard Lindsay and Russel Crouse of Clarence Day's book, with Lillian Gish and Percy Waram; Blackstone theater; 14th week.

"**The Little Foxes,**" drama, by Lillian Hellman, with Tallulah Bankhead; Selwyn theater; fifth week.

"**Margin for Error,**" melodrama by Clare Boothe; Grand Opera house; third week.

Vaudeville

The Oriental theater is back again in the select group of downtown vaudeville houses, and its opening bill is a promising one. Milton Berle is on hand, fresh from a sobering and successful engagement in his first legitimate stage play, "See My Lawyer." With him is his oft referred to mother, Mrs. Sarah Berle, making her first stage appearance in this show. There are also Berle's Nonsensical Gang; Carmen, well known singer; the Honey Family, acrobats and dancers; the Four-Step Brothers, "Eight Feet of Rhythm," and others. On the screen is a first-run showing of "If I Had My Way," starring Bing Crosby and Gloria Jean.

Milton Berle.
Bruno of Hollywood.

At the Chicago theater another eminent comedian holds forth—Bob Hope. With the troupe he has brought with him are the delightful Jerry Colonna and the scandalous Brenda and Cobina pair. In addition there are Dolores Reade [Mrs. Bob Hope], Jack Hope, Bill Goodwin, George Tapps and the Four Comets. "The Doctor Takes a Wife," with Loretta Young and Ray Milland, is the film.

Joe E. Lewis, the "King of the Night Clubs" comedian, heads the stage show at the State-Lake theater, sharing attention with Mildred Bailey, one of the best "blues" singers. Happy Felton and his band are present with their own unique musical revue and stylized improvisations. "The Ghost Goes Home," with Frank Morgan and Billie Burke, is the screen attraction.

Orchestra in Debut.

A new symphonic orchestra, the Milwaukee Sinfonietta, made its first appearance in the Wisconsin city recently, launched by the Friends of Music organization. Dr. Julius Ehrlich, who has had considerable directorial experience in Europe, is the conductor.

Rochester, N.Y., Holds Annual Music Festival

Several first performances were included on the programs of the 10th annual Festival of American Music, which was held from April 22 thru 26 in Rochester, N. Y. The festival was sponsored by the Eastman School of Music of the University of Rochester, and many of the school's ensembles and faculty members took part.

Five programs were given at the rate of one a day. All the music was by living composers, ranging from works by David Diamond, born in 1915, back to those of John Alden Carpenter, born in 1876. Composers from all over the country were listed, and two of them were from Chicago—Mr. Carpenter and the prize winning Gardner Read.

• • •

Only two works were played on the first program Monday night. Howard Hanson conducted the Eastman School Symphony orchestra in the suite from Mr. Carpenter's ballet, "Skyscrapers," and in his own Third Symphony.

On Tuesday the school's Little Symphony was led by Frederick Fennell in the following works: Gardner Read's Prelude and Toccata, Edmund Haines' Symphony in Miniature [first performance], Hunter Johnson's Andante for Flute and Strings, Kent Kennan's Promenade, Nocturne for Viola and Small Orchestra, and "Il Campo di Fiori"; David Diamond's Variations on an original theme [first performance], the adagio from Richard Donovan's Symphony for Chamber Orchestra, and Frederick Jacobi's "Ave Rota."

For Wednesday's concert Radiana Pazmor gave a recital of modern American songs.

• • •

Dr. Hanson again conducted on Thursday, when the performers were the Rochester Philharmonic orchestra and the Eastman school choir. Aaron Copland's "Music for the Theater" and Wayne Barlow's "The Winter's Past" were the only old pieces on the program. The rest were world premières and included Burrill Phillips' Concert Piece for bassoon and string orchestra, Bernard Rogers' "The Dance of Salome," and Roy Harris' important new Folk-Song symphony.

To bring the festival to a close on Friday an evening of ballet was offered, accompanied by the Rochester Civic orchestra under Dr. Hanson, and with choreography composed by Thelma Biracree. The dances were done to these compositions: Wayne Barlow's "Three Moods for Dancing" [first performance], Bernard Rogers' "The Colours of War," Frederick Woltmann's "Incantation" [first performance], Walter Piston's "The Incredible Flutist," Charles Skilton's "War Dance," Burrill Phillips' Dance [first performance], and Robert Braine's "Theater Street."

Popular Records

Vocalion scores this week with one of the most interesting, if not most important, recordings in the swing idiom. It is Cab Calloway's "Paradiddle [No. 5467], which amounts to an insistent, spine tingling tour de force of perfect drumming. The musical interludes serve merely to introduce and climax the jungle motif.

Columbia and Victor come off about even in a contest of presenting Duke Ellington. The former's waxing of "Mood Indigo" and "Solitude" [No. 35427] gets the nod because, perhaps, of a nostalgic head start. However, Victor's "You, You, Darlin'" and "So Far, So Good" [No. 26537-A, B] is authentic and well paced.

Two primarily vocal records score in the novelty section. Ford Leary's hot and liquid delineation of a Negro exile's song of woe in "Hongkong Blues" [Bluebird B-10652-A] is tops for him. The facing, "On Revival Day," lacks nothing but newness. Fats Waller does all right by himself with two good sides, "Cheatin' on Me" and "O, Frenchy" [Bluebird B-10658-A, B]. Everything is there but the galloping Waller eyebrows.

Recommended: Benny Goodman's "Yours Is My Heart" and "Down by the Old Mill Stream" [Columbia 35445]. . . . Columbia's album of Strauss waltzes [C-13, records No. 35416 to 35419], an eight side anthology of the best loved numbers, well done by Al Goodman. . . . X. Cugat's neat "Long Live Love" [Victor 26544-B]. . . . Krupa's subdued "Manhattan Transfer" [Columbia 35444]. . . . The brass bending of Jack Teagarden's "Red Wing" and "Somewhere a Voice Is Calling" [Columbia 35450]. . . . Ginny Simms' "My Fantasy" and "I Can't Get Started" [Vocalion 5456] . . . and her collaboration with Kay Kyser: "Let There Be Love" [Columbia 35439].

AMUSEMENTS. AMUSEMENTS.

Here's Annie,* the maid, who opens the play. She's "new" and she's nervous, she spills a tray .. A fatal beginning with stern Mr. Day in LIFE WITH FATHER
OSCAR SERLIN'S Production of Clarence Day's "Perfect Comedy" with Lillian Gish • Percy Waram
SEATS AT BOX OFFICE or BY MAIL ORDER for all performances
300 GOOD SEATS AT $1.10 Every Performance
BLACKSTONE THEATRE Michigan Avenue at 7th

LAST WEEKS!

HERMAN SHUMLIN presents TALLULAH BANKHEAD in "THE LITTLE FOXES"
LILLIAN HELLMAN'S Dramatic Triumph with PATRICIA COLLINGE • FRANK CONROY
DIRECT FROM ONE YEAR IN NEW YORK—BROADWAY CAST INTACT
SELWYN Eves: Orch. $2.75, Balc. $2.20, $1.65, $1.10 Wed. & Sat. Mats.: Orch. $2.20, Balc. $2.20, $1.65, $1.10 (Please enclose self-addressed stamped envelope for mail orders.)

LAST WEEK Starts TONIGHT
ENGAGEMENT EXTENDED TO SATURDAY, MAY 25TH
"MARGIN FOR ERROR" BY CLARE BOOTHE
THE GREATEST LAUGH-MYSTERY HIT PLAY OF THE CENTURY!
"Had Audience Laughing Steadily." —Lloyd Lewis—NEWS
"My Favorite Show!" —Walter Winchell
EASY SUMMER PRICES NIGHTS $2.00 MATS. $1.50 PLUS TAX
GRAND OPERA HOUSE MATINEES WED. & SAT.

LAST 2 WEEKS OF CHICAGO'S LONG RUN HIT

SEATS ON SALE FOR ALL Remaining Performances
"The MAN WHO CAME to DINNER" With CLIFTON WEBB
DECORATION DAY MATINEE
TONIGHT AND EVERY NIGHT EXCEPT MONDAY
HARRIS Eves. $1.10 to $2.75—Sat. Mat. $1.10 to $2.20. Popular Wed. Mat. $1.10 and $1.65.

Evanston Antiques Exhibit and Sale
May 20-24 - 10 A. M.-10 P. M.
EVANSTON WOMAN'S CLUB
Admission 35c
Sponsored by Chicago Rockford College Club

TODAY Enjoy Dancing TO AMERICA'S FINEST MUSIC

DANCE FAVORITES OF THE NATION
Herbie KAY and His Orchestra
Jack McLEAN and His Thrilling Music
TRIANON COTTAGE GROVE at 62ND
ARAGON Lawrence near Broadway
Continuous 6 'til 12:30 "Early Bird" Prices 'til 8
COOL AIR CONDITIONED BY REFRIGERATION

EMPIRE ROOM
FOR THE FIRST TIME IN CHICAGO
The PALMER HOUSE presents CHARLES BAUM His Piano and His Orchestra
MERRIEL ABBOTT SMASH-HIT REVUE

STUDDED WITH THESE STARS:
The SINGING MARINES & Blanche Bradley
BOB DU PONT • The THREE ARNOLDS
DOROTHY DALE • GARY STONE
The ABBOTT DANCERS
DON FRANCISCO and his Rhumba Band
FOR RESERVATIONS PHONE RAN. 7500
PALMER HOUSE

Catholic Music Educators to Present Spring Festival

Orchestra, Band and Chorus to Give Concerts

By Edward Barry.

A spring music festival consisting of two concerts—one Monday afternoon and one Wednesday evening—will be held in the Civic Opera house this week under the auspices of the Catholic Music Educators association, the Rev. Roderick Hurley, president.

The music is to be provided by a massed chorus of 800 girls, by the All-Catholic High School orchestra, and by the All-Catholic High School band.

The chorus is composed of girls from the following high schools: St. Mary's, Immaculata, St. Scholastica, Loretto, Lourdes, St. Casimir, Providence, Longwood, St. Michael, and Resurrection. The conductor is David Nyvall, director of choral music at the Chicago Teachers' college and a member of De Paul university's faculty.

David Nyvall Jr.

The orchestra includes both boys and girls and is drawn from these schools: St. Alphonsus, Aquinas, St. Casimir, De La Salle, Loretto, St. Philip, Mercy, St. Scholastica, Providence, Holy Family, Mount Carmel, St. Mary's, St. Leo, St. Rita, and St. Michael. The conductor is Richard Czerwonky, a well known resident musician who has appeared often as director of the Grant park concerts and who formerly conducted the old Chicago Philharmonic orchestra. He, like Mr. Nyvall, is a member of De Paul's faculty.

The All-Catholic High School band, made up of boys only, draws its membership from the following schools: De La Salle, De Paul, St. Philip, Mount Carmel, St. Michael, St. Mel, Fenwick, and St. Rita. The conductor is Russell Harvey, director of bands and orchestras at Illinois Wesleyan university.

His Excellency Samuel A. Stritch, D. D., archbishop of Chicago, will address the festival audience.

The Catholic Music Educators association plans to make this festival an annual affair.

• • •

One of Chicago's best young musicians will be honored tomorrow evening in the Studebaker when Walter H. Steindel appears as guest conductor of the Illinois Symphony orchestra.

Mr. Steindel has a genius for bringing out the more gracious characteristics of a piece of music. His lines are always tasteful, his textures beautiful to the ear, and his nuance apt and expressive. He has an instinctive horror of the crude and the crass. Grant park summer music patrons have come to expect something exceptional of each concert which Mr. Steindel directs, and there is no well authenticated case of their having been disappointed.

Tomorrow evening he will conduct a quiet and conventional program consisting of Brahms' "Tragic" overture, the Beethoven sixth ["Pastoral"] symphony, Saint-Saëns' fourth piano concerto, and the overture to Wagner's "Tannhäuser." Soloist in the concerto will be Evelyn White, a talented pianist who reached the finals in this season's contests of the Adult Education council and the Society of American Musicians.

• • •

On Thursday night the Illinois Symphony orchestra, this time conducted by Albert Goldberg, will participate in the gala Studebaker theater concert of the Illinois music project. Nine of the other project groups—orchestral, band, choral—are to take part.

The organizations and conductors scheduled for this Thursday concert follow: Illinois Symphony orchestra [Albert Goldberg], American Concert orchestra [Ralph Cissne], Dearborn Concert orchestra [Theodore Romhild], National Youth orchestra [Irwin Fischer], Metropolitan Concert orchestra [William Fantozzi], Columbia Concert band [Norman L. Black], Illinois Concert band [Max Bendix], Chicago Operetta company [no conductor announced], Jubilee singers [James A. Mundy], Illinois Philharmonic choir [Walter Aschenbrenner]. The program will be as varied as this list of participating organizations indicates.

The American Concert orchestra under Mr. Cissne will play a concert of its own Friday night at the Illinois Music Concert hall, 632 North Dearborn street. This program is a part of the Illinois music project's Young Artists' series, and will feature Ann Sugar, pianist, and Harold Brindel, tenor. The former is to be heard in two movements of a Mozart C minor concerto, the latter in the aria, "Una Furtiva Lagrima" from Donizetti's "The Elixir of Love." Purcell, Emanuel Bach, Saint-Saëns, and Sinigaglia are the other composers represented.

Soviet Novel on Stage.

An adaptation by Michael Davidson of the soviet novel, "Chocolate," was given its première not long ago by the enterprising Hedgerow theater of Moylan, Pa. The book is particularly popular in Russia, and theatrical adaptations have been promised for both the English and American stages with considerable frequency for a long time.

PIANIST GUEST SOLOIST

Tomorrow night's soloist with the Illinois Symphony orchestra will be Evelyn White, pianist, who will play Saint-Saens' Fourth Concerto under the baton of Walter Steindel.

[Maurice Photo.]

Current Music News

Three choral concert groups grace the music calendar for today. The Freiheit Gezang Farein will sing in Orchestra hall and the a cappella choir of the B'nai B'rith Youth organization in the Goodman theater this afternoon; in the evening the Chicago Concert chorus will appear in Kimball hall.

Both the Milwaukee and Chicago choruses of the Freiheit Gezang Farein will participate in today's concert under the guidance of Eugene Malek. Since its organization 26 years ago this society has presented a large répertoire of Yiddish music. The principal feature of their latest program is a choral ballad, "Benjomin Der Driter" or "Benjamin the Third." Its libretto is based on a tale of the Jewish classicist, Mendele Moicher S'forim. As compiled by M. A. Suhl and B. Chertkoff it tells the story of a dreamer who goes in search of a legendary tribe said to maintain a perfect brotherhood. Folk music has served as a foundation for the work of the composer, Max Helfman.

Several short choral pieces will precede the ballad, and a piano soloist, Bernice Levin, will be heard in Weber's Konzertstück.

Ruth Morris directs the fledgling a cappella choir of the B'nai B'rith Youth organization which will give its first concert today. Some 60 young men and women of high school age belong to the choir, intent on acquiring a knowledge of choral literature. Three-fifths of the program they will offer lists folk songs of various nations and Negro spirituals. For the rest they will sing works by Candlyn, Archangelsky, Gretchaninoff, Willy Richter, Pearsall, Tschaikowsky, Gershwin, and Noble Cain.

The Chicago Concert chorus presents its fifth annual concert with their performance in Kimball hall tonight. Its director is Lucy Atkinson, and almost all its members are qualified to appear as soloists on the program. Arrangements of familiar music and numerous excerpts from "Cavalleria Rusticana" will be sung.

Lucy Atkinson.
[Nelidoff Photo.]

The rebuilt organ of St. Vincent de Paul church, Webster and Sheffield avenues, will be dedicated tonight with an organ and choir concert starting at 8:30 o'clock. Arthur C. Becker, organist and choirmaster, will be the principal performer. His choir will be augmented by that of the St. Mary's church of Evanston.

On Tuesday evening the Chicago Artists association will meet for the last time this season in Curtiss hall. For its entertainment a large number of performers have been chosen: Mildred Cruse, Gino Gandio, Esther Haight, Arline Walker, Lois Weigert, Marguerite Ullman, Mary Lutz, Ella Steele, Karen Thorsen, Louis Christian, Leonard Huber, Elza Buettner, and Ellen Tibbals. The scholarship award will be made that night to the winner of last Wednesday's contest.

"Elijah" in dramatic form, for years an annual presentation of the New First Congregational church, Ashland and Washington boulevards, will be given tonight, Friday, and next Sunday. The United choirs of the church will take part under the direction of George L. Tenney, with the assistance of William Lester, organist. The elaborate staging offers several veteran performers in the principal rôles; Raymond Koch as Elijah, Mrs. George L. Tenney as the widow, Mrs. Lucy Hartman Delano as the angel, Walter Boydston as Obadiah, T. S. Ford as King Ahab, Mary Crowther and Ruth Campbell as the youth, and Ethel Heide as Jezebel.

One of the younger members of the Chicago City Opera company, Friedel Schlippert, will give a recital in Kimball hall tomorrow night. Except for a concluding group of three American songs her program consists entirely of representative songs by German composers—Mozart, Beethoven, Brahms, Schubert, Ries, and Strauss—and Elisabeth's Prayer from Wagner's "Lohengrin." Miss Schlippert will have the able assistance of Edgar Nelson as accompanist.

Another all Tschaikowsky program commemorating the centenary of the composer's birth will be given on Wednesday night by Sidor Belarsky, Russian bass, in Kimball hall. The following songs and arias are scheduled: "Pilgrim's Song"; "Speak Not, O Beloved"; "The Night"; "At the Ball"; "One Tiny Word"; "We Sat Together"; Prince Gremin's aria from "Eugene Onegin"; Tomsky's song, from "Pique Dame"; King René's aria and Robert's arias from "Iolanthe"; "A Night of Stars"; "None But the Lonely Heart"; "In a Moonlit Night"; "Pimpinella"—Florentine Song; "Berceuse"; Don Juan's Serenade. Sergei Tarnowsky, who has probably accompanied more vocal music by Tschaikowsky hereabouts than any one else, will be at the piano.

Sidor Belarsky.

The Fine Art Opera company's series of "Carmen" performances continues tonight in the Auditorium recital hall. The title rôle this time will be sung by Lois Doering, Micaela by Dorothy Chimi, Don José by Ray Nordbye, and Escamillo by Lionel Godow. Other parts will be taken by Jean Carol, Gwendolyn Ekstrom, Robert Ladoff, Richard Champley, John Eels, and Arthur Nordhem. Zerline Muhlman Metzger will conduct.

Verdi's "La Traviata" will be given in Kimball hall on Saturday night by the MacBurney Studio Opera club under the direction of Thomas N. MacBurney. Violetta will be sung by Nancy Gilbert, Georga Orwig, Helen Bossard, and Kathryn Smullin, each taking the rôle for one act. Melvin Widman will sing Alfredo for the first and third acts, Henry Oehler for the second and fourth. The elder Germont will be played by Burtis Preston, while the assisting singers will be Ona Skever, Marilynne Sweeney, Oren Dabbs, John Rukstala, James Olson, and Irving Davidson.

For its annual spring program the Orionis vocal ensemble, directed by Evelyn Wienke, will offer groups of sacred and secular songs in Curtiss hall today at 4 o'clock. Assisting artists will be Lucile Henning, Cecile Klemtaur, and the Borup String quartet.

Organist Guild Opens Regional Sessions Here

By Cecil Smith.

Today, tomorrow, and Tuesday the organists and churches of Chicago are hosts to the second regional convention of the American Guild of Organists. Members of chapters in Illinois, Indiana, Michigan, Wisconsin, Missouri, and Iowa will attend the three days' sessions, attending numerous recitals and services, and eating a large number of meals in each other's company.

Since all the musical events of the convention are open to the general public without charge, a detailed account of the festivities will be of interest to those interested in organ music. When the organists get together they are all, of course, on the qui vive, and the programs they choose for their mutual enjoyment and edification are of a high musical level.

The opening event of the festival takes place at Fourth Presbyterian church this evening at 8 o'clock. At this time the concert given in Rockefeller Memorial chapel at the University of Chicago on May 5 will be repeated. The University of Chicago Symphony orchestra and choir will join the choirs of the Fourth Presbyterian church in a choral program of unusual range and value. Mack Evans, director of the University choir, and Barrett Spach, organist and choirmaster of Fourth church, will share conducting responsibilities. Soloists will be Maurine Parzybok, contralto; Paul Nettinga, tenor, and Anna Burmeister, soprano. The program begins with the Sonatina from Bach's "God's Time Is Best," and continues with Vaughan Williams' beautiful "Magnificat," psalms by Gustav Holst and Lili Boulanger, and shorter choral works by Bach, Leisring, Tallis, and Kastalsky. Miss Parzybok's singing in the Vaughan Williams work, in the previous performance at the university, was a sterling example of the identification of an artist with the expressive content of a musical work.

Maurine Parzybok.
[Seymour Photo.]

• • •

The Monday morning session begins at 10 o'clock in St. James' Episcopal church. Dr. Leo Sowerby, noted musical director of that church, will read a paper. Short organ recitals will be played by Ella Cecile Smith, and Eleanor Taylor.

The afternoon session, at 2:30, takes place in Our Lady of Mount Carmel church. Arthur Becker, organist of St. Vincent's church and dean of music at De Paul university, will play a brief organ recital and conduct the De Paul a cappella choir in motets by Palestrina, Rachmaninoff, and Tschaikowsky. John K. Christensen will play organ works by Purcell, Bonnet, Dubois, and Karg-Elert. After an address by the Very Rev. Michael J. O'Connell, S. T. D., C. M., president of De Paul university, the afternoon will be concluded with a program by Mario Salvador, including works by Bartmuss, Jaquemin, and Duruflé.

Returning to the Fourth Presbyterian church at 8 in the evening, the organists and their friends will hear a full length recital by D'Alton McLaughlin of Toronto:

"We Thank Thee, O God" .... Bach
"The King of Creation" .... Reger
Sonata in G .... Elgar
Meditation .... Bairstow
Perpetual Motion .... Bossi
"My God, Why Hast Thou Forsaken Me?" .... Tournemire
"Thy Side Is Pierced" .... Karg-Elert
"He Breaks the Agebound Chains of Hell" .... Karg-Elert

Tuesday's schedule is equally as busy. The morning session, beginning at 10 in St. Luke's procathedral, Evanston, offers a lecture-recital by Emroy Gallup of Grand Rapids, Mich., on "Lynnwood Farnam, the Man and Artist." Mr. Gallup will play works by Bach, Jongen, and Franck. Renzina Wood will contribute compositions of Bach and Handel, and the Northwestern university a cappella choir, directed by George Howerton, will sing.

Kenneth Cutler will open the afternoon program at 3:30 in the First Unitarian church, playing music by Handel and Vierne. Lee Hewitt, baritone, a student at the University of Chicago, will sing two of Brahms' "Four Serious Songs." Gilman Chase, organist of the First Unitarian church, will depart from the beaten track by playing works by Couperin and Tournemire, and Paul Hindemith's second sonata.

• • •

The evening program at Rockefeller Memorial chapel on Tuesday will begin at 7:45 with a carillon recital by Frederick Marriott, carilloneur and organist of the chapel. At 8:15 the combined boy choirs of the Episcopal diocese of Chicago, numbering over 400 voices, will sing festival evensong. Participating in the service will be Whitmer Byrne, organist of the Eighteenth Church of Christ Scientist, Myron P. Boehm, president of the Chicago Choirmasters' association; the Rev. R. Everett Carr, rector of St. Peter's church and chaplain of the association; the Rev. Kenneth Crosby of the City Missions staff, and Mr. Marriott.

COLONY'S HIGHLIGHTS

The Eight La Playa dancers continue to be a highlight of the entertainment at the Colony club. Here the four feminine members of the troupe pose with Bobby Ramos, vocalist.

[Bloom Photo.]

Notes of Music and Musicians

To celebrate the 40th anniversary of its founding the Euterpean Oratorio chorus, Mark Hallett, director, will present a gala program in the Morgan Park Baptist church this afternoon. The music will include Max Bruch's "The Cross of Fire," Dvorak's "Te Deum" [probably a first Chicago performance], and selections from sundry oratorios. Two of the charter members of the groups, Edward T. Clissold and Dr. Franklin Brumer Clemmer, are still active in the organization.

The Rockford Men Singers, directed by William Hughes, will take part in the Central church service in Orchestra hall this morning, singing alone and together with the church chorus.

Beulah Walker and Alvah Sonder, duo pianists; Barbara Malott, soprano; Florence E. Boydston, contralto, and a string trio will furnish the music for the annual MacDowell silver musical tea of Omega chapter of Sigma Alpha Iota today. It will take place at the home of Mrs. Malott, 2520 Harrison street, Evanston, at 4 o'clock.

Sol Joseph will conduct the Central Y. M. C. A. College Symphony orchestra in a concert at the auditorium, 19 South La Salle street, at 3:30 this afternoon. The program will consist of Mozart's "Eine Kleine Nachtmusik," Beethoven's First Symphony, Wagner's "Siegfried Idyll" and Mendelssohn's "Fingal's Cave" overture. The public is cordially invited.

Guest artist on the eighth annual spring concert of the Uptown chorus at the Edgewater Beach hotel on Thursday will be Laurence Salerno, tenor. The chorus is led by Emerson Abernethy, and the concert is scheduled for 8 o'clock.

Jan Peerce, prominent radio tenor, returns for an appearance in the Civic Opera house next Sunday night on a concert by the Workmen's Circle choir to celebrate the 40th anniversary of the circle.

The choir school of St. James' Methodist church, Ellis avenue at 46th street, will give its commencement programs from Monday thru next Sunday. Class demonstrations, recitals, a dramatic production, a maypole dance and lawn party, and a sacred commencement service are on the schedule of events.

Mexican Drama

The year old Pan-American theater of Mexico City will double its activities during the coming summer by offering two series of attractions, one in Spanish and one in English. The Spanish season will open on June 5 with a translation of "Bury the Dead" or "Enterrad a los Muertos." In the succeeding weeks there will be productions of "Candida" and a Molnar play, also in translation, and "Escombros de Sueno" ["Ashes of Dreams"], a modern comedy by Celestino Gorostiza. These will be given at the Hidalgo theater with the coöperation of the government. The English season, following soon thereafter, will concern itself with dramas having a Pan-American flavor and will be given in the famous Palacio de Bellas Artes. Dr. Fernando Wagner continues as director of the organization.

Dr. J. H. Finley to Be Honored by Knox Chair

Which university for my son?—which college for my daughter?—what is the endowment at college A?—what is the faculty rating at college B? Answers to these and other questons will be found in "Higher Education," by Dr. John Evans, education editor. On sale at Tribune Public Service offices, 1 South Dearborn street, or Tribune Tower. Price, 10 cents, by mail, 13 cents.

By the Rev. John Evans.

Friends of the late John H. Finley, editor emeritus of the New York Times, have organized a committee to raise $100,000 to endow a Finley memorial professorship of American citizenship at Knox college, Galesburg, Ill., Dr. Finley's alma mater, which he served as president from 1892-'99, and as trustee for almost 50 years.

When Dr. Finley became seventh president of Knox college in 1892, he was the youngest college head in the nation. Four years later he organized the first celebration of the Lincoln-Douglas debate held on the Knox campus in 1858. The speakers then were Chauncey Depew and Robert Lincoln, who gave his only public address about his father. In 1898, for the 40th anniversary, Dr. Finley secured President William McKinley to deliver the main address, and the President's entire cabinet journeyed to Galesburg for a formal conclave.

Chairman of the committee is Victor Elting, formerly of Chicago and now of New York City, a trustee of Knox college. Associated with him are Helen Keller, Ida M. Tarbell, John M. Schiff, Silas H. Strawn, and William Allen White.

• • •

The board of trustees of Wellesley college has authorized the remodeling of the main reading room to include alcoves assuring segregation for individual research. This plan will extend the tradition of departmental reading rooms, established years ago at Wellesley college, which makes possible for the expert use of visiting scholars the valuable collections in the library's possession. Among these collections are the Browning MSS given by George Herbert Palmer, husband of Alice Freeman Palmer, Wellesley's president in the 1880's; the Plimpton collection of early Italian MSS, and the samples of superb typography like the Kelmscott Chaucer and the Ashendene Dante.

With the idea of facilitating and expediting the resources of the library, Miss Blanche P. McCrum, chief librarian, has installed a "reader's assistant" whose desk is in the foyer. Its occupant is Miss Laura Innis, a former student in Humanities at Scripps college and in library science at Columbia university. She is, in effect, a peripatetic librarian whose office it is to accompany a research worker to the proper division and give such assistance as may be necessary.

• • •

St. Norbert college, West De Pere, Wis., is campaigning for $500,000 for a rebuilding program to relieve crowded conditions on the campus. This includes the construction of a student residence hall to accommodate 400 students, and the removal of the high school day department from the campus to a site where it can be operated as a separate unit. Frank Hoffman of Manitowoc is diocesan campaign chairman.

• • •

The goal of $225,000 for the debt liquidation of the Wesley foundation at the University of Illinois has been reached. Launched 18 months ago by Bishop Ernest Lynn Waldorf, with J. R. Jackson of Freeport as co-chairman and H. P. Scott, business secretary of the foundation, cash and pledges for the required amount were secured from 20,000 individuals. Approximately 500 Methodist churches in Illinois met in full their quotas, according to P. L. Windsor, treasurer of the fund.

• • •

The Rev. Dr. Oscar Algot Benson, pastor of Salem Lutheran church, Chicago, recently elected president of the Illinois conference of the Augustana synod, will give the commencement address, June 4, at Upsala college, East Orange, N. J., from which he was graduated in 1912. The Rev. Dr. Evald B. Lawson, president, states that Dr. Benson is the first alumnus of Upsala to be thus recognized.

• • •

Antioch college, Yellow Springs, O., whose board of trustees met last week, has passed a budget of $462,866 for 1940-'41, an increase of $15,000 over the previous year. Most of this additional money will be allocated to scientific research. Edwin H. Cassels, Chicago attorney, retires this year from the board of trustees.

Music Calendar

Today.

Central Church choir—Orchestra hall, 11.
Freiheit Gezang-Farein — Orchestra hall, 2:30.
B'nai B'rith Youth organization a cappella choir—Goodman theater, 3:30.
Sunday Evening Club choir—Orchestra hall, 8.
Fine Art Opera company, presenting "Carmen"—Auditorium Recital hall, 8:15.
Chicago Concert chorus—Kimball hall, 8:30.

Monday.

Catholic Music Educators association music festival—Civic Opera house, 2:30.
Illinois Symphony orchestra, Walter H. Steindel conducting; Evelyn White, pianist—Studebaker theater, 8:15.
Friedel Schlippert, soprano—Kimball hall, 8:30.

Wednesday.

Catholic Music Educators association music festival—Civic Opera house, 8:15.
Sidor Belarsky, bass—Kimball hall, 8:30.

Thursday.

Gala concert by 10 orchestral, band and choral organizations of the Illinois Music Project—Studebaker theater, 8:15.

Saturday.

MacBurney Studios Opera club, presenting "La Traviata"—Kimball hall, 8:15.

Sunday, May 26.

Dorothy Edidin, soprano—Kimball hall, 3:15.
Mira Soriano and José Alvarez, Spanish dancers—Goodman theater, 3:30.
Notre Dame Alumni glee club of Chicago—Studebaker theater, 3:30.
Fine Art Opera company, presenting "Carmen"—Auditorium Recital hall, 8:15.
Jan Peerce, tenor—Civic Opera house, 8:15.

Coming.

May 27—Joy Cole, soprano; Jane Cole, pianist; Kimball hall.
May 28—Virginia Wilson, mezzo-soprano; Kimball hall.

EDUCATIONAL.

The Comptometer School
Conducted by The Manufacturers of the Machine. A short intensive course. Day School admits only high school graduates. Free employment service. Day and Evening Classes. Catalog. Superior 9603.
FELT & TARRANT MFG. CO. 1230 Merchandise Mart. Chicago, Ill.

FRENCH
SPANISH, GERMAN, ITALIAN, RUSSIAN, SWEDISH, PORTUGUESE, NATIVE TEACHERS
Enroll Now for New Classes
Private or Class. Day or Eve. Free Trial Lesson
BERLITZ SCHOOL OF LANGUAGES
30 N. Michigan Ave., at Washington, FRA. 4341

BRYANT & STRATTON 85th YEAR
Complete and Practical Business Training for BETTER positions. Courses: Executive-Secretarial Business Administration, Stenotypy, Accounting, Machine Calculation, etc.
Day or Eve. Bulletin FREE. Visit, phone, or write. 18 S. Michigan Ave. Tel. RAN. 1575

VOGUE SCHOOL
Dress Design, French Cutting, Pattern-making, Line, Color, Fabric Analysis, Styling, Merchandising Millinery, Fashion Illustration, Interior Decoration, Photography. Day — Half Day — Evening — Sat.
116 S. Michigan Blvd., Chicago, Dept. T.
Students Prepared for Professional Contacts
Personal Training • Individual Advancement

The John Marshall LAW School
AFT. AND EVE. CLASSES LAW—PRE-LEGAL and POSTGRADUATE
Classes Open to Visitors. Write for booklet, "Study of Law and Proper Preparation"
315 Plymouth Court Tel. WEBster 3818

LABORATORY & X-RAY TECHNICIAN
Be a Laboratory Technician; also X-Ray, Bacteriology, Basal Metabolism. Dignified profession. Free placement Bureau. Enter any Month. Day and Evening Classes.
CHICAGO COLLEGE OF LABORATORY TECHNIQUE
160 N. Wacker Drive Tel. Central 3444

High School for Adults
Complete in 12 to 15 months. Day-Eve. Home Study. Old Established School.
PRE-LEGAL IN 9 MONTHS
ACADEMY FOR ADULTS
30 W. Washington St. Franklin 0144

Chicago TECH College
Air-conditioning, Engineering, Welding, Architecture, Drafting, Radio. 26th year. Day, Evening. B. S. Degree and Shorter Courses. Free Bulletin. Phone VIC. 0329. 42 TECH BLDG. 118 E. 26th ST.

EDUCATIONAL.

Lewis Institute
A four year accredited college for men and women
SUMMER DAY SESSIONS
5 AND 10 WEEK COURSES
June 24 to July 26
July 29 to August 30
Arts and Sciences, Business Administration, Engineering, Home Economics.
For Circular of Information address
LEWIS INSTITUTE
Dept. A, Madison St. & Damen Ave., Chicago

moser BUSINESS COLLEGE
Only Four Year High School Graduates Enrolled
Gregg and Pitman Shorthand—also Stenotypy. Next Classes for Beginners Start June 3. Advanced Students May Enter Any Monday. Bulletin Sent Free. 116 South Michigan Avenue, Chicago, Randolph 4347.

ART SUMMER COURSES
Fine Arts, Industrial Art, Crafts, Accredited Courses for Teachers; also Children's Classes.
6 WEEKS—JUNE 24 to AUGUST 2
Catalog—Dept. CT—Central 7081
THE ART INSTITUTE OF CHICAGO

RADIO-TELEVISION
RCA Institutes
Attend America's Foremost Radio School. Teaching Radio exclusively for 30 yrs. Affiliated with the Industry. Unequaled facilities. Day and evening classes. SUMMER TERM BEGINS MAY 27. Weekly Rates Free Catalog
A SERVICE OF R. C. A.
1153 Merchandise Mart. Whitehall 7898

SECRETARIAL TRAINING
Stenography, accounting and court reporting. Day and Evening sessions. Special Courses for college men and women. Enroll now. Call, write or telephone State 1881 for Free Bulletin.
THE GREGG COLLEGE
HOME OF GREGG SHORTHAND
6 N. Michigan Avenue Chicago

RAY SCHOOLS
Advertising Copy, Layout, Photography, Commercial Art, Lettering, Design, Photo-retouching, Window Display.
Day — Half Day — Evening — Saturday
116 S. MICHIGAN BLVD., Chicago, Dept. T.
Personal Training • Individual Advancement

METROPOLITAN TRAINING
opens the door to important business opportunities as our graduates have demonstrated for 67 years. Day and Evening School. Start any Monday.
METROPOLITAN BUSINESS COLLEGE
37 SOUTH WABASH. RANdolph 2637

SPEEDWRITING
Beginners take 100-120 words in 6 weeks. Not a machine. Both sexes. Low cost. Day, Evening. Munson, Comptometer, Bookkeeping, Switchboard, Typing, Cashiering. Fine 25-rm. school. Est. 1887. Fra. 4122. 190 N. State.
CHICAGO BUSINESS COLLEGE

EDUCATIONAL. | EDUCATIONAL.

Prepare for next
C. P. A. EXAMINATION
....NEW CLASS PLAN

Thoroughly tested over 3 years, this new plan embodies strikingly different and efficient methods. The quizzer method (so effective in preparation for the bar examinations), an optional laboratory period of 3 hours each Saturday afternoon for practice in answering problems under examination room conditions, an intensive review of accounting, continuous coaching by successful C.P.A.'s, thorough study of A. I. A. examination problems, and consultation at any time with an experienced C.P.A.—these are some of the facilities and services.

Evidence of our success in coaching for the examinations is seen in the fact that over 10% of the C.P.A.'s in the U. S. are LaSalle members. Furthermore, if you fail in passing the examination, we will continue coaching you without further cost until you do pass.

These loop evening classes begin the week of May 26 and continue for 25 weeks. Classes meet once a week—one on Tuesday, one on Thursday and one on Friday—at 6:30 P. M. The cost is moderate and convenient payment terms can be arranged.

For further information, phone or write Dept. T or call

LASALLE SCHOOL OF ACCOUNTING
9 West Washington Street RANdolph 4540

Facts About Summer Camps for Children

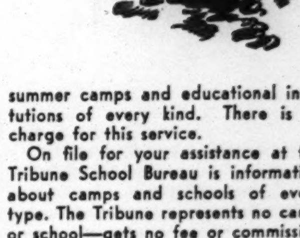

Now is the time to consider the advantages of sending your children to a camp this summer. So that they will enjoy the surroundings, companionship, supervised diet, training and guidance you want them to have, get the facts about camps now so you can make reservations early.

From the Chicago Tribune School Bureau you can get information about summer camps and educational institutions of every kind. There is no charge for this service.

On file for your assistance at the Tribune School Bureau is information about camps and schools of every type. The Tribune represents no camp or school—gets no fee or commission from any camp or school. So feel free to call in person, telephone or mail the coupon.

School Bureau, Chicago Tribune,
One S. Dearborn St., Chicago, Illinois.
Please send me, without obligation, information on girls' camps ☐
boys' camps ☐
My child is .... years old.
NAME ....
ADDRESS ....
CITY .... STATE .... PHONE NO. ....

CHICAGO TRIBUNE PUBLIC SERVICE OFFICE
School, College and Camp Bureau—1 S. Dearborn St. Superior 0200

A Little About the Movies on City's Screens

"The Doctor Takes a Wife." Romantic comedy with a medico in the middle of marital difficulties. Loretta Young, Ray Milland, Gail Patrick, and Reginald Gardiner are the leading players. Chicago.

* *

"Rebecca." Screen adaptation of Daphne Du Maurier's novel. Joan Fontaine and Laurence Olivier are costarred. Apollo.

* *

"Babies for Sale." Inside story of the "baby farm" racket. Cast includes Rochelle Hudson, Glenn Ford, and Miles Mander. Garrick.

* *

"The Ghost Goes Home." Comedy in which a sadly mistreated father decides to take steps to settle his domestic dilemma. Stars Frank Morgan, Billie Burke, and Ann Rutherford. State-Lake, Teatro.

* *

"If I Had My Way." [See review on this page.] Oriental.

* *

"20 Mule Team." "Skinner Bill" cleans Death Valley up for the Borax company, ridding it of crooked dealings. Features Wallace Beery, Leo Carrillo, Marjorie Rambeau, Ann Baxter and Noah Beery Jr. Roosevelt.

* *

"Strange Cargo." Desperate convicts escape penal colony off French Guiana. Joan Crawford and Clark Gable in leading rôles. United Artists.

* *

"Port of Shadows." A deserter of the French army lands on the waterfront of Le Havre and becomes entangled with an assortment of derelicts. Jean Gabin, Michel Simon, and Michele Morgan head the cast. World Playhouse.

* *

"Gone with the Wind." Story of the south based on Margaret Mitchell's novel. Stars Vivien Leigh, Clark Gable, Leslie Howard, and Olivia de Havilland. Woods.

* *

"Broadway Melody of 1940." A couple of unlucky "hoofers" who finally land in a big musical. Stars Fred Astaire, Eleanor Powell, and George Murphy. Uptown, Marbro, Tivoli.

* *

"Virginia City." Action occurs just before the close of the civil war in Virginia City, whose population is overwhelmingly Yankee, and where a beautiful southern girl goes spying for the south. Leading players are Errol Flynn, Miriam Hopkins, and Randolph Scott. Uptown, Marbro, Capitol.

* *

"Strange Case of Dr. Kildare." Tells of the many interesting cases that are brought into a general hospital in a large city and adventures of a brilliant young doctor while treating these patients. Cast includes Lionel Barrymore, Lew Ayres, and Alma Kruger. Tivoli, Riviera.

* *

"Too Many Husbands." Comedy in which a girl marries the second time thinking her first husband dead, only to have him turn up again very much alive. Jean Arthur plays feminine lead opposite Fred MacMurray and Melvyn Douglas. Granada, Harding, Varsity, Capitol, McVickers.

* *

"Pinocchio." Color cartoon fantasy based on C. Collodi's beloved tale. Granada, Harding, Varsity.

* *

"Young Tom Edison." Depicts incidents during the boyhood days of that great genius. Mickey Rooney in title rôle. Others in cast are Fay Bainter, George Bancroft, and Virginia Weidler. Century, Nortown, Norshore, Gateway, Paradise, Tower, Congress, Belmont, Sheridan, Esquire, Lamar, Deerpath, Lido, Teatro.

* *

"Seventeen." Story of adolescents based on Booth Tarkington's novel. Jackie Cooper, Betty Field, and Otto Kruger are starred. Century, Nortown, Norshore, Gateway, Paradise, Tower, Belmont, Lamar.

* *

"Northwest Passage." Depicts sufferings and hardships of Maj. Rogers and his brave men who wiped out savage Indians while journeying in quest of a northwest passage. Spencer Tracy, Robert Young, Walter Brennan, and Ruth Hussey head the cast. Terminal, Crystal, Biltmore, Senate, Central Park, Berwyn, State, Maryland, Manor, La Grange, Beverly, Jeffery, Rhodes, Tivoli [Downers Grove], Buckingham, Howard, Ramova, Forest, Wilmette, Alcyon.

* *

"Congo Maisie." Adventures of an entertainer who finds herself stranded in the medicine station of a large corporation with African holdings. Features Ann Sothern, John Carroll, Rita Johnson, and Shepperd Strudwick. Terminal, Crystal, Biltmore, Senate, Central Park, Berwyn, State, Maryland, Manor, La Grange, Jeffery, Ogden, Grove, N. Center, Buckingham, Howard, Alamo, Tiffin, Pickwick, American, Broadway Strand, Marshall Square, Monroe, Commercial, York, Forest, Wilmette.

* *

"I Take This Woman." A young doctor rescues a beautiful young woman from suicide while returning from Yucatan, marries her, and tries to straighten out her befuddled outlook on life. Co-stars are Hedy Lamarr and Spencer Tracy. Avalon, McVickers.

WORLD'S MOST BEAUTIFUL CHINESE & AMERICAN RESTAURANT
HOE SAI GAI
MEANING GOOD PROSPERITY
BEFORE OR AFTER THE SHOW ENJOY DINNER OR A LATE SNACK
Chicken Chow Mein with Mushrooms
Club Sirloin Steak Dinner 65c
75-85 W. RANDOLPH ST.

NOT THE DOCTOR'S WIFE

Gail Patrick plays the wife the doctor DOESN'T take in "The Doctor Takes a Wife" (Chicago). The doctor? Ray Milland.

"If I Had My Way" Is Worth Seeing, Hearing

"IF I HAD MY WAY."
Produced by Universal.
Directed by David Butler.
Presented at the Oriental theater.

THE CAST.

Buzz Blackwell	Bing Crosby
Patricia Johnson	Gloria Jean
Joe Johnson	Charles Winninger
Axel Swenson	El Brendel
Jarvis Johnson	Allyn Joslyn
Brenda Johnson	Claire Dodd
Mr. Blair	Moroni Olsen
Marian Johnson	Nana Bryant
Fred Johnson	Donald Woods
Miss Corbett	Kathryn Adams
Hedges	Brandon Hurst
Gustav	Emory Parnell
Mrs. DeLacey	Verna Felton
Floorwalker	Barnett Parker
Si	Joe Whitehead
Mr. Harris	Del Henderson

and

Blanche Ring, Eddie Leonard, Trixie Friganza, Julian Eltinge, Grace La Rue, Paul Gordon and Six Hits and a Miss.

By Mae Tinee.

Good Morning!

I was happy, watching "If I Had My Way" and I want you to and think you WILL be happy, too, as you observe the team of Gloria Jean and Bing Crosby in action.

Gloria Jean, you know, is the little girl with the marvelous voice who made her screen debut in "The Underpup" and she was a happy choice as leading lady for America's No. 1 crooner in this, his 21st starring vehicle.

• • •

You may think their story hokumy and maybe it is. But it's interesting because so pleasingly worked out, and what gave me a great, big thrill was the introduction of veterans I used to love. Eddie Leonard, greatest minstrel man of his day, appears in song and dance—and you'd never believe he's 64. And Blanche Ring, singing "Rings on My Fingers." AND at a table, if there aren't Julian Eltinge, Trixie Friganza and Grace La Rue! Names perhaps that don't mean so much to this generation, but to us mammas and papas—BOY!

In "If I Had My Way" Gloria Jean is seen as the daughter of a bridge worker [NOT a dentist] who is killed on the night of the completion of a job and just before he, Buzz Blackwell, Pat and Axel Swenson were to move on to another job. . . . Buzz takes the little girl to her father's brother and his wife in New York. . . . High-hatted by these two—much too busy with cocktail parties and such to be bothered with relatives—they find a home for Gloria with her granduncle, who had once been a star vaudeville performer.

• • •

Lots of things go haywire and, what do you think, Buzz et al. acquire a restaurant bought by Axel in an inebriated moment from a foxy Swedish friend. . . . But, of course, all ends felicitously.

Gloria Jean and Bing get along together happily and comfortably and you'll love hearing them sing, separately and in duet. They have a fine supporting cast. The film is not too long, and Bing IS so nice!

My only adverse criticism is that Gloria Jean is just a leetle too sweet.

See you tomorrow.

10 PARTS

Part.	Part.
1—News, Editorial.	6—Women's Features, Fashions.
2—Sports, Markets.	7—Drama, Movies.
3—Metropolitan.	8—Society, Travel.
4—Comics.	9—Graphic Weekly.
5—Want Ads.	10—Picture Section.

ADULTS ONLY
ECSTASY
THE FORBIDDEN FILM that wouldn't STAY SUPPRESSED with HEDY LAMARR
35c Till 2 P. M.
RIALTO STATE & VAN BUREN

The Drums of Fu Manchu

Turn to THE CHICAGO TRIBUNE Comic Book magazine for the next episode of "The Drums of Fu Manchu," the new movie thriller which is scheduled to be shown at numerous theaters thruout the Chicago area.

In Chicago the following theaters now are showing the serial: Maryland, Stratford, East Side, Grove, Jeffery, Oakland Square, Alamo, Broadway-Strand, Roseland, Atlantic, Midwest, Peoples, Admiral, Shore, Oakley, Kedzie, Illington, Gayety, Drake, Portage, Symphony, Crawford, Douglas, Boulevard, Brighton, Halfield, Thalia, Logan, Imperial, Gold, Luna, Fox, Regent, Avaloe, Frolic, Nita, Jeff, Hub, Alvin, Cosmo, Garden, Adelphi, Parkway, Grand, and States.

The following out of town theaters will show the picture:

Lyric, Blue Island; Key, Kewanee, Ill.; Tivoli, Downers Grove; Tivoli, Aurora; Villard, Villa Park; Valencia, Evanston; Academy, Waukegan, Ill.; Indiana, Indiana Harbor, Ind.; Hoosier, Whiting, Ind.; Forsythe, East Chicago, Ind.; Gary, Gary, Ind.; Era, Harvey; Lincoln Dixie, Chicago Heights, and Orpheum, Hammond, Ind.

Promenade Series.

On April 23 the Toronto Promenade Symphony orchestra began a six month season of promenade concerts at Toronto university. The conductor is Reginald Stewart.

MOTION PICTURES DOWNTOWN

ORIENTAL — OPEN 10 A.M. COME EARLY EXTRA SHOWS — 55c to 3 65c to close — STAGE IN PERSON America's Foremost Comedian MILTON BERLE — SCREEN: BING CROSBY GLORIA JEAN "If I Had My Way" Universal's Hit with CHAS. WINNINGER and CLAIRE DODD

McVICKERS MADISON NEAR STATE — Open 10:30 — 2 HITS — SPENCER TRACY HEDY LAMARR "I take this woman" — JEAN ARTHUR MELVYN DOUGLAS FRED MacMURRAY "TOO MANY HUSBANDS"

LA SALLE — MADISON at CLARK — OPEN 10:15 A. M. — JOHN STEINBECK'S "THE GRAPES OF WRATH," HENRY FONDA — "LONE WOLF STRIKES," WARREN WILLIAM

CLARK — Clark at Madison — VIVIEN LEIGH "Sidewalks of London" CHARLES LAUGHTON — Ann Sheridan John Garfield "Castle on the Hudson"

SONOTONE — 66 E. VAN BUREN WEBSTER 2140 — WILL HISTORY REPEAT ITSELF AT SEDAN ?

WEST

MADLIN 1910 W. MADISON — Doors Open at Noon—Both Theaters — CENTURY 1421 W. MADISON — "CASTLE ON THE HUDSON" J. Garfield, P. O'Brien 'Grapes of Wrath' HENRY FONDA

IMPERIAL — A SMASH HIT TODAY The Outspoken Drama With HENRY FONDA—JOHN CARRADINE "GRAPES OF WRATH" Also, WEAVER BROTHERS and ELVIRY "IN OLD MISSOURI"

MARSHALL SQ. — 2875 W. Cermak Open 12 o'clock Noon — Ann Sothern John Carroll "CONGO MAISIE" — "HIGH SCHOOL" JANE WITHERS

MILO — 1821 S. Loomis—Open 12 Noon Wm. Gargan, "ISLE OF DESTINY" Wallace Beery, "MAN FROM DAKOTA"

DOUGLAS — 3236 W. Cermak—Open 12 Noon Henry Fonda, 'GRAPES of WRATH' Ann Sheridan, "CASTLE on the HUDSON"

SAVOY — 4346 W. Madison—George Sanders, "HOUSE OF SEVEN GABLES" Joel McCrea, "HE MARRIED HIS WIFE"

ALEX — Madison at Hamlin—Op. 1—25c All Day "BLONDIE ON A BUDGET" Ronald Colman "LIGHT THAT FAILED"

LEXINGTON — "YOU NASTY SPY" "House of 7 Gables" & "He Married His Wife"

MOTION PICTURES DOWNTOWN

BALABAN & KATZ WONDER THEATERS

CHICAGO — STATE AT RANDOLPH — COME EARLY! 6 SHOWS! Open 10 a. m. — All In Person BOB HOPE — JERRY COLONNA — Dolores Reade • Bill Goodwin — BRENDA & COBINA — Geo. Tapps Four Comets — Loretta YOUNG Ray MILLAND "THE DOCTOR TAKES A WIFE" Columbia's hit with GAIL PATRICK • REGINALD GARDINER — Friday—In Person HAL KEMP & BAND — Merle Oberon, "TILL WE MEET AGAIN"

UNITED ARTISTS — Open 9 a. m. — Their love springs from mad adventure! Clark GABLE Joan CRAWFORD in MGM's fiery romance "STRANGE CARGO" with Ian Hunter • Albert Dekker Paul Lukas • J. Edward Bromberg Eduardo Ciannelli • Peter Lorre — Plus World News

ROOSEVELT — Open 10:15 a. m. — Death Valley's most blistering drama! "20 MULE TEAM" WALLACE BEERY LEO CARRILLO MARJORIE RAMBEAU ANN BAXTER NOAH BEERY, Jr. — Extra March of Time

APOLLO — Doors Open 9:45 a. m. — Positively Last Week! DAVID O. SELZNICK'S Rebecca from Daphne du Maurier's sensation with LAURENCE OLIVIER JOAN FONTAINE JUDITH ANDERSON • C. AUBREY SMITH — Late News — 7th Smash Week!

STATE LAKE — TRIPLE-HEADER STAGE & SCREEN BARGAIN SENSATION! — IN PERSON JOE E. LEWIS King of the Nite Clubs — IN PERSON MILDRED BAILEY — IN PERSON HAPPY FELTON & Band — ROAR! CHILL! THRILL! He's Loose For Revenge! "THE GHOST COMES HOME" FRANK MORGAN BILLIE BURKE Ann Rutherford

Announcing THE FIRST SHOWING NEAR YOUR HOME! ALL 3 BALABAN & KATZ THEATERS — RIVIERA BROADWAY & LAWRENCE — STATE — TOWER — ONE WEEK ONLY Starting FRIDAY JUNE 7th — GONE WITH THE WIND — Complete • Intact — Exactly As Presented In The Loop — SEND MAIL ORDERS NOW FOR RESERVED SEATS FOR NIGHT SHOWS AND SUNDAY MATINEE SALE AT BOX OFFICE MAY 28 — NIGHTS (8 p.m.) $1.10 inc. tax SUN. MAT. (2 p.m.) $1.10 inc. tax — WEEKDAY MATINEES Continuous Not Reserved 75c inc. tax — Note! Will not be shown anywhere else except at advanced prices until—at least 1941

GARRICK — Op. 10 a.m. — BABY FARMS EXPOSED! Girl Mothers Victims of Racket "BABIES FOR SALE" with ROCHELLE HUDSON GLENN FORD MILES MANDER — LATE NEWS

WOODS — O. K. CHICAGO, YOU WIN! IN ORDER TO ACCOMMODATE THOUSANDS OF MOVIEGOERS WOODS THEATER • RANDOLPH & DEARBORN WILL CONTINUE EXCLUSIVE SHOWING GONE WITH THE WIND — NOW! NEW POLICY Open 9 A. M. Continuous — MATINEES 75c — NIGHT 8:00 P.M. All Seats Reserved, $1.10-1.50 — MAIL ORDERS GIVEN PROMPT ATTENTION

World PLAYHOUSE — 410 S. Mich. Ave. — The World's Most Honored Film PORT OF SHADOWS with English Titles—STARRING Jean GABIN Michele MORGAN In Their Most Daring Screen Romance

TELENEWS State-Randolph — 1 Hr. PROGRAM NEWS & SHORTS

MONROE "CONGO MAISIE" "BILL OF DIVORCEMENT" Maureen O'Hara, Herbert Marshall, Adolphe Menjou

SOUTH

TIVOLI — BALABAN & KATZ WONDER THEATER — Open 1:30, Fred Astaire, Eleanor Powell BROADWAY MELODY of 1940 Plus—Lew AYRES, Lionel BARRYMORE Dr. Kildare's Strange Case

SOUTHTOWN — Open 1:30, Spencer TRACY, Hedy LAMARR "I TAKE THIS WOMAN" Plus Martha RAYE—Charlie RUGGLES in "FARMER'S DAUGHTER"

TOWER — "YOUNG TOM EDISON" PLUS—JACKIE COOPER—BETTY FIELD in BOOTH TARKINGTON'S "SEVENTEEN"

MARYLAND Adventure Show — Spencer TRACY, 'NORTHWEST PASSAGE' Ann Sothern, John Carroll, 'CONGO MAISIE'

REGAL — John Steinbeck's Daring Story! "OF MICE AND MEN"—Plus Ellen Drew, "WOMEN WITHOUT NAMES"

COLONY 59th & Kedzie Open 12:45 — Ann Sothern, John Carroll in "CONGO MAISIE" Jane Withers, Joe Brown Jr. in "HIGH SCHOOL"

MARQUETTE 63rd & Kedzie Open 12:45 — HIGHWAY 63rd & Western Open 12:45 — John Garfield Ann Sheridan "CASTLE ON THE HUDSON" Plus—Wallace Beery Dolores Del Rio "MAN FROM DAKOTA"

CHELTEN 79th & Exchange Open 12:45 — Ronald Colman, Walter Huston, "The LIGHT THAT FAILED" Margaret Lindsay, Geo. Sanders, "HOUSE OF SEVEN GABLES"

JACKSON PK. — HENRY FONDA JANE DARWELL in John Steinbeck's "GRAPES OF WRATH" Wallace Beery in "MAN FROM DAKOTA"

KIMBARK — 6240 Kimbark—Open 1 P. M. Jackie Moran, "TOMBOY" John Litel in "MEN WITHOUT SOULS" Also "HI YO SILVER" with Lee Powell

E. A. R. — 6839 Went.—Ronald Colman, Walter Huston, "LIGHT THAT FAILED" and Joel McCrea in "HE MARRIED HIS WIFE"

COMMERCIAL — 9150 Commercial—Op. 11:30 ANN SOTHERN, "CONGO MAISIE" & Jane Withers, "HIGH SCHOOL"

MICHIGAN — 110 E. Garf. Double Thrillers, "HOUSE OF SEVEN GABLES" Boris Karloff, Bela Lugosi "BLACK FRIDAY"

EAST SIDE — 10555 S. Ewing—Disney Cartoon John Garfield, Ann Sheridan, 'CASTLE on the HUDSON' & 'IN OLD MISSOURI'

PK. MANOR — 321 E. 69th—Thomas Mitchell, "SWISS FAMILY ROBINSON" Penny Singleton, "BLONDIE ON A BUDGET"

LEX — 1162 E. 63rd St.-Relax in Push-Back Seats "LONE WOLF STRIKES" Henry Fonda in "GRAPES OF WRATH"

HARVARD — 63d & Harvard—Vivien Leigh, C. Laughton, "SIDEWALKS OF LONDON," Henry Fonda, "GRAPES of WRATH"

RAMOVA — 35th-Halsted—Spencer Tracy, Robert Young "NORTHWEST PASSAGE"

MILDA — 31st & Halsted—Lee Powell, "HI YO SILVER" John Litel, Barton MacLane, "MEN WITHOUT SOULS"

PIX — 47th & Drexel—3 Stooges, "You Nazty Spy" Cary Grant, "HIS GIRL FRIDAY" Carole Lombard, "VIGIL IN THE NIGHT"

GAELIC — 2435 West 47th St. Today-Tomor.-Tues. "CALLING PHILO VANCE" James Stewart, "The Shop Around the Corner"

ACADIA — 2739 W. 55th—Today—Tomor.—Tues. "House of Seven Gables" Boris Karloff, Bela Lugosi, "BLACK FRIDAY"

MOTION PICTURES SOUTH

WARNER BROS. THEATRES

AVALON — Today Doors Open at 12:15 P. M. EDWARD G. ROBINSON in "Story of Dr. Ehrlich's MAGIC BULLET" Spencer Tracy—Hedy Lamarr "I TAKE THIS WOMAN"

CAPITOL — Errol Flynn—Miriam Hopkins "VIRGINIA CITY" Fred MacMURRAY—Jean ARTHUR "TOO MANY HUSBANDS"

STRATFORD — Today! Open at 12:15 P. M. 6 UNIT PROGRAM! 1. STAGE—5 BIG ACTS 2. Wayne Morris—Rosemary Lane Eddie Albert—Jane Wyman "AN ANGEL FROM TEXAS"

BEVERLY — Spencer Tracy in "NORTHWEST PASSAGE"

JEFFERY — Spencer Tracy in "NORTHWEST PASSAGE"

RHODES — Spencer Tracy in "NORTHWEST PASSAGE" — Joe PENNER in "MILLIONAIRE PLAYBOY"

OGDEN — Ann Sothern John Carroll "CONGO MAISIE" — GROVE — Jane Withers "HIGH SCHOOL"

HIGHLAND — Joe PENNER in "MILLIONAIRE PLAYBOY" Jane Withers, "HIGH SCHOOL"

COSMO — Wm. Gargan, "ISLE OF DESTINY" Wallace Beery "MAN FROM DAKOTA"

SHORE — Wallace Beery "MAN FROM DAKOTA"

FROLIC — Henry Fonda in "THE GRAPES OF WRATH"

OAKLAND — John Garfield "CASTLE ON THE HUDSON"

HAMILTON — Vivien Leigh in "SIDEWALKS OF LONDON"

"MET" — Warren William, "THE LONE WOLF STRIKES"

PICCADILLY — Burgess Meredith, Betty Field in "OF MICE AND MEN" Jackie Cooper in B. Tarkington's "SEVENTEEN"

ATLANTIC — 3 Hits—Jane Withers "HIGH SCHOOL" "Bill of Divorcement"

MIDWEST — Jane Withers, "HIGH SCHOOL" "Women Without Names"

PEOPLES — J. Penner, "Millionaire Playboy"

BOULEV'D BRIGHTON HALFIELD — Henry Fonda Jane Darwell "GRAPES OF WRATH" J. Garfield, A. Sheridan "CASTLE ON THE HUDSON"

REGENT Shakespeare — Joel McCrea "HE MARRIED HIS WIFE" James Stephenson "CALLING PHILO VANCE"

HARPER — H. Fonda, "GRAPES OF WRATH" Vivien Leigh, 'Sidewalks of London'

HYDE PK. — 53d-Lake Pk.—15c All Times "Yes, My Darling Daughter" Plus "War in Mediterranean" and Disney Cartoon

MIDWAY — 3 big hits! (In Technicolor) Wayne Morris, Claire Trevor, "VALLEY of the GIANTS" Henry Fonda, Mauren O'Sullivan "LET US LIVE" "POLO JOE" Joe E. Brown

WOODLAWN — 3 hits—Ann Sothern, Jack Haley, Mary Boland, "Danger, LOVE at WORK"—"SABOTAGE," Arlene Whalen Gordon Oliver, "Oklahoma Terror," Jack Randall

ARK — 63d & Drexel—3 First Run Features "RENO" Anita Louise, Richard Dix, Gail Patrick, "MEN WITHOUT SOULS" John Litel, R. Hudson, "Calling Philo Vance" Jas. Stephenson

RAY — 3 Feats.—"Storm Over Bengal" Rochelle Hudson, "Double Alibi" Margaret Lindsay, "Young as You Feel" Jones Fam.

SUNNYSIDE — 7219 Wentworth—"ROBERTA" Fred Astaire, Irene Dunne, Ginger Rogers, "Swiss Family Robinson" Thomas Mitchell

OLYMPIA — Ashland at 47th—Two Features "HAUNTED GOLD" Jones Family, "YOUNG AS YOU FEEL"

RADIO — Halsted-51st—Sir Cedric Hardwicke "INVISIBLE MAN RETURNS" Joan Bennett, "HOUSEKEEPER'S DAUGHTER"

NORTH

BERTHA — 4717 Lincoln Ave. Doors Open 1 P. M. Ronald Colman Walter Huston "Light That Failed" "He Married His Wife" Joel McCrea Nancy Kelly

HOWARD — Howard St. "L" Starts at 2 P. M. Spencer Tracy Robert Young "Northwest Passage" "CONGO MAISIE" Ann SOTHERN John CARROLL

BRYN MAWR — CHARLES LAUGHTON, VIVIEN LEIGH "Sidewalks of London" Wallace Beery, "MAN FROM DAKOTA"

WINDSOR — 1225 N. Clark—Open 12:30 ANN SOTHERN, "CONGO MAISIE" & Adolphe Menjou, Herbert Marshall, Maureen O'Hara, "BILL OF DIVORCEMENT"

LITTLE GERMAN — 2153 Lincoln Ave. Continuous 2 P. M. "DIE WEISSE MAJESTAET"

LAKE SHORE — 3175 Broadway—Open 1:30 Gail Patrick in "RENO" Ronald Colman, "THE LIGHT THAT FAILED"

MOTION PICTURES NORTH

BALABAN & KATZ WONDER THEATER

UPTOWN — BROADWAY LAWRENCE — Open 1:00—Fred Astaire, Eleanor Powell BROADWAY MELODY of 1940 & ERROL FLYNN, MIRIAM HOPKINS Randolph SCOTT "VIRGINIA CITY"

GRANADA — Walt Disney's "Pinocchio" in Color Plus Jean Arthur, Fred MacMurray, Melvyn Douglas, in "TOO MANY HUSBANDS"

RIVIERA — Op. 1:30—L. Barrymore, Lew Ayres, "Dr. Kildare's Strange Case"

CENTURY — NORTOWN — NORSHORE — MICKEY ROONEY "YOUNG TOM EDISON" Plus JACKIE COOPER, BETTY FIELD in "SEVENTEEN"

PANTHEON — John Steinbeck's "OF MICE AND MEN" "ANGEL FROM TEXAS"

BELMONT — 3 FEATURES "Of Mice & Men" "SEVENTEEN"

LAKESIDE — "LONE WOLF STRIKES" "The Shadow"

COVENT — 6-UNIT SHOW! "Millionaire Playboy"

CINE — "THE MAN FROM DAKOTA"

SHERIDAN — VOGUE — DEVON — MODE — 400 — BIOGRAPH — VIC — N. CENTER — DAVIS — BUCK'M — ARGMORE Bargain Hour 20c 1 TO 2 P. M.

CALO — 5400 CLARK — "Man From Dakota" — "GRAPES OF WRATH"

ROSCO — "SWISS FAMILY ROBINSON" "BLONDIE ON A BUDGET"

CINEMA Chicago at Michigan — review 7:55-9:55 feature 6:30 8:30-10:30 — DANIELLE DARRIEUX in an adult, realistic story of the pent-up emotional life in a Paris club for girls Club de Femmes

ESQUIRE — Oak near Mich. — Park Free Lydy's, Del. at Mich. — "YOUNG TOM EDISON" MICKEY ROONEY—FAY BAINTER And 225th ESQUIRE HOUR Feature at 2:30, 4:30, 6:30, 8:30 and 10:30

ESSEX — 717 Sheridan—Open 1:30 2 Big Features MELVYN DOUGLAS—FLORENCE RICE "FAST COMPANY" CARY GRANT—JOAN BENNETT "WEDDING PRESENT"

ADELPHI — 7074 N. CLARK—Rogers Pk. 1039 Cont. 1:30—10c & 25c ALL DAY Ronald Colman Ida Lupino "Light That Failed" Joel McCrea—Nancy Kelly—Mary Boland "HE MARRIED HIS WIFE"

COED — Open 1:15 Morse "L" 15c Mat. & Eve. TRIPLE FEATURE VARIETY SHOW! Johnny Downs, "HAWAIIAN NIGHTS" FRED STONE, "QUICK MONEY" Beverly Roberts, "DAREDEVIL DRIVERS"

ROSEWOOD — Op. 12—3 Features—COOLED J. McCrea, N. Kelly in "HE MARRIED HIS WIFE" Plus the Weird Mystery Show of the Year! "BLACK FRIDAY," KARLOFF, BELA LUGOSI "HOUSE OF 7 GABLES," Geo. Sanders, Nan Grey

RIDGE — DEVON AT CLARK Mickey's Beach Picnic Henry Fonda Jane Darwell "Grapes of Wrath" "Sidewalks of London" V. Leigh C. Laughton

DE LUXE — 1141 WILSON AVE.—Open 1 JANE DARWELL, HENRY FONDA "GRAPES OF WRATH" "Sidewalks of London" VIVIEN LEIGH

MUSIC BOX — 3733 Southport Ave. Mickey's Beach Picnic Henry Fonda Jane Darwell "Grapes of Wrath" "Castle on the Hudson" J. Garfield Ann Sheridan

GOLD COAST — CLARK at NORTH AVE. ALWAYS 15c—Sonja Henie, 'EVERYTHING HAPPENS at NIGHT'

PLAZA — 208 W. North Av.—Margaret Sullavan, "SHOP AROUND THE CORNER" Joel McCrea, "HE MARRIED HIS WIFE"

DEARBORN — Wallace Beery in "MAN FROM DAKOTA" "THE GRAPES OF WRATH," Henry Fonda

WEST

MARBRO — BALABAN & KATZ WONDER THEATER — MADISON CRAWFORD — Open 1:15—Fred Astaire, Eleanor Powell BROADWAY MELODY of 1940 & ERROL FLYNN, MIRAIM HOPKINS, Randolph SCOTT "VIRGINIA CITY"

PARADISE — Open 1:30, Mickey Rooney, 'YOUNG TOM EDISON' Jackie Cooper, Betty Field, "SEVENTEEN"

CENT. PK. Open 12:15 — MANOR Open 12:30 — STATE Open 12:30 — SENATE Open 1:15 — All 4 Theaters! IN TECHNICOLOR! SPENCER TRACY ROBERT YOUNG "NORTHWEST PASSAGE" & ANN SOTHERN "CONGO MAISIE"

• AMERICAN — 8 N. Ashland. Ann Sothern, "CONGO MAISIE," Adolphe Menjou, Maureen O'Hara, "BILL of Divorcement"

B'DY STRAND — 1641 Roose.—Ann Sothern "CONGO MAISIE," and Jack Holt, "OUTSIDE THE 3 MILE LIMIT"

• JOY — 1611 Roosevelt—"HI YO, SILVER" and "CALLING PHILO VANCE"

• CRAWFORD — 19 S. Craw. Wallace Beery 'MAN From DAKOTA,' Ann Sheridan, John Garfield, "CASTLE on HUDSON"

• BYRD — Madison at Cicero—Henry Fonda, "GRAPES OF WRATH' & Charles Laughton, Viv. Leigh, "SIDEWALKS of LONDON"

• WEST END — 121 N. Cicero. June Lang, "THE ISLE OF DESTINY" Warren William, "THE LONE WOLF STRIKES"

KEDZIE ANNEX — 3210 W. MADISON James Stephenson "CALLING PHILO VANCE"

AVENUE — Cicero-Jackson—Penny Singleton, "BLONDIE ON A BUDGET" "SWISS FAMILY ROBINSON," Thomas Mitchell

4 STAR — 2418 W. Madison—Wallace Beery, "The MAN FROM DAKOTA" Sheridan, Garfield, "CASTLE ON THE HUDSON"

NORTHWEST

ADMIRAL 20c — 3940 Lawrence—Op. 1:30 to 5:00—After, 25c — 3 Feats.-R. Colman, 'LIGHT THAT FAILED' "Reno Divorcee" plus "Men Without Souls" — START TODAY—NEW 5 VOLUME WEBSTER'S DICTIONARY VOLUME ONE—TO ADULTS—FOR ONLY 10c

MONT CLARE — GRAND AVE AT HARLEM — FREE PARKING IN REAR OF THEATER MICKEY ROONEY—FAY BAINTER "YOUNG TOM EDISON" BURGESS MEREDITH—BETTY FIELD "OF MICE AND MEN"

PORTAGE — 4050 Milw. Op. 11:30 — 3 HITS 7 UNITS — Wallace Beery John Howard "MAN FROM DAKOTA" — Warren William Alan Baxter "LONE WOLF STRIKES" — Silly Symphony Cartoon—News—Sport—Travel Plus—2d Chapter "TERRY AND THE PIRATES"

DRAKE — 3548 Montrose Open 12:30 — 3 SWELL FEATURES 3 — VIVIEN LEIGH • CHARLES LAUGHTON "SIDEWALKS OF LONDON" Wallace BEERY "Man From Dakota" Pat O'Brien, Ann Sheridan, John Garfield "CASTLE on the HUDSON"

MILFORD — 3 Good Feats.—Come Early—Cart. & Mat., ch. 5, 'Conquering the Universe' 1—Ronald Colman, "The LIGHT THAT FAILED" 2—Nancy Kelly, "HE MARRIED HIS WIFE" 3—Margaret Lindsay, "HOUSE OF 7 GABLES"

RIVOLI — 3 Feats.—20c, 12:30 to 5 P. M. Col. Cart. Mat., 5, 'Conquering Universe 1—Ronald Colman, "The LIGHT THAT FAILED" 2—Nancy Kelly in "HE MARRIED HIS WIFE" 3—Margaret Lindsay, "HOUSE OF 7 GABLES"

TIFFIN — NORTH AVE. AT KARLOV ANN SOTHERN, JOHN CARROLL in "CONGO MAISIE" Jane Withers, "HIGH SCHOOL" Starting Wednesday—"NORTHWEST PASSAGE"

PICKWICK — Pk. Ridge—N. W. Hwy. at Touhy Ann Sothern, "CONGO MAISIE" & WALLACE BEERY, "MAN FROM DAKOTA"

DALE — 2880 Milwaukee—3 HITS!—Open 11:30 "THE LIGHT THAT FAILED" "HOUSE OF 7 GABLES" & "BLACK FRIDAY"

KARLOV — "BLACK FRIDAY" "THE LIGHT THAT FAILED"

NORTHWEST

BALABAN & KATZ WONDER THEATERS

HARDING — Op. 1:30, Walt Disney's "PINOCCHIO" in Color Plus Jean Arthur, Fred MacMurray, Melvyn Douglas, in "TOO MANY HUSBANDS"

GATEWAY — Open 1:30—Mickey Rooney "YOUNG TOM EDISON" Jackie Cooper, Betty Field, "SEVENTEEN"

CONGRESS — Open 1:30—Mickey Rooney "YOUNG TOM EDISON" Plus Rosemary Lane, "ANGEL from TEXAS"

TERMINAL Open 1:30 — BILTMORE Open 12:15 — CRYSTAL Open 12:15 — 2 BIG HITS! ! SPENCER TRACY ROB'T YOUNG IN TECHNICOLOR "NORTHWEST PASSAGE" & ANN SOTHERN "CONGO MAISIE"

BELPARK Open 1:30 — Will Rogers Open 12:45 — 5 UNIT SHOW! ! WALLACE BEERY "MAN From DAKOTA" & JOHN GARFIELD ANN SHERIDAN "Castle on the Hudson"

LUNA — Open 1:00—MYSTERY SHOW! 5 UNITS! "ZANZIBAR" Plus Lloyd Nolan, 'MAN WHO WOULDN'T TALK' Mat. Kiddie Cartoon Party—SURPRISES

ALBA — Kedzie & Lawrence — Moishe Oysher In The Jewish Hit 1430 Patrons Voted For A Request Showing! "Singing Blacksmith"

• LIBERTY — 3705 FULL. 20c to 2 — LATEST TYPE AIR-CONDITIONING Cooled By Refrigeration "ZANZIBAR" IN FULL FEATURE LONE RANGER CAST 'HI YO, SILVER'

• EMBASSY — 3940 Fullerton Av. Henry Fonda, "GRAPES OF WRATH" and Garfield, Sheridan, O'Brien, 'CASTLE on HUDSON'

• AVON — 3327 Full.—20c to 2—Joel McCrea, "HE MARRIED HIS WIFE" Plus James Stewart, Margaret Sullavan and Frank Morgan in "THE SHOP AROUND the CORNER"

• IRVING — 4003 Irving—3 ATTRACTIONS! Fonda 'GRAPES of WRATH' "SIDEWALKS of LONDON" "Know Your Money"

• CROWN — 1607 W. Div.—Jane Withers, 'HIGH SCHOOL,' Linda Hayes, and Joe Penner, "The MILLIONAIRE PLAYBOY"

ALAMO — 3639 CHICAGO AVE. AIR CONDITIONED — ANN SOTHERN "CONGO MAISIE" — JANE WITHERS "HIGH SCHOOL"

FAMOUS — WEAVER BROS. & ELVIRY "IN OLD MISSOURI" Plus "Mysterious Mr. Reeder," Ed. Wallace Mystery

RIO 20c — Till 2 P. M.—Open 12:30 2540 Milwaukee Ave.—3 Features Ronald Colman Walter Huston "Light That Failed" "He Married His Wife" Joel McCrea Nancy Kelly George Sanders Marg. Lindsay "House of 7 Gables"

COMMODORE — 3105 Irving Park Disney's "Beach Picnic" Henry Fonda Jane Darwell GRAPES of WRATH" 'MAN from DAKOTA' Wallace Beery John Howard

FOX 20c — 3167 ELSTON—OPEN 1:00 TO 3:00—AFTER 25c — 3 FEAT'S—R. Colman—"LIGHT THAT FAILED" "Men Without Souls" plus "Reno Divorcee"

TIMES — 4847 Milw.—Open 12:30—3 Features Preston Foster, "GERONIMO" George Brent, "ADVENTURE IN DIAMONDS" William Henry, "TELEVISION SPY"

METRO — 3308 Lawrence—"Double Alibi" Ann Sheridan, Pat O'Brien John Garfield, "CASTLE ON THE HUDSON"

OAK — Armitage-Western—OPEN 1 Boris Karloff, "BLACK FRIDAY" George Sanders, "HOUSE OF SEVEN GABLES"

GRAND — 3435 W. North Ave.—John Garfield "CASTLE ON THE HUDSON" Henry Fonda, "GRAPES OF WRATH"

ARMITAGE — 3353 Armitage—Boris Karloff "BLACK FRIDAY" George Sanders, "HOUSE OF SEVEN GABLES"

REVUE 20c — 3956 ELSTON—OPEN 1:30 TO 5:00—"BITS OF LIFE" 'Shop Around The Corner' 'Swiss Family Robinson'

AVALOE — 2811 Diversey—Color Cartoon "HOUSE OF SEVEN GABLES" Ronald Colman, "LIGHT THAT FAILED"

LOGAN — Milwaukee at Sawyer—Open 12:30 "LONE WOLF STRIKES"—Vivien (Scarlett) Leigh, "SIDEWALKS OF LONDON"

PATIO — 6008 Irving Pk.—Richard Dix, Gail Patrick in "RENO" Henry Fonda, "GRAPES OF WRATH"

JEFF 20c — "MEN WITHOUT SOULS"

• SUBURBAN •

BERWYN

NEW RITZ 6343 ROOSEVELT RD. OPEN 1 P. M. — ROXY 3245 GROVE AV. OPEN 1 P. M. — HENRY FONDA JANE DARWELL "Grapes of Wrath" JOHN GARFIELD ANN SHERIDAN "Castle on Hudson" Extra—"MICKEY'S BEACH PICNIC"

BERWYN — Open 12:45—Spencer Tracy, Robert Young 'NORTHWEST PASSAGE' Ann Sothern, John Carroll, "CONGO MAISIE"

VILLA PARK

VILLARD — 3 FEATURES "CALLING PHILO VANCE" JOHN LITEL—ROCHELLE HUDSON "MEN WITHOUT SOULS" RICHARD DIX "RENO"

AUSTIN

PLAISANCE — Latest March of Time "CANADA AT WAR" Joel McCrea, Nancy Kelly, "He Married His Wife" George Raft, Jane Bryan, "INVISIBLE STRIPES" Next Sun.: 'Grapes of Wrath,' 'Man from Dakota'

AUSTIN — Fairbanks Jr., Mischa Auer, "THE RAGE OF PARIS" Zorina, Ritz Bros., Charlie McCarthy, Kenny Baker, Bobby Clark, "GOLDWYN FOLLIES"

PARK 5960 Lake — Marg. Sullavan—James Stewart "SHOP AROUND the CORNER" "SWISS FAMILY ROBINSON"

SYMPHONY — 25c to 2:30—Wallace Beery "The MAN FROM DAKOTA" Henry Fonda in "The GRAPES OF WRATH"

IRIS — 25c 1:30 To Closing — Vivien Leigh, Charles Laughton "SIDEWALKS OF LONDON" Daringly Outspoken Drama! "GRAPES of WRATH"

OHIO — 653 N. Cicero—15c to 2 P. M.; 20c After 3 Feats.—"RETURN OF THE FROG" 'Demon Barber of Fleet St.' 'Adventure in Diamonds'

ELMHURST

YORK — Ann Sothern "CONGO MAISIE" Wallace BEERY "MAN FROM DAKOTA"

HINSDALE

HINSDALE — "Home of Single Features" Today-Mon.-Tue.—"THE GRAPES OF WRATH"—Wed.-Thur.—"VIGIL IN THE NIGHT"—Fri.-Sat. 'ADVENTURE in DIAMONDS'

ELMWOOD PARK

ELM — 7540 GRAND AVE. "ISLE OF DESTINY" Warren William "LONE WOLF STRIKES"

DOWNERS GROVE

TIVOLI — Spencer Tracy Robert Young "NORTHWEST PASSAGE" Jane Withers in "High School"

MAYWOOD

LIDO — "OF MICE AND MEN" Burgess Meredith Betty Field — Mickey Rooney "YOUNG TOM EDISON"

FOREST PARK

FOREST — Madison at Des Plaines—Free Parking ANN SOTHERN JOHN CARROLL, "CONGO MAISIE" Spencer Tracy Robt. Young "Northwest Passage"

LIL — James Stephenson, Henry O'Neill, "CALLING PHILO VANCE" John Litel, Rochelle Hudson, 'Men Without Souls'

CICERO

OLYMPIC — 6136 W. Cermak—Open 1 P. M. Cary Grant—Rosalind Russell "HIS GIRL FRIDAY" NELSON EDDY ILONA MASSEY "BALALAIKA"

VILLAS — 5603 W. Cermak Rd. Mickey's Beach Picnic Henry Fonda Jane Darwell "Grapes of Wrath" "Castle on the Hudson" J. Garfield Ann Sheridan

PALACE — 15c to 3 P. M. Warren William, "Lone Wolf Strikes" "Danger on Wheels" Joel McCrea, "HE MARRIED HIS WIFE"

OAK PARK

TOWN — Roose.-Austin—NOT for the Timid! TRIPLE THRILL SHOW! Edgar Wallace's "RETURN OF THE FROG" Plus "DEMON BARBER of FLEET STREET" And Karloff, Bela Lugosi in "BLACK FRIDAY"

LAMAR — Marion at Lake St. L—Jackie Cooper, Betty Field in "SEVENTEEN" and MICKEY ROONEY in "YOUNG TOM EDISON"

LAKE — Lake and Marion Sts. OPENS 1:30 "HIGH SCHOOL" and Adolphe Menjou, Maureen O'Hara in "BILL OF DIVORCEMENT"

SOUTHERN — 828 S. Oak Pk. All Star Cast, "CALLING PHILO VANCE" and Joel McCrea in "HE MARRIED HIS WIFE"

PARK RIDGE

PICKWICK — ANN SOTHERN "CONGO MAISIE" & Wallace Beery, Dolores Del Rio, "MAN FROM DAKOTA"

DES PLAINES

DES PLAINES — Henry Fonda, "GRAPES of WRATH" & Wallace Beery in "THE MAN FROM DAKOTA"

HOMEWOOD

HOMEWOOD — "RENO," Rich. Dix. Joel McCrea in "HE MARRIED HIS WIFE"

EVANSTON

STADIUM — 1700 Central St. Free Parking — OPEN 12:30 3—FEATURES—3 STARTS AT ONE —FIRST EVANSTON SHOWINGS— No. 1—Wallace Beery, John Howard "MAN FROM DAKOTA" No. 2—John Garfield, Ann Sheridan "CASTLE ON HUDSON" No. 3—William Gargan, June Lang "ISLE OF DESTINY"

VARSITY — Sts. 1:30—Walt Disney's Feature Hit! 'PINOCCHIO' Plus Jean Arthur, Fred MacMurray, Melvyn Douglas, "TOO MANY HUSBANDS"

VALENCIA — Starts 1:30—Wallace Beery, 'Man From Dakota' & John Garfield, Ann Sheridan, 'Castle on the Hudson' Also Latest Adventure 'The Shadow' & News

CORONET — Op. 1:30, Ronald Colman, "The Light That FAILED" Plus Joel McCrea, "He Married His Wife"

NO MAN'S LAND

TEATRO — "Young Tom Edison" MICKEY ROONEY FAY BAINTER — "THE GHOST COMES HOME" FRANK MORGAN BILLIE BURKE — Open 1:30 — Free Parking

WILMETTE

WILMETTE — In Technicolor SPENCER TRACY "Northwest Passage" Ann Sothern John Carroll "CONGO MAISIE"

HIGHLAND PARK

ALCYON — "Northwest Passage" S. Tracy, R. Young [In Technicolor]

LAKE FOREST

DEERPATH — Mickey Rooney, Fay Bainter, George Bancroft, Virginia Weidler, "YOUNG TOM EDISON"

LA GRANGE

LA GRANGE — 2 Hits! SPENCER TRACY, "NORTHWEST PASSAGE" Ann Sothern, John Carroll, "CONGO MAISIE"

PARK — Open 1:30, MYSTERY SHOW! Plus Boris Karloff, Bela Lugosi, "Black Friday"

Chill of Indifference Greets Olivier and Leigh in N. Y.

Sympathy Bond Is Lacking for 2 Movie Stars

By Burns Mantle.

NEW YORK [Special].—Laurence Olivier and Vivien Leigh seemed a little like a pair of lost children the first night of their revival of "Romeo and Juliet" in New York. Not that they lacked confidence in their attack upon the work in hand, or that they hesitated, or seemed fearful of what might happen. But because they were playing in a fairly cavernous theater and to an audience that knew them only as visitors from far places—which would include both London and the land of the cinema.

Mr. Olivier had played the first of last season as leading man to Katharine Cornell in "No Time for Comedy," and had been well liked. But Miss Leigh was acting here in person for the first time, having been known before only as the shadowy and much publicized Scarlett O'Hara of "Gone With the Wind." There was no suggestion of that bond of sympathy that leaps footlights and holds the actors close in an audience's affections.

It was the first time in a long time that I had realized how important that bond of affection is to the success of a stage performer's rôle. In contrast to the first appearance of Miss Cornell as Juliet, for example, little Miss Leigh was a kind of friendless orphan fighting for recognition from strangers. Eyes were leveled, lorgnettes were raised, there was a murmuring of approval for the picture she made as a girlish and lovely Capulet daughter. But there was little sympathy for her, and no suggestion of friendliness that could be felt.

• • •

Nor did any develop thru the evening. And as Miss Leigh read her familiar lines with the modest, not to say slightly monotonous, cadences of adolescence, and seemed to grow more and more into the part of this unhappy 14 year old child of Verona, so did the chill that indifference breeds increase with the audience.

Mr. Olivier's reception was not much happier. Naturally, he gave the more authoritative reading of the two, being much more experienced in the classics than was his leading lady, but he, too, played so heavily upon the adolescent note that he emphasized the sappiness rather than the romantic madness of Romeo. His enthusiam and eagerness led him into studied gesturings and pouty readings. This tasseled gentleman was so lovesick for Rosalind that he left no reasonable excuse for the sudden infatuation with Juliet that followed within the quarter hour. He danced a little and fidgeted a good deal, a revolving Romeo on a revolving stage.

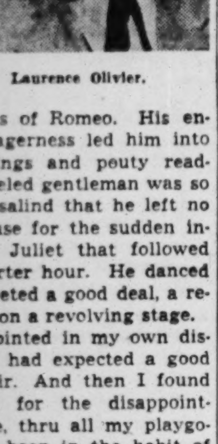

Laurence Olivier.

I was disappointed in my own disappointment. I had expected a good deal of this pair. And then I found an explanation for the disappointment. We have, thru all my playgoing experience, been in the habit of substituting personality for character in this particular revival. Going no farther back than Julia Marlowe, which is far enough, we had loved her Juliet largely because we had loved all the other appealing heroines she had played. She was Julia Marlowe with the Shakespearean text and story added.

I imagine it was the same with Adelaide Neilson, who is said to have set critics weeping with the beauty of her posing and her impassioned reading. When, after long years, we came to the first of the greater Juliets of this time it was the beauteous and vigorous Jane Cowl substituting for the unhappy child of Verona and establishing one of her commanding heroines in the part. Lastly we accepted all the loveliness that we are convinced is Katharine Cornell and read her virtues into the rôle, catching from her the emotional reactions of the greatest American Juliet of our time.

• • •

It has been so in some lesser degree with the Romeos. They have either been romantic figures of standing in our stage communities, like Robert Taber or Kyrle Bellew or William Faversham, or they have been established actors who have won respect in other divisions of characterization, like E. H. Sothern. His was an unromantic Romeo, but an honest one, and he was a respected actor in the theater.

Little Miss Leigh was nobody but little Miss Leigh, an English girl who had won the motion picture world's greatest ballyhoo and done a magnificent job of living up to it. And Mr. Olivier was nobody but handsome Mr. Olivier, with a screen record and a stage record in America still in its promising period.

Vivien Leigh.

Is it any wonder, therefore, that the Olivier-Leigh audience reception was perfunctory and the critical reviews cold and occasionally a little cruel?

But their business is good. They started with an advance sale of something like $40,000, which has cleaned out the cheaper seats for weeks ahead. And they are certain to intensify the curiosity they have aroused as their engagement continues. There also will be that natural reaction that follows all such adventures—i. e.: the creating of a certain sympathy for them and a feeling that critics are just naturally mean fellows at best.

• • •

The production came in for some praise. It is a curious combination of massiveness and compactness. The scenes are high and solid, but they are compressed into the center space of the stage that they may the more easily be handled on platforms.

Mr. Olivier and Miss Leigh, I hear, were a little disheartened by their reception, but game. They are hurt that any one should suggest that they are trying to capitalize their publicized love and intended marriage by staging this production. They would call attention to the fact that they both had achieved accredited stage records before ever they came to America. And this is true.

Mr. Olivier, whose first Shakespearean characterization was that of Katherine in a children's performance of "The Taming of the Shrew," during a Stratford-on-Avon Shakespearean festival, has played nearly all the bard's heroes, including the two Richards, Othello, King Henry VIII., Macbeth, and the entirety Hamlet. He was 31 when he played Hamlet on the steps of Kronberg castle in Denmark.

Miss Leigh made her first appearances as a screen actress, but went to the London stage in 1935 and has played a succession of modern rôles since then. She was Ophelia to Mr. Olivier's Hamlet both at the Old Vic in London and on the Denmark venture. She is 27 and Mr. Olivier is 33.

PANTHER ROOM VOCALIST

Singing star of the new show in the Hotel Sherman's Panther room is Lee Wiley. Sharing the featured billing with her are the orchestras of Bud Freeman and Stuff Smith.

Contract According to Culbertson

By Ely Culbertson.

[Copyright: 1940: By Ely Culbertson.]

"Dear Mr. Culbertson: A rather amusing incident came up at a recent duplicate game. On entering the room, a friend asked me if I had a game and I advised her that I didn't. She then asked if I would play with a friend who had come down with her and one with whom she had played considerable bridge, and I agreed.

"I was introduced to the lady and she was, at great length, advised of my ability as an [ahem] bridge player and that she would have a wonderful game with me, etc., etc.

"We agreed to play the Culbertson 4-5 no trump convention and to bid weakness over the double of an opening bid, and we started to play with us defending the first board.

"At the conclusion of this board my partner volunteered the information that she was quite nervous, as she had never played duplicate before. Yours truly, Don Juan, assured her that there was absolutely nothing to worry about and that all she had to do was bid her hands as tho she were playing a sociable game of rubber bridge.

"I cautioned her about my major responses to her opening bids of one in a minor as they would be four cards in length unless I rebid them and she said that she would bear that in mind at all times and would respond accordingly.

"Attached are boards No. 2 and 3, both played by me in the South position. On board No. 2 I should have been set one trick, while on the other I found myself in a hard contract to defeat, but would never have been there with a seasoned player.

NORTH
♠A J 10 3
♥A 8
♦Q J 9 8 3
♣K 8

WEST
♠6
♥9 3 2
♦K 5 4 2
♣Q J 9 6 3

EAST
♠K Q 8 5
♥K Q 6 5
♦10 6
♣7 4 2

SOUTH
♠9 7 4 2
♥J 10 7 4
♦A 7
♣A 10 5

"The bidding [North-South vulnerable]:

East	South	West	North
Pass	Pass	Pass	1 diamond
Pass	1 heart	Pass	2 diamonds
Pass	2 spades	Pass	3 spades
Pass	3 no trump	Pass	4 spades
Double	Pass	Pass	Pass

"Needless to say, I was quite irritated with my partner when I inspected the dummy. The club queen was opened and won with the king in dummy; the diamond queen was finessed and lost to West's king, and the diamond deuce returned and won by my ace. The club ace was cashed and my other club ruffed with the three of trump in dummy, and the diamond jack was played, with East playing the heart six and me the heart four. The diamond nine was ruffed by East with the five and I overruffed with the seven and led the heart jack and went up with the ace in dummy. East played the five. The last diamond was led, East went into a huddle, and I had a fit as the contract depended on this play. Finally, East played the heart queen. I ruffed with the spade nine and led a heart which East was compelled to take with the king and then had to lead from the K-Q-8 of spades to the A-J-10 in dummy. I again cautioned my partner about my major overcalls and she couldn't understand why I was complaining after making the bid, and furthermore didn't figure that I would be bidding such a 'lousy' holding. I then told her that three no trump was practically a laydown, but she couldn't see it, so we passed to the next board which brought about another interesting example of when to pass.

"Every one was vulnerable on the following hand. I was South and dealt:

NORTH
♠A Q 4
♥A K 7 4 2
♦8
♣K 7 4 2

WEST
♠K 7 2
♥J 10 9 5
♦9 3
♣A Q 9 3

EAST
♠J 6 5
♥Q 8 6
♦10 7 6 5 4
♣J 10

SOUTH
♠10 9 8 3
♥3
♦A K Q J 2
♣8 6 5

"The bidding:

South	West	North	East
Pass	Pass	1 heart	Pass
1 spade	Pass	2 hearts	Pass
3 diamonds	Pass	4 spades	Pass
Pass	Pass		

Bridge Problem

NORTH
♠2
♥A K J 8
♦Q 5 2
♣A 8 5 4 3

WEST
♠5
♥9 5
♦J 8 6 4
♣K Q J 10 9 6

EAST
♠Q 4 3
♥Q 10 7 6 4 3 2
♦K 9 7
♣—

SOUTH
♠A K J 10 9 8 7 6
♥—
♦A 10 3
♣7 2

South's contract is four spades. West opens the club king. Can the contract be fulfilled against the best defense? If so, how?

Answer—The contract can be fulfilled, but declarer must play very carefully, otherwise he will be defeated thru very shrewd defense on East's part. If the club ace is put up on the first or second lead of the suit, East will ruff and exit with a trump. Declarer will then never be able to enter dummy and will have to lose another club trick and two diamonds. The winning play for declarer is to duck the king of clubs lead and the queen of clubs continuation. West's best course is to continue with the jack of clubs, which is also ducked in dummy. Declarer ruffs and lays down the ace and king of trumps. East must unblock his spade queen, otherwise he would be thrown on lead with that card and forced to return a diamond or a heart, either of which would give declarer access to dummy. After East abandons his trump trick, declarer picks up the outstanding trump and leads a low diamond from the ace. Now the defenders are helpless. West puts up the eight spot and is allowed to hold the trick. If he returns a diamond, declarer can win two diamond tricks, or if West returns a club or a heart, declarer can discard his losing diamond.

"When the dummy came down I saw several ways of defeating the contract, but none of making it. The diamond nine was opened and won by me with the ace. I then played the diamond king, sluffed a club, continued the diamond jack, and West, to my amazement, played the club nine as he thought East had the queen and I must ruff. I played a small club from dummy and continued the diamond queen, which West ruffed with the deuce and I overruffed with the four in dummy. I cashed the heart ace and king, sluffing a club on the king, ruffed a third heart in my hand, and then led the diamond deuce and ruffed with the spade queen. I shut my eyes, prayed, and led another heart. East went into a huddle and came out with a small trump. I overruffed and laid down a small club. The contract was in—and I was about 10 pounds lighter.—H. S., Pittsburgh."

It seems to me that my correspondent is unwarrantedly captious concerning his partner's bidding. In hand No. 2 he takes umbrage from the fact that North put him in a four spade contract instead of letting him play at three no trump. Tho it is quite true that North should have bid one spade rather than two diamonds on the second round [a point which H. S. failed to make], this would have had no bearing on the proper final contract except that North would have become the declarer. After South's rather unusual two spade bid, I cannot see that North could have done anything but what she did do, namely, insist on spades as the final contract. Her distribution of 5-4-2-2 was infinitely more favorable to spades than to no trump. Moreover, three no trump would have been far from "practically a laydown" against proper defense. Admittedly, the four spade contract should have been easily defeated. Indeed, it took exceptionally poor defense on East's part to let declarer make 10 tricks. All East had to do was ruff a diamond with an honor and lay down the heart king. In this way he would insure two trump tricks, one heart, and the diamond which his partner had already taken home.

Nor can I find any reasonable criticism of North's bidding in hand No. 3. Indeed, tho H. S. says he would never have found himself in a four spade contract "with a seasoned partner," I cannot guess which bid of North's it was that South decried. Surely, North had a sound one heart opening and over South's peculiar spade response [what was the matter with two diamonds?] made the sound, tho unaggressive rebid of two hearts. [I grant that two spades would have been more constructive, but here again I doubt that the final result would have been affected.] When South then made the *strong* rebid of three diamonds, North was fully justified in giving the "much better than a preference" bid of four spades. As far as the play at that contract was concerned, South needed no help from the opponents. All he had to do was play West for the club ace and boldy lead toward the king. The defenders never could have taken more than one club and two spade tricks.

An article by Mr. Culbertson appears in the feature section of The Tribune each weekday.

Miss Collinge Pens an Ode to Tallulah

Patricia Collinge, who acts the rôle of pathetic Birdie Hubbard in "The Little Foxes" at the Selwyn theater, has gained considerable fame offstage for her literary accomplishments. During the New York run of "The Little Foxes" she composed the following verses:

"PRIDE COMETH . . ."

[A song for Tallulah, commemorating an incident in a stage door alley.]

Miss Collinge stepped happily out in the alley
[Make way for Miss Collinge, a player of parts],
Miss Collinge stepped out with a swing and a sally,
[A cab for Miss Collinge, who graces the Arts!]

A bevy of fans seemed about to surround her.
["Aha!" said Miss Collinge, "My public, the dears!"]
They gathered and mustered and clustered around her;
Miss Collinge prepared to show adequate fears.

A flush of surprise on her delicate features,
A sort of convulsion to indicate pain.
[Miss Collinge had studied with several teachers
The art of combining delight with disdain.]

A hand on her bosom, to still her heart flutt'ring,
A shy little smile, tho, to put them at ease.
A murmur . . . a modest, melodious mutt'ring
To hint she was timid but eager to please.

"Excuse me, Miss Collinge," the leader addressed her.
"Yes, yes," said Miss Collinge, poised ready for flight.
[A pose she had practiced, and which, if you pressed her,
She could have sustained for a day and a night.]

"Excuse me, Miss Collinge," the leader repeated.
"Yes, yes," said Miss Collinge, "you said that before."
"O, please tell us truly," the leader entreated,
"Just when will Miss Bankhead come out the stage door?"

Miss Collinge relaxed her position exalted,
"Just when will Miss Bankhead come out, did you say?"
"Yes, yes," cried the crowd when Miss Collinge had halted,
"Just when will Tallulah be coming our way?"

Miss Collinge looked up at the fans all assembled.
She tried to be pleasant, she tried to be gay.
Her head was unbowed, but her answering trembled:
"Miss Bankhead stays in on a matinée day."

"Miss Bankhead stays in?" ran the whisper about her.
Miss Collinge affirmed it and moved on her way.
No fan made a gesture to crowd or surround her.
[Tallulah stays in on a matinée day.]

Miss Collinge walked quietly out of the alley.
[There's way for Miss Collinge, the player of parts.]
Miss Collinge went out like a mist in the valley.
[A bus for Miss Collinge, who graces the Arts!]

New Music Magazine.

The first issue of a new magazine called Musical Facts has recently appeared. It is published by Lee Stern and H. H. Stern, publishers of the forthcoming 1940 edition of Who Is Who in Music, and its editor is David Ewen. Musical Facts contains a catalog of current recordings, both standard and popular, arranged according to title, artist, production, and [in many instances] composer. Among the writers represented in this issue are Herbert F. Peyser, Paul Edward Miller, and Daniel Fuchs.

2nd Kammersymphonie.

Arnold Schönberg's second Kammersymphonie will be given its first performance by the orchestra of the New Friends of Music during its 1940-'41 season in New York. It is based on sketches made by the composer some 20 years ago.

A SWEET SINGING MARVEL

Lovely Marvel Maxwell is the singing starlet of Ted Weems' orchestra, which is now playing at the north side Aragon ballroom.

[Seymour Photo.]

The Stamp Collector

By Richard McP. Cabeen

Mr. Cabeen will answer questions about stamps, except concerning values. Do not ask where stamps may be sold, as the Stamps and Coins advertising section adjoining contains offers to buy and sell. Inclose a stamped, self-addressed envelope for reply.

The fourth group of stamps of the Famous Americans series honors scientists and was introduced to the public at St. Francisville, La., on April 8, when the 1 cent value honoring John James Audubon was placed on sale. St. Francisville was selected for the reason that Audubon spent considerable time in this locality pursuing his studies of birds.

The design measures 85x100 by 98-100 inch and is quite plain with the vignette in this case in rectangular form. The rotary press plates contain 280 subjects in four panes of 70 each. Three plates bearing numbers 22546, 22547, and 22548 were made in January, 1940, and the initial printing of 50 million stamps was started on March 6, on a press equipped with plates 22546 and 22547. The plates are marked for use with the photo-electric controlled perforating machines.

John J. Audubon.

The portrait of Audubon used for this stamp was taken from a Brady daguerreotype from the L. C. Handy collection. William A. Roach is credited with the design of the stamp, Charles A. Brooks engraved the portrait, James T. Vail, the frame, and William B. Wells, the lettering.

John James Audubon was born at Aux Cayes, Santo Domingo, in what is now Haiti. Some authorities give the date as April 26, 1785, others as May 5, 1780, and the place is sometimes stated to be Louisiana. At the age of 14 he was shipped off to Paris to study art under Jacques Louis David. He was a skilful artist at the age of 17 when he returned to America in 1798 and settled on a farm near Philadelphia. From this time on he spent much of his spare time drawing pictures of birds and animals and studying natural history. Following his marriage in 1808 he attempted many business ventures, but was unsuccessful in all and depended almost entirely upon his wife to support the home. It is said she urged him to turn his hobby of natural history to some account and so started the publication of the great work, "Birds of America."

Subscribers were obtained for the proposed work and publication started in 1830. This was completed in 1838 and included 435 colored plates showing 1,055 bird pictures of some 480 varieties. Descriptive matter in explanation of the plates was published at the same time in five volumes under the title "American Ornithological Biography." He now settled at an estate on the Hudson in what is now Audubon Park, New York City. After 1846 he worked on his "Quadrupeds of America," which was completed by his sons following his death at Minniesland, New York, on Jan. 27, 1851.

James A. Farley is one of five postmaster generals who will be included in the list of sponsors of the International Stamp Centennial Exhibition which is to be held at the New York World's Fair thruout the 1940 season. One of the features of the exhibition will be a series of stamp club weeks thru which all clubs of the United States and Canada coöperate in promoting the interests of their hobby. During these weekly shows members of the clubs taking part will exhibit their collections, and those who attend are assured of worth while entertainment by prominent philatelic characters. The first special week will be in charge of John A. Hooper, who organized the Pioneer Philatelic Phalanx, a stamp society made up of collectors who have enjoyed the hobby for at least 50 years.

The permanent part of the stamp exhibition will consist of about 300 frames. These represent the finest stamps in collections of the world and there will be no duplication of material.

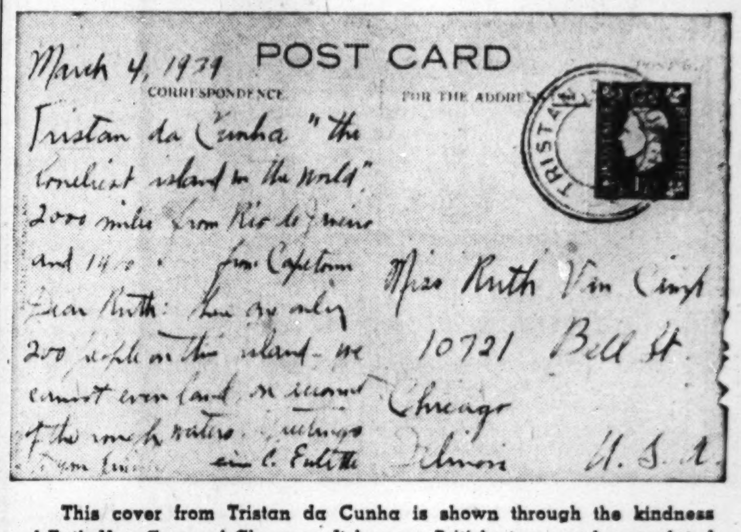

This cover from Tristan da Cunha is shown through the kindness of Ruth Van Camp of Chicago. It bears a British stamp and an undated postmark. Time was when covers came thru without stamps but bearing this characteristic hand stamp.

This department would like to see examples of Columbian Exposition view cards pasted or printed on United States 1 cent Grant postal cards. Those especially needed to complete a list are cards bearing the inscriptions, Series No. 1, Design No. 2, and Series No. 1, Design No. 5. Another group of these cards bears the inscription, Series No. 1. Twelve designs. The writer wishes to see any such cards except the following: Government Bldg., Manufacturers and Liberal Arts, Horticultural Bldg., Fisheries Bldg., Woman's Bldg., U. S. Naval Exhibit, Fine Arts Bldg., and Machinery Bldg.

Both series mentioned above are pasted on postal cards or printed on a prepared card. There is still another group of cards which are printed directly upon the buff surface of the postal cards. The writer would like to see any of these except Machinery Bldg. Care will be taken of any cards submitted and all will be promptly returned.

There will be a special 24 page illustrated issue of the World Is Yours magazine dated May 7. This magazine is published by the Smithsonian institution and the special issue is entitled "100 years of Adhesive Postage Stamps." The Stamp Collector has no information concerning the price of this issue and all inquiries should be directed to Smithsonian Institution, or to the United States Office of Education, Federal Security Agency, Washington, D. C.

The Pan American commemorative stamp seems to have gotten the best of the philatelic writers. There has been no praise of it even in the most biased papers, and to tell the truth, very little criticism. Perhaps the colors were so faint that the critics have been unable to make out the details of the picture displayed on the stamp. Almost any one of the thousand shades of violet or purple would have been preferable to the mauve ink which was selected.

American Philatelic society members have until June 1, to submit names of candidates for the Luff cash awards, which are to be given to the persons who have rendered the greatest service to philately. There are three classes or awards: [1] $250 for distinguished philatelic research [2] $100 for exceptional contributions to philately, and [3] $50 for helpful publicity for the American Philatelic society or for philately in general. The first awards will be conferred in August, 1940, and it appears that any philatelic work performed prior to this date is eligible.

The Greenwich Stamp and Coin club, P. O. Box 583, Greenwich, Conn., will sponsor a cachet for the 300th anniversary of the founding of that city, June 23, 1640. Send covers ready to go and include 1c per cover for forwarding.

The Central Federation of Stamp Clubs announces that International Philatelic week will be observed from Sunday, Nov. 10, until Sunday, Nov. 17. All clubs should arrange special meetings during the week. The event opens with an exhibit by the Cicero-Berwyn Philatelic society on Nov. 10, North Shore Philatelic society will have a special meeting on the following evening and the Chicago Philatelic society and the Chicago Precancel club will hold a combined exhibition beginning on Friday and ending on Sunday. Club secretaries are urged to correspond with the federation regarding arrangements, etc. Address, room 205, 58 West Washington street.

The S. P. A. convention will be held at the Hotel Statler, Cleveland, O., between Aug. 29 and Sept. 1. The exhibition will be on an unclassified basis, and charge to exhibit will be $0.75 per frame.

In connection with the world-wide celebration of the centenary of the postage stamp, Roosevelt Philatelic society will hold its annual club exhibition at Grand Crossing Park fieldhouse, 76th street and Ellis avenue, Tuesday, May 21, from 7 to 11 p. m. The public is invited. There will be no admission.

The Bulletin Board.

Sunday, May 19—9 a. m. to 1 p. m., First Czecho-Slovak Philatelic club, bourse meeting, M. R. Stefanik court, Pulaski road and 25th street.

Monday, May 20—7:30 p. m., Kenosha Philatelic society, Youth Foundation, Kenosha, Wis.; 8 p. m., Fort Dearborn Cover club, 422 North Leclaire avenue; 8 p. m., Evanston Philatelic society, Nichols school, Greenleaf street and Elmwood avenue; 8:15 p. m., Lincoln's Home Collectors' club, Abraham Lincoln hotel, Springfield, Ill.; 7:30 p. m., Jane Addams Stamp club, 1310 West Roosevelt road; 8 p. m., Glen Ellyn Philatelic club, community house, Crescent and Taylor streets, Glen Ellyn.

Tuesday, May 21—8 p. m., Ogden Hill Stamp club, 6405 South Hermitage avenue; 8 p. m., Roosevelt Philatelic society, Grand Crossing park fieldhouse, 76th street and Ingleside avenue; 7:30 p. m., Commonwealth Edison Philatelic society, Room 1540, 72 West Adams street; 8 p. m., Green Bay Philatelic society, Room F, Y. M. C. A., Green Bay, Wis.; 8 p. m., South Chicago Stamp club, South Chicago Y. M. C. A., 81st street and Houston avenue; 8 p. m., North Suburban Philatelic society, Hill's tearoom, Highland Park; 8 p. m., Calumet Philatelic society, Hammond Technical High school, 231 Russell street, Hammond, Ind.; 8 p. m., Gateway-Ravenswood Stamp club, Sheridan hall, 1920 Irving Park boulevard.

Wednesday, May 22—7:30 p. m., Hamilton Park Adult Stamp club, fieldhouse, 72d street and Normal boulevard; 8 p. m., Cornbelt Philatelic society, Y. M. C. A., Bloomington.

Thursday, May 23—7:30 p. m., South Chicago Stamp club, Y. M. C. A., 91st street and Houston avenue, 7 p. m., Postage Stamp bourse, Colonial room, Steuben building, 188 West Randolph street; 8 p. m., Peoria Collectors' club, room 321, Alliance Life building, Peoria; 7 p. m., Halsted Street Church Philatelic club, 1935 South Halsted street; 7 p. m., Illinois Bell Philatelic society, 4th floor, 311 West Washington street; 8 p. m., Northwest Philatelic society, Blackhawk park, Lavergne and Belden avenues; 7 p. m., Lawn Manor Philatelic society, Chicago Lawn library, 6234 South Kedzie avenue; 7:30 p. m., Twin City Stamp and Coin club, Whitcomb Sulphur Springs hotel, St. Joseph, Mich.; 4 p. m., Auburn Park Boys' Stamp club, Auburn Park library, 749 West 79th street.

Friday, May 24—5 p. m., Belmont Hospital Stamp club, reception room, 4058 Melrose street; 7:30 p. m., Decatur Philatelic society, Art institute, Decatur; 8 p. m., Joliet Philatelic society, Y. M. C. A., Joliet; 7:45 p. m., Beverly Hills Philatelic society, 10410 South Maplewood avenue; 7 p. m., Hamilton Park Juvenile Stamp club, fieldhouse, 72d street and Normal boulevard; 8 p. m., Fox Valley Philatelic society, G. A. R. hall, Fox street, Aurora; 8 p. m., Polonus Philatelic society, 1234 Milwaukee avenue; 7:45 p. m., Chicago Woman's Stamp club, Hotel La Salle; 8 p. m., Mid-West Stamp club, 1931 West Madison street.

Saturday, May 25—3 p. m., station WHFC stamp chats from the Cicero-Berwyn Philatelic society; 12:15 p. m., NBC Red network, "Calling All Stamp Collectors" program.

Stamps and Coins

SIX BIG ITEMS: [1] Airmail Packet: giant and midget airmail stamps, Zeppelin stamp, etc. [2] Postal Zoo Packet: tiger, kangaroo, kiwi, etc. [3] Triangle and Diamond-shaped Stamps. [4] Stamps picturing transportation of mail by dog sled, camel, locomotive, airplane. [5] Kings and Dictators Packet: Mussolini, Kemal Ataturk, murdered Czar, etc. [6] Strange Lands Packet: Greenland [new country!], Djibouti, Manchukuo, Palestine, etc. Extra for promptness, our illustrated 32-page "Rare Stamp Guide." Tells where to look for, how to identify, prices of, and where to sell old stamps worth up to $10,000 apiece that you may be able to find in your own home. All for 5c to approval applicants.
MAYNARD SUNDMAN,
DEPT. 150, BRISTOL, CONN.

Need Money?
Your stamp and coin collection has collateral value.
Use it to secure from
$50.00 TO $300.00.
No embarrassing investigation.
L. T. BAKER & CO
EST. 1910.
30 W. WASHINGTON-ST. RAN. 6151.
Under State Supervision.

A Gigantic War Tank Packet
Which will whirl you through the war torn countries of Europe: Belgium-Netherlands-Poland - Norway - Denmark - Czecho-Slovakia-Austria, right to the countries standing on the threshold: Roumania-Switzerland-Italy, etc.
450 ALL DIFFERENT, 10c.
[Catalog over $10.00]
To new approval applicants. Stock is limited, and no further supply available.
HARRISON STAMP CO.
Dept. D. White Plains, New York.

THE STRONGEST GUARANTEE IN THE WORLD—If you don't like our old Mission bundles, we will refund all your money and let you keep all the stamps free of charge. We have faith in these old bundles of old U. S. stamps because we have had so many repeat orders. Bundles contain 100 misc., including some very old, valuable items. 3 bundles for $2 or 9 bundles for $5. LIBERTY STAMP COMPANY, Bell, Cal. Read guarantee again. You can't lose.

CANAL ZONE, Panama Canal commemorative and Ecuador showing U. S. flag in natural colors; also packet 34 DIFFERENT, including "Bullfight" stamp, Chinese "midget," giant Diamond, "Christ" triangle, Mozambique, Morocco, Giraffe, etc. Only 5c with approvals. POTOMAC STAMP CO., Dept. 5, Washington, D. C.

SPECIAL—1,000 different French colony collection only $7.50; other U. S. and foreign old, new issues, albums and supplies at money saving prices. Send for our latest U. S. price list. We buy collections and accum. Lincoln Stamp Exchange, 3033 Lincoln-av. OPEN EVENINGS, SUNDAY ALL DAY.

19TH CENTURY U. S. Battleships, Civil War Revenues, Commems., 20 different plus U. S. 1940 Price List, all for 5c to U. S. Approval Applicants. Metropolitan Stamps, 198-C Broadway, N. Y. City.

STAMP RIGHT — PRICE RIGHT. BOOKS by Country. Many countries nearly complete in one sending. References. W. T. OTTO STAMPCO, 885-C, Flatbush-avenue, Brooklyn, N. Y.

A REAL investment. We offer the rare ROUND Illinois tax tokens, 20 for $1, while they last. Money promptly refunded if sold out. Ben's Coin Co., 72 W. Washington.

STAMP collection—4038 stamps, albumed; plus 1931 catalogue and approximately 1,000 duplicates; $150. Juniper 4527.

25 NORWAY, 25 DENMARK, 25 SWEDEN. Your choice, 4c each with approvals. Chester, Box 545-T, Utica, N. Y.

500 ALL DIFF. stamps [Cat. value, $10], and 3 new triangles, 25c with approvals. Highland, 1616-T Sunset, Utica, N. Y.

U. S. NOS. 33, 136, 179, 187, 236, 252, 379, 384, $1. Approvals accompany. Horace Paine, Westport, Conn.

BEST offer takes—Col. of Germany and colonies, col. of Russia, col. of U. S., 1st day covers. Priv., 5219 N. Damen. Zirwas.

FRANCE 50 fr. airmail C15, superb, used, at $1.90. E. W. Brady, 111 W. Jackson.

WE buy stamps—Best prices paid. Windy City Stamp, 145 N. Clark-st., Room 401.

111 U. S. Covers, 50c.
C. Reitter, 111 W. Jackson-blvd.

RETAIL COIN CATALAG....10c
J. P. Randall, 37 W. Van Buren, Rm. 205.

CASH for stamps — Walter Emerson, Room 1500, 7 S. Dearborn-street. Central 1988.

55 DIFFERENT UNITED STATES, 10c. Approvals. BOOKMAN, Maplewood, N. J.

STAMPS on approval at 1 cent each. R. T. George, Box 116, Fort Wayne, Ind.

STAMP MAGAZINE—13 weeks, 10c. Chambers Stamp Weekly, Kalamazoo, Michigan.

50 LARGE French Colonials, 3c, approvals. Kravatco, 1925-C Quentin, Brooklyn, N. Y.

600 DIFF., 50c; 1,111, $1; 2,000, $2.50. F. Oaken, 630 79th-st., Brooklyn, N. Y.

CUMMINS' SINGING STAR

Connie Barleau is the singing star with Bernie Cummins' orchestra, now appearing in the Marine dining room of the Edgewater Beach hotel.
[Seymour Photo.]

Mexican Music Is Traced in ChavezConcert

In conjunction with its current exhibition, "Twenty Centuries of Mexican Art," the Museum of Modern Art in New York is offering a unique program of Mexican music prepared by Mexico's most noted musician, Carlos Chavez.

Nine numbers or groups of numbers are being used on the concert to illustrate various phases of music "south of the border" from that of the 16th century Aztecs to contemporary survivals in native Indian folk songs and dances. An orchestra and chorus perform the music under the direction of Eduardo Hernandez Moncada twice daily. Mr. Chavez acted as guest conductor for the first three evening concerts only.

• • •

"Xochipili-Macuilxochil" opens the program. It is an original composition by Mr. Chavez, attempting to recapture Aztec musical culture as known thru the discovery of actual instruments or descriptions in the Florentine codices. Included in the orchestral ensemble are sea snail shells; the teponaxtle, a cylindrical piece of wood hollowed out to produce a sound box; the huehuetles, great Indian drums; the omichicahuaztlis, wooden and bone rasps; rattles; rasping sticks, and flutes. In his work Mr. Chavez says he has sought "to penetrate the totality of Indian culture. It is, of course, an experiment. But the Aztec musical tradition was strong, complete and deeply rooted and even today the pure indigenous music is still sung in various remote places in Mexico. In great religious processions we may still hear Indians playing the huehuetle, the teponaxtle and their little flutes."

Some of the gay love songs of the Mariachis, dating from the 18th and 19th centuries, have been adapted for orchestra by Blas Galindo, full-blooded Indian composer, and these follow the Aztec work.

• • •

Next come a group of "Corridos Mexicanos." In remote parts of Mexico the corrido is the equivalent of the newspaper or magazine. They are ballads dealing with crimes, natural catastrophes, wars or even international monetary crises, sung by modern troubadors. Handbills containing the words are distributed among the listeners so they may follow the singer's performance. Corridos obviously have their counterparts in the old English broadsides and the currently popular calypso songs. This set of pieces has been arranged for orchestra and chorus by Vicente Mendoza, a distinguished authority on Mexican folk music.

In April of this year a Mass by Don José Aldana, an 18th century Mexican, was discovered in the archives of the National Conservatory of Music in Mexico City. Edited by Candelario Huizar, a professor at the conservatory, it is getting its first modern performances on these programs. Representing the European cultural invasion the Mass is the work of a composer who "was undoubtedly familiar with the styles of Handel, Haydn, and Mozart."

Marches, waltzes and songs, selected by Mr. Chavez as typical popular music of the Mexican republic, are being played to show the strong influence of Spanish theatrical music. The carryover of Spanish peasant music and the Italian operatic aria are illustrated respectively in some "Huapangos" and in "La Paloma Azul," a highly sentimental romanza. The former have been arranged by Geronimo Baqueiro, musicologist and critic, the latter by Mr. Chavez.

• • •

Luis Sandi, chief of the department of music in the Secretariat of Public Education, has contributed a score based on the music of the Yaquis, one of the primitive and nomadic tribes that "best preserves the purity of the Indian music." Their music is vigorous and dramatic, and their orchestras use a great variety of percussion instruments, including water drums, rasps, and even bunches of dried butterfly cocoons, called "capullos de mariposa." "The melody is carried by a flute and each percussion instrument keeps up a distinct rhythm which changes from measure to measure."

The program closes with two dances from the ballet, "Los Cuatro Soles," which Mr. Chavez wrote in 1925 around old Mexican legends. Pre-conquest hymns that still prevail served as a basis for his music.

Music History

Despite the added difficulties caused by the war, work in Paris on the Lyre Bird editions of 14th century music is being carried on. This monumental publication is under the supervision of Louise B. M. Dyer, while the editing of the music is being done by Guillaume de Van. It is known as "Les Monuments de l'Ars Nova," and was started in 1936. Thirty fascicules or parts comprise the work. The first has already been issued. The second thru the 15th are now ready and will be issued one every three months. The remainder are being completed. After the 30 volumes have appeared a volume of Commentaries by M. Van will be published. It will include an analysis of about 1,500 pieces and a synthetic picture of the polyphonic art of the 14th century. Recordings of some of the music are available and others are being projected. The music under consideration is that of France, Italy, and England between the years 1320 and 1400. This field has always been considered important by musical historians, but has not been available previously in print.

NAUTICAL—BUT NICE

Three of the Abbott dancers—Dorothy Alberts, Beverly Allen, and Imogene Hood, left to right—as they appear in the current nautical numbers of the Merriel Abbott revue in the Empire room of the Palmer House. Charles Baum's orchestra is featured.
[Seymour Photo.]

$35 Diamond Ring Mounting

THIS WEEK'S SPECIAL! $19.95

Reset your diamond in one of these beautiful, new mountings . . . see it sparkle anew! Choice of white or yellow gold . . . with 10 side diamonds. Special! BUY ON OUR EASY PAY PLAN

MAIN FLOOR—STATE.

The Door to Thrift
NETCHER'S BOSTON STORE
State, Madison and Dearborn Streets
THESE SALES FOR MONDAY—TUESDAY—WEDNESDAY

3-Piece LOUIS XV Bedroom Suites

REGULAR $229.00 VALUE!
$169
$17 DOWN—BALANCE MONTHLY
Small Carrying Charge.

Beautiful suites . . . suites endowed with a true period air! Genuine marquetry inlays heighten the charm of select Burl Walnut or Aspen . . . on quartered gum. Sycamore interiors. Bed has a return shaped headboard. Large 37-inch chest, 50-inch dresser or vanity complete the suite.

FURNITURE—ENTIRE TENTH FLOOR.

Red Cross Shoes

TAKE TO SMART SUMMER WHITE!

$6.50

CHOOSE YOURS HERE FROM CHICAGO'S LARGEST STOCK!

The FLIRT

The ROSETTE

The RODEO

Don't let summer catch you napping! Be ready with these gay, sparkling WHITE shoes by Red Cross. They're in a score of cool, new styles . . . and they're filled with the comfort of exclusive Limit Lasts and other built-in features. Sizes 5 to 10, Widths AAAA to D.

FOURTH FLOOR—STATE.

Machineless Permanents
$2.19

An exquisite new croquignole permanent . . . to send you glamorously into summer! Complete with oil shampoo and styled coiffure. And . . . very special!

COUPON SPECIAL! 35c MANICURES . . . 4 for $1

SEVENTH FLOOR—STATE.

New Scarlett O'Hara Girdles! Brassieres!

"GONE WITH THE WIND" STYLES!

17-Inch Step-ins
$3.95

Girdles that symbolize the beauty and romance of the South! Inspired in design by the beautiful heroine of "Gone With the Wind." Dresden pattern with smooth rounded hip. Zippered at the side; laced in back at waistline. Also 16-inch stepins with zipper closing in back at waistline. Sizes 27 to 34 waist.

New Bandeaux
Dresden pattern . . . combined with lace. New uplift style. 32 to 38. 95c

Girdles! Panties!
$2.95

Efficient, comfortable girdles . . . perfect for summer wear. New Dresden pattern. Zipper closing in front. 16 inches long. Sizes 27 to 34 waist measure.

THIRD FLOOR—DEARBORN.

GAS RANGES

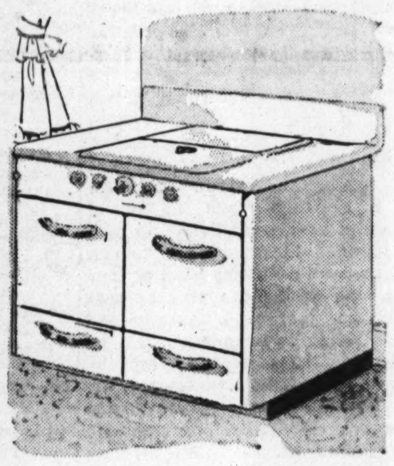

MODERN 1940 MODELS
FORMERLY $79.95
$49.95
NO MONEY DOWN
No Carrying Charge If Paid in 90 Days.

FEATURES: Lift cover over burners. Automatic lighting chrome top burners. Fully insulated oven and broiler. ROBERTSHAW automatic oven heat control. Smokeless, drop-door, pull-out broiler. Snow-white porcelain enamel finish. Recessed, black floor base. 38 inches wide. Delivered and connected.

"USE GAS . . . IT COOKS BETTER"

EIGHTH FLOOR—CENTER.

Special! $69.00 Sewing Machines

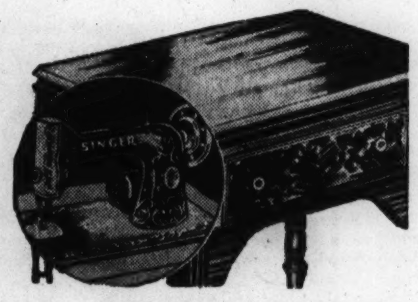

RECONDITIONED SINGER HEAD
$41.50

Your Old Machine as Down Payment . . . Balance Monthly, No Carrying Charge

New American Walnut Cabinet. Air Cooled Westinghouse Motor . . . Bradley Speed Control. Fully guaranteed by Netcher's Boston Store.

SECOND FLOOR—CENTER.

Norge 6.1 Cu. Ft. De Luxe Electric Refrigerators

FULLY EQUIPPED . . . FORMERLY $184.95

Now! $129.95

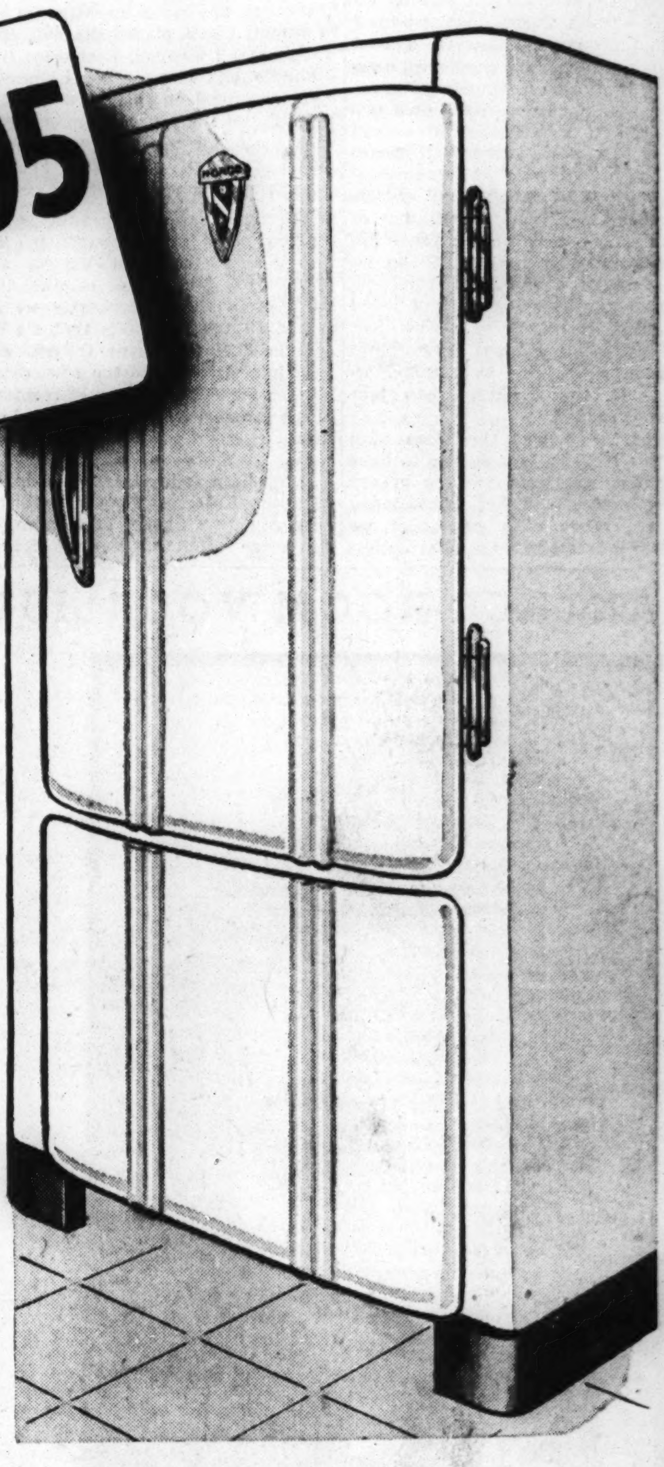

FULL 5-YEAR WARRANTY

- All Are Still in the Original Factory Crates
- Equipped with Famous Norge Rollator Cold Maker
- Full 6.1 Cu. Ft. Food Capacity . . . Family Size
- 1-pc. Stainless Porcelain Enameled White Interior
- White Norgloss Exterior
- Large Meat Storage Dish
- Automatic Interior Light
- Many Other Current and Money-Saving Features
- Built in 1939 to Sell for $184.95

LIMITED QUANTITY

NO MONEY DOWN
No Carrying Charge If Paid in 90 Days.

EIGHTH FLOOR—CENTER.

SEE NORGE BEFORE YOU BUY!

Meet TOMMY BARTLETT Well known radio announcer for popular MEET THE MISSUS and MISSUS GOES to MARKET shows. IN PERSON Monday, May 20th at 10:30 a. m. in our 3rd Floor Dress Shop Take part in this thrilling RADIO Interview Show!

Chicago Sunday Tribune
THE WORLD'S GREATEST NEWSPAPER

MAY 19, 1940.

Above: There are four dogs in the Eugene Swigart household, for Mrs. Swigart (Ruth Robison Bailey) had two before she was married about a year ago and so did Mr. Swigart. The Scotties, Mary and Willie, and the cocker spaniels, Michael and Elmer, photographed with Mrs. Swigart, have become fast friends, however, and play together constantly.

[TRIBUNE Photos.]

Mrs. Lincoln Harris is one of the many who think that if it is pleasant to have one dog it is twice as nice to have two. Here she is with Nero (left) and Robin, who are quite a handful when taken for a walk in the city. Mrs. Harris counts the North Side Center of Infant Welfare one of her pet philanthropies.

Visitors to the William D. Hornes' estate on May 26 will have the opportunity of making the acquaintance of Luigi, the daughter of the family, and these two Irish setters. The Hornes' place will be one of the many in Barrington open on that day to visitors for the benefit of the Country Day school.

Right: Mrs. L. Willis Strong Jr. appropriately chose Hansel and Gretel as names for her pair of dachshunds. Mrs. Strong is a member of the Kenilworth Center of the Infant Welfare society, which is giving a benefit fashion show and tea on Wednesday at the home of Mrs. Herbert Lundahl.

Mrs. George A. Whitehurst is a welcome guest at the John P. Purdy home in Beverly Hills for the Purdys' Irish terriers always find Mrs. Whitehurst ready for a stroll or a romp. Mrs. Whitehurst and Mrs. Purdy are both members of the Ridge Service guild, which contributes to the Morgan Park Home for Dependent Children.

War Disrupts Social Whirl in Washington

By Cousin Eve.

WARRENTON, VA.

We raced from Washington for a long week end, to leave war tension behind if possible. The capital was struck dumb with the fate of the Low Countries, and everything else was in the discard. The excitement was beyond anything yet, and the personnel of nearly all the embassies was out of the running. Luncheons and dinners were canceled right and left, and men in the state department worked at their posts all night, while radios carried terrific news.

It was like shaking off a nightmare to follow the winding road to the south. There were dogwood trees, white as snow flurries, and others pink as coral, while way in the woods were the flames of glorious Judas trees. Far off on the western horizon was the azure wall of the Blue Ridge mountains, and in the rear, a nice homestead crowned every hill. And stables even better, for we were running into the country where the horse is king. Here and at Middleburg they live, breathe and talk horse by day and night, and do everything but eat the noble animal. At Middleburg a week ago in the midst of a solemn conclave in a beautiful house on the subject of raising cash for the new Red Cross drive, suddenly every one vanished. The Preakness was being run, and the entire meeting folded up until that race was over.

• • •

In the fifty mile run to Warrenton we passed Leesburg, a pretty town that fancies itself mightily and where the Hayden Harris family of Chicago and the Sterling Laceys have recently settled. Mrs. Lacey is our erstwhile lovely Mabel Linn. And naturally we went over one day to say bon jour.

Next came Middleburg, Upperville and Berryville, all very sporting communities. In the latter countryside are Georgie and Ralph Richardson on ancestral acres, at Rose Cottage.

But even on the good road with all the glory of southern spring there was no escape from war. Every signpost said that here were fought the famous battles of Bull Run [where the south had whipped the north]. And at the crossroads the second battle of Manassas was highly publicized, while the radio of our car gave us Neville Chamberlain's last words as prime minister.

We were heading for an old fashioned white house just outside the gates of the North Wales club. There was no telephone, no radio in the establishment, which was agreeably simple, even primitive. We had log fires, a good cook, and on the outside a carpet of violets, narcissus and jonquils in hedge rows, broken by vivid purple of irises.

It is a delicious American scene where every homestead has its lilacs, lavender and white, the roadsides are planted with garden flowers, and where woodpeckers and guinea fowl awaken you with their theme songs at the crack of dawn.

• • •

Early in the morning, our favorite indoor sport in rare moments at the cottage was rushing out to the car and its radio for news, or racing over to the nearby club radio. North Wales Hunt club is an ideal country estate, used as a club for a dozen years. It is an ancient stone southern house where many members pause for awhile going or coming from the far south.

The drive-in of about two miles is a marvelous piece of landscaping, beginning with a cloud of white dogwood flowers at the gate, and masses of red Judas trees. It curls and twists thru plantations of yews and other evergreens, until it reaches the old courtyard and coach houses at the right. The gardens at the moment are abloom with Persian lilacs; flights of tiger butterflies sail thru the air, while over all is the heady scent of boxwood, the most subtle and definite of all garden fragrances. The whole countryside of Maryland and Virginia was combed over for English boxwood to adorn the gardens of the club, and to the right is a maze of very tall, magnificent specimens.

Among Chicagoans lately at the club for the hunting or just for the fun of it, Mrs. Howard Linn, Mrs. Donald Ryerson, her mother, Mrs. Ambrose Cramer, and the junior Ambrose Cramers, the C. N. Goodwins with Norton Jr., and Mr. and Mrs. LeRay Berdeau, en route to New York.

Saturday night is usually gala at the club when householders turn out in force; the men wear pink coats, the women their best, and it is very, very gay.

• • •

Saturday afternoon we drove over to Middleburg to have tea with the Raymond Tartieres at Boxwood, a place they rent, which once was the abode of the late Gen. William Mitchell, famous airman. It is a sightly manor, with fine horses pastured on one side and blooded cattle in the meadows along the horizon, with, as its name implies, a world of delectable old boxwood in the gardens. There had been a shower and the boxwood hedges threw off their vivid scent, which to some humans is as catnip to the cat, very subtly exciting.

Raymond Tartiere, half French, half English and wholly charming, had been riding that day to shake off an ever present idea. His tall, handsome English son, member of an English guards regiment, might be fighting in Flanders any time now.

Mrs. Tartiere presided at a tea table groaning with the kind of elaborate tea you find where people hunt, have real appetites and late dinners. She has been a successful organizer for several branches of French war relief, and with Mrs. Oliver Iselin and several other local women was about to tackle the Red Cross quota for Middleburg, which was $2,000.

• • •

We quite hated to drive away from Boxwood, it was so charming, but it had to be done. For we were expected at View Tree in Warrenton, Oscar Crosby's estate, which is terraced in splendor all over a lovely little mountain. Our host, who is a retired diplomat and world traveler, has as hostess his brilliant youngest daughter, Celeste, known to Washington society as the lovely Mrs. Crosby Miller.

Also at View Tree at the time is the eldest daughter, Countess Miriam Carraciolo of Naples, who has just come up from Tanganyika, South Africa, where her husband is en poste. She, too, is a beautiful brunette. The Crosbys have the most distinguished parties in the region. As a family they are really neutral, and Sundays at View Tree usually find several ambassadors lunching, as well as a flock of secretaries with pretty young wives.

The great stone house has a delightful atmosphere. It is very gay and very friendly. You may be 50 miles from Washington, but you have your finger on the pulse beats of the world at the Crosbys' and hospitality is unbounded.

There was a large circle before the fire when we arrived and the day had turned rather frosty for mid-May. Celeste, who has gypsy black hair and Irish blue-gray eyes, was at the top of her form, which is a compound of witty erudition and love of life.

We went out on the terrace, scene of many a gold cup day luncheon at small tables, and there lay the grassy course right under our eyes, and so far as sight could reach were myriads of lilacs and boxwood on many colored hills—the spring upturn. Samuel Hopkins Adams, the writer, and his wife were of the party that day, and the war wasn't mentioned—but who could help thinking about it?

• • •

On Sunday we tore upcountry to Leesburg and en route to see the Hayden Harrises in their new domicile, "Fort Evans Farms," we stopped off and made a detour to find Mr. and Mrs. Sterling Lacey at Elmwood Farm. The approach to their early American house is wonderful. A narrow drive curves along the edge of an abrupt rise, above a dip in the valley. The whole country below is a vast apple orchard and just now flowering out, a sea of apple blossoms. The house is a dream; in the early American style. It has two low wings joined by small passages to the main building and the whole is pale dusty pink with vaguely jade green shutters. The family was away, so we were out of luck, but the house is well known to Washingtonians. In the past century many a foreign envoy leased it for the summer.

The story is that Hayden Harris went land hunting at Leesburg and saw there an acreage which he bought at once. The site included Fort Evans and here again war obtruded itself upon us, for in looking out the north windows of their delightful stone house you look right into the circle of the fort where are still old cannon emplacements of the civil war.

There is something even more interesting to see from these same windows, a small private zoo to house the animals which Hayden Harris bought in Africa last year. A cheetah is expected soon, which with a few apes, wildcats and a gazelle will be the nucleus of the animal park. The poor gazelle had broken a slender little leg and a veterinary was setting it as we arrived. Hayden Harris has a fondness for wild animals beyond any one I know. He has owned all kinds in the years with a preference for the monkey species. The new house is of native stone and I should say was of South African Dutch style even to the plateau on which it rises. There is a gallery across the second story front, and four dormer windows above. The main floor has a large, cheerful living room to the left, a bright hall with an upsweeping stair, and on the right a dining room. The kitchen is in a small wing. The Harrises are a bookish family, so that their house has the added beauty of many shelves full of well bound books.

I quite loved the place. Their first overnight guest was Col. W. Stewart-Roddie of London. How these British do manage to get about! And Mr. and Mrs. Boris Bahkinetieff had just left for their Connecticut farm. For the rest Mr. and Mrs. Harris were happy, well, and receiving the Crosby family among others, some local Harrisons and ourselves. The Pat Hurleys are their near neighbors and everything is all set for up to date life in the country.

• • •

We came back to Washington and on the first afternoon in town Mme. Felipe Espil, the lovely Argentine ambassadress, was at home in the handsome New Hampshire avenue embassy of the Argentine. Her guests, who sat in a large circle, were ladies of the Pan-American convention now in session in the capital. They came in like so many exotic birds, rare creatures from Buenos Aires, scented and jeweled uniquely, their great eyes and black hair glossy as patent leather.

Mme. Espil, who was Courtnev Letts of Chicago, is noted for her grace and accomplishments as ambassadress. She speaks Spanish fluently, is beautiful to behold, a tall, slim brunette, and full of life and charm. In the circle besides these ladies from south of the equator were Mrs. Frank C. Letts, Mrs. Butler Wright, widow of the late American ambassador to Cuba, and Mrs. Norton Goodwin.

Mme. Espil told an histoire about the evening before when she was going up the steps of the F club, a chic boite de nuit of Washington, conducted by a woman of fashion. Swedish Ambassador Bostrom joined her, saying, "Courtney, I'll wager you don't know who your hosts are." When the Argentine ambassadress had circled all the tables and found no place for herself, Mr. Bostrom won his bet, laughing mightily. A telephone call to the embassy revealed the fact that the ambassadress was expected at one of the most important houses in Washington, miles and miles away. She not only was in the wrong pew but the wrong church.

• • •

Mme. Espil is introducing a lovely young daughter, Louise Stillwell, on June 8 at an embassy garden party. Washington buds come out in the spring and the gay world still is talking of Zeva Fish's debut last week at the old Larz Anderson house in Massachusetts avenue. It is now headquarters for the Society of the Cincinnati, and only members of that society may use its handsome rooms, left quite as they were in Larz Anderson's day. Congressman Hamilton Fish and Mrs. Fish, who is distinguished and charming, had such a party for their dark haired daughter as the great world loves. "Everybody" was there. And the flowers, they say, were fabulous.

During a week-end away the whole face of Washington has changed. The Red Cross and its hundreds have vanished and thousands who live under the Southern Cross have filled the hotels. Black hair, black eyes, Spanish twitterings, happy looking Pan-Americans who have no war.

MARRIED ON APRIL 13

Mrs. James Van Doren is the former Louise Morrison, daughter of Mr. and Mrs. George L. Morrison of Evanston. Her marriage to the son of Mrs. Ray N. Van Doren of 825 Ridge avenue took place on April 13. Following a wedding trip to Mexico City, Mr. Van Doren and his bride are at home in Rogers Park.

[J. D. Toloff Photo.]

WED MAY 7

Mrs. Maurice Perlin was Miss Berna Bardige before her marriage on May 7. She is the daughter of Mr. and Mrs. David Bardige of 1213 South Avers avenue. Mr. Perlin, the son of Mr. and Mrs. Abraham Perlin of Los Angeles, Cal., is assistant attorney general of Illinois. After a wedding trip to the west coast he and his bride will live in Springfield.

[De Haven Photo.]

Margaret Horton to Be Bride of Robert Grant

At a tea yesterday at their home in New York City, the Rev. and Mrs. Douglas Horton announced the engagement of their daughter, Margaret, to Robert M. Grant, son of Prof. and Mrs. Frederick C. Grant of New York City. The Rev. Mr. Horton, formerly minister of the United church of Hyde Park, is minister of the General Council of Congregational and Christian churches. Prof. Grant, formerly dean of Seabury Western Theological in Evanston, is professor of Biblical theology at Union Theological seminary.

Miss Horton was graduated from Wellesley college and is attending Columbia university. Mr. Grant, a graduate of Northwestern university, attended the Episcopal Theological school in Cambridge, Mass., and now is at the Columbia and Union Theological seminary in New York.

Miss Faith Lucas Is to Be a Bride of June

The marriage of Miss Faith Lucas, daughter of Mr. and Mrs. William L. Lucas of Chicago, to John Richard Ferris, son of Mr. and Mrs. Robert J. Ferris of Clarendon Hills, Ill., is to take place in June. Miss Lucas and her fiancé both will be graduated from the University of Illinois. After their marriage they will make their home in Evanston.

MormonChurch Houses Theater at Lake Geneva

By Rose Cour.

LAKE GENEVA, WIS.

Little Theaters have sprung up in deserted houses, shops, stables, and various other types of buildings, with even abandoned churches taking on the rôle of playhouse, but the Belfry Players at Williams Bay, Lake Geneva, Wis., declare that they own the only Mormon church that has been converted into a little theater.

Moreover, it is said that their church was a branch of the only true Mormon church, called the Reorganized Church of Jesus Christ of Latter Day Saints. Founded at Beloit, Wis., in 1852 by Mormon refugees from Nauvoo, Ill., twice this church has been declared by United States courts to be the only true legal successor of the original Mormon church founded by Joseph Smith.

After the assassination of Joseph and his brother, Hyrum, on June 27, 1844, at the Carthage, Ill., jail where they were awaiting trial on a charge of polygamy, the Smith family and many members of the church opposed the leadership of Brigham Young, claiming Smith's 12 year old son, Joseph Smith III., was the rightful successor. The majority of the Mormons, however, followed Brigham Young to Utah. A small group accepted the leadership of "King James" Jesse Strang and joined his colony at Voree, Wis., located near Burlington, a few miles northeast of Lake Geneva, while many of the Smith loyalists fled to other points in southern Wisconsin and eventually organized their church at Beloit, where in 1860 Joseph Smith III. formally became their leader. After his death his son, Frederick M. Smith, the present head of the church, succeeded him. The Reorganized Church of Jesus Christ of Latter Day Saints now numbers 140,000 members with headquarters at Independence, Mo.

• • •

Recently there has been a storm of protest from these Mormons regarding the book by Vardis Fisher, "Children of God," with lawsuits threatened against the author and publisher because the book declares Joseph Smith a polygamist and intimates he instituted polygamy in the church. They deny Smith was a polygamist and insist polygamy was never practised by his true followers.

Certainly the group that settled in the beautiful farming community between Lake Geneva and Delavan Lake were much opposed to polygamy, according to their descendants. For many years the little band of refugees conducted services in their own homes when they could not journey to the main church at Beloit. Henry Southwick was their spiritual leader and on a corner of his land in 1886, when the colony had grown to 100 members, they built the little white church. It is located on the Williams Bay-Elkhorn road near DeLap's corners, named for one of the earliest Nauvoo refugees, Anthony DeLap, farmer and blacksmith. His children and grandchildren still live in the old DeLap farmhouse, built about 1848, now much enlarged and modernized. Several other Mormon families also live close by within sound of the rather mournful old bell that still swings in the belfry—the bell that used to call the "Saints" to worship and which now is intoned at the opening of each stage performance and between the acts.

Because the number of "Saints" in the neighborhood had dwindled to a small number, the church was disbanded in 1932 and title to the property turned over to the mother church in Independence.

• • •

The Belfry Players, a group of amateur actors who receive no pay for their performances, were organized in 1932 as the Lake Geneva Drama club. In the early days of the club's activities the members took themselves and the drama a bit seriously, presenting much Shakespeare, altho occasionally they stooped to conquer Goldsmith and even rendered the better things of Ibsen.

In 1933, when they secured a lease on the little Mormon church, they adopted the name, "Belfry Players," and placed a sign, "Belfry Theater" over the front entrance just above the letters, "L. D. S." meaning "Latter Day Saints." As their membership increased their interest in the so-called higher art of the theater somewhat subsided and they went in wholeheartedly for the summer production of popular plays. About two years ago, Orson Welles drove over from his old stamping ground at Woodstock, Ill., to favor a Belfry performance with his presence. When word reached back stage that Orson was actually out front in the flesh, the cast promptly went to pieces. They were presenting a gory, distinctly un-gay affair entitled, "A Murder Has Been Arranged," which in their panic turned out to be such a rip-roaring comedy that their success was assured from that moment. Their ever growing popularity since has been well deserved.

• • •

In 1938 they purchased the church from the Mormons and began to do a bit of remodeling, enlarging the stage, and even indulging themselves with the luxury of a dressing room. Up until that time a tent set up in the churchyard had served, but not too well, for the feminine players seemed unable to overcome their aversion to fishing June bugs out of their makeup jars. The audience portion of the building has been left unchanged, including the old brown Moorish design wall paper, the glass oil lamps set in old fashioned iron wall brackets, the old pulpit which now does duty as the box office, and the hard old wooden pews, divided down the center with a low partition built to separate the male and female members of the congregation. Until this season, the experienced Belfry fans carried their own pew cushions, but now, thru the generosity of Mr. and Mrs. Arthur W. Wakeley and Mrs. W. R. James, Chicagoans who have summer homes at Lake Geneva, comfortable green cushions have been instaled in the pews.

The attics of many summer homes at both Lake Geneva and Delavan Lake have disgorged quantities of attractive old furniture, draperies, and costumes that have made the Belfry property room something to brag about. Miss Elizabeth Maytag, daughter of Mr. and Mrs. E. H. Maytag of Ceylon Court, Lake Geneva, is a member of the group and was in charge of "props" last season, during which time the stage settings were particularly oustanding.

• • •

Mr. and Mrs. Elmer T. Stevens, Dr. and Mrs. Dan U. Cameron, and William Williams, all of the Delavan Lake summer colony, and Mrs. Henry Bartholomay, Mr. and Mrs. Richard G. Lydy, Mrs. Robert Tarrant, Mr. and Mrs. Robert W. Whitaker, Mrs. Albert F. Madlener, Mrs. William F. Petersen, Ernst C. Schmidt, Mr. and Mrs. Earl C. Blomeyer, and Mrs. Francis Drake, all summer residents of Lake Geneva, are among the sponsors of the Belfry Players who have donated many interesting articles for the theater.

This spring, for the third time in four years, the Belfry Players were awarded the merit plaque for first place at the University of Wisconsin Dramatic Guild annual play fest. Mrs. Esther H. Hotton, director of the Belfry Players, is also president of the dramatic guild. This year she will have as her assistant directors, Hez Diefenthaler, director of the Winnishiek Players, Freeport, Ill., and Howard Lambert, formerly director of the Wisconsin Players, Milwaukee, which was the first little theater organized in the United States. Mr. Lambert was previously a member of the Red Barn Players, Long Island, and the Lake Shore Players at Lake Nabnassett near Boston, Mass. Mr. Diefenthaler has been one of the directors of the Belfry Players during the last two summers. The Winnishiek Players present plays only during the winter months.

MAYTIME FROLIC AID

Mrs. Frank G. Marshall is vice chairman of a Maytime Frolic the Jewish Big Sisters are giving at 6:30 o'clock tonight at the Stevens hotel. There will be dinner, dancing and entertainment. Proceeds will assist the Big Sisters in looking after 150 girls from underprivileged families, to whom friendship, guidance, scholarships, recreation, dental and medical care is given.

[TRIBUNE Studio Photo.]

Garden Club Will Journey to Springfield

The Garden Club of Illinois will make a second pilgrimage to its Abraham Lincoln memorial garden near Springfield, Ill., on Tuesday and Wednesday. Many of the members will have their first glimpse of new plantings, bridges, drinking fountains, and council rings that have been installed since the garden was dedicated in October, 1938.

Tuesday afternoon two council rings will be dedicated, one to the memory of Mrs. Willard W. Jaques, who died while president of the Garden club shortly after the garden was started, and another to Mrs. T. F. Knudson of Springfield, who has been resident chairman of the garden from the beginning.

• • •

A rustic bridge extending over a cove, which Mrs. Charles R. Walgreen has presented, and another rustic bridge, presented by Mrs. Raymond Knotts, will be opened for the first time that afternoon.

A rail fence such as Abraham Lincoln himself might have built will be erected in part at one end of the garden. Members of the Abraham Lincoln association will split the rails in authentic fashion, and they and garden club members will lay the rails.

O. L. Shriver of Peoria, Lincoln authority, will speak, and Mayor John W. Kapp of Springfield, Paul M. Angle, state historian, and the Springfield municipal band also will take part in the informal program.

A luncheon at the St. Nicholas hotel, headquarters of the pilgrimage, and a banquet that evening will be other events of the day. Mrs. O. W. Dynes will speak for the Garden Club of Illinois at the dinner, and Dr. Harry E. Pratt, for the Abraham Lincoln association. Jens Jensen, designer of the garden, Mr. Jaques, Mrs. Warren W. Shoemaker, president of the Garden club; Mrs. L. T. Warren, Mrs. George Plamondon, Mrs. William L. Karcher, Mrs. Euclid Snow, Mrs. Joseph M. Cudahy, and Mrs. Knotts also will speak briefly.

• • •

Wednesday there will be a visit to Lincoln shrines in and about Springfield. Mrs. Shoemaker will lay a wreath at Lincoln's tomb, and there will be a luncheon at the Wagon Wheel.

The Chicago Outdoor Art league has been invited to join in the pilgrimage. This organization has its own council ring and planting in the garden.

Gail Ingalls Smith Wed Friday to Charles Phillips

Mr. and Mrs. Leroy M. Smith of Wilmette announce the marriage last Friday of their daughter, Gail Ingalls, to Charles S. Phillips, son of the late Mr. and Mrs. Charles S. Phillips of Tucson, Ariz. The ceremony took place at 3 o'clock at the home of the bride's parents. Mr. Phillips is a graduate of the University of Chicago and of the Harvard Graduate School of Business. His bride attended Roycemore and was graduated from Ferry Hall. She has been studying voice and piano in California and Chicago. After a wedding trip thru the west, Mr. Phillips and his bride will live in Evanston.

PHOTOGRAPH STUDIO, SEVENTH FLOOR

SPECIAL!

Your Favorite Photograph reproduced in a hand-painted composition ivora

Miniature 3.95

Reg. 6.95

We will make these charming miniatures for you from any old or new photograph in good condition . . . hand-colored in oils, ready for framing.

Special This Month Only!

CARSON PIRIE SCOTT & Co

Photograph Studio, Seventh Floor.

THE FAIR

HELENA RUBINSTEIN'S NEW

POLAROID SKIN ANALYZER

SHOWS YOU YOUR "TRUE SKIN"

Helena Rubinstein's visiting Expert will analyze your skin under this sensational new device, reveal your "true skin" (the sub-surface layer where skin defects start) by eliminating surface glare.

Learn what treatment your "true skin" needs, and what make-up will enhance your "true skin" coloring. Visit our Street-floor Toiletries section from May 20 through May 25—Monday through Saturday!

SKIN CLEANSING CREAM

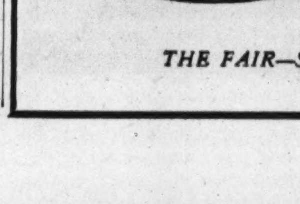

BY HELENA RUBINSTEIN $1

Refreshes and revives your skin—a cleanser, softener and stimulant all in one. Brings a lasting freshness to dull skin.

THE FAIR—Street Floor—State Street Store

PECK & PECK

Peck & Peck's "Candidate" $13.95

Beige • Maize • Navy • White
Sky Blue • Pink • Stone Blue

Sensational value in a beautifully fashioned, expertly tailored new topcoat! Soft homespun woolen, of fine imported Australian yarn. A most wearable coat—becoming to everyone. Fully lined—in sizes 12 to 42. Matching hat, $5. Bag (not shown), $4.95.

Peck & Peck

660 N. MICHIGAN AVE.
28 SO. MICHIGAN AVE.
702 CHURCH ST., EVANSTON

Stevens

State near Washington

Downstairs at Stevens

7.95

"Little Coats"

A Clock-Round Nation-Wide Fashion!

A whirlwind fashion, the "Little Coat," is covering the country! You'll see it at all the smart places . . . any time of day or night . . . tossed casually over everything from sports to evening clothes! Above: box coat with smart sailor collar, three-quarter sleeves, shiny metal buttons! Red, Navy, Beige flannel . . . White shetland. Below: new 31" flannel coat with huge patch pockets . . . colors Red, Navy, Kelly, White. Both styles in sizes 12 to 20. You'll want one to wear from now on—see them Monday. 7.95

7.95

Downstairs—State Street

Chas. A. Stevens & Co.

Federation's Council Faces Bone Picking

By Betty Browning.

Illinois clubwomen, to put it bluntly, will have at least two bones to pick with the General Federation of Women's Clubs at that organization's annual council meeting this week at Milwaukee, Wis.

Mrs. W. Glenn Suthers. [Marshall Field Photo.]

Chief bone of contention will be the federation's stand on America's foreign policy. At the convention of the Illinois Federation of Women's Clubs last week, the national board tried out a resolution favoring the United States' participation in "some form of world organization."

The Illinois federation's reaction was to vote down this resolution and to counter with one of its own. The substitute resolution states that "the ultimate peace of the world will be insured only if we remain nonbelligerent," and proclaims uncompromising opposition to the United States' entering any foreign war.

• • •

Both resolutions will be brought before the council meeting this week. The almost unprecedented refusal of a state unit to follow the national board's lead in a matter of national policy promises to result in considerable committee room dickering, if not in an open fight.

Illinois' point of view will be represented, not only by its official delegation, but by a host of visitors expected to exceed 300 women. Among the delegates will be Mrs. W. Glenn Suthers of Chicago, the eloquent legislation chairman who is a former Illinois president of the American Legion auxiliary, and Mrs. Alton G. Hall of Springfield, international relations chairman, who together prepared Illinois' resolution.

The other bone of contention, less vital but scarcely less timely in view of the fact that the General federation now is celebrating its golden jubilee, is the question to whom the credit for founding the federation should go.

• • •

The Chicago Woman's club will present at the council meeting its official claim to at least a part of the credit for founding what is the largest existing woman's organization, with 2,000,000 members in the United States and 31 foreign countries.

Last autumn Mrs. Burnett D. Warner, president of the Chicago Woman's club, presented her organization's case to Mrs. John L. Whitehurst of Baltimore, Md., the General federation's first vice president and chairman of the jubilee celebration.

Mrs. Burnett D. Warner. [Bloom Photo.]

The accepted version of the federation's origin now is that the Sorosis club, pioneer New York women's organization, issued a call for all women's clubs to meet in 1889. Sixty-five responded and the General federation was formed. The following year, April 24, 1890, a ratification convention was held, and this is the date recognized as the federation's birthday.

In the "Annals" of the Chicago Woman's club, which Mrs. Warner took with her on a vacation shortly after her election as president last spring, she came upon a letter from Dr. Leila G. Bedell, pioneer physician and a former president of the club, which threw new light on the matter.

• • •

Dr. Bedell told how she had written to the president of the Sorosis club in 1887, suggesting that a nation-wide association of clubs be formed to coördinate their activities. Dr. Bedell explained that the suggestion of a federation had arisen in a meeting of the Chicago Woman's club, but that it was felt an older club, such as the Sorosis, should assume leadership in forming such an organization.

According to Dr. Bedell, the president of the Sorosis failed to answer her letter, but two years later the Chicago Woman's club received the Sorosis' invitation to attend the organizing meeting of the General federation.

Writing a quarter of a century afterward, Dr. Bedell cited two letters in support of her story. One, she said, had been written by Frances Willard praising the Chicago women's idea of a federation, and had been published in THE TRIBUNE. The other she herself had written to the Woman's Journal, no longer published.

• • •

When Mrs. Whitehurst asked Mrs. Warner for evidence to substantiate the story, Mrs. John D. Hoefels, a member of the Chicago Woman's club, undertook to find the letters Dr. Bedell had mentioned. She searched the files of THE TRIBUNE and other newspapers without success, but she did succeed in finding Dr. Bedell's letter in the Woman's Journal of Jan. 29 1887.

This weekly, by the way, described itself as "devoted to the interests of Women, to their work, wages, education, and especially to their right of suffrage." Lucy Stone, the feminist, who insisted on keeping her own name after her marriage, was an editor, and Julia Ward Howe and Louisa M. Alcott were contributors.

It was in this eminent publication that Dr. Bedell appropriately had chosen to air her plan for a national federation of women's clubs. The Chicago Woman's club, she wrote, already had resolved to draw up a list of all the women's clubs in the country and what they were doing, so that they might learn of each other's activities. The data were to be sent to the Chicago Woman's club's corresponding secretary.

This exchange of information, Dr. Bedell explained, should be regarded as the first step toward forming an organization such as the general federation.

• • •

"The great need of women's organizations," she went on, "is that they should be coördinated, linked together in one common interest, altho broadly expressed, namely, the advancement of civilization. . . . A congress of women made up of delegates carefully chosen from large bodies of progressive working women [and not self-constituted] would be a truly representative and effective body.

"Some steps should be taken whereby all the societies of women in this country should be consociated in one grand representative body.

"I make these suggestions," she ended modestly, "hoping some one with more discretion and better judgment will devise a way whereby all these clubs may be linked together. In the meantime, we will gather together the statistics of available material, and prepare the way for such a union of forces."

A photostatic copy of this letter will be presented at the council meeting. As further evidence Mrs. Warner will offer the club minutes in which the club's indorsement of the plan to assemble statistics on all available clubs is recorded.

• • •

The council meeting will open tomorrow evening at the Milwaukee auditorium with a Wisconsin night program. Carl F. Zeidler, Milwaukee's young "singing mayor," will welcome the delegates, and a Wisconsin folk festival will be presented by the Milwaukee department of municipal recreation and adult education.

One of the highlights of the six day meeting will be a discussion of the issues of the 1940 campaign by Glenn Frank, who recently headed the Republican national committee's program committee, and by T. V. Smith, Illinois congressman.

This symposium is scheduled for Tuesday evening, following a broadcast of the radio program, "Cavalcade of America," from the auditorium. Helen Hayes will take part in this program dramatizing the life of Jane Addams. The broadcast coincides with the celebration this week of the 50th anniversary of Hull House, the world famous settlement house which Miss Addams founded.

• • •

Tuesday afternoon Mrs. Fred M. Lufkin of Elgin, the General federation's press and publicity chairman, will sponsor a talk by Grant M. Hyde, director of the school of journalism at the University of Wisconsin, on "The Clubwoman and the Newspaper."

Mrs. Herbert V. Kohler, the former Ruth De Young, and at one time woman's editor of THE TRIBUNE, will conduct a symposium on "Going on Fifty," in which leading newspaperwomen from various parts of the country will evaluate the federation's achievements.

At the same hour the education department will sponsor a symposium, "How Can We Help to Interpret and Achieve the Purposes of American Education?", with chairmen of the seven divisions of the department participating. Dr. J. B. Edmonson, dean of the college of education at the University of Michigan, will discuss "Are We Educating Too Many People?"

Another interesting symposium should be that on consumer-retailer relations on Wednesday afternoon. James E. Mendenhall, director of education of the Institute for Consumer Information at Stephens college, and Don. M. Nelson, vice president of Sears, Roebuck & Co., will speak.

• • •

At the same time the international relations department will sponsor a talk by Frank P. Corrigan, American ambassador to Venezuela, on "Fifty Years of the Pan-American Union—An Evaluation of International Coöperation in the Western Hemisphere." A film prepared by the Pan-American union as a movie tour of "Pan-America" will be shown.

Dr. Hubert Herring, director of the Committee on Cultural Relations with South America, will speak on "Europe's War and America's Responsibility" Wednesday evening. Dr. Harold L. Bowman, pastor of the First Presbyterian church of Chicago, will address the American home department's dinner that same evening.

Pro's and con's of the equal rights amendment will be debated Thursday afternoon, with Mrs. Laura Hughes Lunde, Chicago civic leader, taking the negative, and Mrs. Helen Robbins Bitterman, the affirmative. A forum on "Our American Culture" is scheduled for the same hour.

• • •

Thursday evening will be dedicated to junior clubwomen. Representatives of five countries will discuss "Living in Today's World."

Associate Justice Joseph Martin of the Wisconsin Supreme court will preside at an Americanization and Citizenship day ceremony Friday afternoon. New voters will be inducted, Ludwig Freund, German born professor of sociology and economics at Ripon college, and J. Williams Hughes, British born war correspondent, will compare their native countries' conception of citizenship with America's.

Also on Friday afternoon there will be a public welfare symposium. Dr. Clifford B. Shaw will speak on "The Chicago Area Project—A Crime Prevention Program," which he, a research sociologist of the Institute for Juvenile Research, directs. Miss M. Irene Atkinson of the United States children's bureau, and Dr. Warren F. Draper, assistant surgeon general of the United States public health service, will be among other speakers on the program.

• • •

The General federation's President's night, dedicated to Mrs. Saidie Orr Dunbar, president, will conclude the convention proper Friday evening. Dr. Albert W. Palmer, president of the Chicago Theological seminary, will speak on "Is This a Decadent or a Creative Age?"

Saturday there will be a final play day, featuring a visit to the Kohler, Wis., model industrial village, where the entire delegation will be entertained at luncheon.

A BRIDE OF APRIL

Mrs. William Ashley Hollister, who was Miss Ruth Hoagland until her marriage to Mr. Hollister of Stevens Point, Wis., on April 6. The bride is the daughter of Royal A. Hoagland of Winnetka.

[Koehne Photo.]

Announce Approaching Wedding of Shirley Frank

From Davenport, Ia., comes the announcement of the approaching marriage of Miss Shirley Frank, daughter of Mr. and Mrs. William Frank, to Harry Kulp, son of Mr. and Mrs. Barnett Kulp of 3520 Lake Shore drive. The ceremony is to take place at 4:30 o'clock on May 26 in the Temple Emanuel in Davenport, and will be followed by a reception at the Blackhawk hotel. Miss Frank is a graduate of the school of speech of Northwestern university, and is a teacher of speech and dramatics in the high school in Gary, Ind.

Dorothy Irene Siebert to Wed H. E. Jensen Jr.

Mr. and Mrs. Charles G. Siebert of 6428 North Washtenaw avenue announce the engagement of their daughter, Dorothy Irene, to Harry E. Jensen Jr., son of Mr. and Mrs. Jensen of 4840 North Lowell avenue.

Tour of Farms in Barrington to Aid School

By Judith Cass.

A golden opportunity for city dwellers to find out about life in the country is offered by a group of Barrington residents who are interested in raising money for the Barrington Country Day school. They have planned a "Day in the Country" to be held from 10:30 until 6 o'clock next Sunday in the northwest suburb and surrounding countryside.

"Have you ever been in a glass barn? Did you ever see a goat dairy or a silver fox ranch? Have you ever visited a farm where thousands of pheasants and ducks are hatched, raised and released each year? Have you ever watched Martin and Francis Hogan themselves work their shooting dogs?" These questions, asked by the committee, may be answered by joining in the tour of Barrington next Sunday.

• • •

The cost ranges from $5 for an entire family, thru $2 per adult or $1 per child. Tickets and maps of the tour may be obtained in advance by sending a check or money order to Mrs. Randolph Payson, Barrington. The school will be ticket and map headquarters on the day of the tour.

The school also will be headquarters for "parking" children. There will be supervised play and pony rides for them. A self service luncheon may be obtained at the school for 50 cents. Luncheon will be served at the Country Cousin for $1, and at the Barrington Hills Country club for slightly more. Reservations for luncheon at the country club must be made in advance, when writing for tickets. The golf course at the club will be available, too, by reservation, for the usual Sunday greens fee of $2.

Two picnic grounds will be open for those who want to bring their own luncheons. There will be additional pony rides at the Reichmann farm. The Hogans will exhibit their dogs from 2:30 until 4 o'clock.

The ideal way, in fact the only way, to see everything is by private automobile, for the committee has not arranged for buses. However, the committee has an emergency group of drivers ready to lead cavalcades on various routes if there is a demand.

• • •

Another day in the country is one being held at the Arden Shore camp in Lake Bluff today. It is the annual "homecoming" of old boys and their families. The former campers will start gathering in the morning for baseball and other outdoor games. A gala luncheon will be served at noon.

All board and committee members are invited for the afternoon program which will start at 3 o'clock. Rabbi Charles E. Shulman will speak, and tea will be served.

The annual Ravinia Festival luncheon on Tuesday at the Casino will bring the announcement of the opening date of this season's festival, and the names of the guest conductors. Percy B. Eckhart, chairman of the festival, will preside.

This will be the fifth season in beautiful Ravinia park, which has been donated for the festival each year by Mrs. Louis Eckstein. Mrs. Eckstein now has made a five year arrangement with the Festival association, putting the festival on a more permanent basis, and opening the way for certain physical improvements in the park which the association trustees now are planning.

• • •

A ticket selling campaign under the direction of Mrs. Ernst von Ammon, general coupon book committee chairman, will start at the close of the luncheon. The financial success of the music project depends principally on public purchase of money saving $10 books, containing 18 general admission or reserved seat coupons.

The Women's Athletic club will be a busy place on Tuesday afternoon between the hours of 4 and 6 o'clock. The board of directors of the club is giving a tea for new members then.

TO BE MARRIED MAY 25

Miss Gertrude Carey, daughter of James P. Carey of South Vernon avenue, whose marriage to Joseph Patrick Woods will take place at 10:30 o'clock next Saturday in the Holy Rosary church, followed by a breakfast and reception at the Windermere East hotel. Miss Carey was graduated from the Academy of Our Lady and from De Paul university. Her fiance, the son of Thomas D. Woods of South Sangamon street, is a graduate of St. Ambrose college, Davenport, Ia.

[Doose Photo.]

WEDS IN FALL

The marriage of Miss Pearl Surbeck to Thomas H. Carrie, son of Mr. and Mrs. Edward Carrie of Chicago, will take place in the fall. Their engagement recently was announced by Miss Surbeck's parents, Mr. and Mrs. John J. Surbeck Jr. of Oak Park.

[Merrill Chase-Town House Photo.]

Anne Steiner Married May 3 to Raymond Marty

The marriage of Miss Anne Beatrice Steiner, daughter of Mr. and Mrs. Joseph Charles Steiner, to Raymond William Marty, son of Mr. and Mrs. Nicholas D. Marty of 3214 West North avenue, took place on May 3 in the Thorndike Hilton chapel. The bride attended the University of Chicago and was graduated from the University of Illinois. Mr. Marty is a graduate of the Armour Institute of Technology, where he also took his master's degree in chemical engineering. Mr. Marty and his bride are in Honolulu on their wedding trip.

Josephine Gresimer and Wesley Sewell Betrothed

Mr. and Mrs. Walter R. Gresimer of Chicago announce the engagement of their daughter, Josephine, to Wesley W. Sewell of Clearwater, Fla., son of the Rev. and Mrs. William E Sewell of Tampa. The wedding will take place on June 18. Miss Gresimer has been living with her sister and brother-in-law, Mr. and Mrs. Leo P. Kitchen of Jacksonville, Fla., for the last several years.

Paris Audience Hears Talk on Vienna of Old

By May Birkhead.

PARIS. A good attendance can be counted on for the Friday afternoon lectures, known as the Conférences des Ambassadeurs, given at the Theatre Marigny, just off the Champs-Elysées. The speaker is always a celebrity. The recent springlike days have put the bloom on the lilacs, the acacias and the chestnut trees, so that a walk from the Place de la Concorde clear out to the Bois de Boulogne is a flowered promenade. Recently scores of Parisian personalities were in the audience to listen to the Austrian novelist, biographer, and essayist, Stephan Zweig, who has been living for some time in London and has taken out, if we are not mistaken, English citizenship papers.

In any case, he had an attentive group, which filled the auditorium and overflowed on to the stage while he talked about old time Vienna. He did not say much that was new, but it was pleasant to hear him recapitulate all the excellences that made life there so attractive in the days when Vienna was really a carefree city.

• • •

Curiously enough, Paris, which has had the same kind of reputation for charm of life as Vienna, has never resented the praises showered on the Danube city. Both were great capitals, yet each had its orbit; and if Vienna was the capital of eastern Europe, Paris has always felt that she was, as a world capital, unrivaled. Paris has always liked Viennese music, particularly the playing of the celebrated philharmonic orchestra, whether on its native heath, or at Salzburg, or in the opera and the Theatre des Champs-Elysées here. Stephan Zweig, recalling the spirit of insouciance in prewar, that is before 1914, Vienna, says that no matter how nonchalant the Viennese might be about many things, they were very severe on what they required of their musical artists, and that no performer would ever think of giving them less than his very best.

• • •

He sighed as he spoke of the Vienna of today, and said he would not venture to prophesy when, or how, the city would recover its former high spirits. He remembered that in 1918, when it seemed as if life there had almost come to a stop, all classes made up their minds that it must go on, and gradually the city forged ahead to that awakening that made it again a place of brilliant sojourn until the last few years.

The other day, speaking of himself, he said he had chosen Paris as the place where he would formulate his protest against the terrible treatment that had been inflicted on Vienna. While here, he is working on an extensive life of Balzac, which he wants to be considered as a homage he is glad to pay to the spirit of France, and to one of her greatest geniuses.

Milk Nourishing.

Milk furnishes the essential needs for good nourishment more completely and economically than any other single food.

Bridal Bouquets
$5 to $10
Bridesmaids' Bouquets
$4 to $5
George Wienhoeber INC. FLORIST
41 S. Wabash 28 N. Michigan
all phones: RANDOLPH 3700

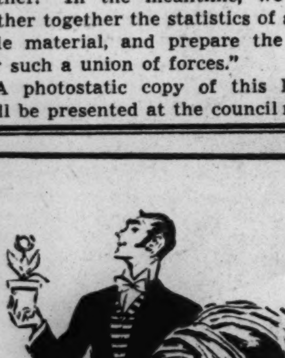

IT'S TIME TO STORE YOUR
Furs
MINIMUM RATE FOR ALL FURS IS
3.00
Mink, 9.00
CALL WHITEHALL 6500
It costs no more for
Saks Fifth Avenue
service
669 NORTH MICHIGAN AVENUE

Saks Fifth Avenue
669 NORTH MICHIGAN AVENUE

Sale
Handsewn Imported Simplex
FABRIC SLIPONS
1.35
values to 2.50
Five styles. Five colors: White, Natural, Beige, Navy and Black.
Mail and Phone Orders While Quantities Last
WHITEHALL 6500 STREET FLOOR

STEVENS
Save Money-by-the-yard! Buy now for summer . . . in Stevens Special
May Fabric Sale!

You Save 75c to 1.25 on Each Yard of
Pure Silk Printed Crepes!
Quality that sells regularly for 2.00 and 2.50 the yard . . . priced specially for this May selling! A beautiful assortment of colors and patterns to choose from . . . all 39" widths.
May Special 1.25 the Yard

You Save 42c on Each Yard of
Printed Rayon Crepes and Sheers
Very fine quality that sells regularly for 1.00 the yard. Cool, lovely prints in your favorite colors and exciting new patterns. 39" widths.
May Special 58c the Yard

Vogue and Butterick Patterns
2ND FLOOR CHAS. A. STEVENS & CO., FABRICS Open 9:45 to 5:45

$6.95
WALK-OVER
SUN-TAN and WHITE

$9.75
$6.95
$6.95
Sun-kissed Tan in striking contrast with snowy White in these new Walk-Over spectators. Heels from lazy-low to shapely half-hite. Cool and light on your feet. See these and others in our gay summer collection.
Charge Accounts Invited
WALK-OVER
125 S. STATE ST. (Palmer House)
4700 Sheridan Rd. 1313 East 63rd St. Evanston: 1634 Orrington
Oak Park: 1136 Lake Elgin: 52 S. Grove Peoria: 327 Main St.

2 Current Art Exhibits Fall in 'Best' Class

By Eleanor Jewett.

There is nothing quite so terrifying as to be confronted with perfection. The words of lavish praise which rush out on encounter with the second best, falter and become meaningless faced with the best. We have two "best" shows before us this month of May. At the Anderson Galleries, 530 South Michigan avenue, are the glorious paintings by Hovsep Pushman, still life paintings, which glow with an inner life and are more truly alive than many and many a portrait, landscape, or figure painting.

Pushman is a poet and a seer; he is a craftsman and a great technician. Pushman has imagination and fire. He is a magician who, with the same component parts woven into new patterns, creates and re-creates beauty which is similar but never the same. Take with that his wizardry of touch. Revel in his grasp of texture. The dazzling depth of a bit of color which glows like a fragment of emerald or ruby is something to carry away. No one can steal the treasure you receive from these paintings; it is a spiritual and an esthetic treasure, that neither familiarity nor time can rob you of, nor spoil for you.

For as beautiful painting as the world has ever seen we nominate "The Warrior," "Sultanabad Plate," and "The Sacred Green," this the last picture Pushman has finished. They are a marvelous trio, these three superlatively lovely still lifes. Nor does this write "finis" to a show which is rich in exquisite adventures. "Redemption," "My Golden Yesterdays," "The War Horse," "My Past Dreams," the names run from the pen in a golden flame. Each stands for a perfect meeting of subject and master; this is great art, fine art, the sort of art which will endure when the isms that bother today are as forgotten as flies we killed last summer.

The second of the two outstanding exhibitions for May is that of decorative flower and bird paintings by Jessie Arms Botke, one of the four shows now hanging at the Chicago galleries, 215 North Michigan avenue. Mrs. Botke has been living in California since she left Chicago a number of years ago. An occasional painting seen from season to season was all that kept the charm of her work more than a memory, but this year she decided to bring enough pictures for a real show and that is exactly what she has hanging now—a real show, and a stunning one. Here again, as with the Pushman exhibit, is American painting which is pure, unstained by foreign mannerisms and present day incompetence. Here are superb pictures, vital, colorful, making a pageant to delight the eye and intrigue the brain.

With Mrs. Botke's group of canvases, as with Mr. Pushman's, one can run the entire list of titles and find each important. The main thing is that here is more evidence of the reality of strength, sanity, and craftsmanship in contemporary American art. "Ducks," "Penguin Parade," "Crowned Pigeons," "Sacred Cranes," "White Peacock on Trumpet Vine"—look where you like; you will not be disappointed. Another red letter show; another exhibit to hang on the walls of memory and to date future art events by is this gorgeous exhibition.

"A year since the Jessie Arms Botke show," you will say, and later "two years" or "three." But no matter how long the years between until she brings another group of pictures, her present exhibit will still be a mile post; one of those outstanding events by which time is measured.

Sharing the gallery with Mrs. Botke's pictures is an exhibit of portraits by Frank I. Johnson and they fit perfectly into the glamorous atmosphere cast by the bird and flower paintings. Mr. Johnson is a new painter [or fairly so] to Chicago, but so strong is his work that one feels this is just the entering wedge of what will prove a long and fruitful acquaintance. I have heard that Mr. Johnson gets a good likeness and it will be no secret to those who see his exhibit to learn that he makes a good picture. He does, just that. His men portraits seem a little the superior of his women, perhaps because the sincerity and bluntness of his style of attack is more fitted to the men subjects. At all events Mr. Johnson's painting is definitely above par; certain of his portraits haunt you, so real does the personality of the sitter seem. These men and women are alive and human and their portraits are most likable. Mr. Johnson shows himself an excellent draftsman and a sound colorist. He has a feeling for structure and an amazing sense of texture. This exhibit is definitely good.

Of interest, too, is the brilliant group of paintings by Mattie Lietz in the first gallery. These are landscapes and lake paintings [some of the most successful are old docks running out into shallow water], a few figure studies and flower paintings. They are colorful and brisk. Their animation is not forced and on all scores one finds them very livable.

In the little room is an enchanting exhibition of miniatures by members of the Chicago Society of Miniature Painters. Anna Lynch has a most delightful group of tiny portraits to her credit. Note the delicate brush strokes and the fluent grace of the portraits. The lace in the dress worn by Ruth Koch is beautifully executed; it makes one hold one's breath in amazement that something so sheer, so small, can be so perfect.

The old-fashioned portrait, "Adaline Sophia Brown," by Carol Conrad Blair, strikes a different but pleasing note. "Have a Cup," by Sarah MacFadden Boyle is a charming study of an old lady, and "Chickadee," by Rosina Cox Boardman, is a typical Indian. Two exquisite still lifes in miniature are "The Fawn" and "The Turquoise Ring," by Florence Sims. "Roger" and "Harriet and Kittly," by Sarah Eakin Cowan, are intriguing. Magda Heuermann has a startling novelty in "Medusa"; Carolyn Tyler is showing again her very lovely "The Little Brook in the Woods"; Eda Nemoede Casterton shows several fine portraits, among them of special note perhaps are "Mrs. Graham Harris" and "Mrs. Elinor Hagey"; Frederick W. Walther [the only man miniature painter exhibiting] has a striking portrait of Anna Pavlowa.

The exhibition will continue to May 27 and is well worth seeing.

Two corrections: A reader, S. Engel, writes to say that Rainey Bennett was introduced first by Samuel Greenberg and Raymond Katz in their "Little Gallery," not by Increase Robinson in her gallery.

Mr. Greenberg and Mr. Katz may have introduced him with a first exhibit, but Mrs. Robinson gave him warm support in her gallery. Perhaps it would be wise to say Rainey Bennett owes something to each.

J. Wellington Reynolds writes to say that Glen Mitchell, who has a stunning group of paintings on view at the Hoosier Art gallery, 211 West Wacker drive, to May 31, was a student of his at his studio school and not a student of the Art Institute. Mr. Mitchell received the Gugenheim scholarship under Mr. Reynolds' instruction only; this prize entitled him to three years of study in Europe at $2,500 a year. Glen Mitchell studied, too, under Mr. Reynolds at the Chicago Academy of Fine Arts.

The long and the short of it is that J. Wellington Reynolds is a mighty fine teacher, as well as a painter of the first rank, and one of the several fine painters he developed was Glen Mitchell.

Mr. Mitchell's exhibit at the Hoosier Art gallery is well worth seeing. It includes oils and water colors and runs the gamut from a stunning still life of lemons to the striking portrait, "Man with Red Nose." "Tortured Sky," "Cucumbers," "El Cabrigo," "Onions," "Girl Resting" and "Purple Peak" are among the finest of his canvases. When Mr. Mitchell goes modern his palette is capable of some pretty atrocious colors [see "Ruby's Red Chateau"] but when, as is usually the case, he keeps his feet planted solidly on American soil, he turns out pictures which rival any that the French school of still life may have brought to our shores. In evidence look at the superb "Onions," "Lemons," "Cucumbers," trite enough titles, but glorious painting.

A stunning group of paintings by Vlaminck is on view at the Quest galleries, 810 North Michigan avenue, to May 31. The exhibit is well worth seeing.

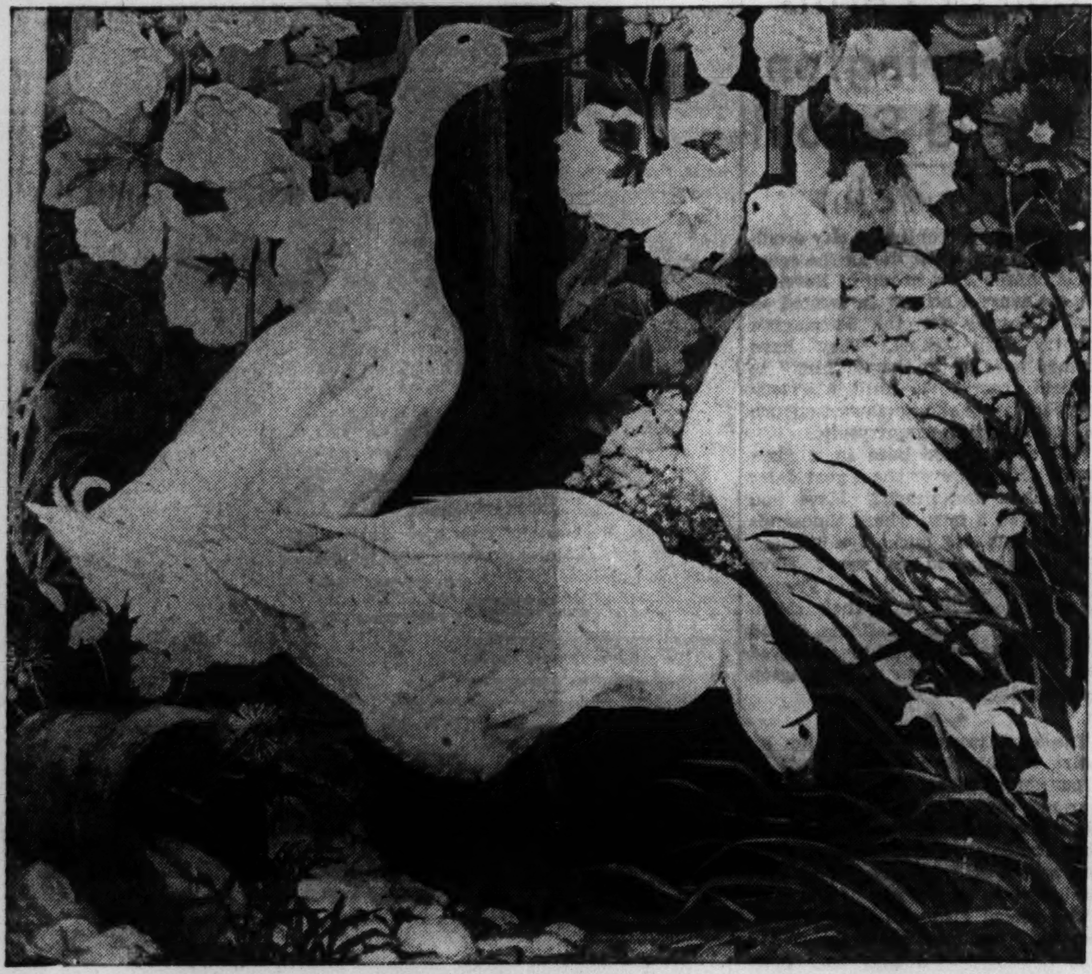

"DUCKS" by Jessie Arms Botke.

There are two outstanding shows in Chicago this week: the decorative bird and flower paintings by Mrs. Botke at the Chicago galleries and the beautiful still life paintings by Hovesep Pushman at the Anderson Galleries. Two MUSTS.

MARRIED

Mrs. Richard Wells is the former Miss Virginia Anderson, daughter of Mr. and Mrs. William O. Anderson of Chicago. Her marriage to the son of Mr. and Mrs. Harry L. Wells of Evanston took place on March 30 in the Englewood Mission Covenant church.

[Du Bois the Drake Photo.]

ENGAGEMENTS

Wedding and engagement announcements must be signed by a member of the family, and must bear the address and telephone number of the signer. Announcements must reach the society editor by Tuesday noon preceding the Sunday of publication. Please print names.

Lorraine Goodman, daughter of Mrs. Louis Goodman, 3300 Lake Shore drive, to Dr. Isadore Victor Wolf, son of Mr. and Mrs. Morris Wolf, 3527 West Belden avenue.

Bessie Feinberg, daughter of Mr. and Mrs. Ben Feinberg, 1259 South Kolin avenue, to Martin D. Glick, son of Mr. and Mrs. Sam Glick, 1332 South Tripp avenue. The wedding will take place in October.

Lois June Clark, daughter of Mr. and Mrs. W. H. Clark of Westmont, Ill., to Edward Hartman, son of Mr. and Mrs. Henry Hartman, also of Westmont.

Florence Rosemary Kohout, daughter of Mr. and Mrs. Charles Kohout, 1259 South Karlov avenue, to Wilfred Felgenhauer, son of Mr. and Mrs. Louis Felgenhauer, 1440 South Komensky avenue. The wedding will take place on June 29.

Sylvia Silvertrust, daughter of Mr. and Mrs. Morris Silvertrust, 2423 North Kedzie boulevard, to Maurice Simon, 4855 North Drake avenue. The wedding is planned for the fall.

Lillyan Steinstein, daughter of Mr. and Mrs. Isadore Steinstein, 831 Sheridan road, to Irving D. Kaplan, son of Mr. and Mrs. Sam Kaplan of Woodlawn avenue. The wedding will take place on July 21.

Mary Kathryn McGady, daughter of Mr. and Mrs. Frank J. McGady, 956 West Garfield boulevard, to Edward P. Quinn, son of Mrs. Edward Quinn of La Crosse, Wis. No date has been set for the wedding.

Miriam Shirley Briskin, daughter of Mr. and Mrs. Charles Briskin, 5747 North Spaulding avenue, to Sol Melnikoff, son of Mrs. Rose Melnikoff, 3254 West Ogden avenue. The wedding will take place in the fall.

Gertrude Warsaw, daughter of Mrs. Tillie Warsaw, 7603 South Kingston avenue, to Willy Bauer of Chicago.

Helene Gershbein, daughter of Mr. and Mrs. Morris Gershbein, 2341 West Roosevelt road, to Harold Trotcky, son of Mr. and Mrs. Sam Trotcky, 4619 North Monticello avenue.

Rochelle Schlifkin, daughter of Mrs. Sara H. Schlifkin, 3928 Pine Grove avenue, and of Jack M. Schlifkin, to Ben Weinstein, son of Mr. and Mrs. Phillip Weinstein, 1122 North Oakley boulevard.

Esther Gross, daughter of Mr. and Mrs. Max Gross, 5526 Drexel boulevard, to Isadore Gross, son of Mr. and Mrs. Max Gross, 1115 East 61st street.

Rose Korol, daughter of Mr. and Mrs. Ben Cohen Korol, 1515 North Campbell avenue, to Morley Gluskoter, son of Sam Gluskoter, 4846 North Hamlin avenue. The wedding will take place Aug. 18 in Union Pier, Mich.

Sis Shanfeld, daughter of Mr. Jacob Shanfeld, 5330 Harper avenue, to Arnold Morgan of Gary, Ind., son of Mr. and Mrs. Hyman Morgan of Westville, Ind. The wedding will take place July 21.

Gunhild I. Miller, daughter of Mr. and Mrs. Charles H. Miller, 5631 North Kimball avenue, to Gunnar C. Macki, son of Mrs. Katherine Maki of Evanston.

Beatrice Mines, daughter of Mr. and Mrs. Israel Mines, 3909 West Lawrence avenue, to Dr. Bernard Feinstein, son of Mr. and Mrs. Harry Feinstein, 4726 North Bernard street.

Miss Marjorie Clement Is Betrothed to James White

From Minneapolis, Minn., comes the announcement of the engagement of Miss Marjorie Clement, daughter of Mr. and Mrs. Paul Clement, to James Cary White, son of Mrs. Harriet V. Drake of Chicago. The marriage will take place on Aug. 17.

Chicago Galleries Association
(Inc. Non-Profit)
215 North Michigan Boulevard
2nd Floor
"Botke's Famous White Peacocks"
Galleries Open Free to Public
Nine to Five on Week Days

MARRIED

Mrs. Hampden Cutts Judson was Miss Genevieve Wood of Wilmette until her marriage on April 20 in St. Luke's Episcopal church in Evanston. She is the daughter of Mr. and Mrs. James W. Wood of Philadelphia. Mr. Judson, a Chicagoan, is the son of Harry C. Judson of Omaha. He and his bride went south on their wedding trip and will live on the north side.

[Ray Rising Photo.]

Protestant Women in Professions Form New Club

An organization of business and professional women who are members of Protestant churches in the Chicago area recently has been formed. Mrs. Adella M. Langill, who has been elected chairman, has announced that the body will be known as the Inter-Church Business and Professional Women of Greater Chicago. Their objective, she said, will be "to promote a more definite fellowship among Protestant church women engaged in business and the professions, and to further their common Christian interests."

Other officers are Miss Lena Seemann, vice chairman; Miss Sylva Snedaker, secretary treasurer; Miss Sophie Meebold, membership chairman; Miss Helen Field, program chairman; Miss Sallie A. McDermott, publicity chairman; Miss Kathleen Moore, chairman of the coördinating committee, and Miss Helen Ewing, chairman of the nominating committee.

Reindeer Milk Rich.

Reindeer milk is the richest of 11 different kinds of milk listed in the 1939 Federal Yearbook of Agriculture.

Hearts Trumps in Pasadena's Social Circles

By Ruth Billheimer.

Hearts are trumps this week-end as an engagement and two weddings of interest to Chicago society come into the news.

PASADENA, CAL. This morning, Mr. and Mrs. M. Byron McNulty of South Oak Knoll avenue are announcing the engagement of their daughter, Barbara, to Donald Livingston Speer, son of Mr. and Mrs. Alexander M. Speer of La Jolla, Cal., formerly of Pittsburgh, Pa. He is a Princeton man, she a graduate of Westridge in Pasadena and of Miss Porter's school at Farmington, Conn. She is also a member of the Junior League of Pasadena and will be wed at a garden ceremony at the McNulty estate early in September.

Mr. and Mrs. McNulty's wedding in Chicago will be well remembered. It took place at the home of the bride's sister, now Mrs. Spencer Grant of San Francisco, who was then Mrs. George Hixon and resided in Bellevue place. The bride was Miss Susan Kelleher, daughter of the Alfred J. Kellehers of San Francisco, who also resided in Chicago and in New York. Mr. McNulty's parents were Mr. and Mrs. J. H. McNulty of Sheridan road. His sister, Mrs. Philip Elting, resides in Chicago and probably will come west for the wedding.

• • •

Nuptials yesterday joined two couples from the younger set. Elizabeth Williamson Hammond, daughter of Mrs. Charles Spencer Williamson, until recently of Chicago, became the bride of William David Behnke, prominent young Los Angeles attorney and son of the Albert R. Behnkes of Los Angeles. They were wed at 5 o'clock in the chapel of the First Methodist church.

Miss Josephine Zeiss, Chicago debutante and niece of the bride, who has been visiting here since November, was the only bridesmaid. Herbert Behnke was best man for his brother. Ushers were Frank Armstrong III. of Chicago and Palm Springs, Wynn Bullock of Pasadena, Halleck Hoag of San Marino, and Thomas Phelan of Whittier.

The bride, lovely as a renaissance painting in an extremely bouffant gown of dusty rose taffeta, was given in marriage by Dr. Ernest Moore, retired Chicago physician, who was a close friend of her father, the late Dr. Williamson, head of the school of medicine at the University of Illinois. Officiating was the bridegroom's uncle, Dr. Frederick J. Weertz of Des Moines, Ia., who is here on a visit.

• • •

Four hundred guests were bidden to the chapel, which was lovely with rosy hued flowers and alight with candles. The bride wore a headdress of folded taffeta to match her gown and a shoulder length veil of a deeper shade. About her throat were pearls, an heirloom in her mother's family. She carried a round bouquet of white orchids, rose throated, and bouvardia.

Miss Zeiss wore French blue marquisette made on the same quaint lines, a broad leghorn hat trimmed with velvet bands of a darker blue, and carried delicate pink bouvardia.

After a honeymoon at Yosemite, the young Behnkes will occupy an apartment in West California street. He is a Yale man and was a Rhodes scholar at Cambridge. She attended the Chicago Latin school, St. Katherine's at Davenport, Ia., and the University of Illinois.

• • •

In the evening at 8:30, Miss Mary Elizabeth Spencer, daughter of Mrs. Earl Elwen Spencer, formerly of Evanston, was wed to Charles Ruggles Westbrook, son of the Edward S. Westbrooks, also former Evanstonians. The wedding took place at the Church of Our Saviour, San Gabriel.

Candles flickered upon white flowers filling the romantic little church. Miss Spencer wore a princess gown of conventional ivory satin, and a cap of heirloom lace held her finger-tip veil. She carried valley lilies, bouvardia and gardenias.

Attending the bride were her sister, Mrs. Carl H. Beekman of San Francisco, as matron of honor, and her bridegroom's sister-in-law, Mrs. Richard M. Westbrook, here from Wilmette for the occasion. They wore sky blue starched chiffon, blue mitts and carried sprays of dark blue delphinium.

• • •

Richard Westbrook was best man. Ushers were Robert Halberg of Evanston, Carl H. Beekman, Leo T. Sides of Tucson, Ariz., and Oliver Holt of Pasadena.

A reception followed at the home of the bride's mother in San Marino, after which the two left for the east where they are to pick up a new car, gift of the bridegroom's father, and motor to New York, returning by way of Chicago, where they will visit old friends.

When Chicago Was Young

By Herma Clark

Letters from Martha Freeman Esmond to her friend Julia Boyd of New York.

Chicago, April 13, 1892.

Dear Julia: Will has just come in, jubilant with news he heard from our friend, Dr. Thomas W. Goodspeed—that the new University of Chicago has engaged Amos Alonzo Stagg to head its athletic department.

Amos Alonzo Stagg.

This may not excite you as much as it does Chicago people, but Will, being a Yale man, is thrilled with the news. He calls this appointment the greatest thing the young institution has done, and acts as if he personally had been presented with a fortune, for he is crazy over young Mr. Stagg, famous ex-pitcher of the Yale university baseball team, who is to begin his work here in Chicago with the opening of the fall term.

I suppose Mr. Stagg is the most prominent exponent of muscular Christianity in all the United States. At least, Will thinks there is no one like him anywhere. It appears that this paragon is equally at home on the athletic field or in a church gathering; that he has distinguished himself in all the athletic sports which form part of the life of our American colleges—football, as well as baseball. He has been responsible, says Will, for Yale's five victorious years, from 1886 to 1891, in baseball, because of his remarkable ability as a pitcher. His success, says Will, lies in his thoro knowledge of the game, his quickness to take advantage of every opportunity and his judgment and coolness in an emergency. "He plays ball with his head," explains Will.

Will thinks the University of Chicago, with this young man at the helm, will take its place as a leader in football. My interest in that game is not intense, but all Will's friends—men interested in the new university—think a college must emphasize athletics or take a back seat in the educational world, and, of course, that would be an undesirable position. Will feels that not only is the exercise good for the boys, but that a spirit of coöperation is developed which will be needed when they go out into the world.

Mr. Stagg has won honors in other lines of college activity besides athletics, I was glad to hear. In his senior year at Yale he was editor of one of the college papers, and thruout his course he was active in religious work, his personal popularity making him a powerful moral influence. So highly regarded is he by Yale authorities, as well as by the student body, that he has been invited to take charge of the new gymnasium at his alma mater, but he is definitely committed to the University of Chicago. For two years he has been studying at Springfield Y. M. C. A. college in Massachusetts, where he has been particularly interested in hygiene, so he is exceptionally well fitted for his new work.

Will, who has met him, says he is a modest, unassuming, gentlemanly fellow, slightly below medium height, compactly built, and with frank gray eyes. It is pleasant to know that such a man is to be an influence in the lives of the young people who will, we feel sure, come in great numbers to the university next fall.

Mrs. Alice Freeman Palmer has been invited to come to the university as dean of women, but I haven't heard whether she has accepted. Mrs. J. B. Bradwell gave a lunch for her the other day, when she was in town, presumably to look the ground over, before deciding to come to Chicago. She would be a great acquisition.

And now, with love, I close. Your devoted friend,

MARTHA FREEMAN ESMOND.

FOOT NOTES.

Amos Alonzo Stagg, professor emeritus [since 1933] University of Chicago, is now coach of the College of the Pacific, Stockton, Cal. Many honors have been bestowed on the famous coach. Stagg field at the University of Chicago was named for him, and he is still the hero of graduates of the university.

Alice Freeman Palmer [1855-1902], from 1892 to 1895 nonresident dean of the woman's department of the university, is better known as president of Wellesley college.

Ben King.

Lonsdale Green, Chicago, writes: "I enjoyed your Ben King letter, for among my treasured books is 'Ben King's Verse,' and I had the pleasure of seeing him do the 'Paderewski act,' which had many imitators in cheap vaudeville shows. You may be aware that there is a bust of Ben King on a pedestal in the lake front park in St. Joseph, Mich., his native town."

Four Score Years and Ten.

Mrs. William Campbell, who has lived at 6837 Parnell avenue for 50 years and has been a valued member of the Englewood United Presbyterian church for more than 50 years, celebrated her 91st birthday May 5. She is loved by all who know her, and the young people she has befriended are legion. "She openeth her mouth with wisdom, and in her tongue is the law of kindness." This tribute to Mrs. Campbell is sent by Mrs. J. M. Van Valkenburgh.

Ballad of the Fifties.

Mrs. Lewis Durand Miller, Chicago, sends a ballad her mother, born in 1848, learned as a child. Too long to be quoted in full, this song is a quaint survival of the past. Here are the first two lines:

O, fie, Emma! I am ashamed to hear you quarreling so.
Leave off those naughty airs, my child, go play with Frances, go.

Has any reader of the column heard this song? It is new to us.

Send stories of early Chicago to Herma Clark, care CHICAGO TRIBUNE.

Miss Jeanette F. Sampson Bride of Dr. W. Huckvale

Mr. and Mrs. Robert R. Sampson of 6960 Ridge boulevard announce the marriage of their daughter, Jeanette Florence, to Dr. William Sidney Huckvale of Kimberley, B. C., Canada. The ceremony was performed on May 5 in the First Presbyterian church of Evanston. Dr. Huckvale and his bride motored to Kimberley, where they will live.

Mrs. Rose Hoppe Sparr Engaged to A. G. Ulmer

Announcement is made of the engagement of Mrs. Rose Hoppe Sparr of 3813 North Kimball avenue to Anderson G. Ulmer of Savannah, Ga. The wedding will take place June 1 in the Trinity Methodist church in Savannah. After a wedding trip in California, Mr. Ulmer and his bride will live in Chicago.

Conference of Club Leaders to Give Award

Sir Wilfred Grenfell, medical missionary to Labrador, will receive the annual award of the Conference of Club Presidents and Program Chairmen "for distinguished service to humanity" at that organization's May breakfast Saturday in the grand ballroom of the Stevens hotel.

Mrs. Charles S. Clark, president of the conference, will make the award in the presence of some 2,100 women from Illinois, Michigan, Indiana, and Wisconsin, members of the conference.

In Mrs. Clark's own words, the award will be given "in appreciation of the faith, valor, ability, and limitless spiritual inspiration of a great and truly Christian man, a healer of men, a humble and heroic spirit, one who kindled the soul of Labrador, one who followed the Christ ideal as a true musician renders great music."

• • •

Ish Ti Opi of New York, the American Indian baritone who sang at Hyde Park when King George and Queen Elizabeth were guests of President and Mrs. Roosevelt, will sing. He will wear the feather robe of a Zuni chief and a striking headdress of pheasant and cock feathers.

Fourteen year old Marie Therese Gallagher, a soprano recently discovered by Dr. Frederick Stock, conductor of the Chicago Symphony orchestra, also will sing. Lewis Bernays, British consul general, will be among the speakers, and Clifford W. Barnes, president of the Sunday Evening club, will pronounce the invocation. A member of the Metropolitan Opera company will be presented in a surprise number.

The annual breakfast and the presentation of the distinguished service award each year closes the conference's season. Since its founding by Mrs. Clark at the time of the world war this remarkable organization has helped thousands of young artists to achieve recognition and has contributed materially toward raising the standards of club programs thruout the middle west by making available the finest talent from all parts of the country.

• • •

A woman who is outstanding in her own name, whose husband is a distinguished professor and whose mother was once president of the Chicago Woman's club, is always a welcome guest when she visits that club. On Wednesday Mrs. Julia Cooley Altrocchi will be the special guest of the Woman's club at a luncheon at 1 o'clock. Her mother, Mrs. Harlan Ward Cooley, was president of the club from 1914 to 1917, and was one of the women responsible for the new clubhouse.

Julia Cooley Altrocchi. [Romaine Photo.]

Mrs. Altrocchi, whose poems were published even before she had reached the age of 10, four years ago received the Commonwealth award for outstanding work by a Californian for her epic poem, "Snow Covered Wagons." Her "Wolves Against the Moon," an historical novel of the pioneer period in the middle west, recently has been published.

Literature will predominate also at the season's final meeting of the woman's department of the Chicago Church federation, to be held from 1:45 to 3:15 o'clock Friday afternoon in the assembly hall, 18th floor of the Stevens building. The Rev. Harold M. Kingsley, pastor of the Church of the Good Shepherd and a personal friend of Richard Wright's will review "Native Son." Miss Antoinette Tompkins, a graduate of Fisk university, will present a program of Negro spirituals, assisted by a group of singers.

• • •

"Intuition," the shield which protects women's opinions and against which men's arguments are shattered, is usually considered the common heritage of all women. However, members of the Chicago chapters of the Delphian society will hold their annual luncheon forum on Wednesday at the Lake Shore Athletic club, to try to decide if intuition is what most men think it is or if it actually is a scientific approach by reasoning.

The primary purpose of the Delphian society, foremost adult education movement in the country numbering over 3,000 active members, is to develop in its members the ability to talk freely on all subjects of contemporary interest.

At the meeting on Wednesday Mrs. Victor Munnecke, chairman of education for the Conference of Club Presidents and Program Chairmen, will open the forum with a definition of "intuition." The rôle of "intuition" in the field of psychoanalysis, of social therapy, of progressive education, and of aggressive statesmanship then will be discussed by members, as will the works of Picasso and Gertrude Stein. Among those who will participate in the discussion are Mrs. Raoul Bilodeau of Rogers Park, Mrs. A. C. Rhoades of La Grange, Mrs. B. A. Whisler of Beverly Hills, Mrs. Walter A. Hopkins of Englewood, and Mrs. Roy Guffin of Oak Park. Mrs. Samuel James, Chicago director of the society, will preside.

Mrs. Victor H. Munnecke. [Gordon Hepburn Photo.]

• • •

The Charter Class club of Mundelein college, composed of members of the 1934 graduating class, will hold its semiannual dinner meeting at 6:30 o'clock tomorrow evening in the Blue Grass room of Kentucky Serves a Meal, 660 North Rush street. Miss Justine Feely is chairman of the club.

At the recent annual convention of the Chicago and Northwestern Railroad Women's club, Mrs. E. B. Hall was elected president. Mrs. E. L. Vernon, retiring president, will be first vice president; Mrs. Tom Jackson, second vice president; Mrs. C. P. Henn of Racine, recording secretary; Mrs. J. Robling of Evanston, corresponding secretary, and Mrs. F. Hayes, treasurer.

A BRIDE OF APRIL 10

Mrs. William Vincent Simons, the former Natalie Ranier Barnes. Mrs. Simons is the daughter of Mr. and Mrs. Harold Lee Barnes of 200 East Chestnut street. Her marriage to a son of Mrs. Eleanor Simons of Kentland, Ind., took place on April 10.

[Du Bois the Drake Photo.]

Leading Chicago Women to Study Prisoner Problem

An ever-increasing number of leading Chicago women is seriously studying the problems and needs of women prisoners. Since September 15 organizations have joined the already sizable Joint Committee on the Woman's Court and Detention Home, of which Mrs. Richard M. Hallinan is chairman, and on Thursday delegates will meet to discuss the committee's revised five-point program. The meeting will start at 11:30 o'clock at the Chicago Woman's club.

Mrs. Richard M. Hallinan. [De Haven Photo.]

Miss Pearl Hart will present a report on the program and will discuss law and procedure. Mrs. Ethel McDowell, director of social service of the Municipal court, will lead the discussion on social service; Mrs. Sarah B. Schaar of the Council of Social Agencies, on probation; Mrs. Kenneth Rich, president of the Immigrants Protective league, on the proposed detention home for women; Miss Jessie Binford, director of the Juvenile Protective league, on policewomen, and Dr. Rachel Yarros of the Illinois Social Hygiene league, on medical and psychiatric service.

Besides this program, which forms the basis of the objectives of the woman's court committee, there will be other reports of interest. Among these will be Mrs. Isabella Brown's report on a survey made of food served in public institutions, and the Hon. Jacob Weiss' discussion of his impressions as presiding judge in the woman's court during the past month.

Social workers and clubwomen interested in the woman's court are invited to attend the meeting.

Dr. A. Carlson Is to Address Women Voters

Dr. Anton J. Carlson, chairman of the department of physiology at the University of Chicago, will be the speaker at the luncheon session of the 12th annual meeting of the Cook County League of Women Voters. The meeting will be held Tuesday at the Harriet McCormick Y. W. C. A., 1001 North Dearborn street. Dr. Carlson will discuss "A Unified Tuberculosis Program for Cook County," which the department of government and economic welfare, of which Mrs. Mitchell Dawson is chairman, is recommending be added to the support program of the Cook county league.

The morning session, which will start at 10:30 o'clock, will be devoted to reports on the activities of the last year and recommendations for the program of the coming year. Mrs. Will F. Lyon, chairman of government and its operation; Mrs. T. H. Ludlow, chairman of government and child welfare; Mrs. Walker M. Alderton, chairman of government and education; Mrs. Paul H. Douglas, chairman of government and foreign policy, and Mrs. Preston Farley, chairman of government and the legal status of women, will speak.

• • •

During the afternoon there will be one-minute "achievement of the year" stories from presidents of the local leagues within the county.

Photographs taken some 50 years ago will be part of the exhibit in the new headquarters of the United Charities, 330 South Wells street, when officials of the organization hold an "at home" from 3 to 6 o'clock on Thursday. Mrs. Clark J. Lawrence is chairman of the committee. She will be assisted by Mrs. Dexter Cummings, whose husband is president of the agency; Mrs. Edward D. McDougal Jr., Mrs. Francis R. Dickinson, Mrs. George Dovenmuehle, Mrs. Gordon Lang, Mrs. F. E. Broomell, Mrs. Will F. Lyon, and Mrs. Kersey Coates Reed, all of whom are on the agency's board of directors. Guests will be shown how the legal aid bureau, which assists 18,000 clients annually, operates, and how the administrative work is handled.

Mrs. Clark J. Lawrence. [Rayhuff-Richter Photo.]

• • •

Six women executives will hold a panel discussion on the "Vocational Adjustment of the Woman Over 40" before members of the Altrusa club at 6:30 o'clock tomorrow evening at the Chicago Woman's club. Three of these women are Altrusans: Miss Elizabeth Whiteman, librarian of the Evanston High school library; Mrs. Myrtle Pilgrim, co-owner of the Chicago Pulley and Shafting company, and Miss Mabel F. Meek, executive secretary of Altrusa International. The nonmembers will be Ruth I. Stone, head of the women's placement section, Western Electric company; Mary M. Wells of the National Safety council, and Betty Lou Fisher, editor of the red book telephone directory.

Gisela Warburg, director of Youth Aliyah, will be the speaker at a meeting of the Chicago Chapter of Hadassah at 2 o'clock on Tuesday at the Congress hotel. The Youth Aliyah has prepared over 6,000 refugee children from central and eastern Europe for useful citizenship in Palestine. Miss Warburg is former head of the German Association for the Immigration of Jewish Children and Youth.

• • •

"The Child in the Community" will be the subject of the meeting of the women's division of the Jewish Charities of Chicago, at 12 o'clock Tuesday noon at the Standard club. Mrs. Alfred D. Kohn, program chairman of the women's division, will preside. The speaker will be Fred K. Hoehler, director of the American Public Welfare association and chairman of the general advisory committee on maternal and child welfare services of the United States Children's bureau.

Mrs. Alfred D. Kohn. [Moffett Photo.]

Tomorrow at a meeting of the Infants' Aid, Mrs. Isadore S. Stein will resign from the presidency and will give the gavel to her successor, Mrs. L. M. Du Bois. The meeting will be held at 1:30 o'clock at the Palmer House, and will be open to all those interested in the organization, whose largest single undertaking has been the payment of a $65,000 endowment fund for the perpetual maintenance of the Infants' Aid premature station at the Sarah Morris hospital.

Rosa Raisa will be the special guest at a testimonial luncheon which the organization will give on May 27 at the Edgewater Beach hotel for the members who earn over $11.

Miss Edith M. Larson is general chairman of the benefit dance and card party which the Insurance Women's club will hold on Friday at the Drake hotel. Proceeds will be used to establish a hospital fund for women in the insurance profession.

• • •

The Protestant Woman's Service club of Chicago will hold a rummage sale on Friday and Saturday at 110 South Ridgeland avenue in Oak Park. The sale will be on from 9 to 5:30 o'clock on both days.

Rabbi Jacob Weinstein will speak on "The Plight of Good People in an Immoral Society" at a meeting of the Dorothy Kahn Club for Crippled Children, and also will act as installing officer. The meeting will be held at 2 o'clock tomorrow afternoon at the Standard club.

The Jacob Spitzglass chapter of the Women's American Ort will hold the final meeting of the season tomorrow at 1:30 o'clock at the Congress hotel. Mrs. J. A. Kohn will preside and Miss Pearl Hart will speak. A week from today the organization will have a supper-dance at the Congress casino at which Dr. Melchoi Palyi will speak. He is an authority on banking, money, international trade, and finance, and the history of economic thought.

Miss Frances Hoffman is chairman of the Maytime frolic which the Jewish Big Sisters are giving tonight at the Stevens hotel. Proceeds will be used to help underprivileged girls. Mrs. Philip P. Sachs is president.

WILL BE WED IN FALL

Miss Constance Shirley Huttner, whose parents, Mr. and Mrs. Robert L. Huttner of 2440 Lake View avenue, are announcing her engagement to Albert A. Robin, son of Mr. and Mrs. M. M. Robin of Wilmette. The wedding will take place in the early fall.

[Bloom Photo.]

Patriotic Clubs to Give Awards to R.O.T.C. Cadets

Two patriotic organizations, the American Legion auxiliary and the Daughters of the American Revolution, will participate in the annual Military day exercises Thursday at the University of Illinois.

The auxiliary's Illinois department will present two cash awards of $50 each to outstanding cadets of the R. O. T. C. Edmund L. Du Bois of Champaign, the new cadet colonel, and Cadet Craig E. Lewis of the infantry, outstanding first year cadet in small bore rifle competition, will receive the awards from Mrs. George Cassidy, department president.

Miss Helen McMackin, state regent of the Daughters of the American Revolution, will present a saber to an outstanding cadet whose identity has not been revealed. The preceding evening Alliance chapter of Champaign-Urbana will give a dinner for the Daughters' newly elected state board.

Lee Lester Bride of Richard Vendig May 10

From New York City comes the announcement of the marriage on May 10 of Miss Lee Lester, daughter of Mrs. Betty Lester, to Richard Vendig, son of Mrs. Lelia L. Vendig of Chicago. Mr. and Mrs. Vendig are at home at 5200 Blackstone avenue.

Illinois P.-T. A. Committees Are to Have Meetings

Two committees of the Illinois Congress of Parents and Teachers will have important meetings this week at the Stevens hotel. On Friday the Chicago affairs committee, which promotes cooperation and understanding between all parent-teacher units in the city, will hold a special half-day conference for presidents and presidents-elect. Registrations will be taken at 9:30 o'clock, and the meeting will start at 10 o'clock, with Mrs. Frank A. Damm chairman of the committee and second vice president of the congress, presiding.

Mrs. Frank A. Damm. [Koehne Photo.]

Tomorrow the program service committee will hold its third annual conference from 10 o'clock to 3:30 in the afternoon. Mrs. Holland Flagler, state program chairman, will be in charge of the morning meeting, which will be given over to the discussion of the state program standard, themes and sub-topics, and speakers' list. One of the highlights of the afternoon program, which will start at 1:30 o'clock, will be a panel discussion presented by art students under the direction of Miss Elizabeth Robertson, art director on the Chicago Board of Education.

WEDDINGS

Wedding and engagement announcements must be signed by a member of the family, and must bear the address and telephone number of the signer. Announcements must reach the society editor by Tuesday noon preceding the Sunday of publication. Please print names.

Frances Gladstone, daughter of Mr. and Mrs. Charles Gladstone, 3460 West Monroe street, to Philip Feingold, son of Mr. and Mrs. Charles Feingold, to take place at 5 o'clock on June 9 in the Rose room of the Sherman hotel.

Doris Wolcott, daughter of Mrs. Elizabeth Wolcott, 1425 East 60th street, to Herman H. Wagner, son of Mr. and Mrs. Arthur G. Wagner, 1534 Norwood street, on May 4. Mr. Wagner and his bride are at home at 4827 Lake Park avenue.

Marge Kriv, daughter of Mr. and Mrs. Z. Kriv, to Max S. Benzuly, son of Mr. and Mrs. Morris Benzuly, 715 North Pine avenue, to take place May 25 at the Skyline Athletic club.

Elaine Ann Dahlgren, daughter of Mr. and Mrs. Charles John Dahlgren, to Roy Ayres Schuessler, on April 3 in Kansas City, Kan. Mr. Schuessler and his bride are at home at 1003 Greenleaf street, Evanston.

Sylvia Slan of Miami Beach, Fla., daughter of Mrs. Bernard Harrison, to Dr. Louis Greenspan of Chicago Heights, son of Mr. and Mrs. Jacob Greenspan of Chicago, on April 21.

Irene V. Bodenchak, daughter of Mr. and Mrs. Peter Bodenchak, 4933 South Rockwell street, to John Kuderna Jr., son of Mr. and Mrs. Kuderna, 5017 South Maplewood avenue, to take place today in SS. Peter and Paul church.

Perla T. Fortunato, daughter of Mrs. G. Anthony Fortunato, 3926 West Polk street, to Frank A. Leone, son of Mr. and Mrs. Louis Leone, 1151 Lyman avenue, Oak Park. The wedding is to take place June 15 at the Presentation church.

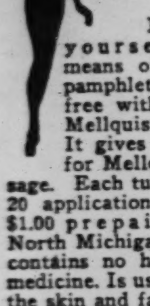

REDUCE AT HOME

Learn to massage yourself at home by means of the illustrated pamphlet which is sent free with each tube of Mellquist Massage Balm. It gives full instructions for Mellquist Home Massage. Each tube contains 15 to 20 applications and costs but $1.00 prepaid. Send to 336 North Michigan Avenue. Balm contains no harmful drugs or medicine. Is used only to soften the skin and facilitate massage. This balm is used in the reducing treatments in our nineteen salons located in Chicago, New York, Newark, and Miami.

1 HOUR TREATMENT

ORANGE PINE VAPOR BATH and the exclusive Mellquist method of Swedish massage. Stop in for trial treatment. This week's Special—24 treatments for $10. Ticket good for 1 year.

Mellquist Reducing Salons

336 N. Michigan Ave. (Loop) . CENtral 5300
8530 S. Halsted St. .... NORmal 6100
6424 S. Halsted St. .... ENGlewood 0363
2376 E. 71st St. .... DORchester 7770
1603 E. 53rd St. .... FAirfax 1800
4703 South Parkway .... ATLantic 0015
730 W. Sheridan Rd. .... GRAceland 7000
3435 Lawrence Ave. .... IRVing 0880
626 Church St., Evanston .... UNIversity 8020
317 Howard St., Evanston .... GREenleaf 7717
1140 Lake St., Oak Park .... EUClid 3200

BETTER DRESS SHOP, FOURTH FLOOR, NORTH STATE

French Room Hat, Fifth Floor Millinery

COOL AFTERNOONS in this woman's chiffon ensemble

39.95

Cool, young rayon chiffon print redingote—refreshing to you as your summer iced-cologne. In copen, navy, or rose, with white print. 30-44. From our collection of tailored and afternoon chiffons in women's regular and half sizes, 25.00 to 69.95.

CARSON PIRIE SCOTT & CO

Better Dress Shop, Fourth Floor, North State

Fine Reproductions of Old English Silver

These exquisite reproductions, of triple silver plate on nickel silver base, were made exclusively for Carson Pirie Scott & Co., have all the expert craftsmanship found in old English Silver. The intricate left and right gadroon border has been so delicately reproduced, the master silversmith touch is inherent in every piece. At very modest cost.

NOTE THE LOW INTRODUCTORY PRICES

16 inch Cold Meat Platter, footed. .8.75
Combination Relish and Chop Dish, 8.75
Water Pitcher....................8.75
And 23 matching items...6.50 to 28.50

CARSON PIRIE SCOTT & CO

Silver Salon, Second Floor.

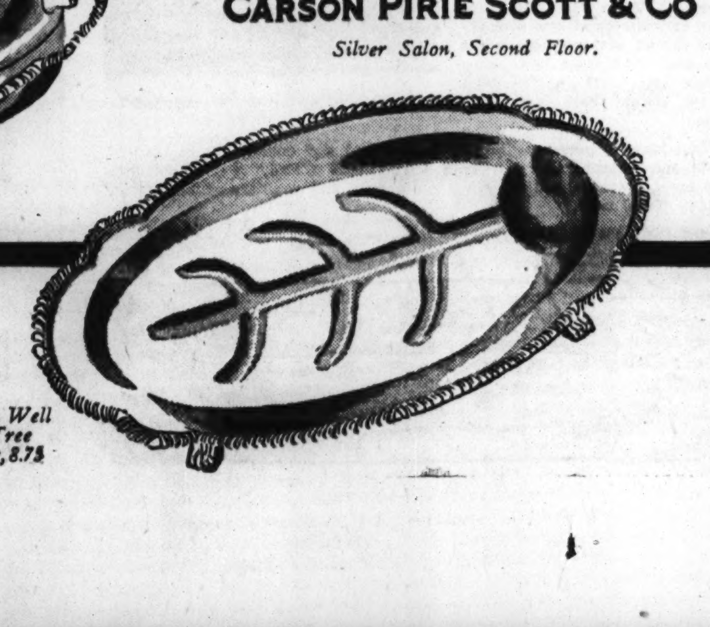

FURS, FOURTH FLOOR

Monday, May 18, the Annual Fur Fashion Preview took place at the Stevens Hotel presenting the furs for the 1940-1941 winter season

TODAY AT CARSON'S YOU MAY SEE WHAT THE NEW FUR FASHIONS ARE IN OUR

ADVANCE SALE OF NATURAL MINK COATS

$1295

A collection of new fur coats . . . for wise buyers who are fortunate enough to be able to buy out of season, and thus realize values which we feel are without duplication. Carson's mink coats are soft, thick and exquisitely matched. Rich in color depth and lustre these coats achieve that peerless perfection cherished by the elite of the land.

If you prefer, you may make your own choice of mink pelts and have your coat custom made. Whether you choose to make your selection from the ready-to-wear collection or have your coat customer made, you are making an intelligent investment by buying now.

CARSON PIRIE SCOTT & CO

Furs, Fourth Floor.

INDEPENDENT TRAVEL

THE TRIBUNE TRAVELERS' GUIDE

ESCORTED TOURS

Northwest Has Wide Range of Scenic Effects

By Alden Powell.

With foreign travel limited, this year will find Americans rediscovering their own vacationland. Their explorations will lead them to such states as Washington, with its scenic attractions rivaling those of the Swiss Alps, the highlands of the Bernese Oberland, the English lake country, the coast of Cornwall, and the beaches of the Lido.

The resort country surrounding Spokane centers about a series of lakes in wooded mountains. There the Cœur d'Alene, Hayden, Chatcolet, Liberty, and Pend Oreille, and there is the shadowy St. Joe river.

• • •

If you like a seafood, and a water front that berths ships from the seven seas, you'll like Seattle. This city has at its doorstep the deep water harbor of Elliot bay, often the home of Uncle Sam's Pacific fleet. It has a great outdoor food market and a series of beautiful parks. It offers trips on Puget sound and thru the canals to Lakes Union and Washington.

Tacoma, lumber capital of America, is scarcely less interesting. There are magnificent views from its hills overlooking Commencement bay. There are Defiance and Wright parks, with their gardens, and there is a big army cantonment nearby at Fort Lewis.

Motor buses take you from Seattle to Mount Rainier National park. Rainier is even more impressive than its 14,408 foot bulk might promise. Known to the Indians as the "mountain that was God," its upper slopes are always crowned with snow, and it supports the greatest glacier system in the United States. A good mountain road swings up thru Longmire Springs to Paradise Valley inn, starting point for walking trips thru the Alpine meadows, carpeted with hundreds of varieties of flowers; over the glaciers ,or even to the high snow fields where winter sports may be enjoyed all summer. Trails for hikers and horseback riders skirt the mountain and lead to the neighboring peaks of the Tatoosh range.

• • •

Northward from Seattle thru Bellingham, another trip takes the visitor to Mount Baker National forest. Inns and chalets provide accommodations for those who wish to explore Table mountain, Mount Shuksan, and the green Heather meadows. Also within the boundaries of the 75,000 acre forest is the Skagit power project, where one may make a boat trip to Diablo gorge and dam, to Ruby dam, and to the Ladder creek cascades.

Across Puget sound from Seattle and Tacoma is the wilderness of the Olympic peninsula, where a tract of 643,000 acres has been set aside as a national park. There are motor roads around and thru a part of the peninsula to the resort sections of Lake Crescent, La Push, Lake Quinault, and Pacific beach. But much of the interior is still an untouched mountain fastness of hemlock, spruce, and fir. The only access is with pack horses and guides, or in dugout canoes down the glacier fed waters of the Dosewallips, Humptulips, Quinault, and other streams. There is splendid trout fishing in the rivers or in Crescent and Quinault lakes, and commercial fishermen take tourists out on the Pacific for deep sea salmon.

• • •

Another unforgettable part of a trip over the peninsula is the drive on the road skirting Hurricane ridge below snow capped Mount Olympus. Perhaps nowhere on this continent is there a highway offering as unusual a combination of mountain, forest, and ocean scenery.

How about a steamer or ferry trip? There are a number of them among the picturesque San Juan Islands of Puget sound. One can sail any day from Seattle to Victoria and Vancouver. Other sailings take one up the "inside passage" to Alaska.

It requires only a relatively short time to see a considerable part of the Pacific northwest. Those who wish to do so may add variety to the trip by returning via San Francisco or Los Angeles.

INTO THE FRYING PAN

A youngster catches his first perch near Pinconning on Michigan's Saginaw bay.

MORE OR LESS PERSONAL

E. K. Hastings has resigned as Chicago manager of Raymond-Whitcomb, Inc., to become assistant manager of the Waldorf Astoria hotel. He left for New York last Wednesday. His successor here is Richard Balbiano.

The Chicago traffic department of Santa Fe Trails, with John H. Cortelyou as city passenger agent, has taken offices in the Medical and Dental Arts building at 185 North Wabash avenue.

President E. V. Rickenbacker has announced that Eastern Air Lines will hire 75 more pilots in the next five months. This will mean an increase of one-third in the company's pilot personnel.

Under a new arrangement entered into by the Pennsylvania railroad and New York Central Lines, a round trip passenger may now go from Chicago to New York on one line and return on the other. The plan went into effect last Monday.

City dwellers who wish to get a taste of rural life will be accommodated this summer. A farm in Parke county, Indiana, will permit them to pitch hay, do barnyard chores, plow, or merely relax. Chicagoans are to be taken over the Chicago and Eastern Illinois railway to Clinton, Ind., and from there to the farm by taxi.

Vacationists Hear Echoes of the War

VIRGINIA BEACH, Va.—The rumble of long range artillery and the staccato barking of machine guns are commonplace to vactionists here this year, as Uncle Sam trains his land, sea, and air force against possible invasion.

From the vantage point of the beach thousands of surf bathers watch battleships and destroyers sail in and out of Hampton Roads, while in the air squadrons of bombers and pursuit planes, supported by the coast defense guns of Fort Story, roar out to sea to ward off an imaginary enemy.

Nassau to Have Weekly Service from New York

New York, May 18 [Special].—A new weekly passenger service between New York and the British port of Nassau, in the Bahamas, will be maintained this summer. It will give Nassau and lesser island resort spots the most complete tourist service since the beginning of the war last fall.

Alton B. Sharp, president of the Eastern Steamship company, said today that the liner Acadia would be assigned to the new run. She will start on her first trip June 15 and close the season in mid-September.

Last year the Nassau government contracted for a cruiser service with the Cunard-White Star liner Lancastria, and the ship operated successfully from May 17 to September. Island authorities are confident that Americans will continue to go there, despite the war.

Sharp said that before the company decided on the service it made a survey among travel agents and was assured that the travelers would respond.

How Do the Visitors Figure Out Cash in International Park?

Belton, Mont., May 18.—The exchange rates on both United States currency in Canada and Canadian currency in the United States have become a matter of concern to a large number of persons planning a visit to the Waterton-Glacier International Peace park, Supt. Libbey of Glacier said today.

Libbey quoted this from a letter by Supt. C. K. Le Capelain of Waterton park in Alberta.

"Altho banks are the only authorized dealers in exchange in the dominion, all government offices, private business houses, and stores are compelled by law to give the official rate of exchange when accepting United States money. This has remained steady, being controled by the dominion government since the declaration of war against Germany last September, at 10 per cent on currency and 7 per cent on silver in favor of the visitor from America. This is now the official rate of exchange and we expect it will be pegged there for some time to come. Due partly to this favorable rate of exchange, and to the fact that every one in Canada must give the visitor the benefit of the premium, we are expecting many tourists from your side of the line this year."

The variable rate of exchange on Canadian money in the United States has necessitated Glacier National park entrance stations accepting only American money. Canadian money will be accepted at all business places in the park, such as hotels, chalets, and cabin camps.

Attraction for Anglers.

Lakes and streams in the Estes Rocky Mountain National park region, close to Denver, will attract thousands of fishermen this summer. The season is to continue until Oct. 15. Fish other than trout may be caught only in streams at altitudes of 5,000 feet or less. Colorado has 6,000 miles of trout streams.

NEW YORK WORLD'S FAIR ALL-EXPENSE TOURS

One week. Includes rail fare, meals on train, hotel, sightseeing tours, Fair admission, transfers. A real value! $44.50 Weekly departures

$37.50 5 days. 8 days $47.50, 10 days $57.50. Includes rail fare, meals on train, hotel, transfers, 3 to 11 sightseeing features in New York. Weekly departures—June, July, August.

One-week Lake-Land Tour Cruise! Includes rail fare, Great Lakes cruise, meals in transit, hotel, sightseeing tours, transfers. (10 days for $96.00—provides extra time in New York plus many added features.) $72.00 Weekly July-August

Round-trip coach fare to New York, 60-day return limit....... $24.30

See your Travel Agent or H. T. Harlow, G.P.A., 327 South LaSalle Street Harrison 4160

ERIE RAILROAD SYSTEM

RESORTS AND TRAVEL.
TOURS.

HAPPINESS Tours Travel Service — FOR REAL VACATION HAPPINESS

NEW YORK WORLD'S FAIR TOURS
All Expense Air Conditioned Trains

4 to 7 Days—Every Sat.-Sun. Streamliner Trail Blazer, from $35

7 Days—Lv. Every Sun.; 5 days in N.Y., hotel room, etc. $44.50

7 Days—Every night a comfortable bed; Niagara Falls; Pennsylvania Hotel, N. Y.; boat Buffalo to Detroit; lv. Sundays $65

8 Days—Every Sat.; Washington; 4 nights New York; Hudson River Trip; Niagara Falls; hotels, etc.; boat Buffalo to Detroit...... $67

8 Days—Every Sun.; Niagara Falls; 4 nights Pennsylvania Hotel, N.Y.; all sightseeing; Hotel Mayflower, Washington; Mt. Vernon $71

Two Weeks—OLD VIRGINIA—HISTORIC EAST—Washington; Mt. Vernon; Williamsburg; New York; Atlantic City; Niagara Falls; Boat Buffalo to Detroit............... $115

Two Weeks—CANADA-EASTERN SEABOARD; Boat Detroit-Buffalo; Niagara Falls; Thousand Islands; Toronto; Montreal; Quebec; Portland; Boston; New York; Philadelphia; Washington; Best Hotels......... $140

CALIFORNIA—WORLD'S FAIR

Two Weeks—Lv. Saturdays June 15-29; July 13-27, August 10-24; St. Louis; Carlsbad Caverns; El Paso; Old Mexico; Hollywood; 3 days Los Angeles Biltmore Hotel; Yosemite Park; San Francisco World's Fair; Portland; Columbia River Highway; Seattle; Vancouver; Banff; Lake Louise............ $153

17 DAYS ALASKA, all expense; 9 day cruise; Canadian Rockies; a real thrill... $239

Two Weeks Florida Summer Tour; Jacksonville; Silver Springs; Bok Tower; St. Petersburg; Miami; Palm Beach; St. Augustine; return via Washington (Include N.Y. Fair, 2 days, $18) $120

Escorted Tours—Independent Travel
TRAVEL NOW, PAY LATER
ASK ABOUT HAPPINESS
EASY PAYMENT PLAN
See Your Local Travel Agent or write Dept. A for FREE Booklet, indicating tour.
CENtral 3035

HAPPINESS TOURS 39 S. STATE ST., CHICAGO

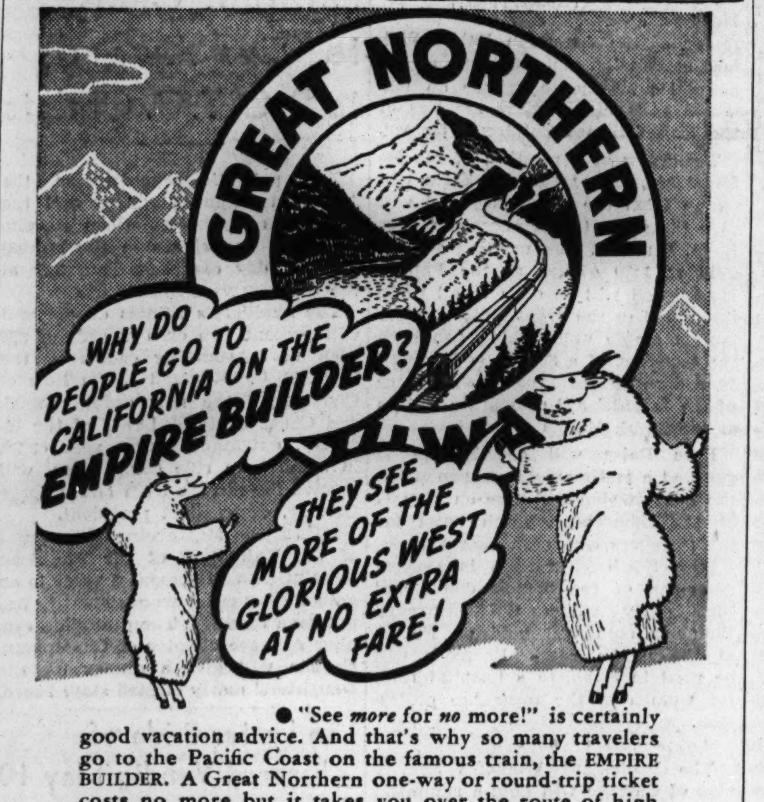

● "See more for no more!" is certainly good vacation advice. And that's why so many travelers go to the Pacific Coast on the famous train, the EMPIRE BUILDER. A Great Northern one-way or round-trip ticket costs no more but it takes you over the route of high scenery and low altitude to destinations on the west coast. Return over choice of routes.

You can stop off at Glacier Park, Montana, for a few thrilling days—cross the border into the Canadian Rockies—visit a Dude Ranch—see the wonders of the Pacific Northwest—travel south through California—see San Francisco's Exposition.

Call, phone or write for vacation travel information, including details on low-cost all-expense tours.

Ride the Air-Conditioned EMPIRE BUILDER between Chicago..Twin Cities..Glacier Park..Pacific Northwest

GREAT NORTHERN RAILWAY

● ASK MR. MOOT—Get all the information you need to plan a wonderful western trip this summer from Mr. E. H. Moot, General Passenger Department, Great Northern Railway, Field Bldg., 142 So. Clark St., Chicago, Ill. His telephone number, RANdolph 6700. Mr. Moot will gladly supply you with literature and itineraries. Ask him about bargains in all-expense trips.

RESORTS AND TRAVEL.
CANADA.

a new adventure in travel... French Canadian vacation

VISIT the glorious Gatineau country, land of azure skies and tumbling streams in their gorgeous setting of mountain scenery... Here you'll find everything to be had in any mountain lake resort area at home, and other things as well, for, in this Gatineau country of old Québec, dwells a people who are the descendants of one of North America's oldest civilizations, a gentle, hospitable race who have clung to the ancient folkways of French Canada.

Try a French Canadian vacation this year, whether on the Gatineau, in Gaspé, the Eastern Townships, the great Metropolis of Montréal, or the ancient capital, Québec City itself. No neighbour needs a passport to enter this land across the street... and the welcome sign is out. In La Province de Québec, your dollar goes farther, for exchange gives the visiting neighbour an advantage, with prices here no higher than at home... Come to Old Québec this summer, where every amenity of modern living may be had against a new background, the background of Old French Canada!

Come by / by / by / by / or

WHERE TO GO - WHAT TO SEE

Montréal, the Laurentians, the St. Maurice Valley, Laurentides Park, Lac St-Jean and Chicoutimi, Charlevoix-Saguenay and Lower St. Lawrence, Abitibi and Témiscamingue.

LA PROVINCE DE Québec TOURIST BUREAU QUÉBEC • CANADA

For maps and descriptive literature, apply to your home travel agency, automobile club, Chamber of Commerce, railway, steamship or bus office, or write direct to CT7

LA PROVINCE DE QUÉBEC TOURIST BUREAU, QUÉBEC, CANADA.

BURLINGTON TRAILWAYS

RIDE THE DIESEL LINERS ON YOUR VACATION!

Greatest Comfort at Lowest Cost!

CHECK YOUR FAVORITE VACATION SPOTS!
MAIL COUPON TODAY for Literature and Fares

BOTH WORLD'S FAIRS San Francisco-New York Complete Round Trip only $69.95
COLORADO / YELLOWSTONE NAT'L PARK / BLACK HILLS / SALT LAKE CITY / SAN FRANCISCO WORLD'S FAIR / BOULDER DAM / PACIFIC NORTHWEST / LOS ANGELES

ALL EXPENSE VACATION TOURS to America's most popular playgrounds. One low cost covers practically everything. All arrangements made in advance, hotels, side-trips, etc. Check for special TOUR FOLDER.

BURLINGTON TRAILWAYS
547 W. Jackson Blvd., Chicago, Ill.
Travel and Tour Bureau, Dept. T-17
Name / Address / City / State

AIR-CONDITIONED DIESEL-POWERED EXTRA SPACIOUS

Built especially for transcontinental service, the DieseLiners provide a type of luxurious highway travel little dreamed of a few years ago. Improved air-conditioning controls both temperature and humidity. Individual seats recline to 5 restful positions. Passenger capacity has been sacrificed for additional comfort—more room between seats. You'll vote the DieseLiners the smoothest riding buses on the highways. No increase in fares.

This Summer 2 AIR-CONDITIONED ROUTES between CHICAGO and CALIFORNIA
Now you can enjoy over 5000 miles of luxurious scenic travel over different routes the entire distance.

INSIST ON BURLINGTON SERVICE
TRAILWAYS BUS DEPOT
20 E. Randolph St.
(across from Marshall Field's)
RANdolph 9500

RESORTS AND TRAVEL.
MICHIGAN.

24 pleasant hours IN EVERY CAREFREE DAY IN WEST Michigan

Play... rest... recreate with a lot of fine folks... find good health in what is truly the Playground of the Nation... hundreds of things to do... a thousand places to go... any kind of accommodations you want. Your money buys more in Michigan... for Michigan has more to give.

DAY average 71.8° NIGHT average 65°

GET A PREVIEW of your vacation by sending for a copy of Carefree Days in West Michigan. Yours for the Asking.

COME TO MICHIGAN

ASK ME

WEST MICHIGAN TOURIST AND RESORT ASSOCIATION
22 SHELDON AVENUE GRAND RAPIDS, MICHIGAN
State of Michigan Co-operating
PERSONAL SERVICE... CHICAGO OFFICE... ASK MISS HOWE
323 SOUTH DEARBORN PHONE HARRISON 6676

IT'S TUNE-UP TIME AT WHITCOMB SULPHUR SPRINGS
ST. JOSEPH, MICHIGAN
Only 2½ hours from the loop

RECONDITION yourself, relax and rest, at this million-dollar hotel—Michigan's most beautiful. Its convenient location, only 2½ hours from Chicago—its unexcelled appointments—make Whitcomb an ideal place to visit, especially at this time of the year.

Whitcomb's natural sulphur-saline baths are world famous. The indoor sun-tan solarium pictured above is the only one of its kind in America.

European Plan—Rates from $2.50
Marvelous Cuisine
2½ hours from the loop
For reservations phone Chicago Office FRAnklin 1966

SEND FOR THE New LURE BOOK

Filled from cover to cover with information on the Upper Peninsula of Michigan... with county maps, fishing charts of lakes and streams, lists of hotels, resorts, cottages etc.... and other pertinent travel information.

FREE for the asking!

UPPER PENINSULA DEVELOPMENT BUREAU • City Bldg. • MARQUETTE, MICH.
State of Michigan Co-operating
PERSONAL SERVICE... CHICAGO OFFICE... ASK MISS HOWE
323 SOUTH DEARBORN • Phone HARRISON 6676

For Young Single People 35 Years or Less
7 glorious days in Michigan. All expense includes Riding, Dancing, Fishing, Swimming, Sailing on Private Lake, Riflery, Archery. All Sports. Meals. Lodging. Fare. No Extras.
$39.50 7 DAYS Get Folder "A" today.
Jack & Jill Vacations 343 S. Dearborn Harrison 1142

DR. SALTZMAN'S MINERAL BATHS
30 years' experience with all types of arthritis, rheumatism, nervousness. Pleasant homelike surroundings. Low rates. Write for free booklet. Saltzman Hotel, Benton Harbor, Mich.

TABOR FARM P. O. Box 149 SODUS, MICH.
Near Benton Harbor. Open May 4th. Private golf, pool, etc. Showers, heat, etc. in cottages. De Luxe vacation playtime. $30 wk. American plan. Gentiles.

MEXICO.

ESCORTED BANNER TOURS OF MEXICO

In Air-conditioned Pullman
A Cool Summer Vacation
All-expense—No passports required
14 DAYS from CHICAGO
Departures from Chicago every Sun. from June 2 — $205 and up from Chicago

Visiting: ● Mexico City ● Toluca—Desert of the Lions ● Puebla and Cholula ● The Pyramids and Guadalupe ● Taxco ● Cuernavaca ● Xochimilco
All sightseeing by private motor.

If illustrated folder see your own Travel Agent or
AMERICAN EXPRESS
178 No. Michigan Ave., Chicago, Ill.
Phone Franklin 8565
Travel Service: Marshall Field & Co. Phone State 1000
American Express Travelers Cheques Always Protect Your Travel Funds

MINNESOTA.

FISHING SEASON OPEN
SO IS
PINE CONE LODGE
PARK RAPIDS, MINN.
Also Fun for the Family
Enjoy the North Woods
Call or Write Chicago Office
Chicago Travel Headquarters
132 West Monroe Street State 2888

RESORTS AND TRAVEL.
FLORIDA.

Now in FLORIDA A "LUXURY" VACATION YOU'LL NEVER FORGET!

ON THE ATLANTIC AT HOLLYWOOD, FLA. in the GREATER MIAMI AREA

HOLLYWOOD BEACH HOTEL
Summer HOUSEPARTY BY-THE-SEA

SUMMER'S the time in South Florida—gayer, lazier, less costly, more fun all 'round—the ONLY U. S. area cooled by the summer Trade Winds.

Deep-sea fishing, golf, surf-bathing and other diversions of the "pleasure coast" are at their best. And Florida's largest oceanfront resort presents them all in a gay, new kind of "houseparty"—a complete, luxurious, DIFFERENT vacation! Relax in a beautiful estate PLANNED for relaxation. Join the hundreds of carefree vacationists here right now—having fun around the clock, taking life easy in a "South Seas" setting unrivalled in America! Bring the children. They'll be well entertained and cared for.

Remember: American Plan rates, far below winter season levels, cover ALL expenses. Make reservations direct or through your travel agent. Mail the coupon today for big, illustrated folder.

ALL-EXPENSE RATES include
ROOM & MEALS
PRIVATE BEACH
GOLF GREEN FEES
DANCES, PARTIES
SPECIAL EVENTS
Everything INCLUDED $7—$10 DAILY
SPECIAL RATES FOR CHILDREN

COOLED BY CONSTANT OCEAN TRADE WINDS

OSCAR T. JOHNSON, Genl. Mgr., HOLLYWOOD BEACH HOTEL HOLLYWOOD, FLORIDA. (20)
Name / Address / City / State

RESORTS AND TRAVEL.
TENNESSEE.

Marvel AT THE MIGHTY WORKS OF T.V.A.
Only 15 Hours Drive from Chicago

When you stand beneath the mighty dams and hear the thunder of harnessed Nature at work, you will get the significance of this greatest of all social and economic developments. Here in the Valley of the Tennessee, TVA is performing the magic of turning water into a better mode of living and recreation for the Nation. And you can swim, boat, fish and revel in the deep, blue lakes behind these dams and find vacation opportunities unexcelled in America.

You'll find all of Tennessee differently beautiful and enchanting—a land of contrasts and enjoyment. "JOYOUS VACATION DAYS," a big, colorful, 40-page book, pictures and describes the beauty and wonders of Tennessee. It's FREE. Send now.

DEPT. OF CONSERVATION 257 State Office Bldg. Nashville, Tenn.

RESORTS AND TRAVEL.
MINNESOTA.

VACATION IS NO FUN Unless The Whole Family Has A Good Time!

And that's why we say, "Come to Minnesota!" For in Minnesota, there's something for the entire family. Those who like to fish can pit their skill against big muskies, bass, pike, trout, crappies. There are golf, tennis, bowling on the green or down the alleys and badminton for those who like active sports. Minnesota's 10,000 lakes invite swimming, sailing, outboarding, water tobogganing and surf boarding. For those who love grand scenery, there are motoring, hiking and horseback riding. And among the less strenuous sports there are horseshoes, croquet, shuffleboard and archery. That's what makes Minnesota — the land of 10,000 lakes — the vacationland of the nation. Send today for the FREE Official 1940 Minnesota Guidebook, 36 pages in full color, filled with information about Minnesota vacations, including typical costs.

FREE

Minnesota Tourist Bureau
Dept. N-534, State Capitol, St. Paul, Minn.
Please send me your FREE 1940 Official Minnesota Guidebook.
Name / Address / City / State

BUSES—TRAINS

THE TRIBUNE TRAVELERS' GUIDE

STEAMERS—PLANES

Tarpon Springs Sponge Market Is Picturesque

TARPON SPRINGS, FLA.

This city is one of the most picturesque of all Florida communities and the world's largest sponge market. More than a quarter of the little city's 4,000 inhabitants are Greek sponge fishermen and their families, the majority of the adults being natives of Greece, brought up in the sponge fisheries of the Ægean sea.

The first commercialization of the Gulf of Mexico's sponges began at Key West, where it had developed into a flourishing industry by the middle of the 1890's. In 1898, when the United States was at war with Spain, the Key West sponge fishermen brought their boats into the harbor of Tarpon Springs because they were afraid of the Spanish warships. Here was established the Tarpon Springs Sponge exchange, to which buyers come from all over the world to bid at the sponge auctions.

• • •

In 1905, John K. Cheyney, the pioneer in the Gulf sponge business, brought over from Greece and the islands of the Ægean the first sponge divers, at the instance of John Cocoris, a Greek sponge expert employed in the Cheyney warehouse. These divers brought with them their own equipment, their diving suits, and plans of the type of sponge boats used in the Mediterranean. From then on the Tarpon Springs sponge fishery began to grow into the million dollar annual industry it has now become.

The Tarpon Springs sponge fleet comprises nearly 150 boats and about 500 sponge divers. Most of the boats are built on the Greek model ranging in length from 25 to 45 feet. They seem to be frail craft for long voyages, but they frequently remain out in the gulf, fifty to eighty miles from land, for weeks at a time before they complete the cargo. The deeper the waters and the farther from land the sponges are taken, the more valuable they are.

• • •

Everything about the sponge fisheries is on a coöperative basis. The divers and crews of the sponge boats share with their owners and officers in the proceeds of each voyage. When the sponge market is high and brisk, rival boat owners bid against each other for the services of divers known to be especially expert, frequently offering bonuses in addition to their shares.

The presence in Tarpon Springs of this large colony of Greeks, numbering from 1,000 to 1,500 with their families, lends an exotic character to the section of the city in which they make their homes, have their church, their own shops and social centers. They are a clannish people, living very much to themselves except as they have business relations with the English speaking population. Being shrewd traders, these Mediterranean inhabitants of Tarpon Springs have risen to the opportunity which the annual tourist influx offers them by opening up curio, souvenir and coffee shops in which a thriving trade is done, particularly in types of merchandise which reflect the Byzantine arts and crafts of the Levant. Many of the women and some of the men of the Greek quarter wear their native costumes, which adds a touch of picturesque color to the city.

Selling Strawberries.

The North Carolina strawberry market is conducted much the same as the tobacco market. The selling is done by auctioneers whose chant sounds like gibberish to the untutored.

VISTA IN THE NORTH WOODS

One of the forest-rimmed Wisconsin lakes that offer some of the finest fishing to be found in the United States.

Morrison Cave New Attraction in Northwest

For several years travelers thru Jefferson canyon, in Montana, have looked across the river and observed crews building trails and boring entrances on the face of the towering wall. These activities marked the position of the national park service's newest major cave.

The cave is situated 22 miles west of Three Forks and 50 miles east of Butte. The 2,770 acre plot up in the Tobacco Root mountains was formerly known as the Lewis and Clarke National monument. After several years of exploration and development, it was established last year as Morrison Cave State park.

Morrison cave was discovered in 1902 and was privately owned for many years. Since it has become a part of the public domain it has been enlarged thru the discovery of new chambers. A 500 foot tunnel was drilled and blasted from the lowest level to a trail on the face of the mountain.

Government men say Morrison is unexcelled for the delicate carving and coloring of its formations. The distance from the mouth to the bottom is about three-quarters of a mile and comprises seven chambers of varying size and connected by intricate passages.

The largest chambers are the cathedral room and the paradise room. Both have a wide range of fantastic formations. There are stalagmites and stalactites no larger than a pencil, and others that weigh many tons apiece. Colors range from pale buff to deep reddish browns.

TIPS TO TOURISTS

What's your travel problem? Address queries regarding where to go, how to get there, costs, and accommodations to the Travelers' Guide, Chicago Tribune, inclosing stamped, self-addressed envelope.

What is there to see and do in the Pike's Peak region? Is it safe to drive among the mountains there? How long does it take to get there from Chicago? What is the average summer temperature? L. F. L.

Sightseeing in that area includes the 14,110 foot peak itself, the Garden of the Gods, Rampart range, the Royal gorge, Cheyenne mountain, Phantom canyon, and the Cave of the Winds. Among the sports facilities are golf, tennis, ice and roller skating, bathing, polo, fishing, and horseback riding. The highways are wide, easily driven, and most of them surfaced. The former toll charge for the drive to the top of Pike's Peak has been removed. It takes about 22 hours to drive from Chicago to Colorado Springs, in the heart of the region; one day by train, one and one-half days by bus, and 10 hours by plane. The average summer temperature in Colorado Springs is 69 degrees; it is much cooler, of course, as one approaches the mountain tops.

Please give me dates of this year's play festival at Central City, Colo. K. B. M.

July 6 to 27.

How much of the Blue Ridge parkway has been completed? What can you tell me about driving conditions there? S. H.

About 150 miles of the highway, connecting the Great Smoky mountains and Shenandoah National parks, will be opened to motorists this summer. The remainder is still under construction. Persons driving over the completed parts should be sure their gasoline tanks are full before they start. There is no filling station along the route, but a few will be built later on. There are gas stations and stores on the connecting roads.

Where is the Sunlight basin and Crandall-creek road? V. C.

It runs between Red Lodge, Mont., and Cody, Wyo., both of which are gateways to Yellowstone park. It was opened by the United States forest service last year and promises to be widely traveled this summer. The Sunlight basin in northwestern Wyoming was the scene of the Nez Perce retreat of Chief Joseph and the Indian campaigns of Gen. Nelson A. Miles. Buffalo Bill and Scout Jim Bridger were among the early hunters there.

IN MINNEAPOLIS
Famous dance bands play nightly... Three Air Conditioned restaurants... 600 rooms with bath... New Drive-in-Garage.
HOTEL NICOLLET
NEIL R. MESSICK, Manager

YELLOWSTONE SALT LAKE COLORADO
Escorted Tours EVERY SUNDAY FROM CHICAGO STARTING JUNE 23rd
ONE EXPENSE TEN DAYS FOR ONLY $147
Only via The Milwaukee Road's electrified OLYMPIAN does your trip include Indian Ceremonials en route, riding in special open observation cars through Montana Canyon, and the thrilling 80-mile Gallatin Gateway motor trip through Dude Ranch country. Official 2½-day Yellowstone tour, then Salt Lake City, Royal Gorge, Colorado Springs, Garden of the Gods and Denver.
Enjoy yourself with congenial travelers. Couriers handle all details—lodging, meals, sight-seeing and entertainment.
Ask us for free literature on this and other Western tours.
B. J. Schilling, General Agent, "100" West Monroe Bldg. Phone Central 7600, Chicago
8517a
The MILWAUKEE ROAD

YELLOWSTONE GLACIER COLORADO ... on a Burlington Tour
PERSONALLY ESCORTED—ALL-EXPENSE
Choose from 32 Tours each week to all the West
COLORADO · YELLOWSTONE · GLACIER PARK · PACIFIC NORTHWEST · MT. RAINIER · CANADIAN ROCKIES · LAKE LOUISE · BANFF · ALASKA · BLACK HILLS · ROCKY MTN. PARK · SALT LAKE CITY · SAN FRANCISCO · YOSEMITE · CRATER LAKE · LOS ANGELES · GRAND CANYON
Chicago Tour Offices
BURLINGTON .... 179 W. Jackson Blvd.
NORTHERN PACIFIC . 73 E. Jackson Blvd.
GREAT NORTHERN .... 142 S. Clark St.
See magic geysers and boiling pools of Yellowstone—glaciers, rugged mountains and alpine chalets in Glacier—the highest continuous mountain road in the world in Colorado!
Take your choice of 32 glorious Burlington Tours, planned by experts—and travel without a worry in the world! A courteous escort takes care of all travel details—and the tour cost paid in advance covers practically every expense.
Comfort? Air conditioned Pullmans all the way! No restrictions on meals. Select your tour from Burlington's new Tour Book—it's free!
MAIL NOW
BURLINGTON ESCORTED TOURS, Dept. T-32, 547 W. Jackson Blvd., Chicago, Illinois, 'Phone Wabash 2345.
Please send me Burlington Tour Book describing tours to ________
Name ________ Address ________ City ________ State ________
BURLINGTON Escorted TOURS

RESORTS AND TRAVEL.
WISCONSIN.
Come to WISCONSIN
The Nation's Great Vacation State
Write your own description of *your* ideal vacation state. You'd want grand climate, great areas of unspoiled outdoors, lakes and rivers to swim and fish in, woodland trails to hike along, facilities for all outdoor sports, comfortable resort accommodations.
Wisconsin has them all, in 56,000 square miles of country that is *all* vacationland. You may take your choice of vacation accommodations from tent camp to luxurious resort hotel. You can enjoy your favorite outdoor sport at its best or you can loaf luxuriously on a soft sand beach or in woodland shade.
Year after year new thousands of vacationists from all parts of the country discover the irresistible appeal of summer in Wisconsin's cool, green land of woods and waters. Why don't you come, too?
Send now for the FREE packet of literature that will help you plan your Wisconsin vacation.
WISCONSIN CONSERVATION DEPT., RECREATIONAL PUBLICITY DIVISION, ROOM 30, STATE CAPITOL, MADISON, WIS.
Please send me, FREE, your packet of illustrated literature about Wisconsin.
NAME ________ ADDRESS ________ CITY ________ STATE ________
RELAX IN WISCONSIN

Thrill-Packed VACATIONS WEST
GARDEN OF THE GODS—COLORADO · YELLOWSTONE · GUEST RANCHES
Go West this year! You'll be pleased with the hospitality and amazed at the scenic wonders. No other section of the American continent offers so much variety of vacation enjoyment.
Visit the GOLDEN GATE INTERNATIONAL EXPOSITION (opens May 25). Go the Scenic Colorado Way on the Diesel-powered ROCKY MOUNTAIN ROCKET—*a new high in streamlined luxury*—between Chicago-Denver-Colorado Springs. Every comfort and convenience known to modern rail travel. No Extra Fare.
Return by the low-altitude Golden State Route from Los Angeles on the *de luxe* GOLDEN STATE LIMITED or the *economy-luxury* CALIFORNIAN.
Rock Island offers Escorted and Independent All-Expense Tours from Chicago to Colorado, Yellowstone, the Southwest, California and the Canadian Rockies.
MAIL THIS COUPON
L. H. McCORMICK, Assistant General Passenger Agent, Rock Island Lines, 179 W. Jackson Blvd., Chicago, Ill. Phone WABash 3200
Please send travel information: □ Colorado and the Rocky Mountain Rocket □ California □ Yellowstone □ All-Expense Tour to ________
Name ________ Address ________ City ________ State ________ 1
SAN FRANCISCO WORLD'S FAIR
Rock Island

RESORTS AND TRAVEL.
WISCONSIN.
WHEN THE NATION SWELTERS DOOR COUNTY'S COOL
70° AVERAGE DAYTIME TEMP · 60° AVERAGE NITE TEMP.
Breezes from Lake Michigan waters on three sides keep Door County's famous scenic Playground Peninsula at ideal Summer temperatures. Your favorite form of recreation at its best. Hospitable hotel and resort accommodations to fit your purse. Famed Wisconsin fruits, vegetables and dairy products. 145 miles north of Milwaukee. For illustrated folder, write to Box "A"
Door County Chamber of Commerce, Sturgeon Bay, Wisconsin

The ALPINE
IN BEAUTIFUL CHERRYLAND ON GREEN BAY SHORES... Scenic concrete lake-shore drive. Woods and cliffs, 30 secluded furnished cottages or mingle with congenial guests in modern 100-room hotel. All sports, sandy beach, our own golf course, 8-piece orchestra. See islands and 2 State Parks nearby. Moderate rates.
EGG HARBOR Wisconsin —in lovely DOOR COUNTY —the scenic Switzerland of America
7-Day All-Expense Tours $32 DURING JUNE. Includes round trip from Chicago, meals, room, 2 day's golf and tennis, etc. $38 per week in July and August. Write for folder E.
The Alpine, Egg Harbor, Wis.

THE PINES STURGEON BAY DOOR COUNTY, WIS. Cherry Land
Breezes from three bays keep "PINES" always cool. Hotel and cabins. Modern conveniences. Golf, boating, bathing, fishing, horses. Tennis court. Shuffleboard. Illustrated booklet.
Write NEIL C. HAINES
Chicago Office: 333 N. Michigan Ave. Franklin 8463

LAKE LAWN
Championship Golf Course. Plenty of boats, fishing, sailing, motorboating. Swimming, lifeguards. Tennis, fine horses and trails. Children's playground. All on our 235-acre pleasure preserve. Country club type ballroom. America's finest dance orchestras. New modern hotel, choice cuisine, excellent service. 142 comfortable housekeeping cottages. Smart taproom and cocktail lounge. Easily reached by train, motor or bus. 72 miles north of Chicago. Moderate rates.
Phone or write
V. G. WILLIAMS, Manager, LAKE LAWN HOTEL, DELAVAN LAKE, WISCONSIN
Chicago Phone—Newcastle 5622

EVERETT'S EAGLE RIVER, WIS.
Comfort and congeniality in the North Woods... one of the finest resorts in Northern Wisconsin. Roomy, attractively furnished modern cottages, each with bath. Beautifully situated on peninsula between two lakes. Far-famed foods. American plan. Rustic cocktail bar. Restricted clientele. Eagle chain of 27 lakes ...fisherman's paradise. Excellent bathing, sand beach, all outdoor sports. FREE golf to our guests at the famous Everett Golf Club. For illustrated literature, address
TOM MARRIOTT, Mgr., Eagle River, Wis.

STYZA'S BIRCHWOOD LODGE HAZELHURST, WIS.
Near Minocqua. One of Northwood's best American plan resorts. Completely modern. Hotel and cottages. Excellent food. Restricted clientele. Saddle horses, tennis courts on own 200-acre wooded estate on lake shore. Golf nearby. Fishing. Phone 2F13, or write direct for beautifully colored illustrated folder.

VOSS' BIRCHWOOD RESORT
If You Want the Best
One of Northern Wisconsin's leading resorts. Modern hotel. 18 cottages. American plan. 8 housekeeping cottages. Excellent food. Muskie, pike, bass, tennis, golf, horses. Sandy beach. $35.00 to $45.00 per week. Restricted clientele. Write for booklet to Voss' Birchwood Resort, Manitowish, Wisconsin.
Chicago Office, Call HARrison 4214

GREAT FISHING
in Rainbow flowage at Lake Tomahawk. Heart of virgin timber; only town in Amer. Legion Forest. Many other fish-filled lakes nearby. Attractive resorts. 370 miles from Chgo. Highways U. S. 45, Wis. 47. Direct service N. W. Ry. Write for folders.
CIVIC CLUB, LAKE TOMAHAWK, WIS.
(Do not confuse with Tomahawk, Wis.)

WHITMAN LODGE Hazelhurst, Wisconsin
Log cabin resort on beautiful north woods lake. Fishing, boating, swimming, hiking old trails. Golf and saddle horses also available. Regular scheduled events and boats FREE to guests. Excel. home cooked meals with room or private cabin, $21.50 to $24 wk. Folder.

Hickory Hills Farm CASCADE WIS.
Quiet, restful farm vacation. Excellent meals, swimming, hiking, etc. $16 wk. sgle., $14 dbl. Gentile, refined clientele. Write for folder.

RESORTS AND TRAVEL.
WISCONSIN.
MINOCQUA · ST. GERMAIN · HAZELHURST · BOULDER JUNCTION · LAC du FLAMBEAU
FOR MUSKIES
Match your skill against the gamiest fish of the north—the fighting muskie. For the 200 crystal-clear lakes and streams of the Minocqua District are well-stocked with big fellows—muskies, pike, bass, trout. Take the whole family with you for a fine time—gay resorts or secluded cabins, plenty of sports. 360 miles North of Chicago. Rates to meet any vacation budget. Write for illustrated folder. Address
MINOCQUA DISTRICT RESORT ASSN., MINOCQUA, WISCONSIN

THE BEAUTIFUL NIPPERSINK LODGE, COTTAGES and COUNTRY CLUB
GENOA CITY, WISCONSIN
A village without commercialism dedicated to vacations. Rest, relaxation and play. The most complete resort in the middle west. 1½ hours by motor from Chicago. Opening May 25th.
Daily $5-7. American Plan. Weekly six times daily rate. Special Sunday to Friday, four times daily rate. Descriptive folder upon request.
Chicago Office (never closes) 333 N. Michigan ANDover 2000

The New LUCERNE Hotel, Cottages and Golf Course
Door County Wisconsin's scenic Air-conditioned Peninsula. Woods, Cliffs, Islands. City comfort in the country. Our own sporty Private Golf Course. Boating, Fishing, Bathing, Tennis, Bicycles, Saddle-horses. Entirely modern, every room and cottage with bath. American plan. Excellent meals. Special low June rates. Write for folder
MR. & MRS. CARL ANDERSON, Managers, STURGEON BAY, WISCONSIN

LAKESIDE
Let yourself go—to beautiful Lakeside in bounteous Wisconsin! A real retreat designed for summer fun! Programs and sports to interest all the family. Golf at your front door. Superb food, fresh vegetables, Wisconsin dairy products, unexcelled spring drinking water. Modern hotel, twenty cozy cottages, accommodating 200. Large forested estate—on shore of beautiful Pewaukee Lake, 110 miles north of Chicago. Restricted clientele. Send today for folder.
LAKESIDE HOTEL, PEWAUKEE LAKE, WIS.
Chicago Office 209 N. Michigan Dear. 1808

HUBER'S WOODLAND
Minocqua's Popular Summer Resort. One mile from Minocqua. Rustic log cabin resort; all modern conveniences. Golf, horseback riding, bathing, boating, fishing, playground equipment, shuffleboard. Moderate rates. Gentiles. $25-$35 per week. American plan.
C. R. RINDESBACHER, Mgr., MINOCQUA, WIS.

WISCONSIN INFORMATION IN CHICAGO
Official Chicago Headquarters Resort—Cottage Information—Fishing License—
WISCONSIN TOURIST BUREAU 209 N. MICHIGAN AVE. DEA. 1808

NOT A RESORT 500 ACRE LAKE ESTATE and RANCH 3 CHICAGO BROS.
Heart of North Woods. Cozy Log Cabins with Finest Foods. Golf, Friendly Hospitality. "Different!" Gentiles. KLOK BROS., Tipler, Wis.

KERLU LODGES LAKE TOMAHAWK, WIS.
On clear spring-fed lake in Amer. Legion Forest. 3 secl. log hskpg. cabins. Each accom. 6. $20 wk. and up. Incl. bedding, elec., wood, boat, fuel. Fine fishing. Write.

See EASTERN AMERICA By Rail
Attractive Low-Cost All-Expense Tours via NEW YORK CENTRAL
1. Grand Circle—Niagara Falls, Hudson River, New York City-Philadelphia-Atlantic City, World's Fair, Washington. 9 days... $67.00
2. Early America—Rail and Steamer, New England, New York City, World's Fair, West Point, Philadelphia, Washington, Colonial Virginia. Two weeks ... $137.50
3. Smoky Mountains—Rail to Knoxville, 500 mile motor tour, Asheville, Chimney Rock, Lake Lure. Complete all-expense. 6 days, $66.00 ... 8 days, $83.00
4. Pacemaker Tours—De Luxe coach train, New York City, World's Fair, Optional return via Niagara Falls or Washington. 4 to 7 days ... $35.00 and up
5. World's Fair—Including points of interest throughout the East—various routes. 4 to 14 days ... $35.00 to $75.00
6. Niagara Falls—Steamer—Cleveland to Buffalo, Buffalo to Detroit, sight-seeing Niagara Falls. 3 days ... $35.00
7. Saguenay River Cruise—Rail and Steamer, Toronto, Montreal, Quebec, St. Lawrence and Saguenay Rivers. 10 days ... $140.00
8. Quebec—Rail and Steamer, Toronto, Montreal, Thousand Islands, Niagara Falls. 8 days ... $69.00 to $85.00
9. Boston-New York—Rail and Steamer, World's Fair, Historic Boston including Plymouth Rock. 8 days ... $76.00 to $85.00
10. Ocean Cruises from New York—Enroute stopover at World's Fair. Special Summer cruises to Bermuda, Havana, Central America, West Indies, South America, Panama Canal, etc. 8 to 58 days.
11. International Eastern Circle—Rail and Steamer. Niagara Falls, Toronto, Montreal, Quebec, Portland, Boston, New York, Washington, Pittsburgh. 14 days ... $149.00
12. Eastern America—Rail and Steamer, Niagara Falls, Hudson River, New York, Philadelphia, Atlantic City, Washington, Pittsburgh, or return from New York via Boston, Montreal, Quebec, Thousand Islands, Toronto. 7 to 14 days ... $57.00 to $145.00
Low Fares Daily to New York and Return
In air-conditioned coaches, limit 60 days ... $27.25
In upper berth only, limit 60 days ... 44.15
In any Pullman space, limit 60 days ... 49.05
Cost of Pullman accommodations extra
Stopovers permitted at Niagara Falls, Hudson River, Washington—no extra cost
For folder, apply to your travel agent, or any New York Central System agent, or mail coupon to
H. C. CARSON, New York Central System, 627 La Salle Street Station, Chicago, Ill.
I am interested in tour checked. Please send folder. 1 2 3 4 5 6 7 8 9 10 11 12
CT-5-19-40
Name ________ Address ________ City ________ State ________
NEW YORK CENTRAL SYSTEM

RESORTS AND TRAVEL.
Ocean Travel.
LOW FARE SUMMER TOURS TO JAPAN BY... N·Y·K·
Tempting vacation bargains—timed right, planned right, and priced to fit your purse.
46 DAYS
Fares from Cabin Class $590 Tourist Class $405 All-Inclusive
Leaving Pacific Coast July 1st and July 19th on modern motor liners. Visiting, under skilled guidance, the highlights of scenic Japan, including Tokyo ★ Nikko ★ Lake Chuzenji ★ the Kegon Waterfalls ★ Fujiyama ★ Kyoto ★ Beppu ★ Kobe ★ beautiful Yokohama. A marvelous opportunity to see the colorful summer life of Japan. The low tour rates include the impeccable N.Y.K. service.
Early reservations urged—so see your own TRAVEL AGENT today, or write Dept. 27.
N·Y·K·LINE (JAPAN MAIL)
333 N. Michigan Ave., Chicago, Ill. FRAnklin 3217

TOURS.
ALL-EXPENSE TOURS EAST • WEST • SOUTH
4 to 7 days. Every Sunday. Streamliner Pacemaker, from ... $37.00
8 days. Every night De Luxe hotel. Southward going. Returning cool route. Washington, Atlantic City, New York, Hudson River. Boat to Buffalo and Detroit. Leave Sundays ... $75.00
MEXICO. 15 days. All-expense. Streamliner train and motor. Hotel every night. Single rooms. No extras ... $157.50
MEXICO. 15 days. All-Expense. Train to Monterey. Motors beyond. Leave every fortnight ... $190.00
CALIFORNIA-CANADIAN ROCKIES. 15 days. Grand Canyon, Los Angeles, Hollywood, Santa Barbara. (Yosemite optional). Bonneville Dam, Banff, Lake Louise. De Luxe hotelway ... $179.00
NEW ENGLAND-CANADA, EAST. 15 days. New York, Atlantic City, Quebec. De Luxe hotels. Steamer on Lake Erie ... $148.00
Also Yellowstone, Alaska, Glacier Park South American Tours. Ask for circular
For Every Type of Travel
MARNELL, PALMER HOUSE
119 So. State St., Suite 213
Two Phones: State 6593 or Rand. 7500
USE CLUB ELEVATORS

RESORTS AND TRAVEL.
CALIFORNIA.
CALIFORNIA PACIFIC NORTH WEST AND SAN FRANCISCO'S FAIR
1940 BANNER TOURS WITH ESCORT
14 Delightful, Carefree Days—Over 6000 miles on special train in *air-conditioned* Pullman comfort, with Courier Nurse, Pullman maid. Special entertainment.
$186 and up from CHICAGO. All Expenses Included. A Super Vacation Bargain
Leaving CHICAGO and ST. LOUIS every Sunday from June 2nd to Sept. 15th inclusive. Visiting ★Colorado Springs ★Old Santa Fe and Indian Detour ★Grand Canyon ★Los Angeles ★Hollywood ★Catalina Island ★San Francisco World's Fair ★Portland ★Seattle ★Vancouver ★Canadian Rockies ★Banff and ★Lake Louise. *Including coach fare only to and from Chicago. Thereafter All-Pullman. Illustrated booklet free. Ask your TRAVEL AGENT today. Or
AMERICAN EXPRESS
178 No. Michigan Ave., Chicago, Ill. Phone Franklin 6565
Travel Service: Marshall Field & Co. Phone State 1000
American Express Travelers Cheques Always Protect Your Travel Funds

TOURS.
CARTAN TOURS FOR YOUR VACATION
Established Since 1899
AIR-CONDITIONED CARS—ALL TRIPS
□ RIVER CRUISES—Miss., Ohio, Tenn. Rivers. Trips to Muscle Shoals, Memphis, St. Paul, Chattanooga—8 to 11 Days—April to October—from $61
□ GRAND WESTERN CIRCLE—Old Mexico, Los Angeles, Catalina, San Francisco, World's Fair, Portland, Seattle, Victoria, Vancouver, Can. Rockies, Lake Louise, Yoho Valley, Banff. Lv. Every Saturday—June 15 to Aug. 24—15 days, $185
□ ALASKA VIA CANADIAN ROCKIES—Inside Passage, Banff, Lake Louise, Yoho, Vancouver, Victoria—5 trips, June 15 to Aug. 24—17 days. Make Reservations Now! ... $250
□ INT'L EASTERN CIRCLE—Every night in a hotel or on a steamer—entire eastern states and Canada—finest tours of its kind. 10 departures—June 16 to Sept. 8 ... $149
□ N. Y. WORLD'S FAIR—Every night in a hotel or on a steamer. Commodore Hotel, N. Y.—Lake Erie, Niagara Falls, World's Fair, West Point, Washington—Lv. every Sunday—June 2 to Sept. 22—8 thrilling days ... $75
□ GREAT SMOKY MTS.—8 days, by rail and private Packard thru "Land of the Sky"—14 departures—April to October ... $89
□ MEXICO TOURIST PULLMANS—14 da. $183 STANDARD PULLMANS, 15 da. $218 May 4, 18, June 1—Reforma Hotel
□ SUMMER MEXICO—16 days—10 days in Mexico, Reforma Hotel. Leaving every Sat. June 15 to Aug. 24, then every second Sat. to Nov. 30, $222
Send for Complete Descriptive Folders. Phone RANdolph 2872
CARTAN TRAVEL BUREAU INC. 104 S. MICHIGAN AVE., CHICAGO

Ocean Travel.
MAKE 1940 YOUR BIG YEAR RAIL-WATER CIRCLE-TOUR
Chicago to New York by rail, New York to Texas by sea, Return all-rail to Chicago $99.55 up
A vacation packed with thrills: New York for the Fair; then 6 days cruising to Texas on a spacious ocean liner with meals, stateroom accommodations, deck sports, outdoor pool, dancing, talkies and a visit in Miami en route; return direct by rail. Or go to Texas by rail, return via New York. Stopover privileges.
To both New York and California Fairs: Rail-Ocean Circle Tour—$146 up.
Apply to Railroad or TRAVEL AGENTS, or
CLYDE-MALLORY LINES, 75 East Wacker Drive, Chicago

COLORADO.
COLORADO'S FINEST RESORT And Just Overnight from Chicago
TROUTDALE IN THE PINES
Ride, Relax, Swim, Golf, Tennis. Call or Write Chicago Representative
F. W. ARMSTRONG, 132 West Monroe Street, State 2889

WYOMING.
Vacation Tours YELLOWSTONE
8 days—$77.05
See MISS PRIM, 20 EAST RANDOLPH STREET, Phone: RANdolph 9500

SOUTH DAKOTA.
Vacation Tours BLACK HILLS and COLORADO
7 days—$40.45
See MISS PRIM, 20 E. Randolph St. • Ph: RAN. 9500

DOMESTIC TRAVEL

THE TRIBUNE TRAVELERS' GUIDE

FOREIGN TRAVEL

'World's View' Takes in a Lot of Mountains

By Mason Warner.

PIETERMARITZBURG, NATAL, SOUTH AFRICA.

When I inquired the distance from Durban to Pietermaritzburg the answer was: "By rail, 73 miles; by highway, 56." Naturally, we made the journey by motor car.

But that discrepancy in distances led me to make further inquiry and I learned it was 1,266 miles by rail from Durban to Johannesburg and 1,094 by highway; to Port Elizabeth, 967 miles by rail, 587 by highway; to East London, 917 rail, 427 highway; to Lourenço Marques, 891 rail, 452 highway.

Is it any wonder plodding ox teams with cumbersome wagons compete successfully with railroads in hauling freight in South Africa? The railroads run around mountain ranges, while ox teams and motor cars cut thru.

• • •

We wound thru mountain scenery on the way to this city. Fields and orchards in valleys and on slopes were interspersed with wattle plantations, for growing wattle trees is proving profitable. From the bark of young trees is taken an extract for use in tanning leather, said to be the finest tanning agent procurable. When the trees achieve four to six inches in diameter they are felled, cut to proper length, and sold at good prices for timbering mines.

Pietermaritzburg is the capital of Natal. It is a neat and tidy, cozy and compact city of 50,000 inhabitants, nestling in a peaceful valley.

The Church of the Vow is situated here. It was built with porch and gables in old Dutch Cape style, with stark and solemn beauty. It is now a museum, housing Voortrekker relics of unusually fine workmanship—chairs, tables, desks, old brass and pewterware, Venetian glassware, satin and velvet waistcoats, hand embroidered wedding dresses, lovely shawls and mantles. The collection reveals a side of the Voortrekken character that is little known. The old Boers, for all their piety, evidently had an eye for beauty. There are scores of bibles in the museum to testify to the better known austere phase of the Boer manner of living.

• • •

In February, 1838, Peter Retief and 71 burghers made a visit to the Zulu king, Dingaan, with the idea of negotiating the transfer of certain lands. The party reached Dingaan's kraal and were told that, according to Zulu custom, no one armed could approach the chief. When Retief and his followers were requested to leave their guns outside the kraal, they did so. They were hospitably received and beer was freely passed around. While they were seated, relaxed in enjoyment of their beer, the natives at a sign from Dingaan rushed upon them, seized them and slaughtered them. Not a man escaped.

Following the massacre, Zulu warriors by the thousand swept out of their kraal and slew every white man, woman, and child they could overtake for miles around.

The Europeans planned punishment, if not revenge. It took time for them to get even. Twice white troops were repulsed with heavy losses by Dingaan's braves.

Finally, 464 men were mustered under the command of Andries Pretorius and made a vow that if God should give them victory they would build a church and observe one day in every year to commemorate their triumph.

The Battle of Blood river that followed is one of the most decisive battles in African history. Three thousand Zulus were slain. And—almost incredible—only Pretorius and two of his men were wounded.

That is how the Church of the Vow came to be built.

• • •

Our guide told us he was going to take us up to "the World's View." That seemed quite a promise, and we wondered if the man who named it was not too enthusiastic. But when we reached the high peak we were inclined to concede that whoever named it was nearly correct.

The view was thrilling. The far horizon—east, west, north, south—seemed to mark the edge of the world. Tumbled up, helter skelter, were mountains, cliffs and modest hills, torn apart by deep gorges, slashing ravines, and retiring valleys. We could see the Drakensberg mountains 150 miles away.

We inspected the steep cliff that required seven weeks of back-breaking toil on the part of the trekking Boers to negotiate. This is a brief summary of that chapter of South African history:

• • •

In 1836 five parties, totaling about 2,000 Dutch farmers, set forth from old Cape Colony in their covered wagons hauled by oxen. These were the people known as Voortrekkers. With their families, servants, and movable household belongings, they journeyed east and north to Natal. Volumes could be written of the hardships and dangers of the long journey thru a country infested with lions, crocodiles, leopards, and hostile natives, and over mountains, swollen rivers, and scorched veldt. At a stage of the journey not far from World's View they came to what seemed a jumping off place.

The women found a gap in the lofty heights. It was an almost sheer descent—a drop of 600 feet, strewn with boulders. To get down, the rear wheels were taken off the wagons, the front wheels were made fast with thongs, to act as brakes; branches of trees were tied on in place of the hind wheels; and only two oxen were hitched to each wagon, to hinder rather than help the downward progress. The descent began Dec. 9, 1837. It was accomplished Jan. 28, 1838, and the Boers stood on the eastern plains.

• • •

Then on to Howick falls, 14 miles from Pietermaritzburg. We were driving along on a high, broad plateau. There was no indication of hill or hollow in the flat scene. There was neither sight nor sound of water, no indication of river banks. Without any warning we arrived at the brim of the stream.

The 100-foot wide bed of the Umgeni above the falls is like a ditch. The water meanders peacefully along. Suddenly the river leaps in one mass over a sheer precipice of trap rock, 364 feet high, plunging to the bottom of a sharply cut ravine, and pursues its way to the sea. The large volume of falling water presents a pleasing picture, with none of the exciting qualities of other great cataracts.

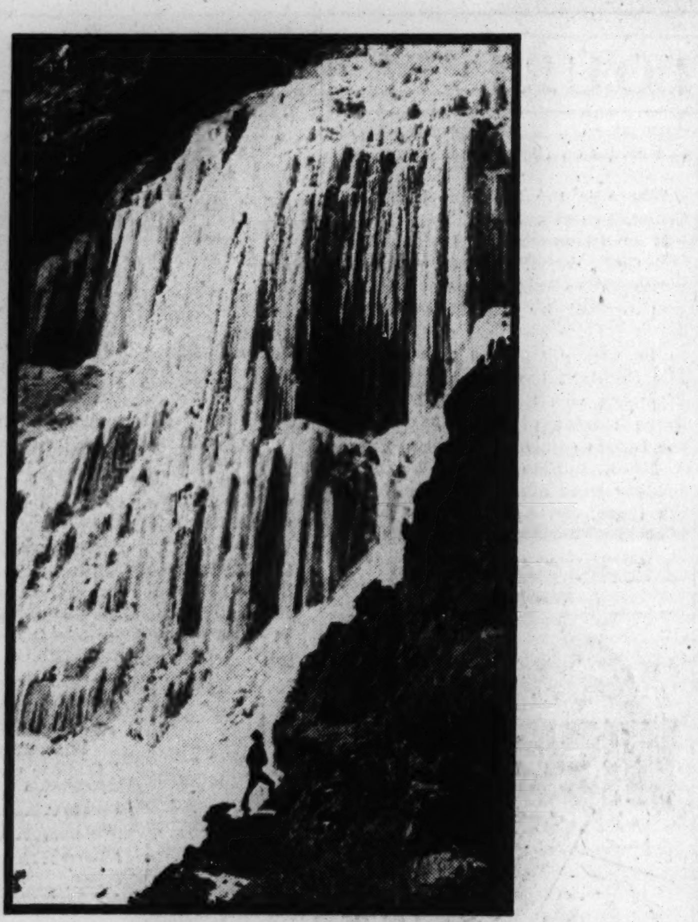

CASCADE OF ICE

This picture of a frozen river was taken last month between Bear lake and Fern lake in Rocky Mountain National park.

Washington Island Gets a Better Ferry Service

WASHINGTON ISLAND, Wis.—More frequent auto ferry service between the land's-end village of Gills Rock, in Door county, and Washington Island has been started for the vacation season. Ferries now leave Gills Rock twice daily on Monday, Tuesday Wednesday, and Thursday, and three times on Friday, Saturday, and Sunday. Beginning July 1, there will be four daily departures.

The Voice of the Traveler

Letters regarding travel conditions and experiences are welcomed. Please keep them brief. Address: Travel Editor, Chicago Tribune.

ENTHUSIASTIC.

Chicago, May 9.—To the Travel Editor: Permit me to comment on a letter which appeared in last Sunday's issue of THE TRIBUNE. I refer to the "Wonders of America," by Arthur J. Richardson.

This man certainly has a keen sense of appreciating nature, and, if I am not being too enthusiastic, I suggest that he relate more of his experiences.

CHRIS A. GUENTHER.

MAIL FOR SHUT-INS.

Chicago, May 13.—To the Travel Editor: In our home there is a little girl who will never walk. She is paralyzed in the hips and legs. I have to leave her every afternoon to go to work, and her evenings are tiresome for her. She has friends, but, naturally, they cannot be with her all the time. She loves to read and write, and is interested in stamps. Please place her name on your shut-in list. A few cards or letters would change her whole outlook on life. She is 8½ years old. Her name and address: Rachel Kawa, 2107 North Meade avenue.

[MRS.] GENEVIEVE KAWA.

Van Wert, O., May 11.—To the Travel Editor: Kindly place the names of Mrs. Clarence McConahay, 302 North Market street, Van Wert, and Mrs. Ilo Crosby, 100 West 3d street, Van Wert, on your mailing list for shut-ins. The Voice of the Traveler is doing a great service to the invalids.

MRS. H. B. COWAN.

Blue Island, Ill., May 8.—To the Travel Editor: I hope your department continues the splendid work it is doing for shut-ins. I have received much pleasure from writing some of those listed. Anna LaGrange, room 235, Oak Forest Sanatorium, Oak Forest, Ill., would be deeply grateful for a little cheer from the outside world. She has been a patient there for four years.

LOUISA DAHL.

Vacation Hints
Turkey Run, Ind. ☐
Brown County, Ind. ☐
Farm Vacations ☐
Mississippi River ☐
Arkansas Ozarks ☐
New Orleans Gulf Coast ☐
Florida ☐ Mexico ☐
Check destination and mail coupon to C&EI Travel Bureau, or Phone WEBster 4343, 138 South La Salle Street, Chicago, Illinois.
Name
Address
City

SAVE ON YOUR TRIP TO THE NEW YORK WORLD'S FAIR
See WASHINGTON en route at No Extra Cost!
ROUND TRIP COACH FARE Only $27.25
ONE WAY COACH FARE $18.20
OTHER NEW LOW FARES for COACH TRAVEL

From CHICAGO to	One Way	Round Trip
Akron	$ 7.10	$12.10
Youngstown	8.15	13.60
Pittsburgh	9.40	15.10
Washington	15.45	23.15
Baltimore	15.45	23.15
Philadelphia	16.40	24.55

FARES IN PULLMANS ARE LOW, TOO
Take advantage of these bargain LOW FARES and vacation EAST this summer. Visit Washington, Mt. Vernon, Philadelphia, New York City and its great World's Fair. All the way you'll travel comfortably in modern, air-conditioned, individual seat coaches. No worry—no highway hazards—no delays. Go by TRAIN! Enjoy the ride—enjoy the savings—get there SAFELY, quickly and on time!
For Literature and Additional Information PHONE WABASH 2211 or MAIL THIS COUPON
W. E. MEUSE, A. G. P. A., B & O R. R. 1318 Bankers Bldg., Chicago, Ill. T-4
Please send me your complete Vacation Literature including folders on ALL-EXPENSE TOURS
Name
Address
City and State
ASK ABOUT LOW COST ALL-EXPENSE VACATION TOURS
MAIL COUPON FOR FOLDERS
BALTIMORE & OHIO

HOW TO PLAN A PERFECT VACATION
SUMMER TOURS
● Simply send for our 64-page book, "Summer Tours." It contains day-by-day descriptions of escorted, all-expense tours to Western Wonderlands—all of them low in cost, high in quality.
● "Summer Tours" enables you to visualize your vacation before taking it. It gives you close-ups of magic Yellowstone; majestic, colorful Zion-Bryce-Grand Canyon National Parks; cool Colorado; California-the San Francisco World's Fair-Old Mexico; the Pacific Northwest-Canadian Rockies.
● Every tour is truly all-expense ... you enjoy the air-conditioned comfort of modern, through trains ... competent escort accompanies you every mile of the way ... and the low first cost is the only cost—there are no extras.
● Mail coupon for free copy of "Summer Tours."
DEPARTMENT OF TOURS
Chicago & North Western—Union Pacific
148 S. Clark St., Ph. DEArborn 2121
John C. Pollock, Manager
148 S. Clark St., Chicago, Ill.
Please send me SUMMER TOURS Book.
Name
Street
City State H-1
NORTH WESTERN UNION PACIFIC

Via Santa Fe
All-expense 13 to 28-day Bargain Tours West
All tours via Santa Fe include GRAND CANYON • LOS ANGELES HOLLYWOOD • SAN FRANCISCO for the Golden Gate Fair... and many of them also include Colorado Rockies, Old Santa Fé, Carlsbad Caverns, Catalina Island, Yosemite, Salt Lake, Pacific Northwest, Glacier Park, and Canadian Rockies.
free folders just mail coupon
A. C. DEVLIN, D. P. A., SANTA FE RY. 179 W. Jackson Blvd., Chicago, Ill., Phone: HAR. 4900 or Dearborn Sta. HAR. 9830
Send all-expense tour picture folders.
Name
Address

RESORTS AND TRAVEL.
MASSACHUSETTS.
COME PLAY ... in the land of America's greatest lovers ...
Priscilla! John Alden! America's greatest love-match! ... What fun to swim, boat, fish, golf, play tennis, dance to soft music in Massachusetts where the memory of this old Colonial romance still rides on every caressing breeze.
Yes, vacationing in Massachusetts is very unique and thrilling. On the South Shore, the Cape, the North Shore, in the cool, green Berkshires, the verdant Pioneer Valley, in historic old Boston Town, one finds an old-day charm and a new-day allure mingling delightfully to enhance and intensify one's pleasure.
This summer ... come to Massachusetts. Here, and only here, can you enjoy healthful rest and recreation while surrounded by so many thrilling reminders of your Country's heroic youth.
WRITE FOR THIS HANDSOME BOOKLET "Play where America was born in MASSACHUSETTS"
MASSACHUSETTS DEVELOPMENT AND INDUSTRIAL COMMISSION, State House, Boston, Mass., Dept. V-2
Please send me, free, the above illustrated booklet which gives complete details about vacationing in Massachusetts.
Check here for specific information about Cape Cod, ☐ North Shore, ☐ Berkshires, ☐ Historic Boston, ☐ South Shore, ☐ Pioneer Valley, ☐ All New England. ☐
Name
Street
City State

RESORTS AND TRAVEL.
NEW YORK.
Extra Enjoyment on your WORLD'S FAIR TRIP
AN INVITATION TO COME TO BUFFALO
"Center of A THOUSAND INTERESTS"
For a "vacation bonus" on your World's Fair trip this year, come to Buffalo. You'll travel along broad highways that provide sight-seeing attractions of unusual beauty and interest. And, of course, you'll want to see Niagara Falls, one of the world's greatest spectacles. Get the most out of your World's Fair vacation—visit us in the "City of Good Neighbors".
LARGE BOOKLET ON BUFFALO FREE
● An illustrated booklet about Buffalo, along with a signed Courtesy Card will assure your good time in the "City of Good Neighbors" ... Write to Board of Publicity, Office 46, City Hall, Buffalo, N. Y.
Name
Address
City State
Come to BUFFALO this year!

RESORTS AND TRAVEL.
MINNESOTA.
Scenic Thrills AWAIT YOU IN DULUTH AND THE ARROWHEAD
Unsurpassed rugged natural beauty is yours to enjoy when you vacation in "air-conditioned" Duluth, on beautiful Lake Superior ... Lakes and streams, virgin forests, fishing and outdoor sports of every kind make the Minnesota Arrowhead America's foremost summer playground.
CHAMBER OF COMMERCE 217 Medical Arts Building DULUTH - MINNESOTA
HAY FEVER HAVEN

Subscribe for the Tribune

RESORTS AND TRAVEL.
MEXICO.
TOURS TO MEXICO
These escorted tours include unusually interesting program of side trips and sightseeing, air-conditioned private Pullmans and all meals, Chicago to Chicago, and accommodations at best hotels. From Chicago every Sunday commencing June 23.
14 DAYS.......$209 up
See your local agent or COOK'S
16 N. Michigan Ave., Chicago FRAnklin 5051
Ask about the new "Travel Now Pay Later" plan.

TOURS.
The Best of Everything
Escorted - - - Limited Numbers

NEW YORK CIRCLE	1 week	$57.00
NY-BOSTON-E. CAN	2 wks	145.00
CAL-OLD MEXICO	2 wks	157.00
CAL-CAN ROCKIES	2 wks	183.05
MEXICO	2 wks	183.00

Also other Tours—Cruises—Lake Trips
Before making your plans write or phone
Simpson Tours AND TRAVEL SERVICE, INC.
38 S. Dearborn St., Chicago, Ill. RAN. 9322

RESORTS AND TRAVEL.
CANADA.
Cruises through Canada INCLUDING FAMOUS TRIPS TO THE SAGUENAY
This year your money goes further than ever in Canada
INDEPENDENT SAGUENAY CRUISES $65.25
Three times weekly from Toronto. Stopovers permitted. Go to Toronto by rail or highway.
DRIVE TO SHIP'S SIDE. Special arrangements for motorists. Autos carried at low rates.
All-Expense Trips from Chicago
SAGUENAY DE LUXE CRUISE-TOURS 10 Days $140
To Toronto, Lake Ontario, Thousand Islands, St. Lawrence Rapids, Montreal, Quebec, Ste. Anne de Beaupre, Murray Bay, Tadoussac. Pullman lower berths. Sightseeing. Room with bath at Mount Royal or Windsor Hotels (Montreal) and Chateau Frontenac (Quebec). All meals. Personally Escorted. Every Sunday.
FRENCH CANADA CRUISE-TOURS 8 Days $85
To Toronto, Lake Ontario, 1000 Islands, St. Lawrence Rapids, Montreal, Quebec, Ste. Anne de Beaupre, Niagara Falls. Rail coach. Room, bath at fine hotels. Sightseeing. All meals. Personal escort. Every Tuesday.
NEW YORK WORLD'S FAIR—Above tours, adding transportation to and from New York, room for 3 days at Hotel Biltmore ... Saguenay Tour $17.50 additional ... French Canada $15.00 additional.
Popular RICHELIEU CRUISES 6 DAYS $67.50 FROM MONTREAL
Outstanding vacation hit! Quebec, Lower St. Lawrence, Lake St. John region, Saguenay. Ship is your "hotel!" Entertainment. Sightseeing. Every Monday from July 1.
GREAT LAKES CRUISES—ONE WEEK $68.55
Fun-packed all-expense trips to Detroit, Sarnia, "Soo" Canal, Port Arthur, Fort William, Duluth. Sightseeing. Berth, all meals on steamer. Monday and Friday.
For information and reservations apply to TRAVEL AGENTS, railroad ticket offices or A. P. Williams, Gen'l Agent, 8 So. Michigan Blvd., Room 303, Chicago, Ill. RANdolph 6337.
CANADA STEAMSHIP LINES

RESORTS AND TRAVEL.
Ocean Travel.
South America ESCORTED SUMMER TOURS
SAIL FROM NEW YORK
BY S. S. "Santa Elena"
June 28th...returning Sept. 2nd
71 DAYS • $1455
First Class throughout
Around South America, visiting: ★Panama Canal ★Colombia ★Ecuador ★Peru with its famous Inca Land ★Bolivia with its capital, La Paz ★Chile and the enchanting Lakes Region ★Argentina ★Uruguay ★Brazil and ★Trinidad, B. W. I.
52-DAY TOUR • $1175
First Class throughout
July 12th...returning Sept. 2nd
BY S. S. "Santa Clara"
Around South America, visiting: ★Panama Canal ★Colombia ★Ecuador ★Peru ★Chile and the enchanting Lakes Region ★Argentina ★Uruguay and its interior country to ★Brazil and ★Trinidad, B. W. I.
ECONOMICAL TOUR
52 DAYS • $895
Tourist Class on steamer
June 28th...returning Aug. 19th
BY S. S. "Argentina"
Down and back on the East Coast, visiting: ★Brazil ★Uruguay ★Argentina, through the famous Lakes Region to ★Chile, thence returning to ★Argentina and return to New York.
See your own TRAVEL AGENT, or
AMERICAN EXPRESS
178 No. Michigan Ave., Chicago, Ill. Phone Franklin 6565
Travel Service: Marshall Field & Co. Phone State 1000
American Express Travelers Cheques Always Protect Your Travel Funds

Advertise in the Tribune

RESORTS AND TRAVEL.
Ocean Travel.
Cruise on AMERICAN FLAG LINERS OF THE GREAT WHITE FLEET TO THE WEST INDIES AND THE CARIBBEAN
Come—cruise NOW to the enchanting ports of the sun-warmed Caribbean! Relax completely aboard an "all-first-class" liner specially designed for this service. With gay companions dance to a splendid orchestra. Enjoy deck sports, sound movies, delicious food and alert service. Every stateroom is outside, and airy interiors are cooled by mechanical ventilation.
CRUISES FROM NEW YORK
★ 15 Days ... $168 up. Every Saturday. Sail alternately to Panama Canal Zone, Costa Rica, Guatemala, Havana; or to Havana (2 calls), Panama Canal Zone, Guatemala.
★ 15 Days ... $168 up. Every Wednesday to Barranquilla and Cartagena, Colombia, S. A. with 2 calls at Kingston, Jamaica, B. W. I, and a visit to the Panama Canal Zone.
★ 25 Days ... all expenses $238 up. Alternate Saturdays to Guatemala, including call at Havana, Cuba and two weeks exploring Highlands of Guatemala all in the fare.
CRUISES FROM NEW ORLEANS
★ 16 Days ... $130-$140 up. Every Saturday to Havana, Panama Canal Zone and Honduras; also Panama or Costa Rica alternate weeks.
★ 8 Days ... $70-$80 up. Every Wednesday to Guatemala and Honduras.
★ 15 Days ... all expenses $148-$158 up. Every Wednesday, with week's visit to the Highlands of Guatemala—age-old cities, Indian villages and magnificent scenery. Automobile tour of 260 miles included.
Also Shorter Tours and Cruises
For colorful descriptive cruise folder, ask or write any Authorized Travel Agent or UNITED FRUIT COMPANY, 111 W. Washington St., Chicago, Tel. State 7740

COLORADO.
DISCOVER PIKES PEAK IN AMERICA'S COOLEST GAYEST VACATIONLAND
LIVE the mighty thrill of gliding smoothly, safely up one of the world's highest highways to the sky-piercing summit of *historic* Pikes Peak, 14,110 feet above sea level! This spectacular highway lifts you through an *ever-changing* wonderland of Alpine splendor. Here, in the colorful, glamorous West, *all outdoors is your playground.* Fish for trout in boulder-leaping mountain streams. Ride, hike ... camp out in the wilds, explore old gold camps ... golf on velvety green fairways. *Yours for a glorious, fun-filled holiday!*
If you are unable to come out for the *cool* summer, plan now to enjoy the abundant, health-giving sunshine .. the dry, invigorating air of the Pikes Peak Region in fall and winter ... America's all-year playground.
COLORADO SPRINGS AND THE MANITOU SPRINGS PIKES PEAK REGION
Chamber of Commerce, 257 Pikes Peak Ave., Colorado Springs, Colo. Send beautifully illustrated booklet of scenic attractions and activities.
Name
Address
AVERAGE SUMMER TEMPERATURE 69

CRUISES TO Enchanted Ports
KUNGSHOLM SUMMER VACATION CRUISE to the South Sea Islands, Hawaii, Mexico and Guatemala
JUNE 29th
58 days ... from $675
Visiting San Blas Islands, Panama (home of the "White Indians"); Canal Zone and Panama Canal; Tagus Cove, Galapagos; Marquesas Islands; Tahiti; Society Islands; Samoan Islands (two full days); Hilo and Honolulu, Hawaii; Acapulco, Mexico (opportunity for ten-day tour in Mexico); San José for Guatemala City, Guatemala; through Panama Canal to Vera Cruz, Mexico, and Havana, Cuba. July-August is the cool, dry season in the South Sea Islands.
In coöperation with THOS. COOK & SON WAGONS-LITS, INC.
Inquire of any travel agent or
SWEDISH AMERICAN LINE
181 N. Mich. Ave., Chicago, STAte 3288

Ocean Travel.
12 SUMMER LAND CRUISES
Alaska; California; National Parks; the Rockies ... Special Features, such as Grand Coulee; Black Hills; New Route to the Yellowstone; 11-day Inside Passage Cruise to Alaska.
Departures June 27 to August 11. Length 19 to 36 days.
FOR BOOKLET AND RESERVATIONS See Your Own Travel Agent ... or
RAYMOND-WHITCOMB
320 No. Michigan Ave., STAte 8615
Airplane and steamship tickets
Independent travel

ALASKA.
ALASKA WITH ESCORT
7 HIGH-LIGHT SUMMER TOURS
★ 24 TO 36 DAYS ★
★ $485 to $545 ★
FROM SEATTLE
Complete, All Expenses Included
Leaving Seattle on S. S. Denali, June 11, 25. On S. S. Alaska, July 23. On S. S. Aleutian, June 15, 29; July 13, 27.
Visiting ★Ketchikan ★Wrangell ★Taku Glacier ★Juneau, Alaska's capital ★Skagway of the Gold Rush Days ★Sitka ★Mt. McKinley National Park ★Fairbanks ★The Mighty Yukon ★Dawson, etc.
Experienced American Express escorts. Ask for illustrated Alaska Summer Tour folder, Free. See your own Travel Agent, or
AMERICAN EXPRESS
178 NO. MICHIGAN AVE., CHICAGO, ILL. Phone Franklin 6565
TRAVEL SERVICE: Marshall Field & Co. Phone State 1000
American Express Travelers Cheques Always Protect Your Travel Funds

TOURS.
BARGAIN VACATION TRIPS

LAKE CRUISES IN JUNE	$14.50 up
Seven Day LAKE CRUISES	$59.50 up
Week's Cruise on RIVERS	$50.00
CALIFORNIA—2 Weeks	$157.00 up
CALIF.-CAN. ROCKIES	$174.00 up
COLORADO—Estes Park	$80.30 up
YELLOWSTONE PARK	$147.00 up
NEW YORK World's Fair	$35.00 up

WE SELL ALL ADVERTISED TOURS
Ask for Free Folders
140 So. Dearborn St. · State 9657
KENNEDY TRAVEL SERVICE

TOURS.
California Mexico
23-day circle tours, June 29, then wkly. 15-day and 22-day tours, leaving every Saturday.
You will be delighted traveling under our ideal conditions. You will be thrilled with the scenic grandeur, the luxurious hotels, the small groups, and smooth operation assuring perfect "guest" comfort and enjoyment.
The finest in travel—Everything 1st Class—Air-conditioned Pullmans
INDIVIDUAL TRAVEL ANYWHERE TO SUIT YOUR OWN TASTE AND BUDGET
NEIDLINGER'S
128 W. Monroe St. And. 1372

TRIPS—VACATIONS

THE TRIBUNE TRAVELERS' GUIDE

TOURS—CRUISES

Dominica Is Happy Without Golf, Cabarets

When Dominica received colonial status the British governor of the Leeward Islands, West Indies, lost jurisdiction over an island, small in area, but important in British trade.

Lying midway between the French Islands of Martinique and Guadeloupe, Dominica presents a rugged picture of jumbled forest-covered mountain peaks rising suddenly from smooth lowlands of volcanic ash and lava, according to the National Geographic society. Diablothin mountain, the highest peak, rises 4,550 feet.

With its dense tropical vegetation, Dominica has been likened to certain South Sea Islands, especially Tahiti. Conditions are most favorable for leisurely living, at an unusually low cost.

• • •

Dominica is notable for the things it lacks. There are no railways, street cars or motor buses with their attendant noises; no conducted tours, or factories, except a fragrant "factory" for processing limes. There are no fashionable bathing beaches, amusement parks, race tracks, night clubs, department stores, beauty parlars. And residents demonstrate that human beings can live happily without a golf course. Tennis, horseback riding, and swimming are the chief sports on the island, while some residents also enjoy mountain climbing.

Dominica is only 29 miles long and has a maximum width of 16 miles. Of about 50,000 inhabitants, less than a thousand are white. Four hundred Carib Indians, living on a 3,000 acre reservation, make up the only important colony of these survivors of the natives who greeted Columbus and gave the Caribbean sea its name.

• • •

The capital, Roseau, is a city of 9,000 population, noted for the beauty of its botanic garden. Four miles from the city are sulphur springs. Dominica has a number of hot springs because of its volcanic formation, of which the most famous is Boiling lake. There are other lakes and some 30 streams of considerable size on the island.

Dominica was discovered by Columbus on his second voyage, in 1493. He named it Dominica or Sunday Island because it was discovered on Sunday. In 1921 Dominica became the world's largest producer of limes, exporting a half million barrels in that year. Its chief products today include limes, lime juice, citrate of lime and lime oils. The United States imports almost a million pounds of Dominican limes annually.

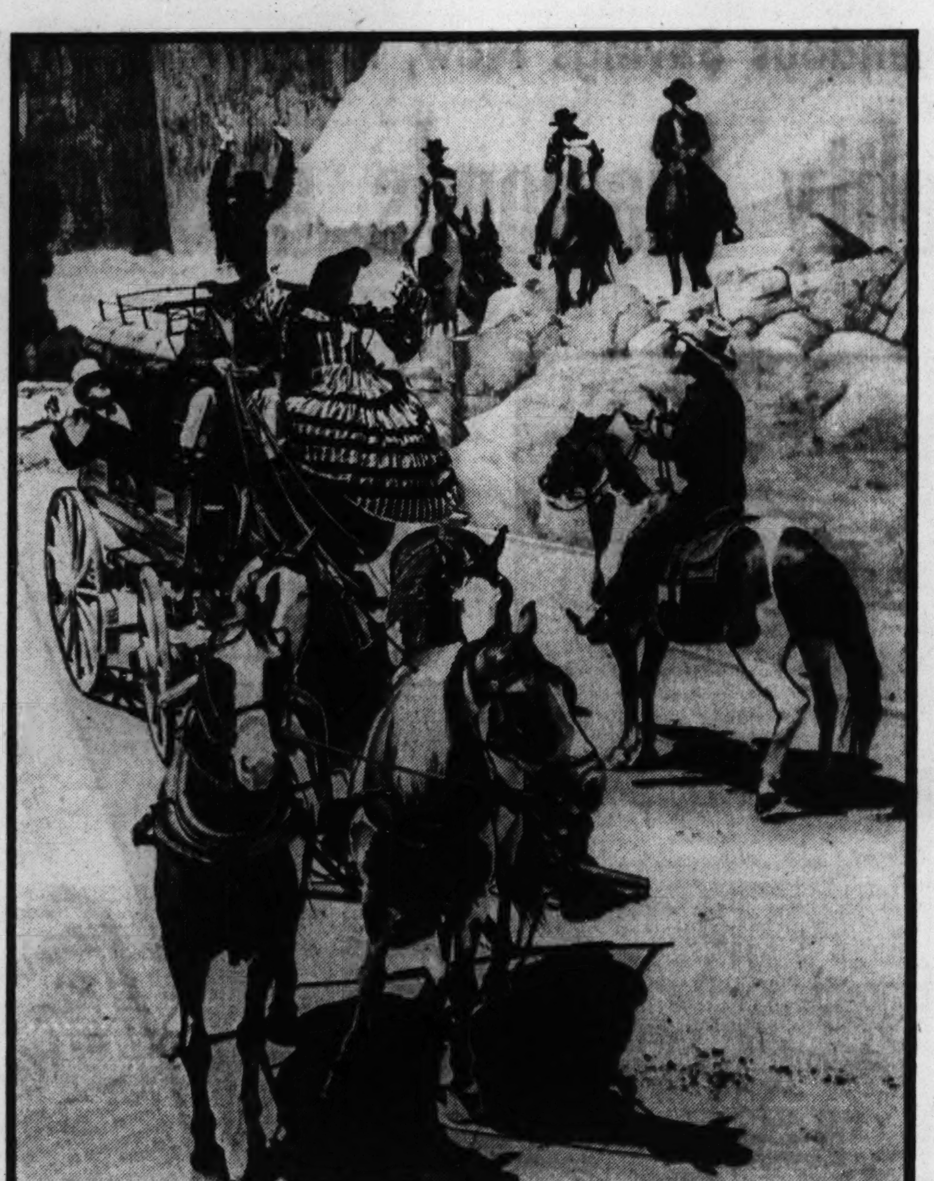

IN THE DAYS OF THE PIONEERS

An episode in "America! Cavalcade of a Nation," the theme spectacle of the 1940 Golden Gate International exposition. The fair will open on Treasure Island, off San Francisco, next Saturday.

An Unbiased View of Travel in Old Mexico

By Frederic Babcock.

Americans returning from Mexico are divided into two classes: those who go into ecstasies over that country and those who praise it—with reservations.

Members of the former class rave about the climate, the romantic touches, the mountains, the cathedrals, the music, the relics of antiquity, the flowers, the tropical vegetation, and the fact that all this foreign atmosphere can be absorbed at almost unbelievably low prices.

Admitting all these points in Mexico's favor, members of the latter class add that dust storms are common in the winter and rain storms in the summer, and that tourists are overrunning the country and thereby depriving it of its former quaintness, and that some of the people down there are not too friendly toward Americans, and that the land of mañana still leaves much to be desired.

• • •

This observer, recently returned from a tour south of the border, would take a neutral position—even at a time when it's becoming difficult to remain neutral about anything.

Here is our [uncopyrighted] summary of travel conditions in Mexico. We make no pretensions of saying the final word; we merely report on one man's experiences:

The country has vast areas scarcely worth a visit. [But so has our own country—arid stretches out west, for instance].

The much-touted Floating Gardens of Xochimilco are worth seeing—for an hour or so. After that they begin to take on a Coney Islandish flavor.

Puebla is called "the city of the angels." We didn't learn why. We visited its Hidden Convent and were fascinated by it, but not by the rest of the town.

• • •

Everybody talks about, and tries to pronounce Popocatepetl and Ixtaccihuatl. They looked all right to us, but we have seen many other peaks, in this country and abroad, that are just as majestic, if not more so.

The Pyramids of the Sun and the Moon are topnotch—if you haven't seen the Pyramid of Cheops and its counterparts along the Nile. The Mexican pyramids, weird as they are, simply don't match up with Egypt's.

Chapultepec park, in Mexico City, is a "must" in anybody's travels, but its "charro" parade, supposedly held each Sunday noon, no longer is a No. 1 attraction.

Mexico City's bull fights are magnificent spectacles—if you like bull fights.

• • •

On the other hand [there is always an "on the other hand" if you're trying to live up to your position of strict neutrality], there is Taxco, certainly one of the most entrancing spots to be found anywhere. Offhand, we can't think of any place—except Capri, and Cairo, and Rio, and Guatemala's Lake Atitlan, and Canada's Lake Louise—that can compare with it.

Nowhere else, as far as we know, are there such sights as the Borda gardens at Cuernavaca, or the national park at Uruapan, or the Tarascan Indians crossing the lake at Patzcuaro, or the arts and crafts villages in the Toluca valley, or the beaches at Acapulco, or the Mayan ruins in Yucatan.

Nowhere else, except in Canada, can the American get as quickly, and cheaply, and see so much. A two day train ride from Chicago takes one into the heart of a land that has everything—a year-round spring climate, a storehouse of antiquity dating back some 4,000 years, enough flowers to pave the way from here to Halifax, and enough variety in mountains and seashore, valleys and uplands to satisfy the yearnings of those who still long for the scenic glories of the old world—a world now, unfortunately, not very congenial for travelers.

• • •

As Frank G. Carpenter has pointed out, "Mexico is a land as picturesque and as full of strange customs, strange sights, and strange peoples as any in Europe. No billowy ocean, with its seasickness, needs be sailed in order to visit it. It lies at our front doors, and can be reached in comfortable sleepers which run every way. The only water between us is the little Rio Grande, and a trip of two or three days takes one into a world of new scenes." [And new smells, the disgruntled might add].

Europe won't be open to pleasure travelers this summer. South America, Central America, the West Indies, Mexico, Canada, Alaska, Hawaii, and most of the orient are still beckoning. Of all these [as everybody knows by this time], only Mexico and Canada are reached without taking a voyage on the water or in the air.

• • •

When an American crosses the border into Canada he is not aware, at first, of his being in a foreign land. Until he reaches the French settlements in Quebec province or the English colonies in British Columbia, he is apt to think he's still in the homeland. It's different in Mexico. The moment he crosses the Rio Grande he senses the change. Where, in this country, could he find such things as bull fights and pyramids and hidden convents and floating gardens?

Southwest Fetes Mark Anniversary of Conquistadores

Communities thruout the southwest—in New Mexico, Texas, Arizona, and California—this year are observing the Coronado Quarto centennial, or the 400th anniversary, of the first extensive exploration of that area by members of the white race. Spanish conquistadores under Coronado began their invasion in 1540.

The celebration is to continue until Sept. 15. Pageants, fiestas, and Indian ceremonials will dramatize the southwest's history.

In that region are found traces of three distinct cultures superimposed upon that of the aboriginal Indians—the Spanish, the Mexican, and the later Anglo stocks. Thru it all the Pueblo Indians—descendants of the prehistoric cliff dwellers—have survived.

Bread Baked Outdoors.

Outdoor bake ovens are common sights along the highways of Quebec, Canada. Within a few miles of the principal cities live Habitant women who have never seen a baker.

Vacations Cost Less

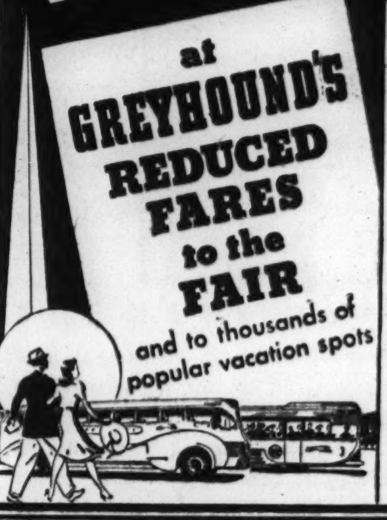

NEW YORK
One Way $12.35. Round Trip $19.80.

	One Way.	Rd.-Trip
Los Angeles	$33.50	$56.10
Minneapolis	6.00	10.80
Pittsburgh	6.60	11.90
Cleveland	4.80	8.65
Seattle	33.50	56.10
New Orleans	12.30	20.80
Detroit	3.85	6.95
St. Louis	3.95	4.50
Boston	14.15	21.70
Holland, Mich.	2.85	5.15

(It's Tulip Time Now in Holland, Mich.)

For complete information on Expense-paid tours — call or write The Greyhound Travel Bureaus at 1157 So. Wabash Ave. or 170 No. State St. Phone Wab. 7717.

GREYHOUND TERMINAL
Wabash 7700
1157 So. Wabash Ave.
170 No. State St.

RESORTS AND TRAVEL.
PENNSYLVANIA.

PENNSYLVANIA RAILROAD
LOW COST
All-Expense TOURS

1—Trail Blazer Tours—
De Luxe coach train, New York City, World's Fair, admission included, room with private bath, sightseeing.
4 to 7 days....$35.00 and up
Washington—all-expense side-trip, $8.00.

2—Grand Circle Tour—
Washington, New York City, World's Fair, sightseeing, Niagara Falls, moonlight Cruise on Lake Erie. Best of Hotels, rooms with private bath.
8 days..............$67.00

3—Champion Tours—
De Luxe coaches, Washington, New York City, World's Fair, admissions to Fair, rooms with private bath, sightseeing, Transfers.
5 days $44.95 8 days $56.95

4—Great Smoky Mountains
Rail to Knoxville, Motor Tour, Chimney Rock, Asheville, Sapphire Valley, Little Switzerland.
5 to 10 days..$55.00 and up

5—Vanderbilt Streamlined Tours—
New York City, World's Fair, admissions, room with private bath, sightseeing.
4 to 7 days....$35.00 and up

6—Blue Ribbon Eastern Scenic Tour—
New York World's Fair, Washington, Colonial Virginia, Roanoke, Great Smoky Mountains. Best of hotels, rooms with private bath, sightseeing.
14 days $142.50

7—Vanderbilt Popular and Grand Tours—
Overnight at Pittsburgh, Washington, Atlantic City, New York. World's Fair, Niagara Falls, Detroit. Sightseeing, admissions. Rooms with private bath.
9 days—Popular Tour..$69.00
Grand Tour..........$79.00

8—Historic East, Old Virginia, New York World's Fair Tour—
Washington, Colonial Virginia, Atlantic City, New York World's Fair, Niagara Falls, Lake Erie Cruise, Detroit. Best of hotels—sightseeing, admissions.
Two Weeks $115.00

9—Canada-Eastern Seaboard Tour—
Lake Erie Cruise, Niagara Falls, Toronto, Thousand Islands, Montreal, Quebec, Portland, Boston, New York, World's Fair, Washington. Every night in hotel or on boat.
Two Weeks.........$140.00

10—Florida-Summer Time
Rail to Jacksonville. Motor Tour all Florida, Silver Springs, Bok Tower, Miami, Palm Beach, St. Augustine, Washington, D.C. Best of hotels. Rooms with private bath.
Two Weeks $120.00
New York World's Fair Extension...$18.00 additional

For descriptive folder, information, reservations, etc., phone, call or write your local Travel Agent, or R. C. Caldwell, Division Passenger Agent, Pennsylvania Railroad, Room 1027-33 N. La Salle St., Chicago, Ill., or any Pennsylvania Railroad Ticket Office. Telephone: CEntral 7200.

PENNSYLVANIA RAILROAD
DIRECT ROUTE TO WORLD'S FAIR
STATION ON FAIR GROUNDS

RESORTS AND TRAVEL.
MAINE.

RESORTS AND TRAVEL.
MAINE.

YOUR VACATION?
IT'S RIGHT HERE IN THIS
FREE BOOKLET

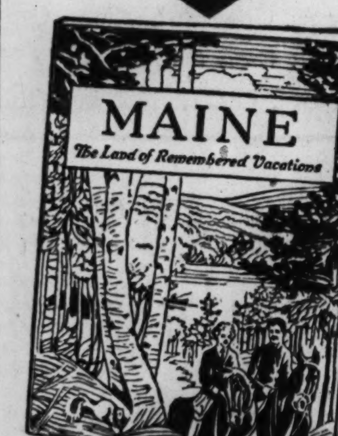

Are you wondering what to do on your vacation? The answer is right here in one handsome booklet! Maine offers you just the kind of diversion you want. Relax and rest, if you wish, on a birch-fringed lake or on a sandy seashore. If it's activity you're after—you can swim, sail, fish, ride, play tennis and golf.

You'll enjoy the famous Maine hospitality and you'll relish the wholesome food. Cool Maine nights encourage sound sleep.

This handsome booklet will make it easy for you to plan a grand vacation. Maine offers every kind of accommodation—well-known hotels, inns, camps—comfortable overnight stopping places and tourist homes. Mail the coupon today and look forward to a perfect vacation in Maine.

HAVE THE TIME OF YOUR LIFE IN MAINE!

MAINE DEVELOPMENT COMMISSION
Tourist Service, 121 St. John St., Portland, Maine
Please send me the new, illustrated Official Maine Vacation Guide for 1940.
Name
Address
City State

2 weeks ? 3 weeks ? 11 days ? 8 days ? 12 days ? 1 week 18 days
Escorted Tours

Check the trip or trips most interesting to you and mail promptly for full information

Western Vacation Headquarters
NORTHERN PACIFIC RAILWAY
G. W. RODINE, General Agent
73 East Jackson Blvd., Chicago, Illinois • WABash 1271

Tour Rates from Chicago

$129.75 ☐ Cruising America—Circle the West. Rainier Park, California, Golden Gate Exposition, Grand Canyon. Two weeks.
$184.83 ☐ Yellowstone Park, Seattle, Portland, San Francisco, Golden Gate Exposition, Los Angeles, Hollywood, Grand Canyon. Two weeks.
$127.50 ☐ Dude Ranch—Yellowstone Park. A two weeks' vacation you'll never forget.
$131.05 ☐ Yellowstone Park, Denver, Colorado Springs. Eight full days of pleasure.
$212.13 ☐ Pacific Northwest — Puget Sound — Rainier — Canadian Rockies. Two weeks of carefree pleasure.
$107.88 ☐ Yellowstone Park—Famed "In Gardiner-Out Cody" Tour of America's greatest National Park. One week.
$246.90 ☐ Alaska—Inside Passage Cruise—American Rockies—nineteen Camera working days.

Route Your Freight "N. P."

MANY OTHER TOURS TO CHOOSE FROM.
NORTHERN PACIFIC ALSO SPECIALIZES IN PLANNED VACATIONS FOR INDIVIDUAL TRAVEL

Name
Address
City Phone D-7

NORTHERN PACIFIC
YELLOWSTONE PARK LINE

ROUTE OF THE AIR-CONDITIONED
NORTH COAST LIMITED
COMPANION OF MOUNTAINS

RESORTS AND TRAVEL.
OREGON.

RESORTS AND TRAVEL.
OREGON.

● Drive the far-famed Columbia River Highway this summer. Visit Bonneville Dam, stop at beautiful Multnomah Falls whose waters plunge 620 feet down precipitous gorge walls. Drive on through magnificent scenery on the lower Columbia to historic Astoria and the sea. Send for State's free booklet.

Drive OREGON Highways

Oregon State Highway Commission
Travel Dept. 17F, Salem, Oregon
Please send me your illustrated booklet on Oregon.
Name
Address
City

RESORTS AND TRAVEL.
PENNSYLVANIA.

RESORTS AND TRAVEL.
PENNSYLVANIA.

RESORTS AND TRAVEL.
PENNSYLVANIA.

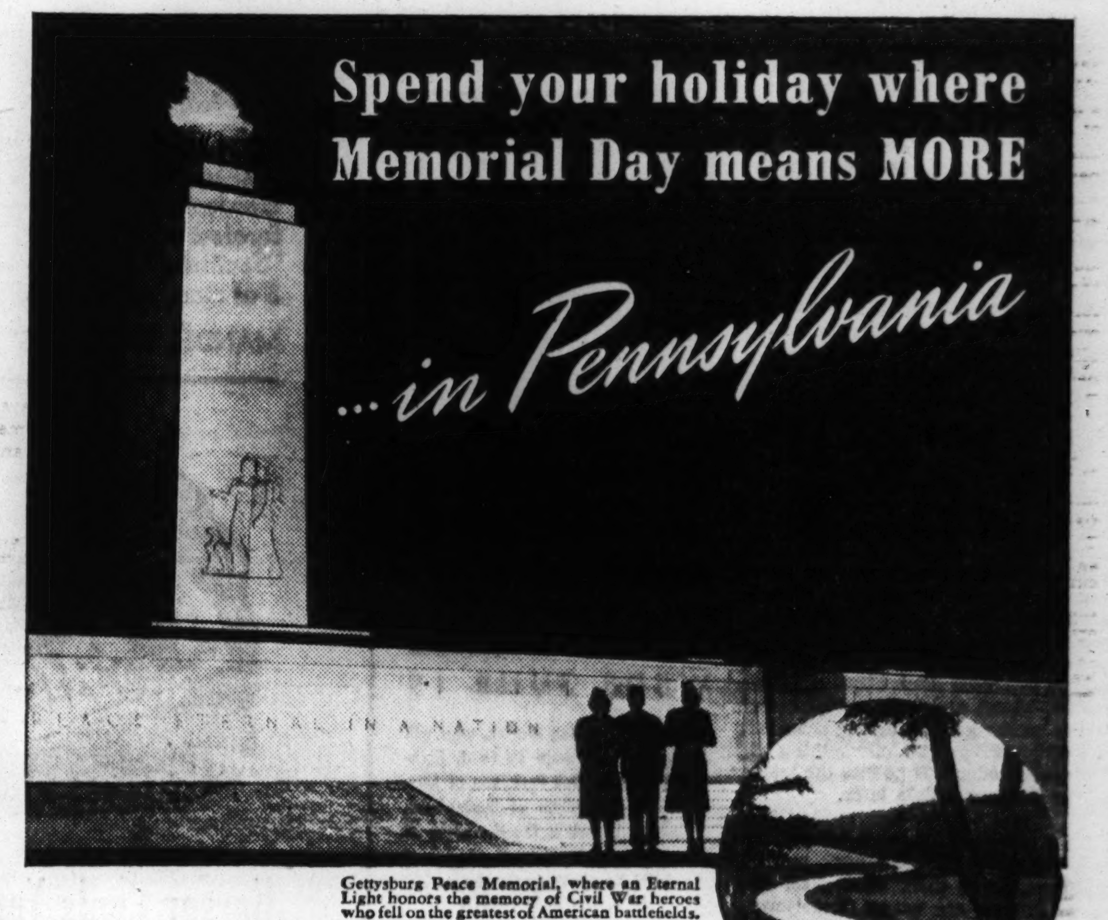

Gettysburg Peace Memorial, where an Eternal Light honors the memory of Civil War heroes who fell on the greatest of American battlefields.

40,000 miles of highways like this to get you wherever you want to go, with speed and safety.

Whether your holiday's short or long, cram every moment full of pleasure. For real sport come to one of Pennsylvania's mountain-top resorts. Loosen up your winter kinks on forest bridle-paths or pine-shaded tennis courts. Drive over some of Pennsylvania's 40,000 miles of modern highways through picture-book scenes. Or pause and pay Memorial Day tribute at one of hundreds of historic shrines where the story of America was written in Pennsylvania.

Wherever you go, you'll find the cordial welcome of a goodly land and a friendly people. You'll get *more* out of your holiday in Pennsylvania.

Famous golf courses set in a breeze-swept mountain-top wonderland challenge you to lower your very best score.

FREE PICTORIAL MAP AND FOLDER HOSPITALITY PASSPORT
Send for this complete guide to Pennsylvania—the historic and picturesque—illustrated in color. Out-of-state inquirers also will receive the Hospitality Passport that assures Pennsylvania's guests of a cordial welcome everywhere. Address Pennsylvania Department of Commerce, Division D-104, Harrisburg, Pennsylvania.

TO SEE AMERICA FIRST....
FIRST SEE Pennsylvania
THE NATION'S BIRTH-STATE

ARTHUR H. JAMES, Governor RICHARD P. BROWN, Secretary of Commerce

TOURS.

2 MACKINAC CRUISES
JUNE 22 to 24 and JUNE 26 to 29
$17.50 And Up All Expenses
Join a gay cruise on this luxury liner. Glorious days and nights of deck sports, dancing, romance, new friends. Thrilling hours at Mackinac Island, wonderful food. Everything included in one low price. Also 7-Day all-expense Great Lakes cruises. Get FREE booklets today.
See your travel agent or write
S.S. Seeandbee
PHONE STATE 7212 CLEVELAND & BUFFALO TRANSIT CO. 333 North Michigan Avenue, Chicago

TOURS.

WORLD'S FAIRS
ALL EXPENSE TRIPS
AIR-CONDITIONED TRAINS

CALIFORNIA	$159
CAN. ROCKIES, CAL.	$174
YELLOWSTONE	$155
COLO., ESTES PARK	$80
GLACIER PK., CAL.	$174
ALASKA, 3 weeks	$269
New York World's Fair	$35
New York, Washington	$47
Montreal, Quebec	$65
Canada, Great Lakes	$34
Sea Breeze Cruise	$149

All of the Above Trips Sold on Deferred Payment Plan If Desired — No Down Payment.
Weekly Departures—Ask for Folders
POWERS TOURS 111 W. Washington DEArborn 3153
America's Old Reliable Travel Agency

Subscribe for the Tribune

CANADA.

KANANASKIS RANCH
Situated in the Canadian Rockies, near Banff, Lake Louise, Yoho Park. Mountains, lakes, rivers, canyons, forests, foothills, much open country. From ranch visit Calgary, Stampede and Indians' Days at Banff. Direct Railway Trip on "Mountaineer" from Chicago. Mountaineer stops at ranch station for our guests. The only old-established dude ranch in this district. Good saddle horses. Best of references. Apply Canadian Pacific Railway or write,
C. B. BREWSTER,
Kananaskis Ranch, Seebe, Alta.

Advertise in the Tribune

TOURS.

CALIF.-CANADIAN ROCKIES, 15 days. 6 nights in hotels, 1 night each Chateau L. Louise and Banff..$182
MEXICO, incl. Acapulco. 16 days..$224
CARLSBAD—GRAND CANYON—CALIF. 14 days..........$165
NEW YORK, ATL. CITY, WASHINGTON, 7 days..........$42.50
Cruises and Tours Everywhere
TRAVEL NOW—PAY LATER
LOANS MADE—EASY TERMS
FORDS TRAVEL SERVICE
135 S. La Salle, Chicago. STAte 5511

TOURS.

NEW YORK WORLD'S FAIR
Champion Tours
4, 5 AND 8 DAYS DURATION
$34.75 AND UP FROM CHICAGO
Including, according to tour purchased, transportation and such features as ★ Twin-Bed Rooms at Hotel, Breakfasts served in room at no extra cost. All meals en route ★ Sightseeing Tours of Washington and New York ★ Guide-chair Tour of World's Fair ★ Admissions to Fair and Aquacade ★ Gala Dinner at Billy Rose's Diamond Horseshoe ★ Radio City ★ and other attractions. Departures from Chicago Every Sunday June 2nd to October 20th, via PENNSYLVANIA RAILROAD—Route of the Luxury Fleet—"Liberty Limited"—"Trail Blazer."
See your local Travel—Ticket Agent, or
AMERICAN EXPRESS
178 N. Michigan Ave., Chicago, Ill.
Phone: Franklin 6565
Travel Service: Marshall Field & Co.
Phone: State 1000

TOURS.

TOURS.

GOING OR COMING ON PACIFIC COAST TRIPS
VISIT MILE-HIGH Banff AND LAKE LOUISE IN THE Canadian Rockies

... Include the beautiful 165-mile Princess liner cruise between Vancouver and Seattle ... stopping at evergreen Victoria.

ALL-EXPENSE TOURS
● Double your fun to or from the Pacific Northwest. Tours begin at Banff or Field June 8, include room with bath ... meals at Banff and Lake Louise, visit to Emerald Lake ... 126 miles of motoring. 2 to 6 days, all expense from $37.50 to $74.50 up, per person. Plus fare to Banff or Field.
See Your Travel Agent or
THOS. J. WALL, General Agent
71 E. Jackson Blvd. (adjacent to parking facilities)
Chicago, Ill. • Phone WABash 1904
CANADA WELCOMES U. S. CITIZENS—No Passports
Canadian Pacific
WORLD'S GREATEST TRAVEL SYSTEM

WEDS ON JUNE 8

Miss Marguerite Inez Williamson, daughter of Dr. and Mrs. Earl W. Williamson of Evanston, whose marriage to Harold W. Handley of La Porte, Ind., will take place on June 8. The ceremony will be performed in the Murphy Memorial building of the American College of Surgeons. Miss Williamson attended the Frances Shimer Junior college and was graduated from the Evanston Academy of Fine Arts. Mr. Handley is a graduate of Indiana university.

[Du Bois the Drake Photo.]

How to Make Tamales, Famed Mexican Dish

When the Spaniards landed in Mexico centuries ago, weary and weak from dry and monotonous food aboard ship, their nostrils were assailed by an odor which even to this day rises in fragrant steam from almost every home in Mexico—tamales!

The average American has no idea of the complications inherent in and possible to a tamal, or tamales. The basic idea is spiced, steamed, ground corn, with a meat center, boiled in a jacket of dried corn leaves. But just as tamales are the food of fiestas in Mexico, the making of them is like making a plum pudding—nothing to be taken lightly.

First you must think about tamales months ahead, and begin saving corn husks, washing them, drying them in the sun, storing them. Something of their sweet odor will go into the taste of the finished article later.

• • •

Then one must decide what sort of tamal to make. Chicken, pork, sweet, cocoanut, green corn, fish? Yes, all these fillings are used. Sometimes a big batch of tamales is made of several fillings. It is common, when the household settles down to the two day task of constructing tamales, to make them of chicken, pork, cocoanut or other nuts, and beans. This is the process:

Meat should be boiled with salt and spices until very tender, and all broth saved. Then some one should be set to shredding it, while several pounds of dry red chile peppers are fried in lard, drained, and scraped to remove all the succulent pulp. This pulp is then fried with some of the gealtinous broth from the meat, and spiced with other flavors. Sometimes chopped nuts and raisins are added to the mixture. This is mixed with the meat.

The corn has been made into masa previously. This '- the basis of many Mexican dishes, from the humble tortilla on thru elegant chalupas. Corn is harvested, taken from the cob and dried. Then it is soaked in lime water to remove the course skin, washed, and ground in a special mill. The resulting mass is moist and perishable, of a delicate flavor, and gray-white in color.

• • •

Masa is now beaten until fluffy with soft lard and clear meat broth. If there are to be sweet tamales, some is set aside to be flavored with sugar and cinnamon, as well. Masa for the tamales of meat is also spiced with chile.

Then the dry leaves are taken, moistened in broth, spread with masa, and then with meat filling and more masa. Then they are folded into tight little packages, arranged in a big jar and steamed for several hours.

A real tamale feast includes chicken and pork tamales, sweet ones flavored with cinnamon and cocoanut, and hot chocolate or atole to drink. Atole is a thick beverage made of masa cooked with milk and flavored with cinnamon, or with chocolate.

In the south, tamales are sometimes cooked in banana leaves, and now, at elegant dinners in Mexico City, they are often seen with edible leaves, such as spinach.

A spring specialty in many sections is sweet corn tamales, with the fresh sweet corn added to the meat mixture, and the tamales steamed in the fresh green husks.

Woman Has Taxi Service in Fairbanks, Alaska

The title of the "world's farthest north woman taxi driver" is credited to Miss Kitty O'Brien, who has a city cab service in Fairbanks, Alaska.

WEDS JUNE 15

Miss Dorothy Mae Vodak, who will be married on June 15 to J. Richard White of Oak Park, son of Mrs. Catherine B. White of Springfield, Ill. Miss Vodak is the daughter of Mr. and Mrs. William C. Vodak of 5152 South Whipple street.

[Marshall Field Photo.]

Choosing Carpet Is an Important Factor in Color

Choosing carpet is a major problem in home decoration, especially today when so many patterns, colors, and textures are available.

One miniature room recently shown in New York City to exemplify color harmonies combines light green walls, darker green carpet, and mahogany furniture. An early American room with medium blue walls has a carpet in a variegated hooked rug pattern, maple furniture, a blue upholstered armchair, and curtains in coffee and beige stripes.

Light gray walls and darker gray blue carpet in a third room are accented by a yellow easy chair, with another chair in blue darker than the floor, and a sofa in a lighter blue, harmonizing with the walls.

Some new rooms have walls not all the same color. One of the New York miniatures has its window wall in pale gray and the others in pinkish tan. With these are a rose beige carpet, green easy chair, and rust draperies.

If you have Victorian furniture downstairs or still in the attic you may welcome word on the way in which these old pieces are used in one of the displays. A chair in Victorian rose pattern chintz and a blue tufted sofa are shown against walls papered in vertical stripes of pale claret and light blue, with the carpet Victorian red and the curtains the same chintz as the chair.

Kipling's Widow Gives Book to French Academy

Mrs. Rudyard Kipling, widow of the author, has presented the French academy with the manuscript of his work, "France at War," published in 1915.

The late Miss Audrey Carden, who lived at Knightsbridge, near London, England, has bequeathed $75,000 to the royal Canadian mounted police.

Women's Auxiliary Air Force Filling Jobs

The women's auxiliary force of England enlists women between the ages of 18 and 30 for cooking, stenographic work, driving cars, photography, airplane repairing, and other tasks performed, in normal times, by men.

MANDEL'S MANDEL'S MANDEL'S

Tremendous Savings Now, in Spite of Rapidly Rising Prices

Quality Diamonds at 1/4 to 1/3 Off

Plat. mounting. 10 dia. $42.50 value. $27.50

Plat. mounting. 12 dia. $54.50 value. $39.50

24 dia., plat. setting. $79.50 value. $55

3-stone setting plat. 20 dia. $110 value. $79.50

17-jewel watch, 2 dia., 14-kt. $29.50 value. $15.95

22 dia., plat. watch, 17-jewel. $85 value. $49.50

Plat. 17-jewel watch, 36 dia. $129.50 value. $79.50

66 dia., plat. watch, 17-jewel. $175 value. $129.50

Amer. 17-jewel watch, 34 dia., platinum. $149.50

Many One-of-a-Kind Pieces!

Pay as Little as 10% Down

on purchases of $25 or more. (Minimum payment, $5), balance monthly. Small service charge.

MANDEL BROTHERS' Diamonds 1st Floor, Wabash—All Sales Final

10 two-pt. diamonds, gold wedding ring. $39.50 value. $24.50

Plat. wedding ring. 10 two-pt. diamonds. $49.50 value. $34.50

Marquise and round dia., wedding ring. Plat. $54.50 value. $39.50

9 full cut 4½ pt. dia. wedding ring. Platinum. $79.50 value. $49.50

Plat. engraved wedding ring. $17.95 value. $9.95

Read This Interesting Article from Last Monday's Paper

This is a reprint of one of several news articles recently published—foretelling the rise in diamond prices! Now is the time to invest in quality diamonds. You save in this special Mandel sale.

Diamond Price Rise Expected as War Result

New York, May 13 [Special].—A big rise in the world prices of diamonds is expected by New York gem dealers as a result of the invasion of Belgium and the Netherlands, where most of the world's diamonds are cut. The increased war threat to London, which has long been the distribution center for diamonds, also is an influence.

The New York diamond market was so confused at the week-end that nearly all offerings were withdrawn. Most merchants withheld dealings in the precious stones because of uncertainty as to where the price of diamonds would go, it was said.

Prices Already Higher.

The price had already risen 12½ to 25 per cent above the pre-war level, it was said, because of the limited British embargo on diamond exports and the war-inspired labor shortage among diamond cutters.

Several dealers believe that New York is likely to become the world diamond trading center because of the disruption of business affairs in Antwerp, Amsterdam, and London.

½ ct. diamond solitaire. Platinum. $150 value. $89.50

⅝ ct. dia. solitaire. Plat. $175 value. $119.50

¾ ct. blue white dia. Plat. $275 value. $149.50

¾ ct. marquise dia. Plat. $300 value. $189.50

1 ct. dia., plat. $350 value. $210

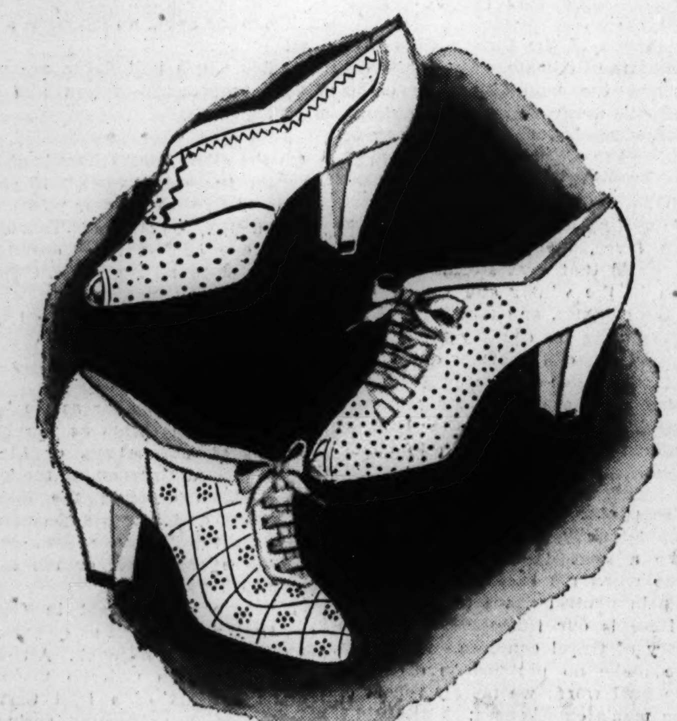

"Spot-Light" White Makes Fashion News in New "Arch-Aid" Shoes

Arch-aid CREATED BY MENIHAN

$8.75

Some Styles, $10.75

Those divinely comfortable shoes you "live in" all year round—now yours in cool new summer versions. Gardenia white kids and suedes; smartly, coolly perforated to let every airy breeze come thru. With "Sanitized" linings to keep them flower-fresh. Just 3 of many new styles shown!

MANDEL BROTHERS' Shoe Salon—Fifth—Wabash

Kayser Cools Your Summer Costume With "Crushed Ice" White Gloves

$1

Zephyr light fabrics in long, flattering lengths that look so smart with short sleeve costumes! Delicately detailed with lace inserts, embroidery, crisp pique.

A. Rayon mesh with swank pique cuff.

B. Pebbly Kaywave with lace insert.

Mail Your Order or Call State 1500

MANDEL BROTHERS' Gloves—First—State

Playtex Living Girdle

For Summer Sports Swim Suits or Formal Wear

$2

New one-piece five-ounce girdle of smooth liquid lastex that feels like your own skin and flexes with every muscle. No seams—no bones. All-way stretch. To keep fresh, rinse in suds and pat dry with a towel.

Petite, Small, Medium, Large

Mail and Phone Orders. Call State 1500

MANDEL BROTHERS' Notions—First—State

The "Rogue" Sport Shirt

A Southland Success At a Timely Low Price

By B.V.D. $2.50

Buttonless V neckline—no gaping, always neat. Short sleeve "in-or-out" style, 2 pockets. Spun pigment or gabardine rayon. Saddle stitched collar, sizes A, B, C, D.

Mail and Phone Orders Filled. Call State 1500

MANDEL BROTHERS' Men's Shops—First Floor—Wabash

"Tropical Night Hawks"

A New Idea in Pajama Comfort

Tailored By GLOBE $2

Exclusively at Mandel's

Made of rep-knit, a new knitted fabric that gives with every turn of the body, no pulling, no binding. In sizes A, B, C, D, in tan, green, blue.

(B) Short Leg, Short Sleeves $2

(A) Long Leg, Short Sleeves $2

Mail and Phone Orders Filled, Call State 1500

MANDEL BROTHERS' Men's Shop—First Floor—Wabash

Save! 2-Pc. Luggage Ensemble

Women's Wardrobe and Overnight Case—$16.95 Value, Both at

$11.95

Two handsome pieces—a 21" woman's wardrobe case and a 15", 18", 21" or 24" overnight case. Both in sturdy washable striped canvas with veneer tops and bottoms. Cowhide bindings. Get yours in grey or brown.

Mail, Phone Orders Promptly Filled. Call State 1500

MANDEL BROTHERS' Luggage—Ninth Floor—State

Save 40% and More Seamless BIFOCALS

Complete With Scientific Eyesight Examination

$8.95

Precision made white seamless bifocal lenses for both near and far vision in choice of four fashionable eyewear styles.

Registered Optometrists Supervised by Dr. S. S. Hollender, O. D.

MANDEL BROTHERS' Optical Section—First Floor—Wabash

MANDEL BROTHERS

News and Vi[...] for [...] Homemaker
WOMEN'S C[...] and FASHI[...]
Chicago Sunday Tribune
THE WORLD'S GREATEST NEWSPAPER
MAY 19, 1940

Dozen New Patterns in Honor of Summer and Smart Colors

By CLOTILDE

THIS is early summer time, and to celebrate the happy occasion we're presenting a dozen patterns, the dependable, style-wise, and popular Clotilde modes, to assist you in making a selection for your cotton wardrobe. The models vary from strictly tailored sports attire to dainty and feminine costumes that will go gayly to social functions all season long. The patterns are varied, too, to suit all figure types and all ages. The artist has sketched this page in smart new colors promoted for the summer season.

No. 3137—A gay jacket and a bright bolero, in piqué or other rather heavy cotton, both included in the one pattern, add interest to summer ensembles. Designed for sizes 14 and 16, and 36, 38, 40, and 42 inch bust measurements. Size 36 requires 1⅜ yards of 39-inch material for jacket; 1⅜ yards for bolero.

No. 3293—Long sleeves and a becoming square yoke give the shirtwaist classic a 1940 air. Striped cottons are effective, but plain pastels are pretty, too. Designed for sizes 12, 14, and 16, and 36, 38, 40, and 42 inch bust measurements. Size 36 requires 4⅜ yards of 39-inch material.

No. 2830—Peppermint candy striped chambray adds gayety to a practical play suit with matching button-on skirt. The play suit consists of shorts with matching shirt. Designed for sizes 12, 14, 16, 18, and 20. Size 16 requires 2¼ yards of 30-inch material for short-sleeved blouse; 1⅛ yards for shorts; 2⅝ yards for skirt.

No. 2785—Easy to make and comfortable to wear, a jumper dress important in filling the gaps in your summer wardrobe. Skirt of plain cotton with figured blouse to contrast is a youthful scheme. Designed for sizes 11, 13, 15, 17, and 19. Size 15 requires 2¾ yards of 39-inch material for jumper; 1½ yards for blouse.

No. 2850—Easy enough for the beginner to sew and smart enough for the best dressed woman to wear, this button-shoulder style opens out flat for ironing. Huge prints are fashionable. Designed for sizes 12, 14, and 16, and 36, 38, and 40 inch bust measurements. Size 16 requires 2⅞ yards of 39-inch material.

No. 2784—Ever-popular, ever-becoming princess lines are cool and refreshing in candy pastels contrastingly trimmed. Pockets are a 1940 note. Designed for sizes 12, 14, and 16, and 36, 38, 40, 42, and 44 inch bust measurements. Size 36 requires 4¼ yards of 39-inch material, with 2¾ yards of binding.

No. 3198—This button-front dress minimizes the hipline. Skirt paneling does the trick, and soft fullness at the shoulders is flattering in sheer cotton print. Designed for size 16 and for 36, 38, 40, 42, 44, 46, 48, and 50 inch bust measurements. Size 36 requires 3¾ yards of 39-inch material.

No. 3238—Cool colors in novelty weave cotton are a summer formula for warm days in town or at home. A matching bolero completes this figure-flattering costume for the larger silhouette. Designed for sizes 14 and 16, and 36, 38, 40, 42, 44, and 46 inch bust measurements. Size 36 requires 4¼ yards of 39-inch material for dress and jacket.

No. 2661—Halter-back piqué frock in spanking white or soft pastels allows an even sun-tan. A jacket, not shown, converts this décolleté frock into a street dress. Designed for sizes 12, 14, 16, 18, and 20. Size 16 requires 2⅜ yards of 39-inch material for dress; 1¼ yards for jacket.

No. 2533—Sprightly cotton print in a two-piece dress that is smart and easy to make. Ruffling may be the finishing touch, a cool and frothy accent for hot days. Designed for sizes 12, 14, 16, 18, and 20. Size 16 requires 3½ yards of 39-inch material for skirt and blouse, with 3½ yards of ruffling.

No. 2567—A wrap-around turban to match your frock is almost a "must" for summer chic. Contrasting cotton may be used as a costume accent if you wish. This pattern is designed for one head size only, easily adaptable to your own needs. The design also includes provision for a pert sunbonnet to wear on the street or at the beach.

No. 2822—A crownless turban for sports, to keep your hair in place while golfing, riding, or motoring. This easy-to-use pattern also provides for two other hat styles, not illustrated. Available in one head size only, adaptable to your own needs.

The "dog days" are around the seasonal corner, so get your needles busy, whisking thru yards of handsome, cool, refreshing, and well groomed summertime cottons! Each pattern costs 10 cents.

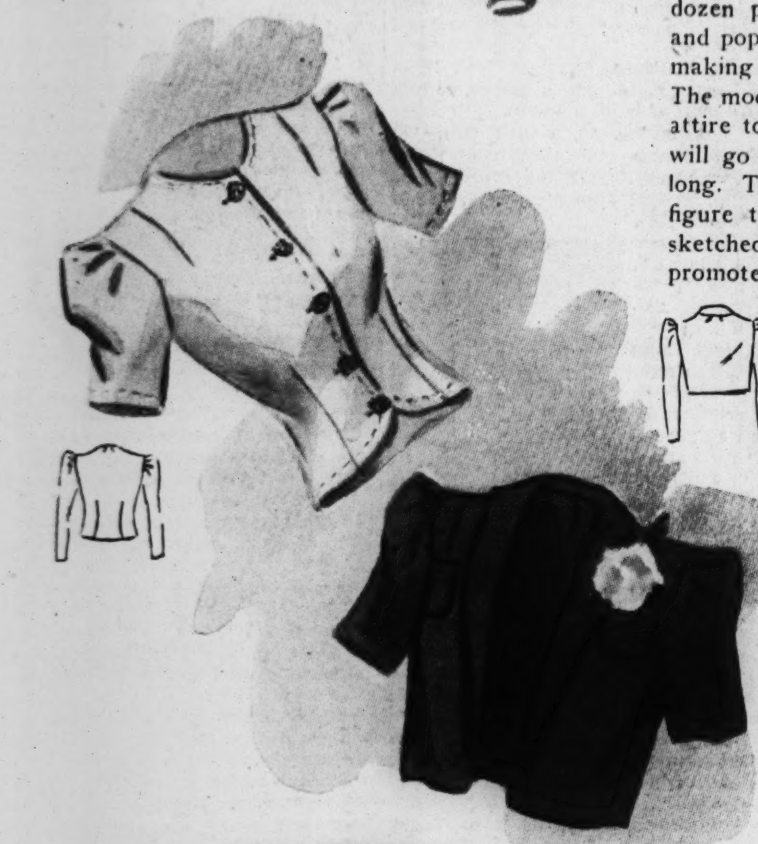

CLOTILDE PATTERNS ARE 10 CENTS EACH

CHICAGO TRIBUNE, P. O. BOX 537, Grand Central Annex, NEW YORK CITY: Inclosed find $........
Please send me the Clotilde Patterns listed below:

Pattern No. 3137. Size.....	Pattern No. 3198. Size.....
Pattern No. 3293. Size.....	Pattern No. 3238. Size.....
Pattern No. 2830. Size.....	Pattern No. 2661. Size.....
Pattern No. 2785. Size.....	Pattern No. 2533. Size.....
Pattern No. 2850. Size.....	Pattern No. 2567..........
Pattern No. 2784. Size.....	Pattern No. 2822..........

Write plainly, giving size of patterns desired. Include 10 cents in stamps or coin (coin preferred; wrap it carefully) for each number.

Name ....

Number and Street ....

City and State ....

YOUR HOROSCOPE by Wynn | YOUR CHILDREN by Gladys Huntington Bevans | The WEEKLY CLUB CALENDAR

Graduation Frocks Double as Party Wear

By Rea Seeger.

Rounding up important new ideas incorporated in this year's models for commencement usually makes for nostalgic memories for those who have left such grand occasions behind. For the budding careerists, or the graduates with the excitement of college ahead, these 1940 dresses are the most important buys of a lifetime, excelled only by trousseau shopping. Whether a dress for grade school exercises or for the high school graduate is the shopping issue of a day, the current showings offer an assortment of styles, materials, and new fashions that may be listed under the abundant adjective ratings.

• • •

Crisp sheer organdies, equally airy swisses, marquisette, effective embroidered cottons, and other sheers will take a good shopping inspection. Wide, full skirts, tiny fitted waistlines and bodices assure plenty of "oomph" for the girls and decorative charm to satisfy parents. Most of the sleeves are short and puffed slightly into narrow band cuffs. Many of the dresses are sold with matching bolero jackets that provide an ensemble for summer parties or dances after the big day.

More sophisticated finds have long sleeves and high necklines, even tho the materials are transparent, making for demure charm. Rustling silk slips are included with these sheers.

Yards and yards of lace, in either bands or shirred ruffles, mark this year's crop, lace on the skirt, on the bodice, and on the sleeves. Ruffles also make fashion news, as do flounces, both of the same material as the dress. Some of the more partyish gowns have tiny bows of narrow velvet ribbon in sky blue or rosy pink. Small pearl buttons or buttons of self material decorate others, as do grosgrain ribbon, satin rat-tail braid applied in great shallow scallops, and the fine dressmaker touches of dainty tucks, double shirred sections, and lace insertion appliqued in fanciful designs.

• • •

Cottons as smartly designed as the silk crêpes, the silken marquisettes, are exceptionally beautiful this summer. Such graduation dresses double for summer party gowns, whether they are in primly tailored piques with distinctive insets of coarse white lace or embroidery, or sheer organdy, swiss, or cotton net. All cottons are especially processed so that they stay crisp and cool after repeated tubbings. Even the more ethereal nets, marquisettes, and sheers may be laundered with little more than average care.

Colorful taffeta jackets or the newest pet of the younger set, the capes of silk with fringe, or sugar white pique jackets or boleros, matched with slippers of the same color, contrive entirely different ensembles. Long summer coats of faille or cotton are ideal evening coats to wear with these cotton and silk charmers.

Four of the newest arrivals have been sketched. These are from a large collection of unusually beautiful dresses designed expressly for the graduation ceremonies for the 14 year olds and the high school girl graduates. All have surprisingly low price marks, the newest fashion details, and the most flattering of streamlines. All can double as graduation and summer party dresses.

Girl Guides in France Open Mending Stations

Girl Guides in France are opening mending bureaus where soldiers on leave may bring their socks to be darned.

Your Stars ★ Today ★

By WYNN

Sunday, May 19.

A mixture of opportunity and warning to go slow today. Make it mostly social and rebuilding of energy. No quarrels and oppositions. Week ahead can be very important; watch everything all the way; let no details escape your notice.

Man's Two Natures.

According to the best philosophers, man has two types of nature. The type most familiar is the "man" of flesh and blood, the impermanent and often pathetic image of an ideal, the objective, physical equipment that flutters a while and dies. The other type of man's nature is permanent; it is not born and does not die. Life and death are but its experiences, of which it has many.

Your Year Ahead.

Your year ahead till next anniversary will break up habits and ruts; be ready to select and make good changes, not hastily. Very creative, emotional year. Why not invest in training? Danger: Aug. 11-22; Dec. 21-31; May 8-16, 1941.

Tomorrow.

Rough going, especially for those who talk too much or leap too soon.

Get Your Personal Horoscope.

To WYNN, Tribune Astrologer,
286 Fifth Avenue,
New York, N. Y.

Inclosed find 10c for my horoscope for this year.

Name ....
Date of Birth ....
Street Address ....
City and State ....

Top: Demurely sophisticated frock in white marquisette, yards and yards of it. ● Left center: For 14 year old, embroidered organdy with knee-deep flounce. ● Right center: Stiffened organdy, bouffant style, with scallops of satin rattail braid. ● Below: White net matched to bolero of net shirred to resemble lace.

On the House

By Louise Bargelt

For warm days ahead—a new, portable, plug-in window unit which provides what it takes to completely air condition a room in summer. First, it cools the air and dries it to remove oppressive humidity. It also circulates and cleans the air, brings in fresh air and expels stale air, and will shut out street noises. It fits into a window opening and its condensing unit needs no plumbing connections. It takes only a few minutes to install, and if you SHOULD happen to move, you can take it with you. . . . This unit marks a big stride in the air conditioning field and it is reasonably priced indeed for the work it does and the comfort it affords.

* *

Of interest for a small home: a new oil boiler unit which occupies less than four square feet of floor space, yet supplies hot water for both domestic use and home heating. This has been designed especially to meet the demand of small home owners for an automatic, compact, and economical oil heating unit. This unit can be located either in the basement or on the first floor. It is a rotary type burner and the entire unit is housed in an attractive, enameled, cabinet-steel casing. It can be delivered as a complete packaged unit, ready for installation.

* *

A milk and package receiver at your back door can add considerably to life's comfort, especially in summer when you want to be gone on sunny afternoons. One such receiver has an interior door which forms a convenient shelf when it is open, and after delivery is made, the outside door automatically locks. It is nicely designed and well insulated.

[For further information on above items, please send stamped, addressed envelope to Louise Bargelt, Home Builders' Editor, The Chicago Tribune.]

Crossword Answer

P	A	T	T	E	R		R	A	P	T		S	P	A
A	V	E	R	S	E		A	R	E	A		P	A	M
S	E	N	A	T	E		Y	A	K	S		H	I	E
			Y	E	L	L		B	I	T	T	E	R	N
L	I	P		R	E	A	P		N	E	A	R	E	D
A	N	E	W		D	R	A	P	E		T	E	D	S
S	T	E	E	P		C	R	O	S	S				
T	O	R	T	U	R	E		R	E	A	C	H	E	D
				T	E	N	E	T		P	A	U	S	E
L	A	V	A		T	Y	P	E	S		M	E	T	E
O	P	E	N	E	R		I	N	C	A		S	E	R
C	O	N	T	A	I	N		D	A	R	N			
A	G	E		T	E	A	S		L	O	O	F	A	H
L	E	E		E	V	I	L		E	S	T	A	T	E
E	E	R		R	E	L	Y		D	E	A	R	E	R

Believed to Be Only Night "Watchwoman"

Believed to be the only professional night watchwoman in the United States, Miss Guin Fitzpatrick patrols the floors of an eight story building on Fifth avenue, New York City, which houses a fashionable dressmaking establishment. She wears a smart uniform and carries a nightstick and police whistle.

Copenhagen, Denmark, claims it now has more women cigar smokers than any other European city.

Lead the Teen Age Best by Understanding

By Gladys Huntington Bevans.

[Copyright: 1940: News Syndicate Co., Inc.]

The strains that arise between teenage young people and their mothers and fathers, the bewilderment and resentfulness that each feels as new problems arise so different from those of childhood, all this sort of thing that I know and hear about makes me feel, at times, as if I'd like to devote several months of columns to helping them. The young people need help directly and they know it, I mean help with their very personal problems. Also they need help in having their parents explained to them, in helping them to see the logic of a grownup's viewpoint.

And parents need their young people interpreted to them, too. Soon, I hope, I shall be able to get at the series of articles I am planning, but in the meantime I want to follow up a recent column with this one, but by applying it specifically to the adolescent.

• • •

The talk I referred to was in connection with the dominating young child whose family were her slaves and victims. What I pointed out was that it is wrong for a child to do the dominating. Parents are, by nature's intent and by experience, fitted to guide their children, altho it must be done with wisdom and sympathy, and the control lessened as they grow, so they can gain the independence that should accompany maturity.

Today I want to apply that principle to parents and their teen-age children. Such advice is needed, because too many parents today are afraid of their older boys and girls, afraid to guide them where it must be done. These young people want help in growing up, provided it is wisely and sympathetically given. One of the older girls herself said to me only the other day: "You know those kids [at the junior high school dance] are pretty wobbly inside about a lot of things. All the 'nonchalance,' cockiness, smart-aleckiness, sophistication, and poise hide a lot of the insecurity they feel. I can see it now, where I didn't sense it when I was that age myself."

With summer coming on, vacations, parties, picnics, lovely summer nights, cars in the hands of new young drivers, it's a good time to do some direct thinking on the subject.

• • •

The resentment of authority that you notice in the teens is largely a logical accompaniment of growing-up, of the strong desire for independence. It is quite different, fundamentally, from the younger resistance to authority that is shown by the 10 year old. His physical and emotional state is different from that of young people in their teens.

As your son or daughter leaves childhood and gets well into adolescence, the scene shifts a little. Here the matter is not so simple. The reachings-out often are toward really adult forms of freedom, socially, adventurously, and physically. Less and less can we lay down the law, because gradually we must help this girl or youth of ours to make all his or her own decisions. Yet neither is ready to have the freedom of a grownup, neither has the experience, the stability, and the worldly knowledge which make it either right or safe to go where he pleases, when he pleases, and with whom he pleases.

Restraints still are necessary, for many reasons, some of which we can explain to them and some of which we can't explain, either because these young people of ours are not ready to know, or because there are some things too subtle or too intangible to be put into words.

• • •

And it's here, where certain restrictions have to be enforced, that all your past friendship and happy relationship with your son or daughter come to your rescue, because when explanations of your decisions fail to convince them [and quite naturally they can't always get your point of view], then they will take you on faith.

Now, if you are good friends with your child who is in the middle teens, these cries won't arise often, but they will come up occasionally.

What they will be about will depend upon a number of things, upon the interests and tastes of your boy or girl, upon where and how you live, and upon the companions of this adolescent child.

In one family the struggle between the younger members of the family and the father and mother may have to do with cigarets, lipstick, and earrings; in another, with hours for coming home from school; in another, with "dates" on the evenings of school days; and, in still another, with the use of the family car after the much coveted driver's license has been obtained. These things are not always easy to settle, provided you mean to settle them without leaving a wake of resentment and antagonism behind your decision, but it can be done, and one of the great helps is the close and easy relationship that exists between you and your child.

• • •

If this is a great help, however, I must mention a great hindrance that may exist side by side with this nicest sort of comradeship, a hindrance to putting over your ideas, to putting into effect what you consider necessary restrictions. This is the state of affairs that lies back of the wail:

"But none of the other girls does, mother! Why do I have to?" And "but the other fellows do, father, why can't I?"

In a word, it's OTHER parents who make it difficult for you, or at least for many fathers and mothers of adolescents. It's those parents who differ so greatly from us, who seem to us so lax or indifferent or weakkneed about their boys' and girls' health, or associates, or standards, who make it hard for US to swing our "program."

When you're up against this, when your children want to do things because other young people are allowed to do them, then you've got to take a stand.

[ADVERTISMENT]

What Doctors Say About Stomach Pains

Many doctors now favor the use of bismuth for sufferers of acid stomach pains. Bismuth coats the stomach lining on the sensitive parts, thus preventing irritating action of digestive secretions and foods. Udga Tablets contain bismuth and other valuable ingredients in a balanced formula. They have been praised by thousands. Try a 25c box of Udga for relief of stomach pains, indigestion, gas pains, for heartburn, burning sensation, bloat and other conditions caused by excess acid. Udga Tablets are safe to use and must help or money refunded. At drug stores everywhere.

THE CLUB CALENDAR

Illinois Society, Daughters of 1812.—Mon., 10:30, annual business meeting, election at home of Mrs. Franklin M. Miller, new chaplain national, 1500 Lake Shore-dr.

Daughters of the British Empire in Illinois.—Sat., 1, Congress hotel, annual Empire and Victoria day luncheon. Mrs. John Hugh Nolan of New York, national president, among special guests. Next Sun., 12, Edgewater Beach hotel, luncheon for Mrs. Nolan, Illinois chapter regents. Drive to British Old People's home for 15th anniversary services.

Mrs. John Hugh Nolan. [Kazanjian Photo.]

Cook County Federation of Women's Clubs.—Mon., 12, luncheon, board meeting at home of Mrs. Park Q. Wray, new president, 7229 N. Bell-av. Tues., all day tour to Morton arboretum. Mrs. H. Earl Caster in charge.

The Cordon.—Mon., silver jubilee dinner in tribute to former presidents.

Illinois Club for Catholic Women.—Today, 2:30, Hotel Knickerbocker, juniors' tea. Thurs., 8, joint meeting of seniors, juniors; speaker, Judge Frank Bicek of Juvenile court.

National Society of New England Women.—Mon., Niagara Falls, N. Y., 27th annual congress, continuing thru Thurs. Keynote: "Our Debt to Our New England Pioneers."

Chicago Assembly, Catholic Daughters of America.—This afternoon, Palmer House, annual meeting, election, public reception for new officers.

Woman's University Club.—Fri., 6, dinner, Mrs. Icly Kramer shows her pictures of the Amazon, Tobago Island.

Prince of Wales Chapter, Daughters of the British Empire.—Thurs., 1:30, Congress hotel, meeting.

Chicago Illinae Club.—Sat., Lake Shore Athletic club, annual luncheon, speaker, Miss Eleanor Jewett, art editor, THE TRIBUNE. Annual Business meeting, election. Miss Jessie Viehoff, chairman in charge of reservations.

Miss Jessie Viehoff.

St. Mary's Alumnae.—Today, 3, school parlor, annual graduates' tea.

Women's Division, Electric Association.—Tues., Electric assn., annual dinner, movie, "The Middleton Family at the New York World's Fair."

Milwaukee Road Booster Club.—Tues., 4306 W. North-av., dance, card party.

B'nai B'rith Ramah Juniors.—Next Sun., 2:30, Congress Casino, annual Mothers' day tea, entertainment by drama, choral groups.

Frances E. Willard Alumnae.—Thurs., 8, Yar restaurant, annual banquet.

Women's Auxiliary of Alpha Epsilon Pi, Chicago Alumni Club.—Mon., 8, Hotel Sherman, election, games.

Chicago Woman's Aid.—Tues., 1, mothers' club party. Thurs., 10, board of directors.

Benjamin Cordozo Lodge Woman's Auxiliary of B'nai B'rith.—Mon., 8, Chicagoan hotel, speaker, Mrs. Leah Schneider, Mrs. Hetty Bolotin, entertainment.

Chicago Catholic Men's Club.—Today, 8:30, Chicago Towers club, dance.

Willing Workers Woman's Club.—Wed., Standard club, final meeting, Genevieve Fox reviews "How Green Was My Valley."

Hatikvah.—Today, 2:30, Midland hotel, election, convention reports.

Alpha Kappa Tau Sorority.—Today, 1:30, Chicago Towers club, luncheon, cards.

Independent Sisters of Charity.—Wed., 12:30, Copeland hotel, annual earning fund luncheon.

Youth Women's Service League.—Wed., 8, Von Steuben High school auditorium, "A Spring Extravaganza."

Irish Jews of Chicago.—Today, 7, 64 E. Lake-st., business.

North Carolina Colony, Illinois Colony Club.—Tues., 11:30, 3424 W. 26th-st., better homes institute, luncheon.

The Big Sisters.—Wed., 11, Convent of Our Lady of the Cenacle, Warrenville, annual meeting, election, luncheon, 2:30, reception for the most Rev. Samuel Alphonsus Stritch, archbishop of Chicago. Mrs. George V. McIntyre, president.

Mrs. George V. McIntyre. [Kazanjian Photo.]

De Paul University Alumnae.—Tues., 6, Chicago's Woman's club, symposium dinner on "Fields Open to the College Woman."

P. E. O. Chapter A, Illinois.—Mon., 12:45, spring luncheon, business meeting, program.

Chicago Youth Division, American Jewish Congress.—Tues., 8, new executive council's first meeting, movies of Palestine.

Central Eleanor Club.—Fri., 6:15, May dinner.

Woman's City Club.—Mon., 6:45, club broadcast over WJJD. Thurs., 10, "Community Coöperation in the Interests of Youth." 2, speaker, Mrs. Charles W. Balch, recreation chairman, Ill. Congress of Parents and Teachers, "Recreation Opportunities." Fri., 2, library institute, speakers, Miss Pearl I. Field, branch librarian, Mrs. Laura Hughes Lunde, "Problems of Personnel and Civil Service."

Mid-West Horticultural Society.—Fri., 8, speaker, Orion W. Sheets, "Agrostology, or How to Make and Maintain a Lawn." Anna Elvove, singer.

Pi Omicron National Sorority.—Thurs., 6, dinner, speaker, Leota Thomas of Field museum.

Lincoln No. 22, United Order of True Sisters.—Fri., 1:30, card party.

Women's Advertising Club.—Tues., 6:15, annual dinner meeting. Induction of Mrs. Prudence Allured, new president. Annual reports. Miss Margaret Grobman conducts advertising quiz of members. Program by Off-the-Street club.

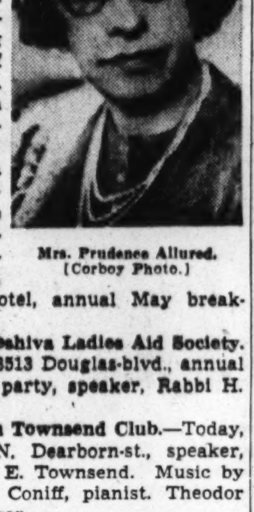

Mrs. Prudence Allured. [Corboy Photo.]

Andolka Philanthropic Club of Chicago.—Tues., 12, Morrison hotel, annual May breakfast, cards.

Lomzer Yeshiva Ladies Aid Society.—Today, 5, 3513 Douglas-blvd., annual installation party, speaker, Rabbi H. Goldstein.

Downtown Townsend Club.—Today, 2:30, 1016 N. Dearborn-st., speaker, Dr. Francis E. Townsend. Music by Mrs. Jessie Coniff, pianist. Theodor Koepke, singer.

St. Ignatius Mothers' club.—Tues., 2, freshman group bridge party, luncheon.

Woman's Auxiliary of the German Club.—Mon., 12:30, luncheon, cards.

Women's Overseas Service League, Chicago Unit.—Mon., 7:30, Woman's University club, program by Miss Mildred Chinlund, contralto.

Kappa Beta Pi international legal sorority.—Today, Blackstone hote, annual initiation breakfast.

HARPER METHOD

CAN DO ALL THIS FOR YOU, TOO!

In over 400 shops from Paris to Hollywood, scientific Harper Method graduates are revealing natural beauty in thousands of women with:

- Revitalized Hair, Skin and Nails
- Refreshed Hair and Scalp
- Freedom from dandruff, excess oil, dryness, etc.
- Soft, natural, lasting waves
- Smartest Coiffure Styles

FREE CONSULTATION

STAte 1100

Way You Walk Is One Key to Fashion Honors

By Antoinette Donnelly.

[Copyright: 1940: News Syndicate Co., Inc.]

Can you walk across a room, a platform, a dance floor, to be the cynosure of many eyes, with perfect aplomb, ease, grace?

It's a test, a test that comparatively few survive with applause. A sudden attack of self-consciousness besets the average person on becoming aware that he or she is under observation, startling the individual into strange jerks, smirks, waverings, and flutterings.

Chatting recently with that great writer and great personality, Carl Sandburg, we related some details of an event attended in which this public expression of poise and ease was subjected to an unusual test. Mr. Sandburg, whose interest in everything related to human events and human behavior is, to borrow the Hollywood phrase, "simply colossal," said: "Did you ever try it yourself?"

• • •

A friend tells me that she once complimented the famous and brilliant actress, Lynn Fontanne, on the superb grace with which she walked across a stage, with Miss Fontanne's reported response: "I spent seven years working on it. My feet were awkward and . . . yes . . . it took seven years of hard work to learn to walk as I do now."

A screen topnotcher such as the lovely brunette, Linda Darnell, or the charming Brenda Joyce, to mention but a couple, can tell tales of long practice hours to attain the ease, aplomb, and charm of motion of which we speak. Constance Collier, under whose direction in personality development many a box office success has been enrolled, says this staging of a good entrance and its graceful development of moving across a room, or stage, or platform has an overwhelming influence on audience appeal.

• • •

The event to which we referred above was a contest staged in a smart hotel with 15 professional models and 15 debutantes competing. The object of the contest was to attempt to settle the argument as to whether "debs" have the right to intrude their persons into the modeling game. We take no side in the discussion of the deb's right to earn money in this field or not. The contest, decided by a most distinguished jury of men, including artists, writers, executives, art directors, among others, was determined on points of beauty, which, under the circumstances, naturally would include items such as carriage, grace, ease, poise. The professional models won by a big majority vote.

The beauty moral we gained from the decision lies in that practiced performance of the professional models. They were debutantes and "pros," as lovely a bevy of girls as you'd ever lay eyes on, but there was no question, as each couple, a "deb" and a "pro" together, walked the clothes modeling gangway, that the trained girls had something special about them. They had assurance. A readier smile. They handled their feet better and they held their heads more smartly.

• • •

We asked one distinguished judge, James Montgomery Flagg, about it after the contest was over, and from him we got an excellent clew to success in clothes wearing. Indeed, we began to wonder if we women couldn't cut our dress bills in half, did we know what, in men judges' eyes, at least, makes the gown the conquest intended. Mr. Flagg emphasized the head beauty, not minimizing the facial loveliness, but he spoke more of the good head construction and good head effect, the latter influenced largely by carriage.

So there's your cue to the de luxe look for which you sometimes erroneously struggle with clothes extravagances. It's the head on which you had better concentrate. With the right, smart, soignée head outline your last year's discarded number might easily be revived and pass as something just off the boat from Paris.

Begins Her 24th Year as Railroad Crossing Tender

With no thought of retiring, Mrs. Lena McDonnell, 62 years of age, began her 24th year recently as tender at a railroad crossing in Peabody, Mass. She succeeded her husband when he died, and the thing she likes best about the job is helping hundreds of children over the crossing every day.

You Can Bleach Your Skin to a Lighter, Prettier Hue with Mercolized Wax Cream

FASHION indicates the return to favor of fairer, softer skin. Ever in stride with the latest mode, Mercolized Wax Cream lends its subtle bleaching and beautifying action to help you win a fashionable, lighter, lovelier complexion. Mercolized Wax Cream hastens the natural shedding of the dull, surface skin and uncovers the fairer, softer, smoother underskin. The action takes place so gradually that the actual flaking process is not visible. But soon you become aware of the improved appearance of your complexion. Start bleaching your skin tonight using Mercolized Wax Cream according to directions.

REMOVE FACIAL HAIR with PHELACTINE DEPILATORY—Phelactine not only takes off the surface hair, but actually extracts the portion embedded under the skin, leaving no fuzz or stubble. It can be applied quickly and easily in a few seconds. Not a cream or powder. Has no obnoxious odor. You will like Phelactine.

TRY SAXOLITE ASTRINGENT, the DELIGHTFUL SKIN FRESHENER. It is a quick acting, refreshing aid for daily care of the skin. Saxolite reduces excess oil on the surface skin; and its contracting action temporarily tightens the skin tissue. Simply dissolve Saxolite in one-half pint witch hazel and pat this lotion briskly on the skin several times daily.

Sold at Cosmetic Counters Everywhere

[Continued from Page 3.]

bells in the hotel, nor boys to answer them had there been—asked for towels.

She was followed, not long afterward, by Tom Ferguson, bent on the same errand. He reached the foot of the stairs just as the half-caste, giving the towels to Lois with a flourish, said:

"It is a pleasure to have you as my guest."

She did not think the pleasure mutual. For her room was small and not very clean and alive with mosquitoes. So she did not reply; only smiled, while he continued:

"I am completely at your service. If your room is not quite to your liking . . . ?"

"O—can I have another? Mine isn't so large, nor—well—so . . ."

"Luxurious. I understand. Ah"—he bowed deeply—"there is my own room. Comfortable. Splendidly furnished."

"That's awfully nice of you. But I wouldn't deprive you . . ."

"You wouldn't!" Another deep bow. "My room is large enough for two. Would you do me the honor of sharing it with me?"

Perhaps it would be wrong to blame Leopoldo da Sousa d'Andrade too harshly. After all, he did not differ much from the small town stage door Johnnie who believes every actress his lawful prey. Besides, during his long career as a hotel proprietor he had boarded a great many theatrical people—the sort of Thespians who drift about the orient, the riff-raff of the profession.

But Tom, who had overheard, did not pause to consider these attenuating circumstances. He hurried across the lobby. His fist shot out, found and struck a high bridged, rather handsome nose—a nose that was no longer handsome, but bleeding and swollen out of shape as, a few moments later, its owner entered the kitchen in search of warm water and vinegar and similar first aid.

There, since he had to take his rage out on somebody, he roundly cursed the Bengali cook who, seeing his master's injuries, offered condolences.

"Be quiet, O eater of dirt!" cried Leopoldo da Sousa d'Andrade. "Be quiet, O borrower of half rupees! Wah—a stench you are! A most vile stench in my nostrils . . ."

"A stench you can hardly smell, given the battered condition of your olfactory organ!" mocked a voice from the door, as a man came in, short, brown, martially mustached, his powerful body in the blue of a sergeant of Calcutta's municipal police. "What has happened to you, cousin mine?"

The Grand Old Man Makes a Promise

They were indeed cousins; and the other explained, not very truthfully: "One of the American actors attacked me."

"What had you done to him, my Leopoldo?"

"Nothing, Alvaro."

"Doubtless a lie."

"I swear it—by the Dear Living God!"

"Blasphemy added to lie. Still, you are my cousin—and I am a policeman. Too, you are rich—and I am poor. Therefore . . ."

"I have—alas!—no witnesses."

"Not even a single one who might be—ah—persuaded to . . . ?"

"Not even a single one."

"Then you have no redress. But—remember—all things come to him who waits—waits for love or for revenge."

"I shall wait—patiently," rejoined Leopoldo; then appealed to a variety of Christian and Hindu saints as under his orders—nor, perhaps, so gently—the Bengali cook bandaged his aching, throbbing nose; finally returned to his office where he bent over the agreeable task of overcharging the actors of the "Pigs in Clover" company . . .

The latter had not complained much about the Hotel Splendide. For they had stopped at places as bad or worse, playing the petroleum circuit west of the Alleghenies. But when, on the evening of their arrival, they discovered that the musical comedy was booked in a theater that catered exclusively to the least exclusive patronage, in fact to the cheapest and lowest caste Indian trade, they considered their professional honor at stake and voiced strenuous objections.

"Like expecting Bette Davis," commented Phyllis Foster, the eternal ingénue, "to make a personal appearance on 8th avenue!"

"Nor," replied the Grand Old Man, "would Bette mind it if paid her. I know." Calmly he uttered the untruth. "I useter be her manager. Gave her her start on Broadway. And there's one thing I always useter preach to her: 'Don't look a gift horse in the mouth.' Same goes for you, boys and girls. For ain't the brown suckers' mazuma every bit as good as the whites'?"

"But," urged Dot Kennicott, "your promises . . ."

"I'll keep 'em, sweetheart," he assured her unblushingly. "Just wait till we get to Bombay. Got it all fixed. And if we don't play there in whatever's the local Radio City and with the viceroy and half a dozen assorted rajahs in the stage box, throwing jewels and orchids, you can call me a liar."

"You are," said Stan Donnelly, the low comedian, emboldened by the three large whiskies with which he had washed down his supper. "For half a cent I'd quit your lousy show—leave you flat."

Clause Seventeen Is Revealed to Troupe

"Donnelly!" Yvonne Fleury turned on him in cold rage. She could—and frequently did—call Ben a liar, such being her conjugal privilege. But nobody else could get away with it. "Mister Donnelly!"—crescendo. "You can quit any time you feel like it. Right now, if you wish."

"Okay by me."

"Very well. Only—remember clause seventeen."

"What clause seventeen?"

"In your contract. A clause," addressing the company as a whole, "which all of you had better keep in mind. A little clause which says that, if you leave on your own account before the run of the play is finished, or because the management finds you incompetent or," with a withering look at Lois and Tom, "your moral conduct is not that of—ah—ladies and gentlemen, you draw a week's salary and you're thru. Nor do you get transportation back to San Francisco."

"One hell of a clause!"

"But you signed it—and it stands!" came Yvonne Fleury's triumphant, booming chest notes.

She walked away, while her husband spoke soothing words:

"Don't mind the frau, children! Her bark is worsen' her bite. Anyway—rehearsal tomorrow night, and we open next Monday. No work today. Go and get yourselves a load of Calcutta. See the sights. Have a good time."

"On the seventeen rupees," grumbled Tom, "which your wife advanced me?"

"Me," sighed the Grand Old Man, "she advanced me only ten."

Tom laughed.

"Let's go," he said to Lois, the loose rupees jingling in his pocket, "and blow in my wad."

"On what?"

"Present for you. Something I'd forgotten."

"But—what——"

"Wait and see——"

Aimlessly, interestedly, they strolled along. Past the Burra bazaar and the Machua.

They crossed a square where a temple towered, its doors wide open and the shadowy interior crammed with great, crudely carved statues. Statues of idols bestial in the stories they told of Hindu mythology, of creation not based upon love but upon lust, of conception and birth not veiled by tenderness but tortured by sadistic cruelty. Brutal with the hideous, naked brutality of that oriental creed which does not, as does Christianity, guard its white loneliness, no less than its white universality, thru the mystery of a faith walled in and strengthened and made pure by a simple dogma of absolute and eternal truth; but a religion—so called—most shamelessly pagan. And shamelessly pagan the people who ambled in and out of the temple and on thru the square upon their various occasions.

Acrid scented Sansis with baskets of unclean food on their backs. Squat Bengalis, oily with ghee, their small feet in patent leather pumps, their robes kilted to the knee and, ludicrously, showing baby-blue or baby-pink American garters encircling fat, hairy legs. Black, monkey faced Madrassis with their queer walk like a horse's lope. Swaggering, harsh tongued Scinde roughnecks, ever ready to pick a quarrel or strike a blow. Big boned, gray eyed, red bearded men from far Afghanistan who looked about them with an odd mixture of wonder and contempt—and seemed as alien to it all as Lois and Tom.

Great Stories

Each Sunday The Chicago Tribune brings to you this special Fiction Section. Presented in it are Great Stories, Romances, Mysteries, and the like that are the finest works of the best of imaginative minds. Creations of present-day writers are offered along with those of the earlier masters. These all are vivid, thrilling, and gripping tales and well worth reading. Look for the Fiction Section. Read it! Save it!

The latter was delighted.

Here—he told himself—was the orient, highly spiced, highly flavored and colored. Here was life, real life, opening up before him like a pit filled to the brim with strange and motley things.

Splendor here and dirt. Silk and rags. Odor of musk and odor of pestilence. And, everywhere, the sounds. The exotic sounds which he needed.

For there was the music which he was going to compose. Not only for Lois' dances in Winthrop Meredith's forthcoming production. Too, other music. Great music.

Perhaps a symphony . . . ?

Yes!

"Calcutta Symphony"—that's what he'd call it . . .

He smiled at Lois, who smiled back. She could read his mind. Knew how, in his artist's brain, he was trying to retain the noises all about him, the emotions which these noises expressed. The greed in the street vendors' shrill cries. The clanking of a lemonade seller's metal cups. The soft grunting of a buffalo calf wallowing in a mud puddle. The strident, lurching laughter, high pitched, with a beat and ring to it that was exaggerated, purely Asiatic, yet suddenly dropping to a moaning, wistful, minor note. The cling-clong-cling of a woman's brass anklets. The rustle of silk and harsher rustle of homespun. The protesting belch of a waterpipe in full blast. The guttural exclamations of anger and challenge as a ruffianly Pathan disputed the right of way with a raffish mahratta. The frantic chant of a naked, ash smeared fakir stretched out on his bed of nails:

"Ho, Kali! Ho, Devi! Ho, Doorga! Ho, Six Armed Reverence! Thou who holdest a sword in thy lotuslike hands—who art black as the clouds—whose form is frightening—who dwellest in burning ground! Bless me, O Doorga! O Smashana Kali."

Ah—if he could get it all, musically! If he could get the right sort of start; the basic, chromatic thread!

Primitive it would have to be; gorgeously barbaric, tho with the tragic appeal, the tragic plaint of an ancient race. Something—something—so hard to express with his intelligence what he meant. But, deep in his soul he felt it . . .

Tom Hears the Notes He Has Been Seeking

And then he heard it. Actually heard it.

It came from a postern where a Seedee boy was squatting on his haunches, twanging a one stringed guitar and singing a throaty, falsetto song:

"Ouh ghramhoom fi hshaya dairni mqam
Andi shahoodoo tadri
Djish eighram . . ."

Yes! That was it!

Just what he needed! The augmented intervals between the sixth and seventh notes. The seventh note itself curiously flattened. The whole without definite tonality, almost without key. Finally slurring out in a wailing pianissimo and swallowed by the sounds of the packed alleys . . .

Sounds which some day he would interpret, write into throbbing music. Sounds, all at once, peaking into threat and danger as—in a part of town where policemen were conspicuous, therefore safe, by their absence—a Punjaubi, drunk with hashish, saw their white faces, the faces of the hated, ruling caste, and rose up before them, brown and ominous.

"Accursed and swinish foreigners!" he shrieked in Hindustani. "Goats of a smell most goatish!"

Tom understood the meaning, if not the words. He had never been the one to turn the other cheek; and he had already clenched his fist and drawn back his arm when other natives crowded up, yelling and cursing.

Couldn't fight the lot. And there was Lois.

He took her by the hand; and, with more haste than dignity, they hurried off and were glad when, a few moments later, they reached a brightly lit bazaar.

A large bazaar it was, the latticed palmwood roof filtering the yellow of great lamps on silken rugs and rugs of wool, on copper pots and pots of clay, on swords and daggers and jewels in ever-shifting patterns, rose and heliotrope and purple and green.

Treasure of ages, treasure from half the orient, was piled up here; things exquisite and grotesque, things delicate and baroque; and, occasionally, a horribly clashing European or American incongruity, the machine made products of Birmingham and Berlin and Brussels and Chicago—painted porcelain atrocities, shoddy wood carvings and tawdry cotton prints, boots and overalls and safety razors and second hand false teeth. Europe pushing Asia to the wall with its low price, catch-penny efficiency, destroying a nation's ancient, significant handiwork for the sake of 500 per cent profit and a bill of lading marked C. O. D. . . .

Lois Discovers an Old, Old Friend

But Asia did not seem to care; on the contrary, seemed to prefer the occident's machine made wares to its own. And here was an ebony black Tamil bargaining with a Bengali over a yard of Swiss lace. A ruffianly Kabuli Afghan trying a German knife on his calloused thumb, snapping the blade, then, when the merchant clamored for his money, throwing the broken pieces in the other's face and stalking off arrogantly. A loutish, bovine Rajput peasant staring wide-eyed at a Tyrolean cuckoo clock and paying for it with the ninety miserable rupees, two years' cash gain on his stony acres, with which he had intended to buy a new brace of plowshares.

Everybody's money burning in everybody's pocket.

So was Tom's as, stopping at a small booth, he saw a lovely silver ring of native craftsmanship.

"Just what I've been looking for," he said. "The present I mentioned."

"But—we can't afford . . ."

"Can't be helped. Got to buy it. Engagement ring. Anyway—bound to be cheaper than at Tiffany's, darling."

He took out a five rupee piece, held it up, and showed it to the owner of the booth who was squatting behind the counter, hidden in the shadows.

"How are you going to talk to him?" inquired Lois, a little maliciously. "He may not know English."

"Watch me!" was the confident reply.

And, as people will for some mysterious philological or psychological reason when they talk to foreigners, he addressed the merchant in loud accents, in a mixture of baby talk and pidgin English and gesticulating freely.

"Hey!" he began, raising one hand and spreading its fingers like the sticks of a fan; then, for no earthly cause, shrugging his left shoulder while with his right thumb and index he blew a kiss into the air. "Five rupees! Me buy him ring, savvy? Five rupees! Heap big dough for damn small ring—no . . . ? You make him nice, great, big, juicy heap kale—savvy . . . ?"

He paused.

"That'll fetch him," he whispered to Lois.

And it did fetch him, tho not the way the young American had expected.

For suddenly the shopkeeper, an elderly man, eagle-beaked, light-skinned, gray-bearded, leaped across the counter. Tom was startled. Was the man going to attack him because he had offered too little?

He was yet more startled when the other salaamed deeply before Lois and kissed the hem of her skirt.

"Heart of me!" he exclaimed in a harsh, explosive language which, afterward, Tom discovered to be Tartar. "Ah—dear, dear heart of me!"

Lois stared at the man.

"Musa Bek?" she said, haltingly, incredulity and amazement in her voice. Then, with deep joy, in ringing accents, she repeated: "Musa Bek!"

And a moment later she and the old merchant fell to talking excitedly . . .

[Continued next Sunday.]

"Heart of me!" he exclaimed in harsh, explosive language. "Ah, dear, dear heart of me!"

BLUE RIBBON FICTION

Chicago Sunday Tribune
THE WORLD'S GREATEST NEWSPAPER
SUNDAY, MAY 19, 1940.

WORLD'S GREATEST STORIES

ASK YOURSELF

By MARGARET LEE RUNBECK

(Copyright: 1940: By Margaret Lee Runbeck)

A short story about a girl who thought a man's words were vital to her happiness, but learned better.

THERE had never been anything she couldn't say in words, and that was true, also, of all the people she enjoyed. Events and emotions were only the vineyards from which to distill the wine of words. Things just don't exist, really, until they have the patina of description upon them, for people like Ann.

It was partly because she was a writer; but mostly because she had one of those eager, twisting minds which must wring words out of all pantomime.

And John Dobbs was a man who could not talk except about things which didn't matter . . . "But he'll talk to me," Ann said confidently to herself. "When once he really realizes me . . . and himself." And she closed her eyes and imagined how it would be to have him telling her deep, quiet things, with his lips against her hair.

For the first few weeks it was enough just being in love with her own new self and the world as she suddenly saw it thru the prism of her madness about John. He was at first only a state of mind in herself, a glorious heightening of all colors, a scanning of the prose of living into throbbing poetry, an unexpected second meaning shimmering under surface banality. Everything she saw, she saw thru her love, for it had become the one primal meaning.

But she couldn't know how John felt; she couldn't know . . . He was like the sun itself, casting its light upon everything; and yet one could not look directly at it. One knew about the light, but not about the sun.

"This is just the way it will be at first," she promised herself. "Afterwards he will talk . . . we'll talk and talk . . . things we've never said to any one . . . I'll know everything he thinks . . . and I'll tell him all these beautiful things."

Ann Discovers Just How Love Really Feels

It had come about in such a sudden way; she had been entirely unprepared to meet it. She'd heard about love before; lots of people had told her. It had always been a fine subject for conversation. Love was, in fact, just "talking shop," for writers must know a lot about that department. Quite often they know everything about it . . . except how it feels.

That's what Ann discovered that absurd morning when the tiresome Pages and their quiet, tall friend John Dobbs were getting off the ship at Plymouth, and she was going on to Paris. She had got quite well acquainted with him in an approving but noncommittal way, for he was agreeable and urbane, and he said pleasant, uninspired things, and danced well, and obviously knew his way around. He was, in fact, one of those persons so unobtrusively right that you just don't bother making any comment to yourself.

The Pages had tried to persuade her to get off with them and go up to London.

"London first, and then Paris," they said. "Only fair way to visit either city."

"Couldn't possibly," Ann said. "My sister expects me in Paris." She hadn't the slightest intention of coming with them. "Nice people," she said to herself, "but meaningless to me." So she said she was terribly sorry she couldn't manage it, and for them to have a grand time.

John Dobbs very courteously added no persuasion. Plainly it made little difference to him whether she came or not.

She hadn't intended getting up at dawn to see the tender leave the ship at Plymouth. But somehow she had waked up, and there in the violet chiffon draped outside her portholes were tangled the spangled lights of Plymouth harbor. So she put on a white, woolly coat and went on deck. It was bleak and exciting, as only a dawn departure can be. Familiar fellow passengers were unrecognizable in their land clothes; the perennial parters of every voyage were being tragic, as one got off and one stayed on. It was cold and beautiful, and strangely symbolic, this shipboard world breaking up . . . like death itself.

(Coburn photo, posed by Joel McCrea and Andrea Leeds)

And she closed her eyes and imagined how it would be to have him telling her deep, quiet things, with his lips against her hair.

John Dobbs came sauntering along the deck, his face dark, the glint of his cigaret somehow dramatic. He had on a very English-looking hat, and she hardly recognized him. But his eyes, she saw with surprise, were smouldering with excitement.

"Going somewhere?" he said.

"Yes. To Paris."

"I thought perhaps you'd changed your mind."

"I scarcely ever do." She looked up at him and scribbled as a marginal note to her craftsmanship that there is something exciting about a man who is not often excited. She saw how brilliant were his eyes in his shadowed face, and she thought abstractly, "I suppose that's why women fall in love with these quiet people . . . to see them suddenly light up."

He said, "I'd have liked showing you London."

"But I know it very well," she said quickly. "Better than any other city really. I know my way around with my eyes closed."

He looked at her a long and somehow reassuring moment, and then he said, quite matter-of-factly:

"Exactly. I'd like to take you around with them open."

The ship uttered a throaty cough just then, a cough with a rough French accent, and for a moment Ann wasn't sure that he'd said that thing. But when she looked in his face, it was smiling with the exhilaration of the moment, and she knew it could very easily have been only impersonal repartee. It could have been, of course.

"Heavens," she said, "persiflage, Mr. Dobbs? I didn't expect it from you."

"Didn't you?" Now his voice had regained the temperature of its own habitual climate, a bracing, autumn kind of voice.

That was all there was to it. Just nothing, in fact.

After the tender had slipped silently thru the duskiness, Ann went below and packed her last bags, with a strange excitement fluttering at her finger tips. She said it was because in a few hours she'd be at Le Havre, and then at last in her beloved Paris.

"That was a strange thing for him to say," she thought absently. "Quite out of character, really. One can't tell about men like that, I suppose."

She rode towards Paris on the darling little boat train, and there were the barns and the poplars, and the French smell, and the man in the compartment who kept offering her things. Just as always, of course. But somehow different. She tried to think of Paris, but she kept thinking of that dawn, and that strange alive look in those courteous eyes.

The next week was all like that. She kept reminding herself she was in Paris; she kept saying how thrilled she was, and accounting for her excitement in obvious ways, but underneath ran a strong, strange current of suspense. She was ashamed of herself, and deliriously happy, without any explicable reason.

"Good heavens, I never heard of such a thing," she scolded herself. But it went right on.

She never knew exactly when she decided she was flying to London. It just began to be recognized as a reckless certainty. Nothing to decide, really. Just a stubborn, reckless fact that pushed everything before it like a glacier. Just a fragile finger thrust from a seed, which cleaves apart the weight of the earth by its very undeniableness.

"Why, I simply don't know a thing about him, except that he's some kind of an engineer on a holiday," she said. "He's probably a beastly bore." And the other voice of the dialog within her said grimly, "Probably. But it isn't going to save you, my girl, even if he is. You're past saving now. You've got to go on. To the ultimate disillusion."

But he wasn't a bore. He did know London, and she did see it with her eyes open. Heart-breakingly open. Nothing spared her. Everything beautiful and sad and poignant came and smote her without mercy, until she thought she'd die from the very bruises of delight. Everything was out of proportion, too beautiful, too terrible.

All day long, when they were together, he'd go on saying, intelligent, matter-of-fact things, flawlessly impersonal. Or else he'd be quiet. Just when she'd scream within herself, "I can't stand this . . . I'm in love with an obelisk, or an encyclopedia, or a mummy . . ." he'd turn and look down at her and smile, and under some banal sentence she'd think she saw a glint of flame.

"Glad you engaged this man from Cook's?" he said.

"O, I am, John. It's been perfect."

"I like it, too," he said. "I'll continue with the job, if the pay isn't too exorbitant."

His Casualness Proves Humiliating to Her

What did that mean? Anything? Nothing? She twisted and turned it all thru the night. And in the morning he was his calm, impervious self, without words, and she was furious and humiliated by his casualness.

"Exorbitant indeed!" she said angrily to herself. "That's practically insulting. "I'll overpay him all right . . . I'll just laugh in his face one of these days." But she wasn't deceived.

He had intended going to Scotland; but somehow he didn't. She couldn't find an adequate excuse for staying on in London; but somehow she stayed.

"Eight days more of this," she said to herself. "Then, thank heavens, he'll be gone, and I can recover from this madness." But she knew that when he'd be gone it would be no better. She knew his presence was within herself. And always would be there.

Far past any defense of shame, she traveled down to Southampton to see him off.

"It's a dreary trip," he said. "You're a darling to make it."

"It gives me another day," she said humbly.

They sat in the dusty compartment, and England flew backwards, and she glanced at her watch and thought, "I'm so wicked, I'd welcome a wreck if it held us up awhile."

He said, "You'll be coming back

[Continued on Page 2.]

NEXT SUNDAY—"THE TRUTH ABOUT JIMMY," A SHORT STORY BY ELIZABETH JORDON

[Continued from Page 1.]

to New York soon, of course." She had told the Pages at the beginning that she was staying in Paris a year . . . and maybe longer.

"O, yes," she said. "In a few weeks . . . I've got to get back, you know. Things to do."

"Yes," he said. "Galloping around is all right for a while. But we've got to get back. Things to do." He began a long story about a man in his firm who tried to go vagabonding, etc., etc., and she sat there twisting her hands until finally he put his quiet one over them, and smiled, and she cried to herself, "Doesn't he know? Why doesn't he say something?"

He finished the story . . . probably a good one, too . . . and then he said deliberately, "I left a letter for you. Not much of a letter. I'm not much of a letter writer, Ann."

"Aren't you?"

"I can't say things. Not important things. I doubt if any one can . . . really."

"I can," she said exuberantly. "I tear my soul into ribbons of words. Haven't you noticed that?"

She tried to laugh at herself. "I'm forever pounding my breast and saying things to you, and you hand me back wornout little pennies."

"Yes, I know," he said. "I'm sorry about that. You'd find me dull, you see."

She looked at him with witty despair. "I've reached a point where I don't care how I find you, if I could only find you some way. If I could only locate you . . ."

"You'll be glad I had to leave," he said. "You'll see how easy it is to forget me."

"You'd like it to be easy, wouldn't you?"

She knew suddenly that this was the second moment when he could have walked out of her life and taken his shadow with him. But suddenly, just as he had on the ship that morning, he looked at her a long and somehow adult moment.

"If you're to forget me, this is the time," he said. "If ever." And his usually tidy voice had burrs in it, as if it had been running thru thick undergrowth.

Then he turned and began pointing out ships on the horizon with his exquisitely precise knowledge . . . A Dutch boat, a slim white schooner from India. . . .

But she interrupted, with a wild annoyance of despair. "You're like a bank I had when I was eight. I shake you and shake you, and the strangest things come out. But never the golden pennies."

"Maybe there are no golden pennies."

"There are! I hear them rattling. I see them sometimes thru the slot . . ."

"I'm an unsatisfactory person," he said. "I'd help it if I could."

"I talk and talk, and there you stand."

"I know. I like your talking. There's hardly a word of it I'll ever forget." He looked down at her, and she saw again that thrilling spark in his eye. "But lovely as they are, they're only the second-best things, Ann. The best things never get said with words."

"Well, we can try anyway . . ."

"Yes, we can try," he said without hope.

A Letter Fails to Give Sought-For Pleasure

Suddenly she felt a terrible, melting compassion for him, and in a blinding intuition she thought, "When he really loves me he'll talk. He'll delve down into himself and say things he's never said before. It will be wonderful . . . wonderful beyond words . . ." That cliche suddenly came to life for her. Wonderful beyond words. But she wanted the words most terribly.

Then he was gone again, on another ship, which was only a cluster of lights in the autumn twilight. He was gone, and the only point of reality in the world that remained was his letter waiting for her in London. And she here, three hours away from it.

"He'll tell me in a letter," she said. "Quiet people often write marvelous letters . . ." She closed her eyes to keep in the bliss.

But after she had read the letter she knew she should have known. It was a letter any one might have written to any one else.

"Dear Ann: No use my trying to tell you how much I have enjoyed this time with you. You probably could see for yourself. Don't stay too long in Europe, unless you think you had rather. Let me know, of course, when you're coming back, and I'll be on the dock to meet you."

She wanted to weep when she read it. "He's a hateful, stingy-minded man," she said to herself in a rage. "He's an optical illusion I devised for my terrible undoing. Thank heaven, I'm out of that."

So she went around in an orgy of desecration and abuse. But there was sorry relief in it, and at last she went back to the words and read them again . . . and again. She wept and held them close because they were all she had of him. They unfolded in her mind like smoke, like incense whose fragrance seeped into everything. She saw now that it was just the kind of letter John Dobbs would write, saying nothing, and a great deal. She carried it around with her everywhere, as tho there were something in the very paper on which his hard, tan hand had rested, to speak to her beyond any words.

"This is an advanced course in love," she said ruefully to herself. "The only possible way you could love a man like that is to love him more than yourself . . . more than your pride . . ."

But finally she came to see that even those meager words of his in all their bony starkness weren't entirely unsatisfactory. By their very colorlessness they had meaning, as gray holds more of other colors than red itself. More colors than red itself!

She kept up some semblance of life, trying to put in a decent interval before she went back. She just went about saying over to herself the superficial things he had said, and wondering what feeling could possibly lie beneath them. She just went on being frantically in love with him, and talking to herself about it every moment, asleep or awake. Torrents of rhetoric to herself, adjectives and wishes and similes, all day and all night, under everything she did. Under every sensible thing she saw, and did, and said, this heavenly madness, feeding on crumbs, intoxicated with infinitesimal dew. Every miniature of meaning magnified to murals painted on the sky.

Life . . . all of it unlived . . . because unbearably sweet and full of importance. Having said so little, he hinted all. Beyond the quiet understatement of his words, his voice and his eyes had spoken with the eloquence of ardor.

"It will be better than any words. But there will be words," she promised herself.

She wrote to him in an agonized necessity of expression. She wrote recklessly, for it didn't matter; he couldn't help seeing how mad she was about him; she wanted him to see. She was in love with the whole world, because she loved him so wildly and had only little words to spend it in. She loved every bus conductor, and every little boat on the Thames, and the paving blocks where they had walked together. She loved the Times because he had read it, and the phalanxes of dahlias on the Embankment because he couldn't remember they weren't chrysanthemums; she loved the tune they'd danced to, and the geraniums on the terraces of Grosvenor House because he'd called them "very pretty." It all seemed enough for the moment, because it was all beautiful rhetoric which she was storing up in her heart to show him some day when they would be close and articulate. All grapes to be mellowed into winey words for his delight . . . And he, lonely in New York, would be cutting his wordlessness into lumber to build her a house of whispered sentences.

Ann Meets Stranger as Her Ship Docks

She managed to stay away a month, and then she wrote him a letter saying she would be home on the fifteenth, and had he remembered that he was to meet her.

"Of course I remember," he answered. "I'll be very glad to see you, Ann." Much as she had prepared herself for the matter-of-factness of those words, they caught her off her guard, and she was angry and humiliated. She was back where she'd been before, and full of justified indignation.

"I'll send him a cable and say I've decided to stay a year . . . I'll just not bother to say anything. Why should I? What does he say? I'll let him stand there and wait on that dock, and I'll be in Paris laughing myself to death." She went on packing her bags, but, of course, she was packing them for Paris. "What is the matter with you, my girl? Banging yourself against some Gibraltar of silence! Thank heavens you're over it now . . ."

But of course she wasn't over it. Without even apologizing to herself, or sparing the dignity of decision, she got meekly on the boat for New York. She walked very fast around the decks, and then she realized that that couldn't hurry the ship. She was on her way straight to that look in his eyes . . . running towards him with her heart held out before her as tho it were a homemade valentine, not nearly good enough.

"We'll probably just shake hands," she said grimly, and she made up their lopsided dialog to prepare herself. This time she would expect anything at all.

But they didn't shake hands, and there wasn't any dialog. He was standing there, a stranger among other strangers, a man she had hardly ever seen because she'd been too close to him for real seeing.

"I know him less than other people . . . because I love him more," she said wildly to herself. "It's just insanity I've got into."

But when he kissed her, she knew it wasn't optical illusion, or mirage. Nuisance tho it was, it was adorable nuisance.

Of course every one was kissing on the dock. People always kiss on the docks. She threw up handfuls of confetti conversation and it fluttered down upon him, but he scarcely noticed it. He just looked at her, and once he told her how much was the tonnage of his ship, and once he said the Pages sent their love.

He collected all her luggage expertly, and got the first customs official to be procured, and still the confetti kept fluttering around them until they were out of customs, and down the elevator, and at last in his taxi. But once inside the horrible intimacy of the taxi, she couldn't think of anything more to say. But that didn't bother him, for he just sat there looking at her mercilessly, taking her temperature with his eyes and making no comment on the diagnosis.

"I hated to come back so soon. But the fact is, I can't work in strange scenes, and I've got my contracts . . ." she said blithely. Yes, her contracts; she got those out clause by clause as tho they mattered.

But across the dull sky of them, suddenly flashed the lightning of his voice.

"Why not this afternoon, Ann?" he said.

"This afternoon?" she said glibly, and a terrible shyness seemed to be choking her so she could not breathe.

"Yes. The city hall will be open. I've a friend who could get us a waiver." You'd have thought he was talking about theater tickets.

She felt the fury of relief welling up in her. "I'll not be treated in this casual way," she said indignantly to herself. "He's an oaf if he thinks I'll just. . . ." But suddenly she saw that the knuckle of his right hand was white. Those absurd, casual words . . . but hands in an agony of feeling were gripped. . . .

"You mean?"

"Of course," he said. "Today's as good as any other day, isn't it?"

At this she burst out laughing, for there was such a shagginess in his voice, such a rough and boyish nonchalance, swaggering with terrible shyness. Suddenly she had a cartoonish picture of him as he must have been at 12 making horrible faces at some child he adored.

"Don't laugh," he said. "It's no laughing matter, what I'm talking about."

"It's no matter at all," she said. "It's just . . . something inevitable and ridiculous . . . and wonderful . . ."

"Well, will you?"

"O, darling," she said, and her voice shimmered between weeping and mirth, "you act as if you were afraid of me."

"Afraid of you," he said gruffly, "I'm scared to death of you. You and all your wonderfulness . . ."

"So you're not even going to ask me?" she said. "You've never done a single thing to ask me. I've done every bit of this by myself . . ."

"I couldn't persuade you," he said. "I've nothing to persuade you with. I haven't any words. I had to let you say them to yourself . . ."

They sat there awkwardly in the taxi, rumbling furiously over the Hoboken cobblestones, and she said tremulously, "If you begin now to tell me about Hoboken statistics, which you've probably got at the tip of your tongue, I'll not give you one bit of help. I'll let you go on in wider and wider circles, away from the subject, so you'll never get back to it. You'll die a grumpy old bachelor, as far as I'm concerned."

"No," he said sheepishly. "Once I've got the thing said . . . so magnificently . . . you'll find I'd harp on the subject."

A Letdown Precedes Climax of Happiness

Suddenly she felt terribly let down and somehow absurd. Here she was in a strange taxi with a strange man, an intruder on her love, an awkward man with no nimbleness in his words. She who had loved words always, and felt them under her hands like the sleek fur of delicious little performing pets . . .

"He'll never learn," she said despairingly to herself. "I know now he'll never learn. We'll sit for hours in silence, or he'll tell me fine facts . . . no spinning rainbows of words . . . no laughing in whispers at midnight . . ."

"Don't expect too much, Ann," he said. "Just expect me to go on loving you all my life. Just count on that, and not much fancy business."

"Well, that's a pretty speech right there," she said with false brightness. But she felt a bleak loneliness, and she thought wildly that she was on the threshold of a gallant mistake. "After all," she said wildly to herself, "I've told him so extravagantly how much I adored him . . . I can't explain now . . ."

And then without a word, he reached over and took her hand quite casually in his. Her voice, which had gone on saying desperate little clever rhetoric so he wouldn't guess her loneliness in this moment, shattered into stillness because of the reverberations of bliss which were racking thru her very bones. Without any other language . . . except his casual hand . . .

"You're like a little violin," he said in a whisper. "And I'm only the bow to make you sing . . ."

She closed her eyes to keep in the bliss. Such a lovely, wonderful thing for him to think . . . so simply, so well . . . For once she could not speak at all; all the marionette words which danced so skilfully to the strings of her voice lay in a heap of silence. No words . . . no words for such a moment hanging like a star between the earth of his presence and the sky of his unspeakable love.

"This is where I'll live forever," she cried deeply in herself. "Between the silence and the silence. When he speaks some simple little word, I'll make what I can of it. And when he doesn't speak, I'll listen to his love."

She felt her heart, which he'd said was like a violin, bursting with the music from that drawn bow.

"Glad you engaged this man from Cook's?"

THE LILAC JADE

BY ACHMED ABDULLAH

(Copyright: 1940: By Achmed Abdullah)

"And now suppose you try that Spanish dance again! You were rotten, wooden, clumsy!"

What Has Gone Before

Lois Winters is a dancer in the Bombay club in New York and does a specialty number of a dance she learned as a child in Chinese Turkestan. Bradford, an Englishman, who was her father's partner, has been trailing her for some time in search of the lilac jade which her father gave her when he was dying, saying it meant untold riches. He learns that she is at the Bombay club, and he, acompanied by Mehmet, an Asiatic, goes there to be sure she is the same girl. That same night Freeman D. Ferguson, automobile magnate, goes to the club intent on making his son, Tom, give up his job as violinist at the club and return home to the automobile business. He learns that Tom is in love with Lois and tries in vain to break up the romance and Tom's musical career. Lois wins him over, tho, and promises not to marry Tom until he makes good on his own. By faking a telephone message, preventing Tom from accompanying Lois home, Bradford and Mehmet succeed in getting into Lois' apartment, and, after they drug her, steal the lilac jade. Tom puts a detective on them, only to find they have fled to Calcutta. Lois and Tom see an advertisment for an actress and a musician wanted for a traveling show going to India. They decide that is a good way to trail Bradford, so they sign up with the show.

INSTALMENT IV.

O, YES. India, Calcutta. A swing and lilt to the very words, the very sounds. Like a ballad. Yet with a fine mystery to it—and the thought of the seeing of distant mountains and jungles; of twining, unexpected alleys—and the secret gardens where a fountain tinkled under the sun and a dagger might glisten under the moon—and the great tropic stars like spangles—and he and she together, loving each other so deeply . . .

That's what they were thinking, saying; alone, on top deck, half hidden by the wireless operator's hut, bracing themselves against the pitch and roll with straddled feet, leaning stiffly aslant when the gathering wind came in fits and starts.

They spoke of the lilac jade.

It was a symbol to them of their youth, their courage, their love.

It was a grail . . .

"We'll get there," said Lois.

"You bet! And do you know why?"

"Yes . . . ?"

"Because we love each other!"

He took her in his arms and was about to kiss her, when he heard a rasping voice:

"Rehearsal in the salon"

They turned, startled; and Yvonne Fleury continued:

"Incidentally, I do not approve of what—I believe—is called necking. Chiefly not between—ah—unmarried people . . ."

It was never quite clear to Tom and Lois if Yvonne Fleury was antagonistic to them because—as Lois suggested—they were not married and, according to the woman's Mrs. Grundy code, ought to be, or because—as Tom insisted, rather sardonically—she herself was married and envied them their state of single blessedness.

Lois Is the Object of Yvonne's Hatred

Besides being the star of "Pigs in Clover," Yvonne had appointed herself stage director—a stage director who praised nobody, who blamed everybody, and who reserved her most poisonous shafts for Lois Winters, tho the latter did full justice to her three specialty dances.

"Don't let her get your goat, babe!" came Stan Donnelly's whispered advice to her one afternoon. He was a tall, cadaverous comedian, with pretentious neckties and doubtful fingernails. "You're doing swell!"

"Yvonne doesn't seem to think so."

"Sure don't. And for two good reasons. You're young—and you're easy to look at."

"You've said it!" agreed Phyllis Foster, an ingénue of many years' standing. "That old bird can never forget how she useter be the toast of Kalamazoo—'way before the civil war!"

"And be careful on the first night in Calcutta," was the low voiced counsel of Dot Kennicott, the general understudy. "If you get more than two curtain calls she'll accuse you of hogging the applause—and she'll get Ben to give you the air . . ."

"But—O" . . . began Lois, to be sharply called to order by Yvonne Fleury.

"When you're all thru with your gossiping! You are?"—as Lois stepped forward. "That's good. Thank you so much! And now—suppose you try that Spanish dance again. You were rotten, wooden, clumsy! And you, Mr. Ferguson," to Tom, who was strumming a ukulele, "a little more pep, if it isn't asking too much!"

That's how it was at every rehearsal. And when, one day, the Grand Old Man took Lois' part, his wife leveled a stony eye on him.

"Whose money is financing this venture, Ben?" she demanded. And, as he did not reply, crescendo: "Well—whose?"

"Yours, sweetie-pie," he admitted meekly.

"Therefore—shut up!"

"But, sweetie-pie . . ."

"Shut up!" she repeated threateningly; and, giving a splendid imitation of Greta Garbo: "Are these the thanks I get—that you should turn against me—after, during all these long years, I have stuck by you thru thick and thin—ah"—with withering irony—"mostly thin?"

The Grand Old Man wiped his red face with a redder bandanna, shrugged his shoulders in helpless resignation, and left the salon.

"Gosh—I'm sorry," he whispered to Lois in passing. "But you see how it is . . ."

Lois smiled. She did not care. Nor did Tom.

For they were happy. They were young and eager and so greatly in love. They had each other. And of each other and their love they would talk, endlessly, at night, sitting side by side on the top deck of the rolling, disreputable little ship, looking out into the distance, out toward India, Asia. Of the future—their own future—they would talk, with the glorious selfishness of youth. Of the lilac jade they would talk; of the mystery which was drawing them on, urging them on across the many, many miles—to find it again and grasp it—to read its riddle.

And they were speaking of it, leaning over the deck gunwale when, one forenoon, the highlands of India came into view with a sort of barbarous splendor. Then, minute after minute, Calcutta stabbed more sharply into the focus. A city of brass and copper and gold, hard shimmering, braggart, defiant, treacherous. Treacherous, too, the Hoogli, the river which bathes Calcutta's feet—spotted with brown and black and dirty gray where numerous, ever shifting, half submerged sandbanks wait hungrily for unwary keels.

There was the strident tooting of the freighter's siren.

"Come on, pilot!"

And the flag locker opened. The hoist crawling up the gaff end and the gayly colored bunting fluttering straight in the light breeze, to be mirrored in the glassy swell which was running under the ship with a slow pulsation.

The engine stopped.

Once more, impatiently:

"Come on, pilot! Can't wait here all morning!"

Ghosts of the Past Wander in Calcutta

An answering toot. A white painted motor launch sliding smoothly from shore, racing leeward, making a wide sweep to come up smartly under the Santa Elena's bow.

The pilot clambering aboard.

The formal courtesy of the sea. Hands swiftly inclined. Hands snapping to visors.

Rasping voices:

"Good morning, Captain!"

"Good morning, Mister!"

And, momentarily, before, in obedience to the pilot's command, the engines throbbed again, a silence. A kind of immense hush. Yet, thru this hush, one might have heard the chime of old romance, so very thin, like the note of a warm, blurred silver bell; might have seen ghosts stalking.

Ghosts of Calcutta, bearing immortal names . . .

Perhaps Job Charnock, that sniffling hound of the counting house, who had founded the town, with the Nawab of Bengal, the son of the Great Moghul, giving him a few square miles of stinking, fetid, malarial land as one drops a penny into a beggar's palm. And Boughton erecting a fort, not for the sake of glory, but as a new opening for his shoddy goods. And Warren Hastings who, backed by thieves and rogues, built an edifice of imperial dominion destined to show short shrift to both thieves and rogues. And William Makepeace Thackeray, who, straight thru the provincial, home-English loom of his novels, wove the shimmer of his alien, exotic birthplace. And John Lawrence dreaming his Celtic dreams and bringing them to life with the help of his tall, bluff British grenadiers, their backs bitterly to the wall and their hearts, as bitterly, to the front. And Lord Curzon, that sneering, conceited genius, with his white, queerly Spanish face, his long, pointed, ironic fingers, his pompous, pontifical walk . . .

Many, many more.

Great ghosts! Great sahibs!

Buccaneers and patriots. Scoundrels and honest men. And soldiers of fortune the whole lot of them, be they in scarlet and gold and carrying glittering swords and with half the alphabet—K. C. B. and V. C. and D. S. O. and C. S. I. and what-have-you—after their names; or be they paunchy merchants talking broad Lancanshire and with no weapons but their ledgers and check books and prosy John Bull brains.

Soldiers of fortune out for Asia's loot.

And to Ben Einstein this loot would be expressed by a sweating mob packing the theater and, outside, a sign proudly proclaiming:

"Standing Room Only."

He rubbed his hands.

"It's a cinch," he told Tom. "Our show's a natural. Terrific, as they say in Hollywood."

He laughed while, with a clanking of chains, a creaking and scraping of boards, the freighter backed into her dock slip; and so presently there was the quartermaster's shout:

"Everybody ashore . . ."

With the rest of the company, Tom and Lois walked down the gangplank. They submitted to the mild ordeal of the Indian customs house, stepped out into the broad street which flanked the pier, and were immediately engulfed by a crowd of native coolies.

Coolies with headgear ranging from huge, solemn turbans to rakish tarbooshes and coquettishly embroidered skullcaps. Coolies in every conceivable state of raggedness. Jabbering in every known and unknown tongue. Imploring the sahibs and memsahibs to hire them as porters, cooks, drivers, guides, dogboys, grooms, sweepers, butlers, tailors. Offering their services in a dozen other proper and improper capacities. Yelling shrill oaths—by Allah! by Shiva! by Vishnu! by the Mother of the Elephant's Trunk!—that they were every one of them poor but honest men with many wives and uncounted children clamoring for bread and milk. Surging like the waves of the sea. Shaking greasy testimonials under the actors' noses. Kissing their hands with explosive smacks and evident relish. And finally it was Ben Einstein who came to the rescue.

He had been in India before. He had learned there, if not exactly the language, then at least the more necessary abuse to fit the occasion.

"Aistee! Aistee! Beat it, punks!" he commanded in a mixture of Hindustani and Bronx. "Kubardar—yah Kubardar! Cut it out, you fresh thing! Say—leggo my suitcase, you coffee colored fraud . . . or I'll give you a sock in the puss—yah loocha—yah shoda . . ."

At last, cursing and shrieking, using fists and elbows and feet, he had all his company herded into a number of wheezy, rickety flivvers and said grandiosely:

"Drive to the Hotel Splendide!"

A Hotel Splendide that belied its name.

For it was situated in the heart of the native quarter, not far from where the water front spilled over messily with taverns and sailors' boarding houses and crimps' places and ship chandlers' shops and second hand stores and dives.

Lois gave a little shudder.

"Not very romantic," she whispered to Tom.

"You'll find romance," he replied, "later on."

"Where?"

"Round the corner. Romance," here was the musician speaking, the artist, "is always just round the corner from every-day dirt and misery."

But even his optimism sank a little when they reached the hotel. It was ramshackle, weather-beaten, fully as malodorous as the alleys and bazaars that hedged it in on all sides. But the Grand Old Man was cheerful.

"Here we are, folks!" he exclaimed.

He led the way. Inside, a small, portly, berry-brown man in European clothes greeted him effusively, speaking in excellent English with hardly a trace of Eurasian singsong:

"I'm so happy to see you again, my dear friend."

"Same here." And, as Yvonne Fleury stepped forward: "Meet the wife."

An Offer Brings Surprising Result

The hotel owner kissed her languidly extended hand.

"Delighted, my dear lady." He turned to Ben Einstein. "Your rooms are ready."

"And the theater?"

"I've arranged it myself. Also the billing. The advance notices. Everything. The ticket sale has begun."

"That's great. And now, let me present you to my company." He waved a hand. "Children," he announced, "this is Mr. Leopoldo da Sousa d'Andrade . . ."

The latter, in spite of his aristocratic Portuguese name, was a Goanese half-caste; an ethnographical chart of half India's motley races all by himself; a walking, living, and quite unsavory proof of the biological theory that the white, the brown, and the yellow should not mix their seeds. A vain man he was. An amorous and sensuous man. A man with a roving eye that lit up eagerly when, half an hour later, Lois Winters came down into the lobby and—there being no

[Continued on Page 4.]

Types of Hors d'Oeuvres in Endless Array

By Mary Meade.

[Copyright: 1940: By The Chicago Tribune.]

Hors d'oeuvres should be [1] hot if they're supposed to be hot, not lukewarm, [2] small enough to eat in one bite or two, and [3] impaled upon cocktail picks if they are greasy, moist, hot, or likely to come apart.

Hors d'oeuvres also should be sharp flavored, or at least have some positive character of their own. Accompany them with cocktails, sherry, or beer. Or serve them as an appetizer course preceding dinner, with tomato cocktail or sauerkraut and tomato juice.

Serve crisp celery, carrot curls, gherkins, radishes, and green onions with them if you like. And provide variety, no fewer than four or five kinds of tidbits.

A recent Sunday column discussed the canape kind of hors d'oeuvres. Today we'll talk about the appetizers one eats with the fingers or from cocktail picks.

HOT HORS D'OEUVRES.

1. Ripe olives heated in their own liquid with a clove of garlic.
2. Shrimps dipped in batter and French fried. Serve tartar sauce in a little bowl on the tray with them.
3. Tiny, highly seasoned, ground steak balls, deep fat fried.
4. Broiled, bacon-wrapped halves of chicken liver.
5. Broiled, bacon-wrapped olive or cheese stuffed prunes.
6. French fried scallops, with bowl of tartar sauce.
7. Sautéed mushroom caps.
8. Batter-fried artichoke hearts.
9. Broiled cocktail sausages or frankfurters.
10. Cocktail sausages, split, filled with cheese and pickle slice, wrapped with bacon or not, and broiled.
11. Tamales, cut in short lengths, wrapped in bacon and broiled.
12. Pineapple chunks wrapped in bacon and broiled.

COLD HORS D'OEUVRES.

1. Caviar-filled radishes.
2. Tiny pickled beets filled with caviar or cheese and chives.
3. Pimiento cheese-stuffed celery. Or Roquefort and cream cheese-stuffed celery. Season cheese with chives and perhaps a little mustard.
4. Marinated mushrooms, or marinated mushroom caps filled with highly seasoned cream cheese.
5. Deviled ham in crisp little cucumber cases.
6. Deviled eggs. Filling may be sharply seasoned with some of these: Mustard, caviar, anchovy paste, sardine paste, chives, cayenne.
7. Highly seasoned tiny cheese balls rolled in chopped parsley.
8. Cheese balls rolled in crushed dried beef. [Let dried beef dry on waxed paper overnight and then crush.]
9. Skewered morsels of Vienna sausage, cubes of bologna, salami, or other sausage with pickled onion, gherkin, or stuffed olive.
10. Chilled marinated shrimps, to be dipped in a sauce.
11. Chilled marinated artichoke hearts.
12. Halves of hard cooked egg, filled with onion and lemon seasoned caviar, and garnished with deviled egg yoke.
13. Egg halves filled with pâté de foie gras, cocktail spread, or sardine paste.
14. Dill pickles, cored with apple corer, stuffed with highly seasoned cheese, and sliced.
15. Cream cheese mixed with horseradish, spread on salami, cervelat, bologna, ham, or dried beef, and rolled cornucopia fashion.
16. Small gherkins, split and filled with deviled ham.
17. Marinated raw cauliflower, or plain raw cauliflower.
18. Ground ham and cooked egg, seasoned with mayonnaise and chives, shaped in tiny balls and rolled in crushed cornflakes.
19. Large salty pecans stuck together with lemon juice-moistened Roquefort, or with anchovy paste.
20. Seeded Bing cherries, stuffed with almonds.

Lists such as these could go on almost forever. More complete descriptions of other appetizers of a similar nature are to be found in "Taste-Teasing Appetizers," a mimeographed booklet which sells for 5 cents by mail.

Miss Meade contributes daily to the feature pages of the Chicago Tribune, guiding housewives to the best knowledge of cookery and hostessing. When writing for information, please inclose a stamped self-addressed envelope.

Meat Inspection.

Since a start in 1890, meat inspection by the federal government now controls the preparation of about two-thirds of the domestic meat supply.

Thru the Looking Glass

[TRIBUNE Studio Photo.]

The veiled, intangible loveliness of "water nymphs" is introduced in a line of bath preparations that transform an ordinary bath into a luxurious ritual. They come in three fragrances, one of which is like the heady perfume of lush blossoms in full bloom.

As tho all the elves in fairyland had gone into a huddle to devise a way by which we mortals could transform our daily bath from an ordinary cleansing routine into a luxurious ritual, a family of "water nymphs" has slipped into this practical world to teach us the art of leisurely bathing. Their veiled, intangible loveliness is fused into a series of bath preparations, six in all. They include a bath foam, a bath oil, a body cream, a friction lotion, a bath powder and a toilet water, each having its special mission in pampering and beautifying the body.

This modern method of bathing in flower nectar starts out with the bath foam. A little of this liquid will fill the tub with a foamy froth that is actually gentle. You can't help but relax, and taut nerves haven't a chance. Or, if you prefer to dispense with the bubbly blanket, you can use the bath oil instead. It will soften and perfume the water and you'll find it equally restful.

After the bath comes the body cream. It's a pale, flesh colored liquid, delicate as foam and gives the skin a satin smoothness. It's one of the chief glorifiers and is especially soothing to dry skin.

To whisk you out of this floral coma is a body friction. It's a brisk after-the-bath lotion that's an exhilarating pickup and makes your skin feel alive and tingly.

• • •

For the finishing touch, dust your body with a film of delicate pink bath powder, fine and fragrant. To send you on your way with an aura of lingering fragrance, spray on the toilet water. It completes the perfect bath.

Each of these preparations comes in three delightful fragrances, divine as the inspiring nymphs, and with fascinating names. There's a "virgin flower," a light, lacy scent that has the fresh delicacy of untouched flower buds.

"Spring goddess" has embodied the headiness of lush blossoms in full bloom. It has warmth and body to it.

Then, if you want the cool, spicy scent of a shrine in the woods, you'll choose "woodland shrine."

• • •

The packaging has simple charm. Blond wooden boxes with a smooth dull sheen have oval windows that frame the graceful figures of the two nymphs that decorate the square bottles. You slide the back of the box along two grooves to take a bottle out of its case. You'll figure out a way to use the square bath powder container, when emptied of powder.

So when life gets intricate, and ways are rough and woes are many, erase them by adventuring into this perfumed bath. You'll emerge feeling as calm and alluring as a nymph in a sylvan pool. FLORENCE MURDOCH.

For information about these bath preparations, telephone Eleanor Nangle, Superior 0200. Please inclose stamped, self-addressed envelope for reply by mail.

HOUSEHOLD FORUM

By Louise Bargelt

[Have you some household help that lightens labor; is there some comfort you could enjoy; are there ways you've discovered to make the domestic wheels run more smoothly? Address Louise Bargelt, Chicago Tribune. We'd like your ideas!]

Mrs. Elmer Case, Chicago.—I have found that I can keep my pictures, which hang on the wall by a single hook, from slipping and tipping by binding the center portion of picture wire with adhesive tape.

* *

Mrs. J. King, Ontario, Canada.—Seems to me it would be a good idea if flower vases were designed with small spigots near the bottom so one could drain off water instead of always having to remove flowers.

* *

Mrs. Marion Moore, Chicago.—Why won't they put on the market packages of cigarets with small slip folder attached to outside of package, to slip matches into, so you'd always have one?

* *

Helen Ray, Chicago.—I have learned that I can hold branches and plant sprays against the side of a house without leaving any unsightly marks if I use a waterproof adhesive tape.

* *

Mrs. George Smith, Chicago.—My oldest boy keeps our family supplied with "spears" to spear paper from around our bushes and corners which are hard to reach. He takes a broomstick and drives a nail into the end of it, filing the head to a sharp point.

* *

Mrs. Van. E. Crane, Anna, Ill.—I find an orange wood stick a great help in the kitchen to clean around the handles and rolled edges of the pots and pans. It also helps in the cleaning of silver, to work polish into the intricate carvings.

* *

Laura Sanders, Chicago—I use my husband's pipe cleaners for tying my house plants to their trellis. They are so soft they won't hurt any plant stem, and are very easy to twist; easier, I think, than the usual cord or raffia.

* *

Henry Sanders, Chicago—Whenever I do work around the house with a ladder I use a regular asphalt shingle underneath it to keep it from slipping.

* *

Mary Monahan, Chicago—To keep track of your golf strokes WHY won't they put tiny meters in the handles of all golf clubs?

* *

Mrs. Samuel Case, Chicago—I keep a metal shoehorn handle in my kitchen cutlery drawer and use it to scrape pots and pans, thus saving wear and tear on kitchen knives.

* *

Sadie King, Milwaukee—I have wondered for a long time why we don't use square dishes instead of round ones: they would let you corner your last bite instead of chasing it around the plate.

And NOW—YOUR idea, PLEASE!

Crossword Puzzle

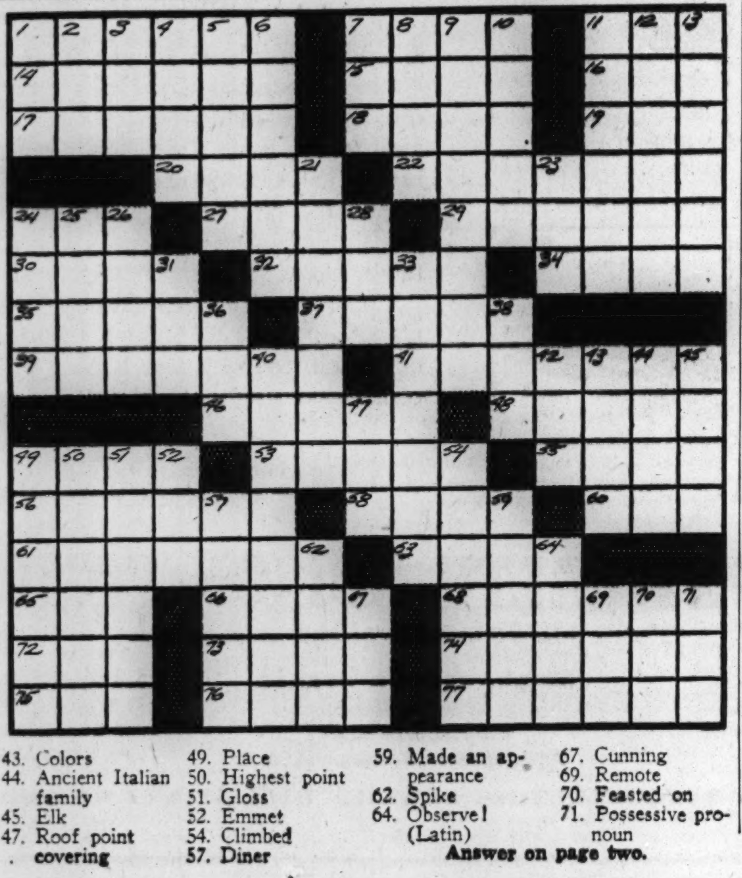

ACROSS

1. Lingo
7. Transported
11. Place for recuperation
14. Unwilling
15. Particular extent of surface
16. Game like napoleon
17. Assembly
18. Tibetan oxes
19. Hasten
20. Shriek
22. Wading bird
24. Labium (bot. and zool.)
27. Harvest
29. Approached
30. Over again
32. Hang in folds
34. Spreads
35. Macerate
37. Cranky
39. Cause excruciating anguish
41. Stretched out
43. Colors
44. Ancient Italian family
45. Elk
46. Belief
47. Roof point covering
48. Temporary stpp
49. Volcanic issue
53. Particular kinds
55. Assign by measure
56. Kitchen implement
58. South American Indian
60. Hindu weight
61. Hold
63. Mend
65. Mature
66. Social affairs
68. Dishcloth gourd
72. Sheltered side
73. Unpropitious
74. A landed property
75. Always (poetic)
76. Count
77. More precious

DOWN

1. Right of precedence (Fr.)
2. Salutation
3. Number
4. Lidless, low-rimmed box
5. Chemical compound
6. Spun
7. Beam
8. Sheik
9. Small dog
10. Liking
11. Globe
12. Coupled
13. Reparation
21. Theft
23. Gunny cloth (India)
24. Final
25. Preposition
26. Nobleman
28. Common level
31. Moist
33. Bode
36. Place
38. Vital fluid
40. Bring back
42. Rotating machine piece
49. Place
50. Highest point
51. Gloss
52. Emmet
54. Climbed
57. Diner
59. Made an appearance
62. Spike
64. Observe! (Latin)
67. Cunning
69. Remote
70. Feasted on
71. Possessive pronoun

Answer on page two.

Linoleum Is Real Beauty Asset to Room

By Claire Winslow.

Linoleum is doing so many new, intelligent, smart and clever things around the home these days, that it's a very apathetic person who isn't interested in it. It is certainly miles and miles from the place where it was just something to put on the kitchen floor. It is now not only a remarkably practical and efficient floor and wall covering, but it is a thing of beauty, as well. It makes a very real contribution to any room's decorative scheme.

And if you don't believe it, just take a look at the brand new linoleum exhibit that is being held in Chicago this week and next. It will show you by means of actual room settings, complete with furniture and accessories, the important rôle linoleum can play in making your home more comfortable, attractive, and easy to care for.

Seeing's believing, so here's an opportunity to learn all about this material. One of the displays will show an entrance hall in gray and two tones of blue. Above a paneled wainscoting a marbleized gray and pale blue wall linoleum makes a charming background for a pair of Duncan Phyfe mahogany chairs and console table. The chairs flank the table above which hangs a round, gold framed colonial mirror.

One the floor is a deep blue linoleum partially covered by a soft, powder blue rug. This rug is framed with medallion designs inset in the floor.

• • •

Crimson, fawn, and mahogany brown are the tones used in the dining room setting in this exhibit. Here a deep mahogany colored linoleum covers the floor, framing a fawn toned rug. There is an inset design in crimson and white on the floor bordering the rug. And this lovely red shade is repeated in chair seats and draperies. Accessories are in gold and bright yellow.

The kitchen is carried out in one of the most popular of all color schemes for that workshop; red, white, and black, the red linoleum being used on the sink top and counter top and carried to wainscot height. Another plan uses a geometric pattern in blue and coral on the floor, repeating these tones in counters and sink tops and in the kitchen's accessories, as well.

It's no longer necessary, you know, to go to a lot of expense in having hand cut inset designs made for borders, or centers of your linoleum floors. There is now available a wide assortment of factory cut inset motifs in many colors and sizes; sailboats or compass insets for the recreation room or boy's room; bowknots for the bedroom; classic keys for the hallway or living room; blowfish for the bath, and scottie dogs for children's rooms, to name just a few.

• • •

The photograph today shows the use of linoleum on the floor, walls, and working surfaces of a modern kitchen. Notice that the counter top ends in a splashback which goes up the wall a short distance. The wall is done in marbleized pattern, to match the floor.

Notice, too, the smart, but simply constructed serving device made to fit neatly between the stove and the sink unit. It is on rollers and each of its three shelves is covered in a practical, solid toned linoleum.

In doing the walls of a man's study, or a boy's room, or a kitchen or a library in wall linoleum you can have an inset bulletin board of cork, framed, for posting prints, snapshots, clippings, or memorandums of any kind.

These are just a few of the numerous ways to use linoleum you'll see on exhibit this week and next during the showing of this product.

Linoleum is used in three ways in this picture of a modern kitchen: to cover the floor, to fashion the practical counter tops and splashbacks, and to cover the wall. It is used, too, on the shelves of the little serving table cart.

Twins Separated 26 Years Ago Differ Very Little

Wide differences in environment changed them little, according to twin sisters separated 26 years by adoption when they were five days old. After many futile attempts, Mrs. Lloyd E. Esnouf and Miss Agnes Walters finally have been reunited in Seattle, Wash.

Campus Modes Are to Appear in New Dress

By Georgia Clark.

Beginning next Sunday, May 26, in the women's feature section, Carolyn Ramey, author and designer of "Campus Modes for a Co-ed," will present her popular pattern feature in a new manner. She is going to publish her correspondence to her friends, Penny and Judy, concerning clothes their budgets will allow and their lives demand. Carolyn tells us that Penny still is in college and that Judy has joined the ranks of the careerists. Since the girls are typical of thousands of co-eds and young business women in this country, Carolyn's letters might be considered as personally directed to all of her readers.

If you wear sizes 12 to 20, and the budget is an omnipresent ogre lurking behind your wardrobe door, you'll enjoy the patterns' wisdom in the ways of economy. Carolyn Ramey knows first hand the needs and problems of college girls and careerists because Carolyn, altho a co-ed, is a business girl, too.

We've always thought that Carolyn is exceptionally qualified to write about and design clothes, since she's fashion-conscious in the extreme and one of the best dressed young women we know. The old adage about the dressmaker never having a decent frock doesn't hold true with Carolyn, who wears her own creations and wears them well. She doesn't design wardrobes selfishly only for herself. She's had wide experience creating models for friends of varied types, who consider her a good counselor.

Every woman knows how "the" dress can turn the social tide or win a job, and if you've been reading "Campus Modes by a Co-ed," you know how many success stories Carolyn has to her credit.

So watch for the first of the new campus patterns and letters next Sunday, May 26, in this section, and begin having the best looking clothes in your crowd, with Carolyn's help!

Estimate 270,000 Russian Mothers Receive Benefits

Mothers in Russia receiving government large family benefits are estimated at 270,000.

French Pattern Fashions a Beret and a Chignon Turban

By Bettina Bedwell.

5348

You may wear a beret or a chignon turban with your summer sports clothes, and this ingenious Paris pattern creates both for you. Both styles have been found by the French women to be ideal for their busy wartime lives. They must be fashionably altho simply dressed, and civil duties are infringing to a great degree on the time they have to spend on themselves. Therefore they are favoring simple hats that may be literally "thrown on" for motoring or a golf game.

The beret may be made of silk, cotton or ribbon, to match the frock with which it is to be worn, or to contrast. The chignon topper is tremendously effective in striped cotton. It has a peak at the front and a bow and "tails" at the back. It fits the headline 2 smoothly.

Style No. 5348 is designed for 22 inch head size only, which you may adjust to your own measurements. The beret version requires ⅝ yard of 35 inch materal; the chignon turban, ¾ yard.

Address orders to Chicago Tribune Paris Patterns, 119 West 19th street, NEW YORK CITY, inclosing 15 cents in stamps or coin (coin preferred — wrap it carefully) for each pattern ordered. IMPORTANT! Be certain to state clearly the number of the pattern and the size desired, and write your name and address plainly.

"Maid of Cotton" advises New Quick LUX for smart new Cottons

AT HOME

MISS MARY NELL PORTER of Memphis, chosen as this year's official "Maid of Cotton," shows you here a pretty daytime cotton frock of peppermint stripes. "I wouldn't dream of trusting such pretty colors to harsh soaps," she says.

AROUND TOWN

MISS PORTER wears a smart gingham suit to shop and lunch in town. Her friend wears heaven-blue eyelet piqué. Cottons like these are fine fabrics and will stay new-looking longer with gentle Lux care.

AT PARTIES

COTTON is dramatic for evening! The "Maid of Cotton's" wardrobe includes this hibiscus-red print with white flowers. "Believe me," she says, "all my cottons will be cared for with new, quick Lux."

LEADING STORES are featuring the "Maid of Cotton" and her smart all-cotton wardrobe. Like Miss Porter, these stores advise Lux care because smart cottons—like washable rayons and silks—need fine-fabric treatment.

Lux cottons *often* to be sure of daintiness. It's easy! In water as cool as your hand, new, quick Lux dissolves 3 times as fast as any of 10 other leading soaps tested. It *goes further*, too—gives more suds ounce for ounce than these other soaps, even in hard water. Of course, it's mild and gentle—safe for everything safe in water alone.

CHILDREN'S PATTERNS by Clotilde | PARIS FASHIONS by Bettina Bedwell | FRIEND IN NEED by Sally Joy Brown

New Handbags Are Dramatic Tho Practical

By Rea Seeger.

What used to serve as a carry-all for the feminine assortment of vanities, check book, oddments, lists, no-good pencils, tickets, memoranda, mirrors, fabric samples, and all the loot stuffed away for future appraisal was a handbag of indiscriminate size, utilitarian purpose, and a good sensible cover. That was a dreary era between the reticules, the frothy wrist bags, and the fascinating flowered, beribboned, and feathered trifles beloved of our grandmothers.

Along with the face-hiding cloche,

Deep Bag of Smooth Straw.

the bags also reached some sort of a record for ordinary appearance.

Now the cycle swings up again with the most dramatic accessory to any eye-catching ensemble, the smart and unusual handbag. There isn't any material safe from the nimble fingers of the bag makers. Straw, cellophane, linen, chiffon, lace, ribbon, printed cotton, seersucker, reptile skin, simulated alligator, silks, satins, colored patent leathers, felt, checked taffeta, Roman striped ribbon, eyelet embroidery, tucked net, suede, sequins, beads, and braid are only a few of the many unusual

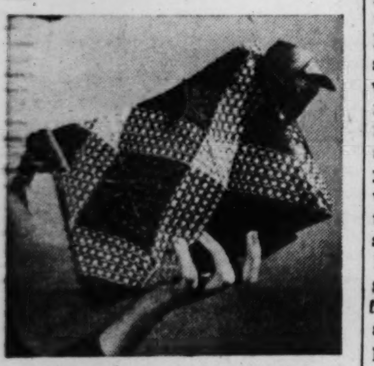

Bag of Laced Cellophane.

covers for small, medium, or outsize handbags. Gloves, hat and bag match in color, material and outline as well as decoration.

Fur trimmed hats are matched with bags, also with a band of the same fur. Huge shirred bags of colorful silk match exactly the swathed, sophisticated turbans. Suede is dyed to match any known shade of flower, silk or wool.

And if you can't find what you need to complete the matched accessory

Quilted Bags Rate Honors.

appetite, they'll dye to match it for you. Felts, as dull of sheen as the smartest daytime crêpes, come unadorned or with unusual trim, such as appliqued leaves.

Old-fashioned sources of quilted patterns were raided to supply the demand for something different. Bags come with quilted patterns as old as the oldest piece quilt, in crêpes, leather, felts and taffetas.

Coarse Linen and Kidskin.

Plastered mold effects come in dark colors, pastels and in starch whites, huge effective designs that pick up any costume to thrust it into the fashion spotlight. While the outside was worked over, equal imagination has been used for the interior decorations of the new bags. Black or vivid red linings with white, gay green with navy, pink with dark brown, dotted material with plain, and so on, with deep compartments, slits, comb, mirror, coin purse, even slots for commutation tickets, straps to hold a package of cigarets, and pencil.

Embroidered China Motifs

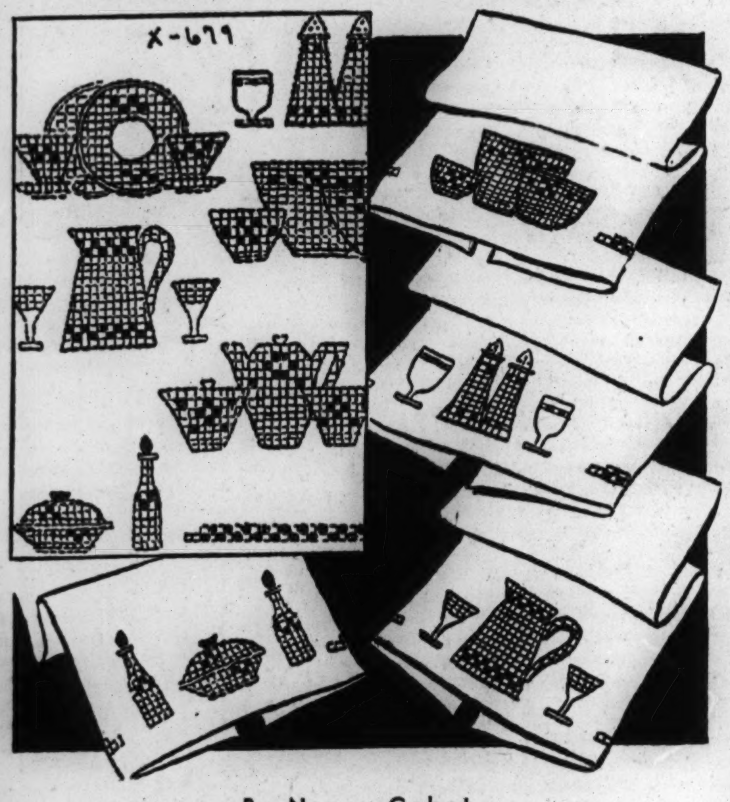

By Nancy Cabot.

These unusual embroidered tea towels are as fresh and crisp as newly starched and ironed gingham. The china motifs are gay and cheerful, and surprisingly quick needlework. Running stitches form the squares. The hot iron transfer pattern includes all motifs, and a color guide and detailed directions.

For the hot iron transfer pattern of the china motifs, No. X-679, send 10 cents in stamps or coin to the Needlework Bureau, Chicago Tribune, 220 5th avenue, New York City.

Clotilde Children's Patterns

Where to find the youngest set this summer, when your call out the front window elicits no response? Look to the beach! Every mother's son and daughter will be assembled for healthful recreation in the sunlight, and your daughter will be among them. See that she is properly, healthfully, and smartly dressed for her outdoor activities. The patterns today will solve your problem.

One fashions a play suit with shirtwaist collar, but no shoulders or back. To keep it company for street wear are a brief bolero and a button-on skirt. You can mix and match colors and fabrics to great advantage in a sports ensemble of this type.

The other pattern creates a sleeveless dress with contrasting trimming on collar, belt, and novelty pockets. Buttons play a trimming rôle, too. If your little daughter wishes, a bolero may accompany this dress, and may match or contrast.

All the washable materials, the more inexpensive the better, should be starred in these costumes.

Style No. 3254 is designed for sizes 6, 8, 10, 12, and 14. Size 8 requires 1 yard of 39 inch material, with ⅝ yard of contrasting for play suit; ½ yard for bolero; 1⅛ yards for skirt.

Style No. 2919 is designed for sizes 8, 10, 12, and 14. Size 8 requires 1⅝ yards of 39 inch material, with ⅝ yard of contrasting for dress; ⅝ yard for bolero.

Each pattern costs 10 cents.

Address orders for Clotilde Children's Fashions to Chicago Tribune, P. O. Box 537, Grand Central Annex, NEW YORK CITY, inclosing 10 cents in stamps or coin (coin preferred — wrap it carefully) for each pattern ordered. IMPORTANT! Be certain to state clearly the number of the pattern and the size desired, and write your name and address plainly.

New Idea in Cardigans

By Jean Macdonald.

The newest wrinkle in knitted cardigans is that with the knitted hood and pocket to match, ideal for motoring, boating, all the outdoor sports. The stitch for the hood is one of the easiest of all, and it is done on large wooden needles. A new use for the hood and pockets is to attach them to a silk sports dress and have them knitted in contrasting color.

For instructions in knitting the cardigan with the knitted hood and pockets, No. X-462, send 10 cents in stamps or coin to the Needlework Bureau, Chicago Tribune, 220 5th avenue, New York City.

Summer Sport Togs Kind to Older Women

By Bettina Bedwell.

One of the most beautiful sights in the world is a beautiful woman against a sweeping background of sky, clouds, and sea. People who travel thousands of miles to see natural wonders can find this one at almost any nearby resort any day during the whole vacation period ahead. The eyeful may be almost any woman.

Yet I hear women everywhere complaining that they can't afford to indulge in the real joy of playtime on the beach any more. They're not young enough, they say. These are sensible women and they have a mind's eye picture of themselves wearing some such popular resort outfit as the ballerina bathing suit, shorts-and-bras. They aren't having any, and vetoing such styles they show their intelligence. But the playtime clothes offered by designers this summer aren't built in so narrow-minded a spirit as to make women who aren't young enough, or shapely enough, for the above mentioned duds, an underprivileged class, cut off from the great stimulation and joy of outdoor fun at the risk of appearing funny.

• • •

Our sports designers have kept the women of this kind in mind in making summer beach and active sports styles. Probably the smartest of beach outfits is the very wide pajama, made of washable material, usually plaited so that it falls like a skirt or blouse. You can go in for very strenuous play in such a costume, and you can keep on looking as beautiful as you would in an evening gown's flattery. Heim, in Paris, has abetted this movement in designing wide, white linen pajama suits with eyelet embroidered blouses. There's a wide latitude of choice to be found all over, so you women who love the seashore can go and indulge in the serene assurance that you'll not be forced to dress to your own discredit, in a futile competition with young girls.

There's no reason why women of any age who are slender shouldn't wear slacks. Sports dresses are as smart as shorts, and at Palm Beach were more popular this past season. The great advantage of the new wide pajama suits is that they may be worn without stockings by women whose legs leave something to be desired.

• • •

Seems to me most of the vacation sport clothes I see were designed to make one beautiful against nature's vast background. There's a more ornamental look. The striped bathing suits, for instance, in clear blue and white cotton or rayon, seem made for a glamor shot for the famed Lido. Or those camisole-waisted, full-skirted suits of printed stuffs. Handsome striped or pastel terry cloth, boxy beach coats make stunning and decorative wraps for women of any age. Pinafore dresses in flower prints, checked ginghams, and seersucker or rayon seem to have this "picture" look in mind.

As for the hats, they're either big or mere twists of a handkerchief or ribbon. Flattery of brim has been studied in these big lightweight straws, with ties to hold them firmly on. They seem made for the mature woman, altho a mere slip of a girl can wear any of them. Even bathing caps come ornamental. A new one done in rubber imitates the Carmen Miranda turban. Others have rubber flower trim, or are flattering, shirred bonnets.

Beach shoes spread themselves into two and three color sandal and platform types. Parasols are an item that ask you to perfect a new technique of coquetry.

Sun drenched South American colors, notably green with red and white, are open air shades. So are sky blue, old rose, and lemon yellow. There are enchanting muted neutrals for the really sophisticated, and white is, as always, tops.

Numerology

By Evelyn Holmes

Those celebrating birthdays today are in the second year of their 9 year cycle, and a 2 year call for balancing and making a harmonious adjustment of dual interests or responsibilities. April called for making these adjustments, and May brings reflection and perfecting of them, and June will bring the activity and expansion that has been made possible because of the adjustments made. Get ready now in this last week for a month full of emphasis on living objectively. You mustn't carry over the moods and introspection of the last few weeks into June. Abide by your decisions and act on them. Be a peacemaker today, even if you aren't thanked for it. Weigh both sides of the question.

Would you like to know what kind of a year 1940 will be for you? Send for your personal yearly, monthly, and daily guide.

Send this coupon with 10 cents to:
EVELYN HOLMES,
Box 382, General Postoffice,
New York City. [Please print.]

Name..

Birth Date....................................
[Month] [Day] [Year]

Street Address..............................

City and State...............................

Crocheted Collar and Cuffs

By Ellen Bruce.

Those good looking blue coats with short sleeves, trimmed with white collars and cuffs, are the reason for the popularity of this handsome crocheted set. It is in a simple shell design which was as good 50 years ago as it is today. There is no trick to making these snowy white sets, and they always look as fresh and clear as a brook in spring.

For instructions in crocheting the collar and cuffs in the shell stitch, No. X-461, send 10 cents in stamps or coin to the Needlework Bureau, Chicago Tribune, 220 5th avenue, New York City.

A FRIEND IN NEED

If you are in need, perhaps I can help you. If you have household articles or clothing you no longer use, please let me place them with needy families. Address correspondence to Sally Joy Brown, The Chicago Tribune, Chicago. Activities of this department are sponsored by The Chicago Tribune Charities, Inc.

By Sally Joy Brown.

Chicago is rightfully proud of the excellent medical care it gives its babies, rich and poor alike. In fact, thru the establishment of clinics and welfare centers thruout the city, infants from the very poorest homes have the services of some of our best physicians.

However, needy mothers sometimes find it difficult to take advantage of this excellent service for their children. Judging from the number of requests for buggies which come to this desk, there must be a great lack of them. Sometimes, when there is but one child, it is possible for the mother to carry him to the welfare center, but those who have tots just learning to walk, and tiny infants, too, are severely handicapped. Those who have twin babies find it almost impossible to bring them to a clinic if they lack carriages.

• • •

A nurse has written in behalf of a family.

"Dear Miss Brown: The P. family is registered with our agency. There are six children. The babies, twins 7 months old, have not been outdoors except on conference days, when the mother carries them to the station. The children both are sleeping in a small baby bed. The family has been self-supporting, altho their income of less than $20 a week is inadequate for all their needs. We would appreciate your assistance in obtaining a buggy and bed."

Mrs. M. sends a similar request.

"I wonder if you would be kind enough to help me obtain a twin buggy. My girls, born in January, have had several colds, and the doctor advised that they have more fresh air. It is impossible to keep them out much without a buggy, and I cannot buy one, as I have four other children."

• • •

Mrs. G. would like to find a highchair for the baby in a family of five children. The mother must carry the baby much of the time, and it delays her in her housework and care of the other children. The address is on the north side of the city and the worker will arrange transportation.

The M. family needs a play pen, two highchairs, and a nursery chair. There are four small children in the family, two of them infants, and the father's salary is not adequate to provide such items for the youngsters. The address is on the south side of the city.

New "4-in-1" Electric Cooking Sensation!

1. Meat 2. Potatoes 3. Vegetables 4. Dessert

Your complete meal... cooked at one time

Nesco Cookmaster
ONLY $16.95
$1 DOWN $1 A MONTH
Plus small carrying charge, payable with your Electric Service bill.

Also Cooks 4 different ways

ROASTS fowl or meats—no drying out . . . no searing necessary . . . holds an 18-lb. turkey.

BAKES bread, cakes and pies. Accurately controlled heat makes perfect results certain.

STEWS meats to perfection. Offers tempting new dishes—makes old favorites better.

STEAMS—modern, healthful, nourishing way of cooking vegetables, puddings, etc.

Makes cooking cleaner and cooler . . . Foods taste better!

• This summer, and all year 'round, you'll find the Nesco Cookmaster a joy in a dozen ways! "4-in-1" cooking saves time, work and worry—cooks your entire meal at the same time. Foods cooked in their own natural juices are more tempting—more delicious.

And the Nesco Cookmaster not only cooks *four* foods together but also cooks *four* different ways — it roasts, bakes, stews and steams.

Come in now and see this new Nesco Electric Cookmaster, or phone RANdolph 1200 for free home demonstration. See why your kitchen will be cleaner and cooler—your meals will win praise from all the family.

Complete with 3-piece enamel cooking set, bake rack and cook book. Large size—16 quart capacity. White finish.

COMMONWEALTH EDISON COMPANY

72 West Adams Street—132 South Dearborn Street

NEIGHBORHOOD STORES

4562 Broadway
4833 Irving Park Road
2733 Milwaukee Avenue
2745 Lincoln Avenue

4231 West Madison Street
426 East 47th Street
All Telephones: RANdolph 1200

4834 South Ashland Avenue
852 West 63rd Street
9025 Commercial Avenue
11046 South Michigan Avenue

YOU MAY PAY YOUR ELECTRIC SERVICE BILL AT ANY OF OUR STORES

Picture Section
In 2 Parts Part 1

Chicago Sunday Tribune. THE WORLD'S GREATEST NEWSPAPER

May 19, 1940

From an Artist's Collection

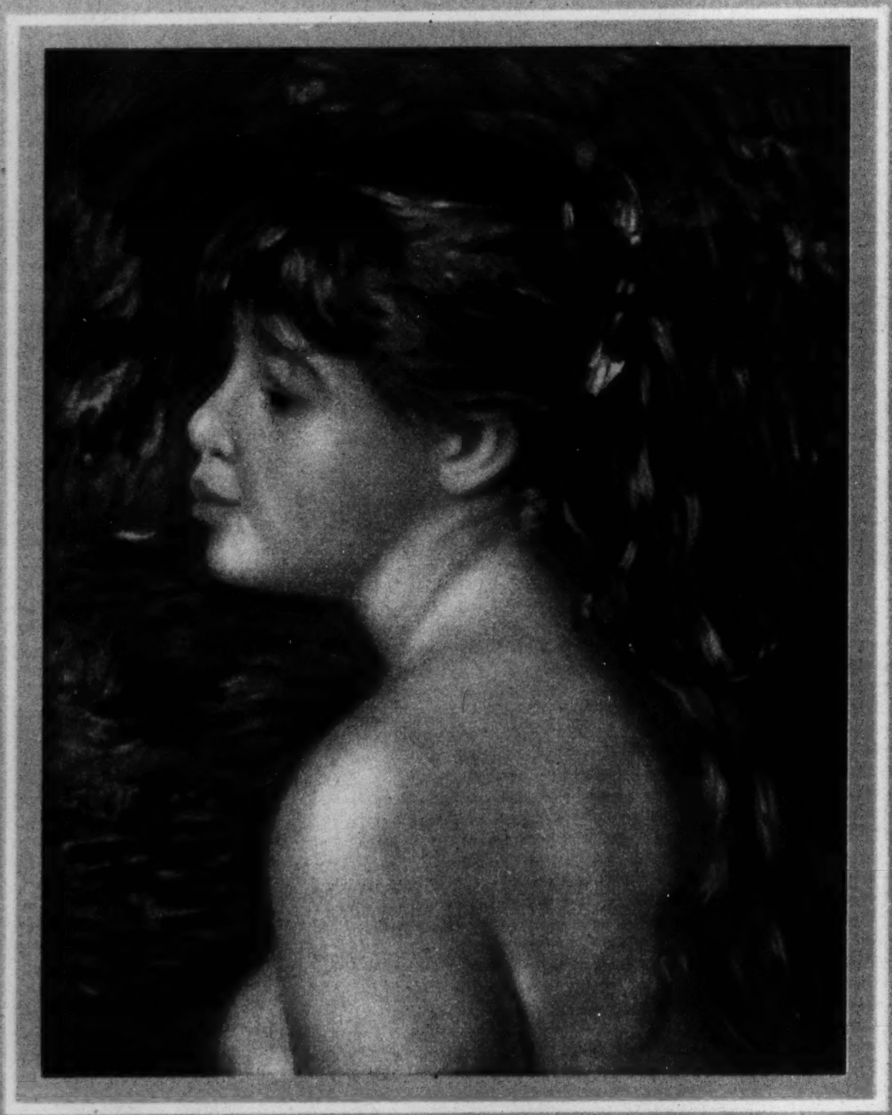

HEAD OF A GIRL: BY AUGUSTE RENOIR

THE BATHERS: BY PAUL CEZANNE

Four canvases from a group of paintings of, by, and collected by Mrs. Robert R. McCormick, now on exhibit at the Art Institute of Chicago. The four were selected for reproduction here by Daniel Catton Rich, director of fine arts at the institute. . . . Story in the Graphic Section.

PAYSAGE EXOTIQUE: BY HENRI ROUSSEAU

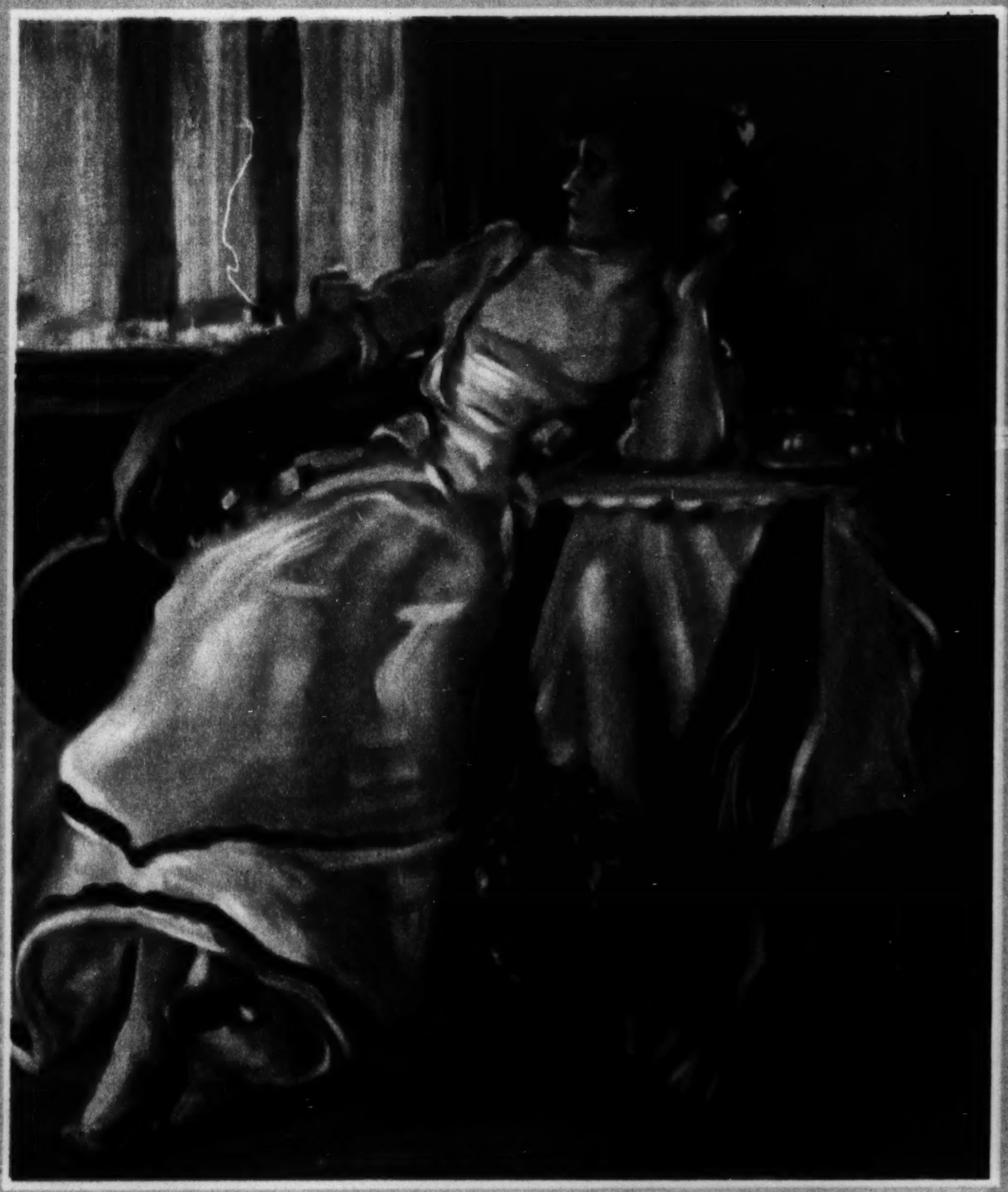

GIRL WITH A MIRROR: BY MRS. McCORMICK

TRIBUNE COLOR PHOTOS: BY GODFREY LUNDBERG

Next week: Beauties of Chicagoland . . . Copies of the paintings above, in the sizes and colors shown and appropriately framed under glass, may be obtained at the Chicago Tribune Public Service Offices, Tribune Tower and 1 South Dearborn street. Prices: Each, 40 cents; by postpaid mail, 50 cents (do not send coin or currency).

Youth on the Campus:
University of Chicago

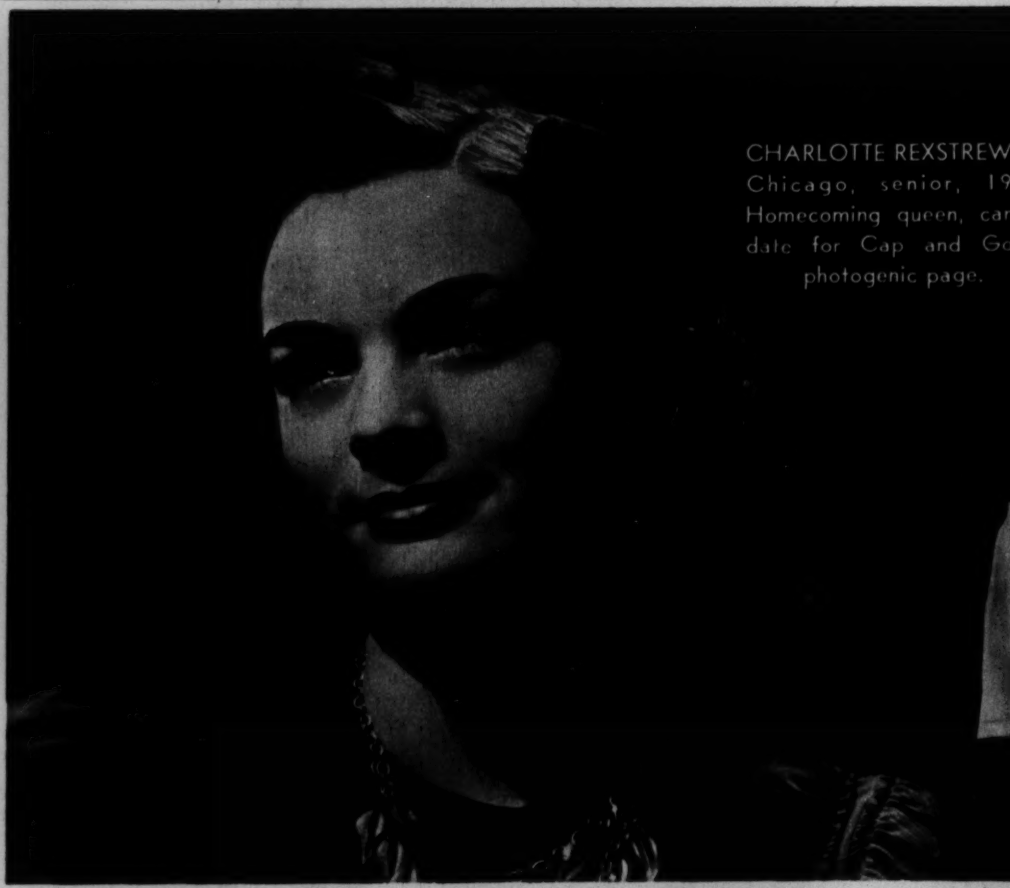

CHARLOTTE REXSTREW of Chicago, senior, 1939 Homecoming queen, candidate for Cap and Gown photogenic page.

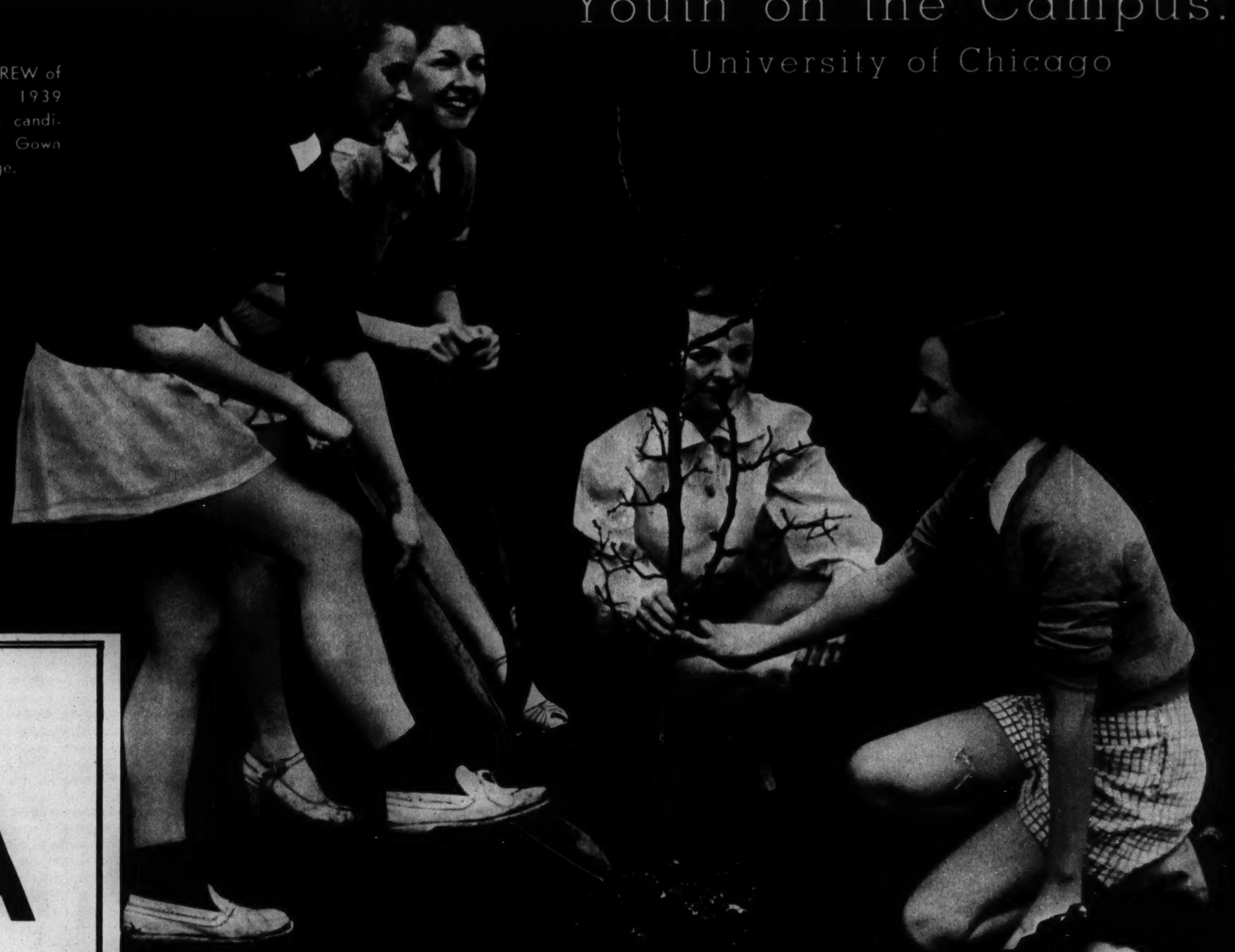

ANNE HAIGHT, DOROTHY DIECKMANN, JEAN PHILLIPS, AND NONEE DILLON (left to right) planting a memorial tree.

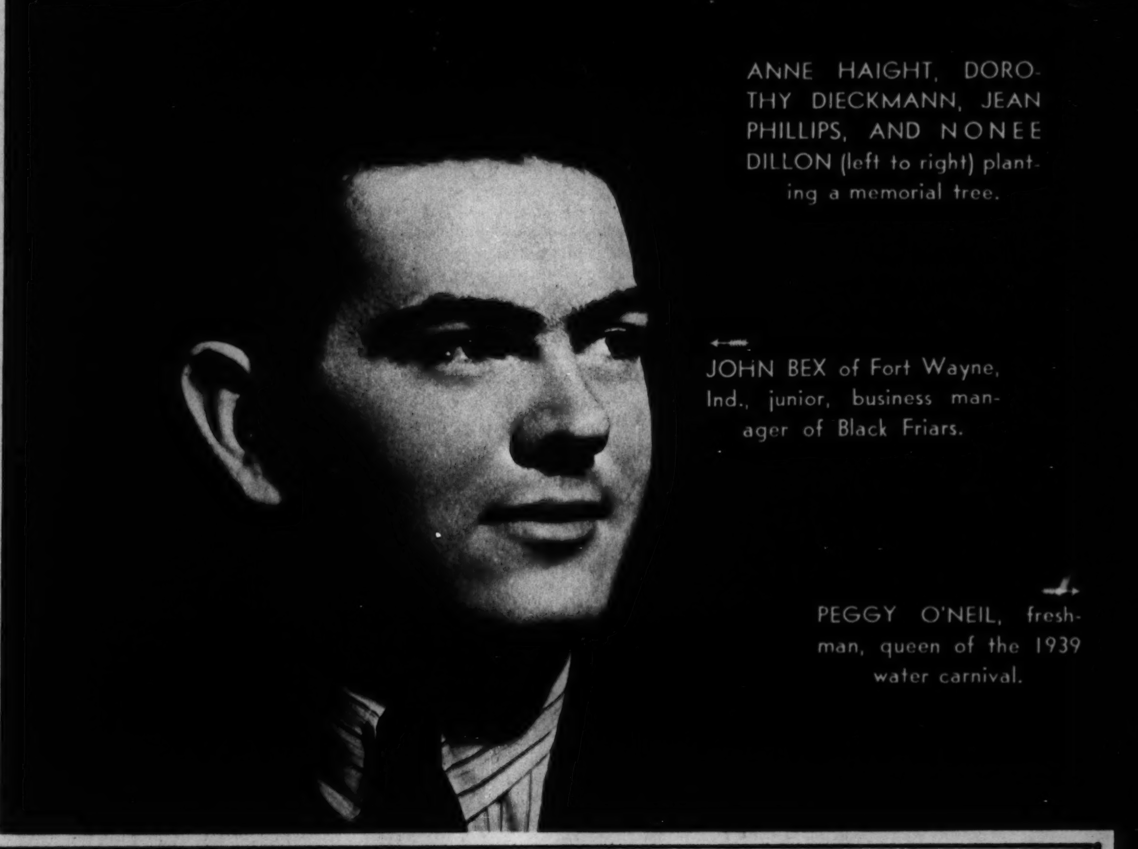

JOHN BEX of Fort Wayne, Ind., junior, business manager of Black Friars.

PEGGY O'NEIL, freshman, queen of the 1939 water carnival.

Tribune photos

come to

CANADA

for your own **TWO WEEKS**

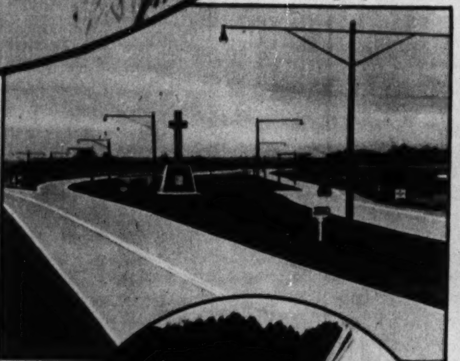

Fine highways make driving a pleasure.

YOUR MONEY GOES FURTHER THAN EVER ★

Give your family the kind of vacation they've always wanted. Bring them up to friendly Canada — stay for your own two weeks — and leave them in carefree enjoyment for a month or for the whole summer. Favourable exchange rates make it possible to extend vacations without spending more than you originally planned.

No matter where you go in this great, cool, spreading northland with its mountains, lakelands, beaches, historic cities and unspoiled wilds, you are sure of the warmest of welcomes. Fine modern highways and exceptional air, rail, boat and bus services take you everywhere you want to go. Answer Canada's hospitable call this year and lift your vacation to new heights of inexpensive enjoyment.

Mail coupon below for beautifully illustrated book.

Plenty of scope for the sailor.

★ Save Money

Obtain your Canadian dollars when you arrive in Canada—the official rate of exchange premium will be paid you. Banks, Hotels, Transportation Companies, Stores, all will be glad to help you and make your visit more enjoyable.

No Passports

No passports, no red tape, no restrictions to bother you at the border. You simply come in and move about as freely as at home. You may leave Canada with the same informality and ease.

R-3

CANADIAN TRAVEL BUREAU, OTTAWA, CANADA

☐ Please send me free copy of your 60-page illustrated book about vacationing in Canada.

☐ Please send information on......................

district, province of..........................

Name ....

Address ....

.... *State*....................

I WAS AS MAD AS A HORNET AT MY WASHING MACHINE — UNTIL I DISCOVERED CONCENTRATED SUPER SUDS!

YES, THIS NEW SOAP IS GUARANTEED BEST FOR EVERY MAKE OF WASHING MACHINE!

To give your washing machine all the help it deserves—change now to the new *Concentrated* Super Suds in the *blue box!* You'll be amazed how it whips up into richer, thicker suds . . . how fast it SOAKS OUT dirt . . . how gleaming WHITE it gets clothes! And this new *Concentrated* Super Suds is wonderfully MILD, too!

You get *all* these washday advantages because *Concentrated* Super Suds is made with PYRAY, a wonderful new soap element. Get a package today—see why it's America's fastest growing laundry soap!

Double-Your-Money-Back Guarantee!

Test *Concentrated* Super Suds in the *blue box* against *any* other soap. If you don't agree that *Concentrated* Super Suds gives you better results, whether you use a washing machine or tubs—mail the empty carton to *Concentrated* Super Suds, Jersey City, New Jersey. We'll send you DOUBLE YOUR MONEY BACK!

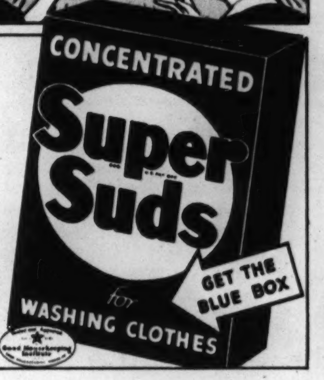

CALLOUSES
BURNING or TENDERNESS on BOTTOM of your FEET

NEW INVENTION QUICKER RELIEF!

Away goes pain and off come those callouses, ever so quick with the New *Super-Soft* Dr. Scholl's Zino-pads! Soothe, cushion, protect the sensitive area. 630% softer than before! Patented thin Scalloped Edge. Heart shape. Don't come off in bath or stick to stocking. Separate *Medications* included for quickly removing callouses. Cost but a trifle—greater value than ever. At Drug, Shoe, Dept. Stores and Toilet Goods Counters. *Insist on Dr. Scholl's.*

NEW *Super-Soft* Dr. Scholl's Zino-pads

Royalty and the War

Acme photo

THE DUCHESS OF WINDSOR (left) with other members of her French ambulance auxiliary.

Acme photo

DAUGHTERS OF PRINCE GUSTAV ADOLF, son of the crown prince of Sweden: Desiree, Margaretha, Birgitta.

Inter-Continent photo

THE DUCHESS OF KENT arriving at a London sewing bee.

FOR THIS PHOTO $5 WAS PAID

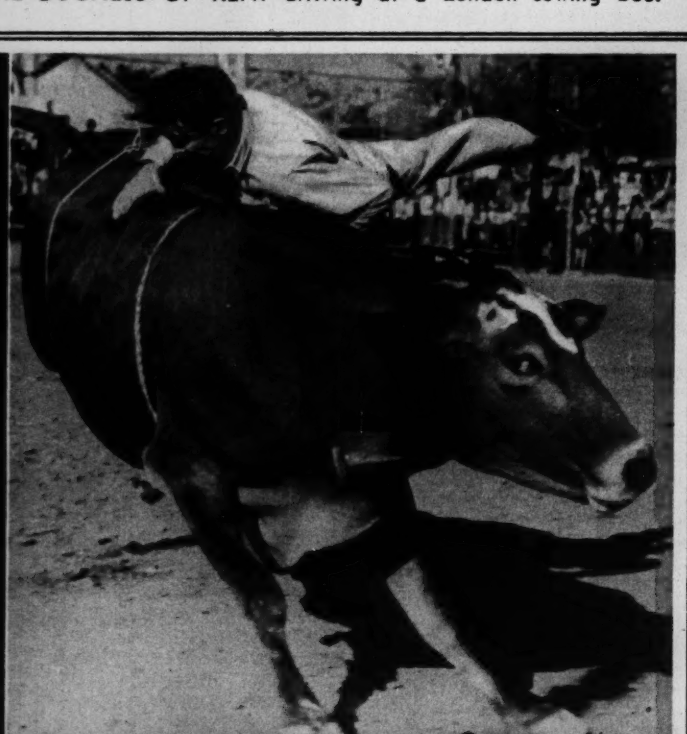

● For photos by readers which are accepted for the Picture Section, The Tribune will pay $5. Mail photos to Roto Editor, Chicago Tribune. PHOTOS WILL NOT BE RETURNED UNLESS POSTAGE IS ENCLOSED (return is not guaranteed).

HEADACHES ON THE GEORGE WASHINGTON BRIDGE

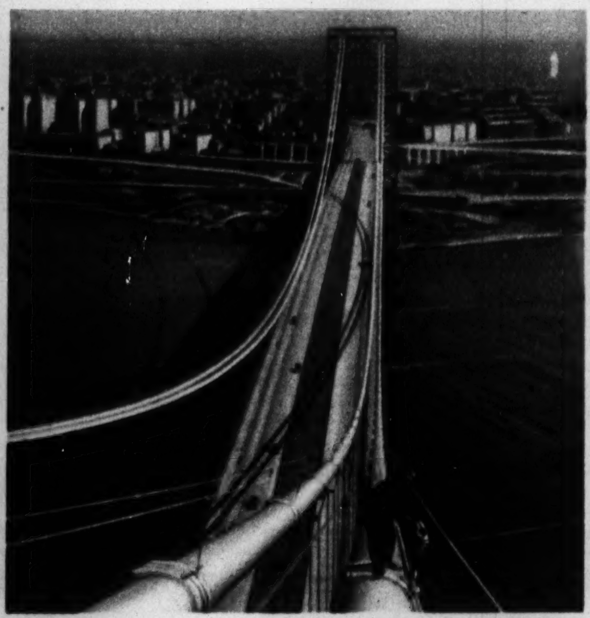

600 FT. UP... "SCOTTY" POOLE TENDS LIGHTS ...6 miles of them on this mighty span! He tells this story: "Midnight... something wrong with the aviation marker lights! I worked for hours... only darkness between me and the Hudson far below.

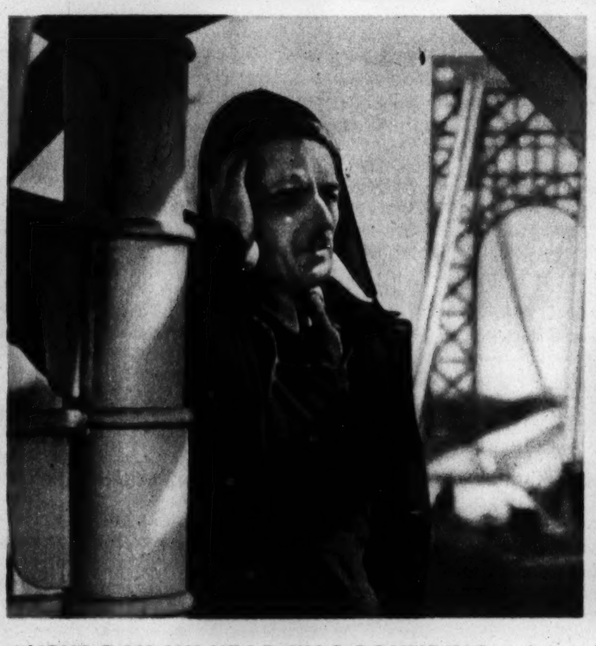

"NEXT DAY MY HEAD WAS POUNDING. I felt done in... jumpy and upset. But there's no let-up on this job—when I reached the bridge there was word that another cable light had blown. I needed help for that headache—fast; for my nerves and stomach, too.

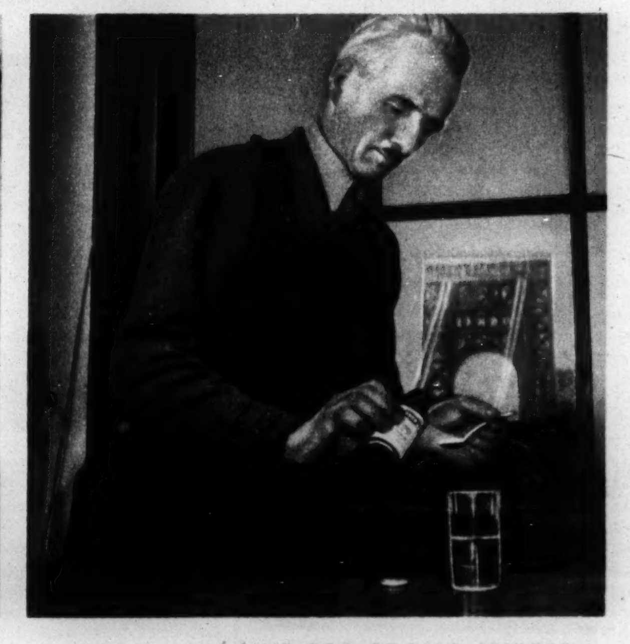

"I MADE A BEE-LINE FOR BROMO-SELTZER (I keep it in my office at the bridge)—took a dose—felt better in a hurry. The pain eased off—my fidgety nerves smoothed out—I was less upset. Soon I was out on the job, climbing down the cable, feeling fine!"

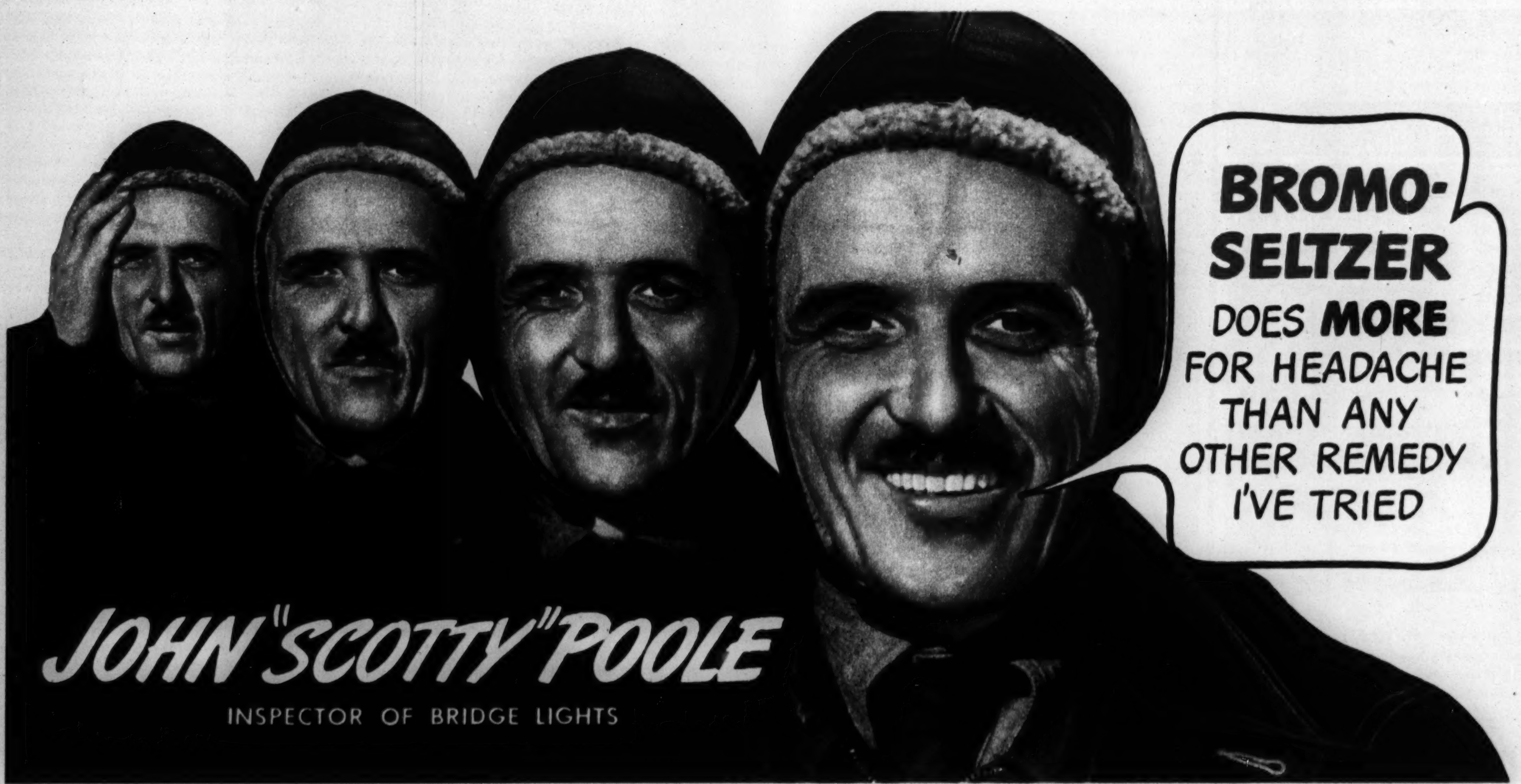

Why BROMO-SELTZER does more for you than a simple pain reliever

WHAT IS A HEADACHE? It's nature's signal that you're upset in some way. If you get headaches often—if they persist—ask your doctor what the trouble is.

Most headaches, fortunately, are simple ones caused by temporary upsets. For these Bromo-Seltzer gives more all-round help than an ordinary pain reliever can. That's because such headaches may be:

NERVOUS—caused by nerve strain and tension, fatigue, worry, overwork, etc.

DIGESTIVE or MORNING-AFTER—caused by simple digestive upsets, a bit too much to eat or drink, etc.

Naturally, you need *more* than pain relief for headaches like this. You want help for your jumpy nerves... you want your stomach to feel less upset. Bromo-Seltzer does all these things for you:

1. **RELIEVES PAIN**— gets to work instantly to ease the "ache"
2. **STEADIES NERVES**— leaves you feeling calmer, more alert
3. **SETTLES UPSET STOMACH**— relieves the "sick," upset feeling

For over 50 years, millions of people have relied on Bromo-Seltzer for this *more all-round* help. Try it next time *you* have a headache. Follow directions on the label.

You can buy Bromo-Seltzer at drugstores and soda fountains everywhere. Always keep it handy at home.

BROMO-SELTZER

From Tribune Readers

From Harold Davis, Quincy, Ill.

THE TOILER.

From Austen Field, 1312 Leland avenue

LAKE MICHIGAN THRILL on the 10-meter racing cutter Revenge.

From Jeanne Major, 2600 Wilson avenue

WATER BABY.

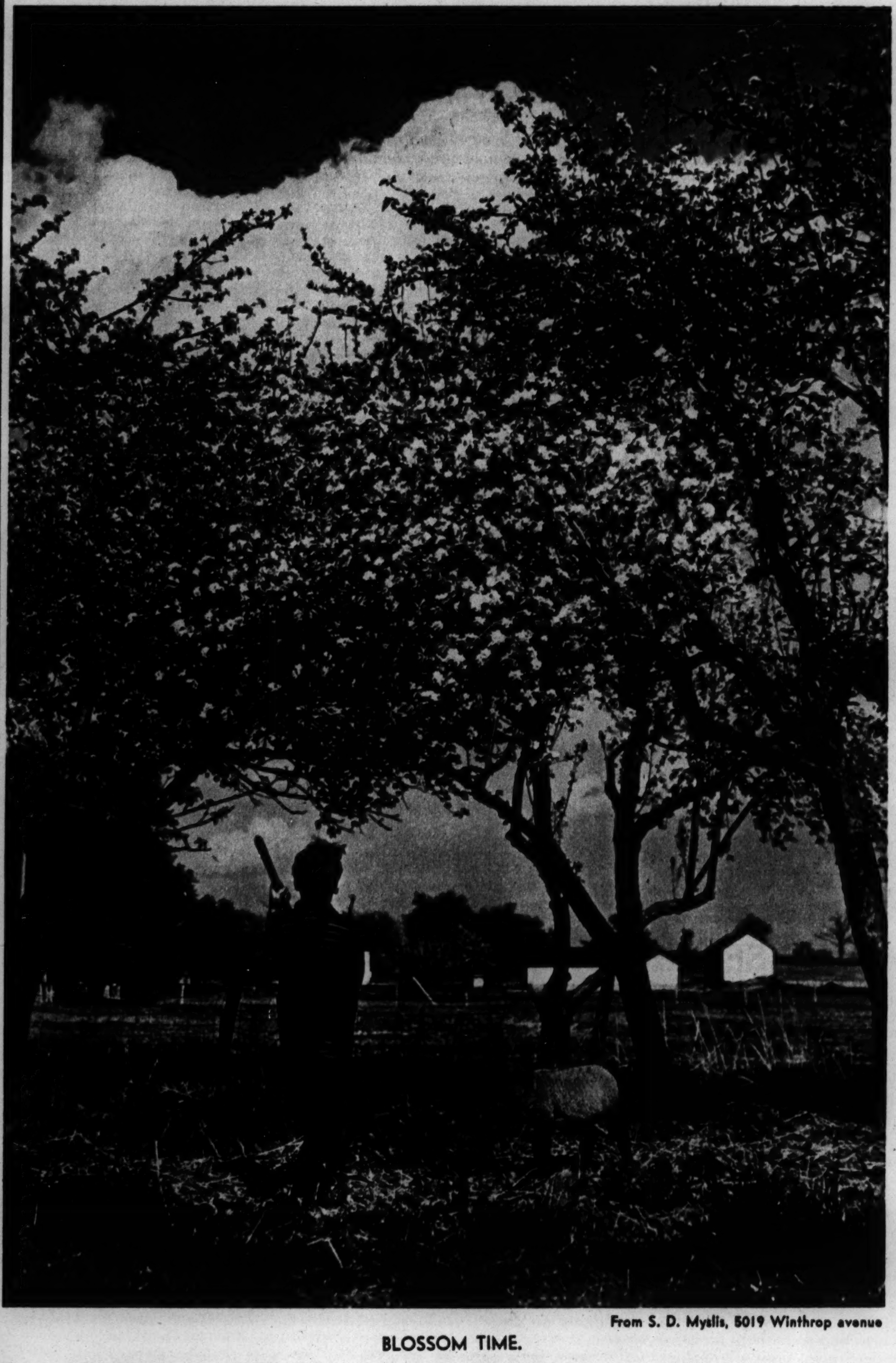

From S. D. Myslis, 5019 Winthrop avenue

BLOSSOM TIME.

From Walter E. Chessman Jr., Evanston

COMFORT IN A HAT.

IT'S IMPORTANT, Mother, to choose a baby powder that is *resistant to moisture*. For baby's comfort depends a lot on how well you protect his tender young skin against the irritating effects of perspiration and wet diapers.

Z. B. T. with Olive Oil does more than resist moisture. Its superior "slip" (you can feel it between your fingers), its extra smoothness make Z. B. T. more effective against chafing—more soothing to tender young skin. Ask for Z. B. T. at any drug store. Large 25¢ and 50¢ sizes.

Z.B.T.
BABY POWDER WITH OLIVE OIL

Have **NAILS** *of* **ROMANCE THE** *Wigder* **WAY!**

Yours—lovely, shapely nails with the Wigder Nail File! TRIPLE-CUT TEETH, for faster filing, without grating. Leaves nails *smooth*. Finer steel, *stays sharp*. Wigder's IMPROVED CLEANER POINT is curved to fit nails; rounded to protect tender skin; cleans easily. Gives you a *professional* manicure. Handy purse size. At drug and 10¢ stores. Get the WIGDER File!

10¢

MADE IN U. S. A

Wigder *quality costs no more*

IF UGLY SURFACE
BLEMISHES
ARE MAKING YOU A
"SOCIAL OUTCAST"—

DOCTOR'S FORMULA GIVES REAL RELIEF!

Don't go thru life humiliated by surface blotches and blackheads. Just see how quickly Zemo (amazingly successful Doctor's formula) stops intense itching and starts right in to help nature promote FAST healing. Results even after a few days should thrill you! Praised from coast to coast. Its marvelous medication has long been approved by leading skin specialists. So dainty, clean—yet so EFFECTIVE. Liquid or Ointment form. Used in best homes but costs only 35¢, 60¢, $1. Severe cases may need $1.25 extra-strong Zemo. At all drugstores.

zemo
FOR SKIN IRRITATIONS

Belles of Other Days

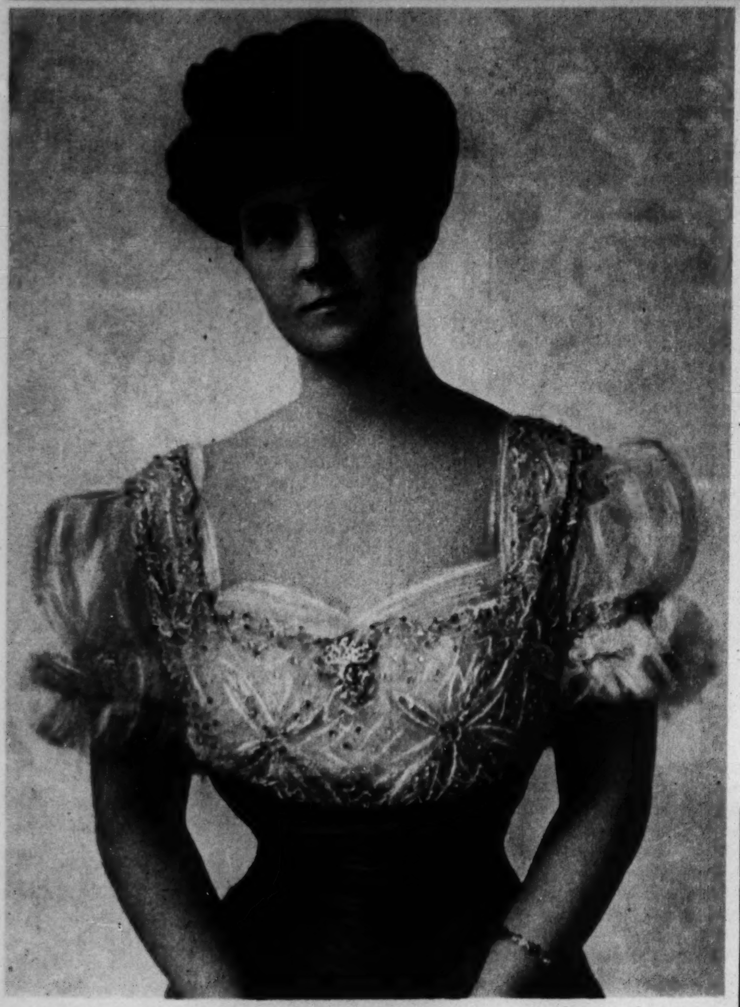

MRS. CHARLES GARFIELD KING, formerly Ginevra Fuller.

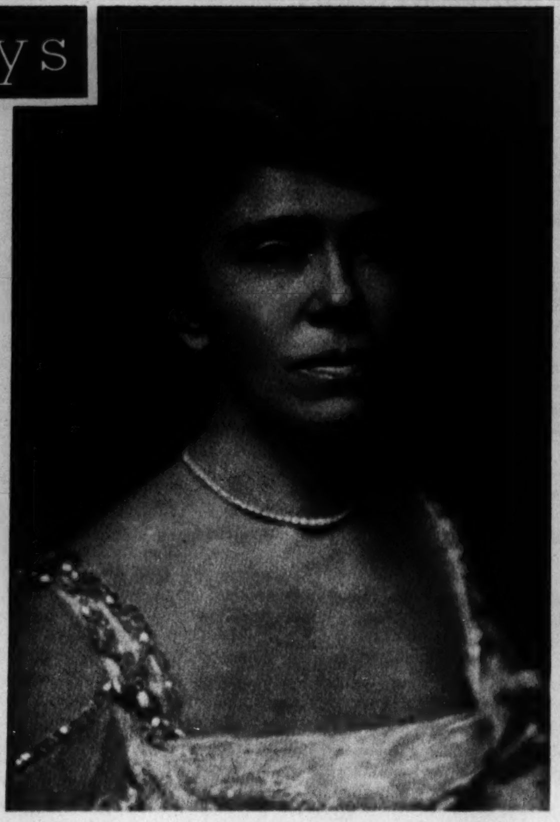

MRS. ARNOLD KLEBS, formerly Harriet King.

MRS. WALTER FARWELL, formerly Mildred Williams; her mother was the widow of Stephen A. Douglas.

MRS. PAUL CLAGSTONE of San Francisco, formerly Cora Kirk.

MRS. CORNELIA ARMSBY of Evanston in 1918.

HOLLAND CHALLENGES THE WORLD ON FURNACE PRICES

The Holland Furnace Company is the world's largest manufacturer and installer of warm air home heating equipment. That means Holland buys raw materials at lowest available prices and employs money-saving mass production methods. Because these savings are passed on to you, no one can quote lower prices on the same size of furnace with the same number and sizes of pipes, and the same heating efficiency as Holland specifies.

ACTUALLY MORE FOR YOUR MONEY

Part for Part No Furnace as Low in Price

And because of Holland's superior methods, you get a furnace that, casting for casting and pipe for pipe, size for size costs less than any other furnace. And most important, you get a furnace that has many exclusive features all of which are not found in any other furnace. These help cut fuel bills, reduce furnace tending, increase comfort, and make the furnace last longer.

PRICELESS "EXTRA" AT NO EXTRA COST

A Heating Plant "Tailor Made" by Factory Experts

When you decide to install a Holland furnace, a trained engineer first makes a thorough examination of your home. His on-the-spot-plan for your heating system is double-checked at the factory. Then this tailor-made system is installed by Holland's own mechanics under Holland engineer's supervision. That's why with Holland you run no risk of getting a furnace and pipes that are inadequate and will later cause excessive fuel bills and repairs.

STRONGEST HOME HEATING GUARANTEE

Factory Guarantees You Perfect Heat in Every Room

Here is an amazing guarantee! Holland definitely assures you PERFECT HEAT IN EVERY ROOM. That's because Holland's own men install this finer furnace in tailor-made fashion to your home. This guarantee comes direct to you from the Holland Furnace Company—not from any middlemen. You deal only with Holland and Holland alone assumes full responsibility.

UP TO 3 YEARS TO PAY... Holland handles all financing. You can virtually make your own terms . . . up to 3 years to pay if necessary.

LOWEST PRICES IN HOLLAND HISTORY
Guaranteed
ONLY FOR A SHORT TIME
ORDER NOW

Free
FURNACE INSPECTION!
Holland's specially trained engineer will make a thorough inspection of your entire heating system at your request. No obligation, and no cost except for repairs if any are needed.
There is a Holland Factory Branch Near You . . . Consult Your Phone Book

Holland Automatic Furnace Air Conditioner
Now, a low-cost complete automatic winter air conditioner. Operating costs, too, are low because this compact unit is especially designed for oil or gas. In winter it warms, humidifies, filters and circulates the air. In summer it provides a decided cooling effect. Get details now!

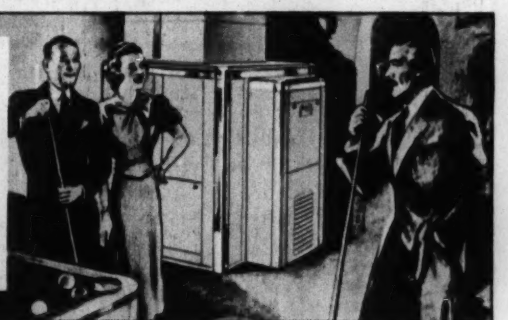

Chicago Central Warehouse Office:
4955 West 66th Street, Phone: Portsmouth 6540

HOLLAND FURNACE COMPANY • HOLLAND, MICHIGAN
World's Largest Installers of Home Heating and Air Conditioning Systems

NOW! Yours FREE
with each purchase of a large size tube of PEBECO Tooth Paste

This Thrilling "GONE WITH THE WIND" Cook Book Containing 125 Real Southern Recipes

Wonderful! — this exciting cook book of recipes of the old South. Easy to prepare. It's FREE with your purchase of one large tube of Pebeco, the working dentifrice with the sea-breeze tang. 50 years famous for a *brilliant* job of cleansing. Not a candy cream, Pebeco is a go-getter tooth paste. It helps remove surface stains, and leaves teeth lustrous. Get Pebeco today, and your GIFT copy of this valuable cook book.

Copyright 1940 by Lehn & Fink Products Corp.

PEBECO TOOTH PASTE

Historic Photos

QUEEN VICTORIA of Britain, four children, and a grandson in Prussia in 1882. Seated at her left, her daughter, Victoria, wife of Kaiser Friedrich III. Standing, Arthur, duke of Connaught; Alfred, duke of Saxe-Coburg-Gotha, who became ruler of that country in 1893; Prince (later Kaiser) Wilhelm (grandson), and the prince of Wales (later Edward VII).

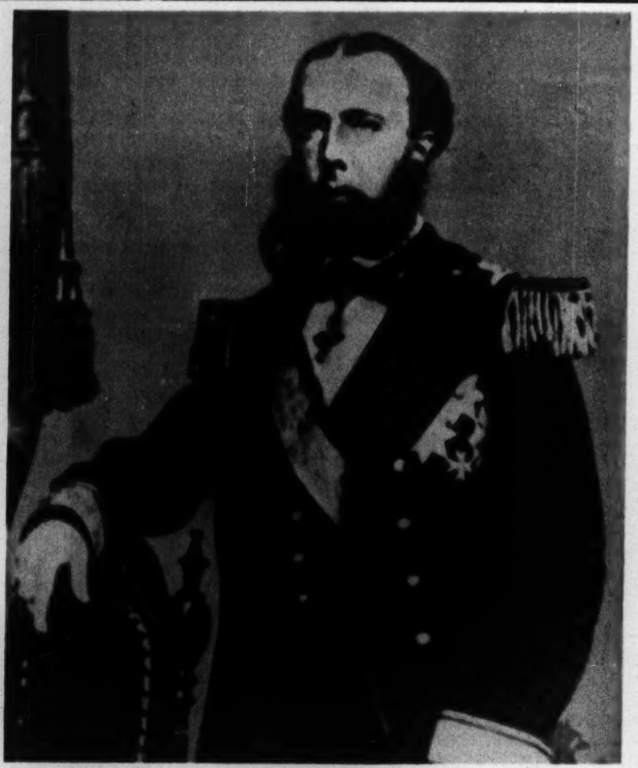

MAXIMILIAN, whose adventure as emperor of Mexico ended with his execution in 1867. This photograph was taken in 1863.

CHARLOTTE, Maximilian's tragic empress. Failing in 1866 to re-enlist the aid of Napoleon III. for her husband, she lost her reason; she died in 1927. This photo was taken in 1865.

From Historical Pictures Service

MATHILDE BONAPARTE (1820-1904), daughter of Prince Jerome Bonaparte. Married to Prince Anatole Demidov, and later separated from him, she was hostess for Napoleon III. of France during his presidency until his marriage. This photo dates from 1860.

Compare the Net Weight and the *price* of a package of Post Toasties, with other leading brands of ready-to-eat cereals. You'll find Post Toasties cost less per ounce than most other leading brands. On the average, Post Toasties give you 4½ ounces more for every dime you spend. You get **4 BIG, EXTRA SERVINGS AT NO EXTRA COST!***

**Figures from surveys made by A. C. Nielsen Market Research Co.*

So much more for your money!

Post Toasties are less than a penny a bowlful—most other cold cereals cost much more—some cost TWICE as much!

WHAT A THRILL your family will have when they first taste these delicious Post Toasties! How they'll CHEER every luscious morsel . . . right down to the last crisp spoonful!

Yes, Post Toasties are the corn flakes with a specially delicious flavor . . . and here's why:

The secret is in the corn itself . . . a *special* kind of corn . . . the *only* corn flavorful and tender enough for Post Toasties. And every flake of this choice sun-ripened corn is toasted crisp and golden to bring out all the rich corn flavor!

All this extra breakfast enjoyment doesn't cost you more . . . actually you pay LESS! For Post Toasties are less than a penny a bowlful—while most other leading cold cereals cost *far more*—some TWICE as much!

So join the millions of happy families who enjoy this brighter breakfast regularly. Get a giant 13-oz. package of Post Toasties *tomorrow!*

FOR BRIGHTER BREAKFASTS

Post Toasties

TOPS IN TASTE—LOW IN PRICE!

A New Amazing DEODORANT

Safely Checks Perspiration 1 to 3 days

Non-Greasy . . . Stainless . . .
Takes odor from perspiration
Use before or after shaving
Non-irritating . . . won't harm dresses
No waiting to dry . . . vanishes quickly

1 Full Oz., 35¢
NOT JUST A HALF OZ.

GUARANTEE—Money refunded if you don't agree that this new cream is the best deodorant you've ever tried! The Odorono Company, Inc., 191 Hudson Street, New York, N. Y.

Fashions of a Capricious Spring

Acme photo

AN APPLE BLOSSOM QUEEN, Senorita Lillian Somoza (second from left), and her court at Winchester, Va.

Acme photo

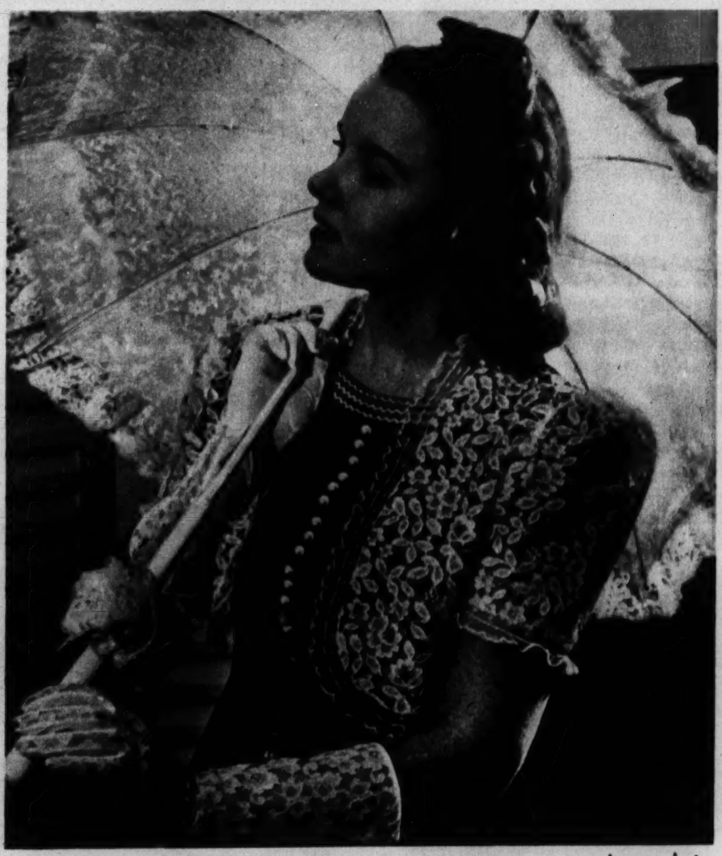

Acme photo

ORGANDY AND LACE FORM SUMMERTIME PARTNERSHIP.

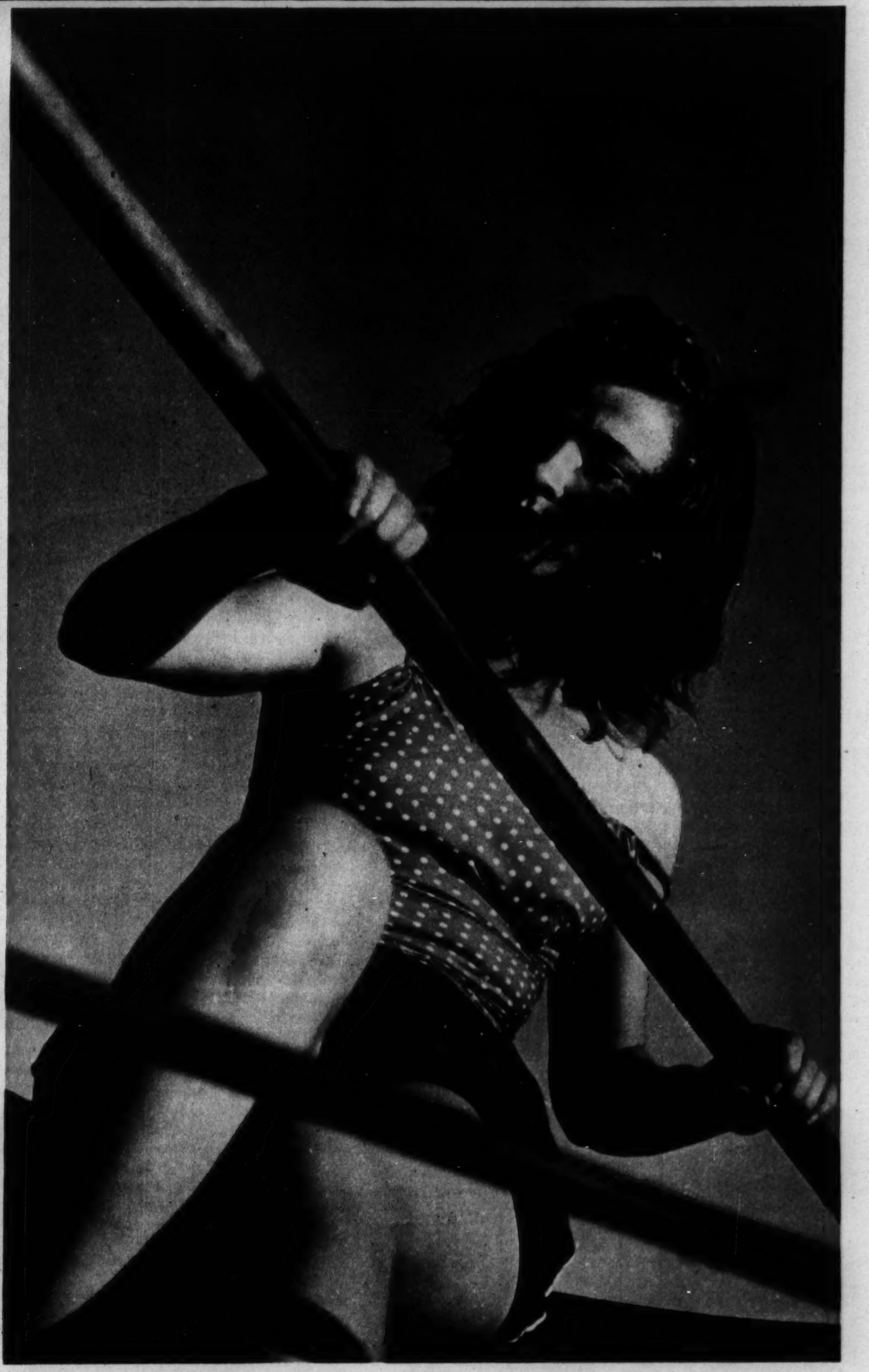

C. Anders photo

OUTDOOR GIRL.

Acme photo

IRENE DUNNE smartly hatted for a spring day.

FOR THE 1 MAN IN 7 WHO SHAVES EVERY DAY

A Special Shave Cream—It's Not a Soap, Needs No Brush!

Daily shaving leaves many men's faces raw and sensitive. Yet, because of his business and social status, one out of every 7 men must shave every day.

To meet this condition, Williams has now developed GLIDER—a special cream for daily shavers. With *no* soap base, it's a complete departure from ordinary shave creams. No brush. No lather. Not sticky or greasy.

A superabundance of moisture is contained in this rich cream. It won't dry on your face. Applied with the fingers, it quickly softens each whisker. A protective layer is formed over which your razor glides. Off comes each hair at the base without scraping. Like a cold cream, yet not greasy, Glider helps keep your skin smooth all day. Glider is the result of 100 years' experience in making fine shaving preparations. FREE—tube of Glider. Send your name and address today. The J. B. Williams Co., Dept. OG-10, Glastonbury, Conn.

Have HAIR that SPEAKS OF LOVE!

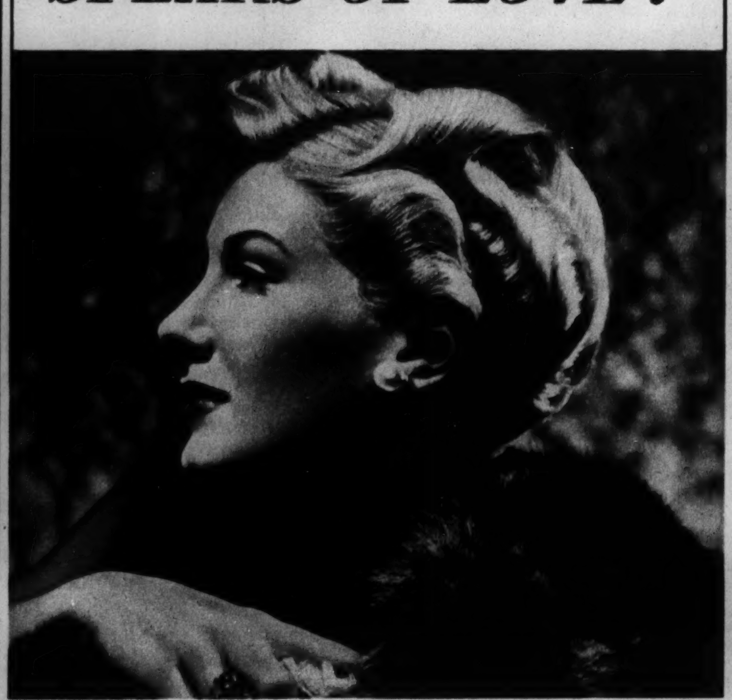

Your first shampoo with Halo must brighten your hair with seductive luster; must leave even dry hair silky-soft, manageable, and easy to curl, or Halo Shampoo costs you nothing!

HERE'S an offer to prove that Halo Shampoo can give you beautiful hair, or it costs you nothing!

One shampoo with Halo can be a thrilling revelation! Because now in Halo Shampoo, science has discovered a way to make rich, creamy shampoo lather, *without the use of soap.* It's soap that forms that cloudy film on hair that makes it look dull and dead, unmanageable and stringy.

Here at last is an ideal shampoo for dry, oily, or normal hair, even in hardest water.

One shampoo with Halo demonstrates our claims. How radiant and full of luster Halo leaves your hair—alive with dancing highlights. How silky-soft and manageable, eliminating any need for lemon or vinegar rinse. How clean and fragrant your scalp, without irritation. In fact, even loose, flaky dandruff is safely removed.

Here is our offer: Buy the 10¢ or larger size of Halo Shampoo at any drug, department or ten cent store. Try it once. If it does not perform exactly as we say, mail the empty bottle to Colgate-Palmolive-Peet Company, Jersey City, N. J., and we will refund every penny you paid for it.

So buy Halo Shampoo today and try it tonight, without fail. Approved by Good Housekeeping Bureau.

REVEALS THE BEAUTY HIDING IN YOUR HAIR

"This Offer MAKES TRAVEL HISTORY!"

Says **J. J. PELLEY**

(President, Ass'n of American Railroads.) Mr. Pelley is referring to the Pullman 1st Class "Grand Circle" Tour Plan. Read what he says about this travel offer!

THIS YEAR, the railroads of America and The Pullman Company are offering an exceptional "Grand Circle" Tour Plan, by which you can tour the country from Coast to Coast, in Pullman comfort, *at an unusually low rate!*

Mr. Pelley says, "*This is a history-making offer not only because of the price*, but also because it enables you to choose from a great many combinations of routes . . . with extraordinary stopover privileges.*"

If you haven't made your vacation plans yet, look into this Grand Circle Plan! Think of the safety, and peace of mind, of going by Pullman. Think of the opportunities afforded by this trip to see places you've never seen before!

Your railroad ticket agent, or travel bureau, will also tell you about many *shorter round trip bargains* in 1st class rail fares now available!

**The Pullman Grand Circle rate can save you up to 50% on combined Pullman-Rail fare—compared to the cost of point-to-point tickets bought at local rates.*

Pullman "Grand Circle" Plan FIRST CLASS

"It's very queer, Mrs. Koala. Your baby *used* to be such a hard worker—hitching up trees like a house afire to gather bark for dinner. Now all he does is whimper! What ails him?"

"H'm-m. So he's got prickly heat . . . Yes, scuffing up and down trees in this weather must have its seamy side. Dear—dear—how can we fix it so a fellow can earn his daily bark?"

"But how simple! . . . Johnson's Baby Powder, of course! Come out of mother's pocket, pal, and buck up! That downy powder will cool you off and take you sailing over life's rough spots!"

"I know you'd like it! Johnson's is made of extra-fine talc—so soft and gentle! And it's such an inexpensive way to keep a baby cheered up!"

JOHNSON'S BABY POWDER

Johnson & Johnson, New Brunswick, N. J.

117 PCS ROYAL BOUQUET

Hamilton Ross ★ Streamlined 22 K GOLD DECORATED Dinnerware Ensemble

Complete Service for 8

$12.95

25¢ DOWN A WEEK

ANOTHER SMASHING VALUE! Offers . . .

THREE BIG OPPORTUNITIES

YOUR OPPORTUNITY *to really SAVE . . . it is the CHANCE OF A LIFETIME . . . a VALUE WITHOUT PARALLEL!*

YOUR OPPORTUNITY *to proudly possess and enjoy using the very table setting you have so admired in your favorite magazine!*

YOUR OPPORTUNITY *to get this fine ROYAL BOUQUET Ensemble on our OH, SO EASY PAY PLAN! . . . YOU DON'T NEED CASH!*

SET 1
45 PC. DINNERWARE
Trimmed in 22K Gold Decoration
- 8 Dinner Plates
- 8 Bread & Butter Plates
- 8 Soup Coupes
- 8 Cups
- 8 Saucers
- 1 Vegetable Bowl
- 1 Platter
- 1 Creamer
- 1 Sugar Bowl and Cover

SET 2
40 PC. GLASSWARE
Beautifully Stemmed, Gracefully Designed
- 8 Parfait Glasses
- 8 Water Tumblers
- 8 Sherbets
- 8 Sippers
- 8 Stirrers

SET 3
32 PC. CUTLERY
Silver Plate on 18% Nickel Silver
- 8 Knives
- 8 Forks
- 8 Soup Spoons
- 8 Teaspoons

Guarantee
"Royal Bouquet"
Made by master craftsmen—All pieces of silverplated ware in this set bearing this trademark are plated with pure silver on the finest quality 18% nickel silver—the same metal used in the most expensive silverplate. Knives have French style stainless blades with plated handles.
We will replace any of this silverplate which fails to give satisfaction in accordance with this guarantee.
Hamilton Ross, Inc.

Think of it! 3 Gorgeous Sets for Less Than You Would Expect to Pay for the Lovely Smart Dinnerware Alone!

On Sale at ALL 5 STRAUS & SCHRAM Stores. Or If You Cannot Come in Person, Send the COUPON Today or Tomorrow or TELEPHONE YARds 6969 and we will deliver a set to you.

Telephone Orders Also Taken SUNDAY, TODAY—9 A. M. to 5 P. M.—Yards 6969

Limited Quantity . . . To Insure Immediate Delivery—Telephone Yards 6969

STRAUS & SCHRAM

Loop Store South of Monroe — **115-117 South Wabash Avenue** — Open Monday, Thursday and Saturday Evenings

OWNERS OF HARTMAN'S

834-838 W. 63rd St.
1 Block West of Halsted

4128-4130 W. Madison St.
1½ Blocks West of Pulaski (Crawford)

These 4 Other Stores Open Tuesday, Thursday and Saturday Evenings Till 10 P. M.

3318-3322 Lincoln Ave.
1½ Blocks North of Belmont

4025-4027 Milwaukee Ave.
At Cicero and Irving Park Blvd.

No carrying charge if paid in 90 days. Small charge for deferred payments.

PHONE TODAY
Sunday 9 a.m. to 5 p.m.
YARDS 6969

IF YOU CANNOT PHONE, MAIL THIS COUPON →

MAIL COUPON TODAY!

STRAUS & SCHRAM, *Tr. 5-19*
1105 W. 35th St., Chicago, Ill.

Please send me the HAMILTON ROSS 117 Piece Royal Bouquet Dinnerware Ensemble, price $12.95. I will pay 25c on delivery and the balance 25c weekly. *(Monthly Payments If Desired)*

Print Name ....

Print Address .... Apt. ....

Telephone Number .... ☐ Old Customer ☐ New Customer

SEND NO MONEY WITH COUPON

To Insure Prompt Delivery TELEPHONE TODAY—SUNDAY—or Tomorrow—YARds 6969—or Mail This Coupon

Spectator Oxford. Choice of eight colors
Dutchboy Sandal with "Lastex". Choice of three colors
Open-toed Saddle Oxford. Choice of six colors
Kedettes
Moccasin Oxford with Welted Toe Choice of five colors
cool luxury in washable fabric shoes
Dutchboy Sabot. Choice of three colors
1.98 to 2.98
Children's Kedettes—1.49 to 1.79
AT THE BETTER STORES
United States Rubber Company US Rockefeller Center, New York
Mesh Open-toed Oxford Choice of five colors
Crisp charm of cotton in a variety of textures and colors. A heel height for every preference and a style to wear with every casual type of Summer costume. They are not Kedettes unless the name Kedettes appears in the shoes.
Dutchboy Tie Choice of three colors
Heel-Hi Sandal with "Lastex". Choice of three colors
Child's Saddle Oxford. Choice of four colors
Child's True Moccasin Choice of five colors
Child's Open-toed Oxford. Choice of four colors
True Moccasin Oxford. Choice of five colors
Saddle Oxford Choice of four colors
Spectator Oxford Choice of eight colors
Child's Peasant Oxford. Choice of five colors
Tyrolean Moccasin Oxford. Choice of five colors

War on Land and Sea

GERMANS BOMB A BRITISH AIRCRAFT CARRIER.

Photo and description released by British censor: From Associated Press.

ROTTERDAM, CENTER OF BLITZKRIEG.

Acme photo.

HOW GERMAN PARACHUTE TROOPS DROP FROM THE AIR.

NAZI RUBBER BOATS.

NAZI TROOPS CROSS THE LUXEMBOURG BORDER INTO BELGIUM.

Photo and description released by German censor: From

CHILDREN OF HOLLAND.

James Sawde

Stunning Gifts for June Brides

BIG BEN ELECTRIC

AND HIS FAMILY OF WESTCLOX ELECTRICS

BIG BEN ELECTRIC What more useful gift to newlyweds than this smart clock which combines new beauty of design and traditional Big Ben quality! Self-starting. Has polite 2-Voice chime alarm for both light and heavy sleepers—first he whispers, then he shouts. And current interruption signal of course. Ivory finish with gold color trim or black with nickel trim $4.95

Luminous dial a dollar more

MANOR Lucky is the bride who has this handy self-starting electric wall clock in her kitchen. Choice of four handsome color combinations $3.95

COUNTRY CLUB electric alarm is the gift if you want to do the handsome thing for very little money. Maroon, gold color trim, plain dial, $2.50. Or if you prefer, luminous dial, ivory finish at $3.45

PITTSFIELD Any bride would be thrilled to own this beautiful clock! Enhances the appearance of any room. Has alarm attachment. Self starting . . $5.95

Shown here are only a few of the many smart Westclox electrics—time clocks, wall clocks, alarm models; lovely gifts for weddings, birthdays, anniversaries, or any occasion—priced from $2.50 to $6.95. Some have plain dials, some luminous. See them all at Westclox counters. Westclox, La Salle, Ill. Division of General Time Instruments Corporation.

WESTCLOX
ELECTRIC CLOCKS

Surrender is Sweeter

when your skin has this Fragrance Men Love

Bathe in this costly perfume of Cashmere Bouquet Soap, and know in your heart that its fragrance is far more appealing to men.

TO every woman, come breathless seconds when love's destiny hangs in the balance. And whether it's to be yes, or no, may depend on the fragrance on your skin.

So remember, when you buy soap for the bath, Cashmere Bouquet has the fragrance men love. Yes, Cashmere Bouquet is the only fragrance of its kind in the world, a secret treasured by us for years. It's a fragrance with peculiar affinity for the senses of men.

Massage each tiny ripple of your body daily with this delicate, cleansing lather! Glory, too, in the departure of unwelcome body odor.

Thrill as your senses are kissed by Cashmere Bouquet's exquisite, and lasting perfume. Be radiant and confident to face the world!

You'll love this creamy-white soap for complexion, too. Its gentle, caressing lather removes dirt and cosmetics so thoroughly and leaves skin smooth and fresh looking.

So buy Cashmere Bouquet Soap before you bathe tonight. Get three cakes at the special price featured everywhere.

3 for 25¢
Wherever fine soaps are sold

Tune In . . . WAYNE KING'S MUSIC AND FREE DIAMOND RINGS EVERY SATURDAY NIGHT, 8:30, E. D. S. T., COLUMBIA NETWORK

Call

MISS WHITE

Do you have rooms, housekeeping facilities or board and lodging to offer? Miss White, Tribune Want Ad-Viser, specializes in this kind of advertising. From extensive experience and daily contact with people who are getting results in this field, she can give you valuable ideas for making your want ad produce maximum returns. Her knowledge of tested ideas is yours when you call SUPerior 0100 and ask for Miss White, Tribune Want Ad-Viser.

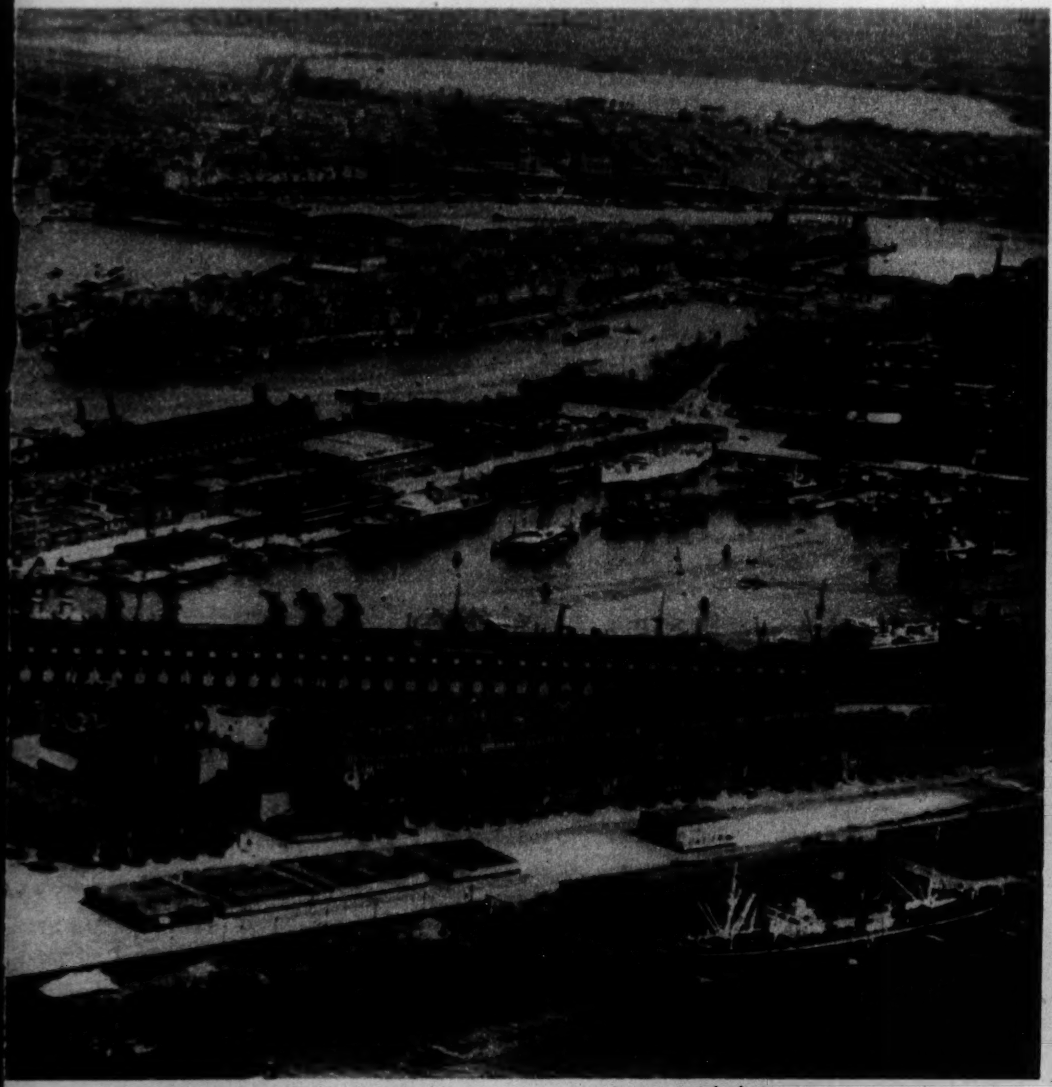

International photo.

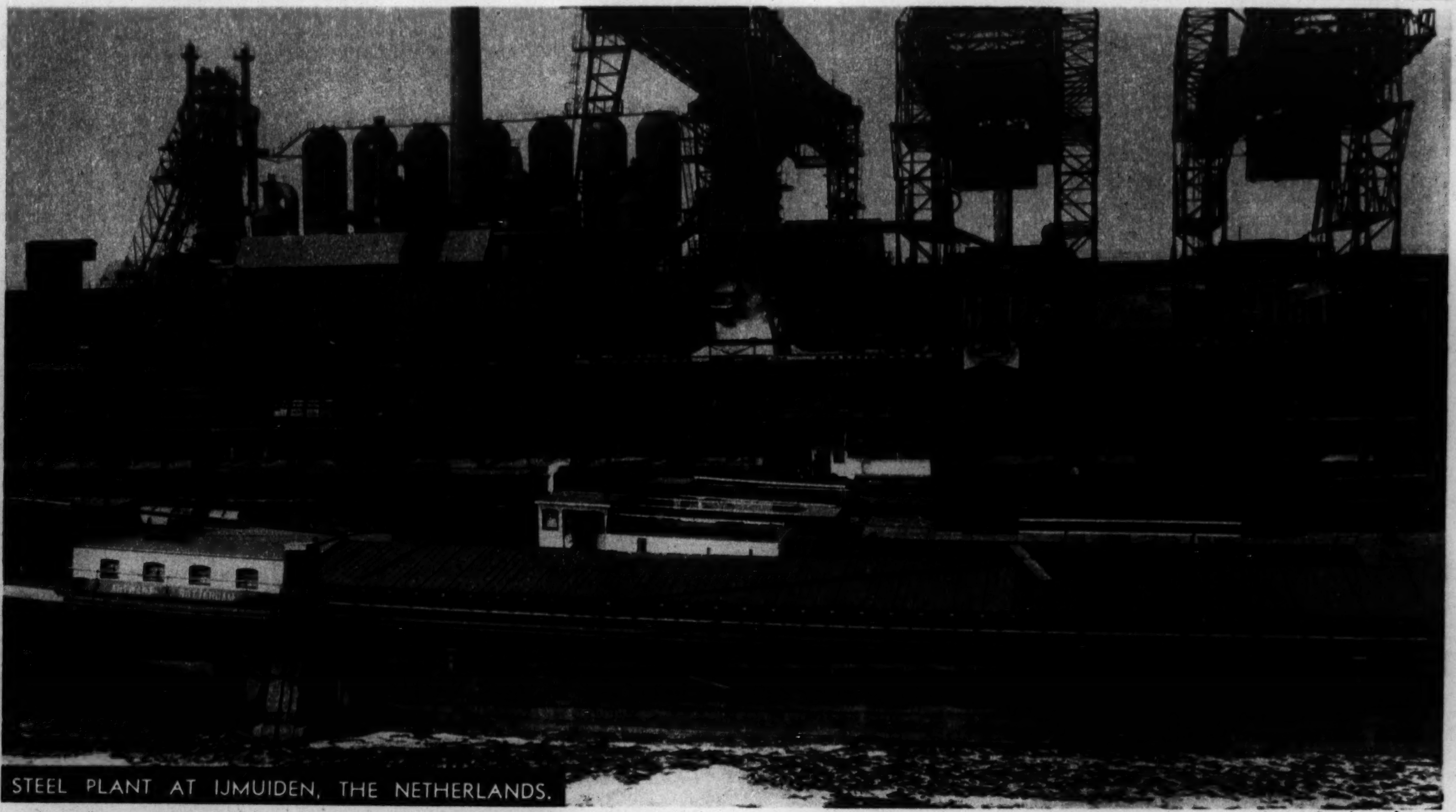

STEEL PLANT AT IJMUIDEN, THE NETHERLANDS.

James Sawders photo.

Associated Press photo.

Photo and description released by British censor: From International.

BRITISH RESCUE NAZI FLYERS SHOT DOWN IN NORTH SEA.

Acme.

Photo and description released by British censor: From Acme.

BELGIANS HAIL BRITISH SOLDIERS EN ROUTE TO THE FRONT.

photo.

Fashion Finds

POLKA HALO

Cool! Featherlight! Easy to make with Royal Swan Polka Dot Rayon Ribbon.

POLKA BEAU CATCHERS 2 for 5c

Bows for the hair—all ready to clip into your curls! In lovely colors.

FREE Helpful Instruction Sheet for making Royal Swan Fashion Finds. Write for your copy today. Address: GAYBO Dept. R 352 Fourth Avenue, New York City.

ROYAL SWAN MOVEN EDGE Ribbons

AT BETTER RIBBON COUNTERS

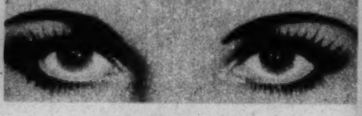

SOOTHE OVERWORKED EYES!

Why suffer from burning, smarting eyes? Murine brings *quick, amazing* relief. Your job is hard on your eyes, so *cleanse and soothe* them with two drops of Murine *night and morning*, or whenever they feel tired. Murine washes away irritation. It contains *seven scientifically blended ingredients*, far more effective than the *one* ingredient of boric acid solutions. Murine is alkaline—pure and gentle. *Economical, too*—no messy, wasteful eye-cup to bother with. Start today to take care of your eyes the easy, modern Murine way.

TRIAL OFFER! Send 10c for generous sample bottle of Murine. Address The Murine Co., Dept. J, Chicago.

MURINE FOR YOUR EYES

SOOTHES • CLEANSES • REFRESHES

Stop Perspiration New Modern Way!

—EFFECTIVE NEW VANISHING CREAM
—CAN'T HARM CLOTHES!

TRY THIS unusually pleasant underarm cream that gives full assurance of personal daintiness! It stops perspiration *and* stops underarm odor *from 1 to 3 days*. You'll find it easy-to-use . . . greaseless . . . not a bit sticky! Sold at toiletry counters. Money back if not satisfied. **P.S.** *If you prefer* to stop odor *without* stopping perspiration, use FRESH NO. 1 (in tubes).

FRESH No. 2

KEEPS YOU FRESH AS A DAISY

Copr. 1940, The Pharma-Craft Corporation

Did you like your first OYSTER?

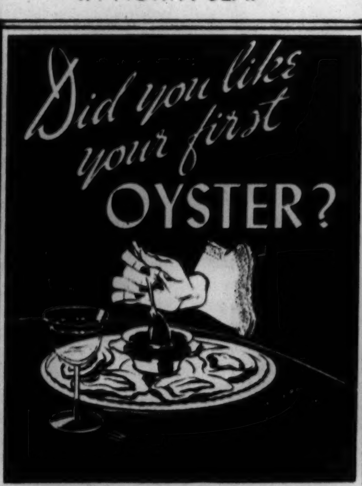

SOME people have a natural taste for oysters. Others acquire it. Yet they may become lifelong enthusiasts.

When you change from cigarettes of mixed blends and smoke Virginia Rounds you may or may not like the first few you smoke. Then the true, undiluted taste—the fragrant mildness of all-Virginia tobaccos—wins your enthusiastic and lasting appreciation.

Try Virginia Rounds with a mind open to true smoking pleasure.

CORN TIPS or plain

Benson & Hedges

VIRGINIA ROUNDS CIGARETTES

TRY VIRGINIA ROUNDS TODAY

COMMENDED PARENTS' MAGAZINE CONSUMER SERVICE BUREAU

The Spring is the Thing!

—TO PROTECT MOTHER'S AND BABY'S HEALTH BE SURE TO SEE THE

New KROLL KRIB With ADJUSTABLE SPRING

KROLL KRIB

Ask Your Doctor About the HEALTH VALUE *of this new kind of krib!*

COMMENDED PARENTS' MAGAZINE CONSUMER SERVICE BUREAU

DOCTORS agree that babies digest food more easily when lying at a slight downward angle. They also point out that children who have "common colds" can be made more comfortable by tilting the head and body upward. This prevents nasal discharges from dropping into the throat, where they may aggravate the condition and create coughing spasms. With the Kroll A-d-j-u-s-t-a-b-l-e Krib, the spring can be tilted at an angle, contributing to baby's comfort and mother's peace of mind.

$10.95 AS SHOWN

- DRAFT-PROOF PANELS!
- SCALLOPED DESIGN!
- FULL 6 YEAR SIZE!
- CHOICE OF FINISHES!
- ADJUSTABLE SPRING!
- A REAL BUY!

Other Kroll Kribs with adjustable springs as low as $7.95

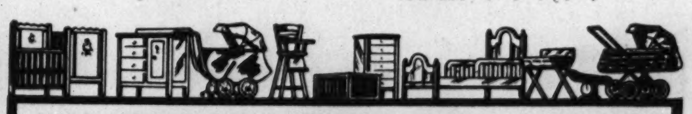

CLEARANCE! JUVENILE FURNITURE BABY CARRIAGES

Floor samples, one-or-two of a kind styles, odds and ends—and every one a sensational value! Fresh, clean merchandise, all new styles. But *Clearance is our object*—and that's the reason for the *Greatly Reduced Prices!*

Send for Free CATALOG

Write or phone CALumet 7060

Chicago Baby Carriage Co.

1801 SOUTH MICHIGAN AVENUE

West: 4107 W. MADISON ST. North: 3511 LINCOLN AVE.

OPEN TUES., THURS. & SAT. NIGHTS

Nursery School

A BATH FOR THE BABY.

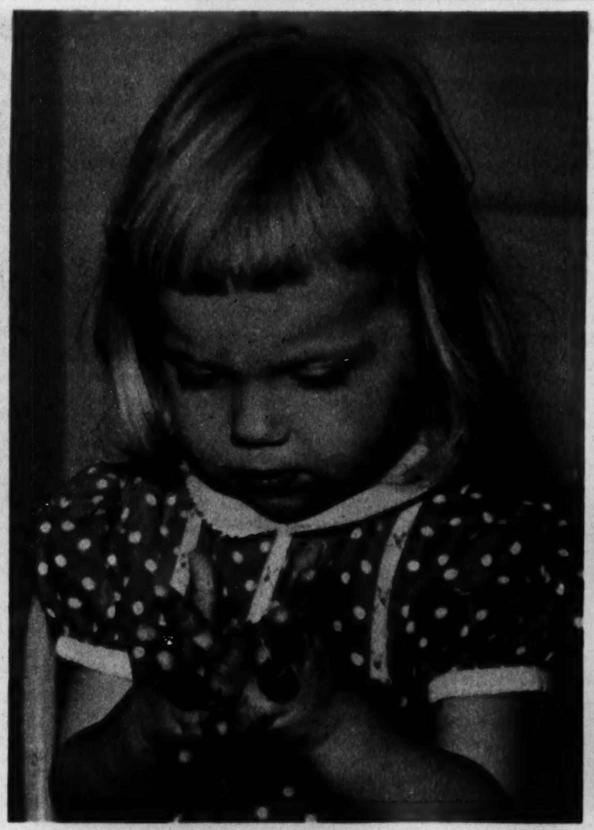

CLAY MODELER.

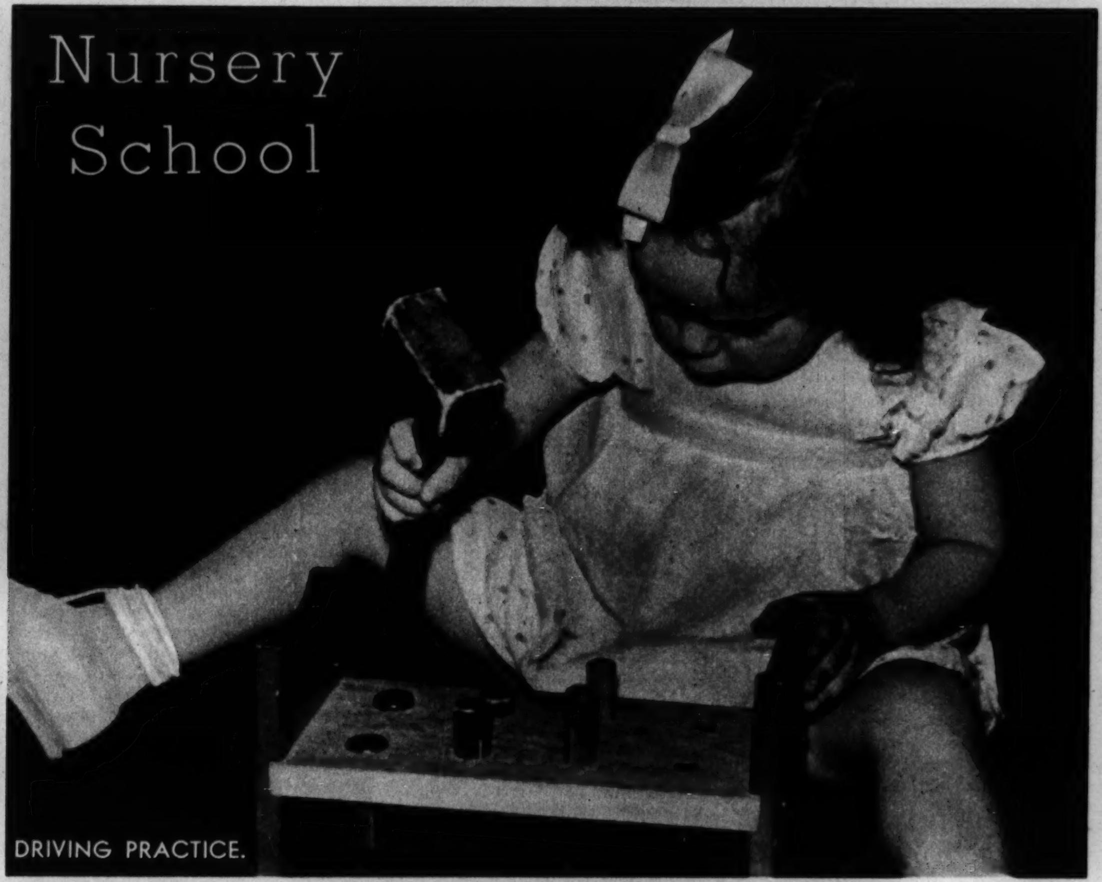

DRIVING PRACTICE.

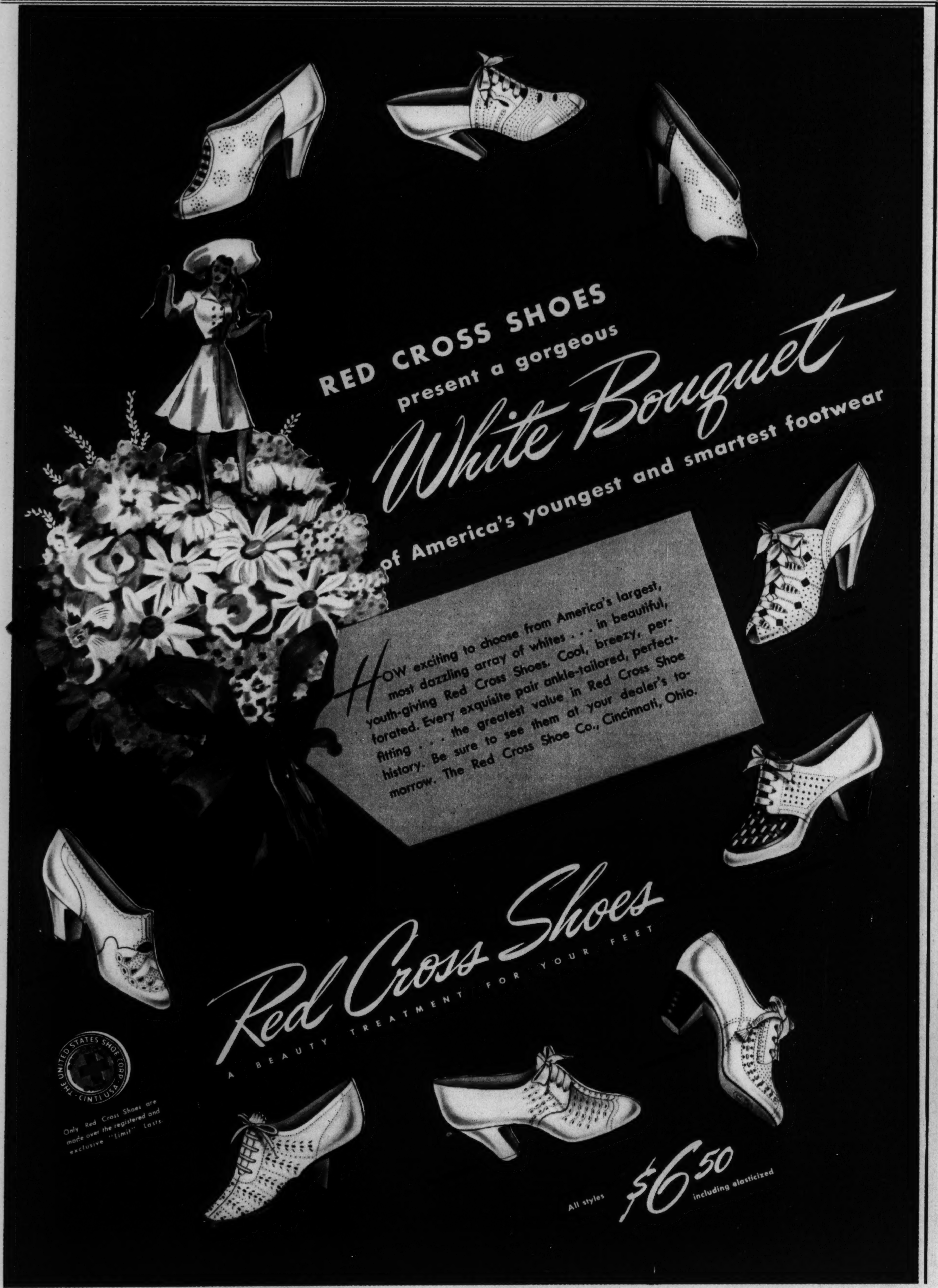

CARPENTRY.

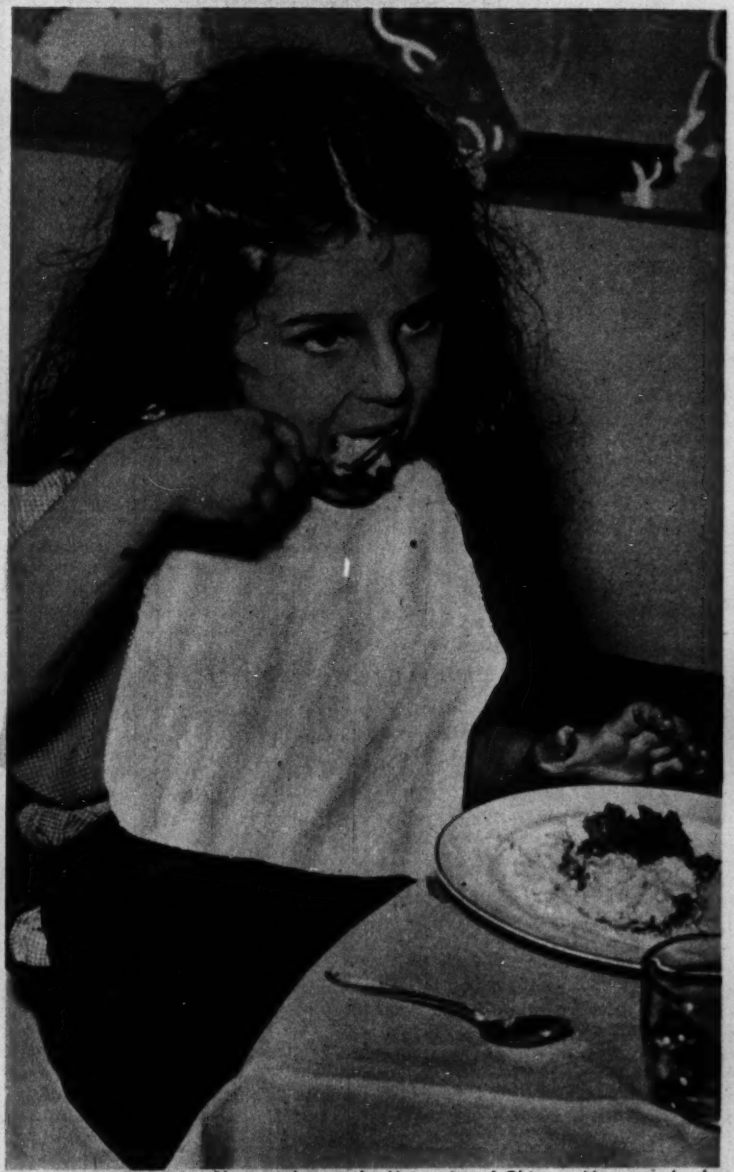

Photos taken at the University of Chicago Nursery school by Frank Marshall Moore, FRPS, of the Tribune staff

MOST OF THE PUPILS STAY FOR LUNCH.

Graphic Section
Chicago Sunday Tribune
WORLD'S GREATEST NEWSPAPER
May 19, 1940
Camera News Review

Death at Dogger Bank!

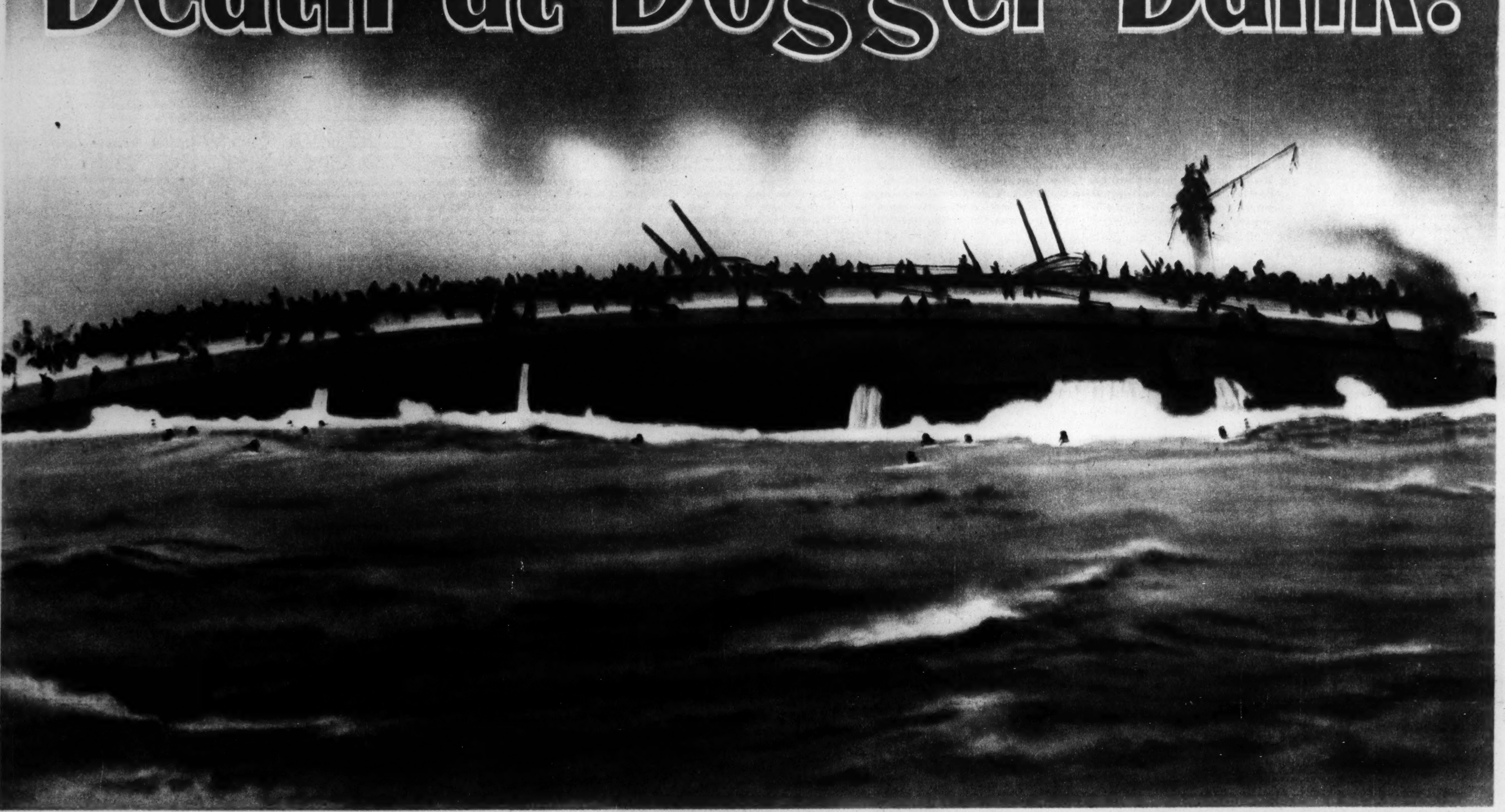

(Copyright: 1934: Fox Film Corp.)
The capsizing of the German armored cruiser Bluecher in the battle of Dogger Bank. The vessel sank with a loss of 792 lives.

Tragedy of the German Cruiser Bluecher

By JOHN A. MENAUGH

BANKS of smoke move lazily over the gray-green expanse of the North sea. White smoke and black smoke! Smoke from the muzzles of thundering guns and smoke from the spouting funnels of throbbing war craft!

High above the scene the long, gray shape of a dirigible balloon hangs motionless in the sky. It is far removed from danger. Mysterious and aloof, it is more a spectator than a principal in this fast-moving drama.

The winter day is a crisp one. The sea is calm. The visibility is good. It is an ideal day for a sea fight.

• • •

BEATTY

HIPPER

The action develops swiftly into a running battle. Before it has been under way many minutes it has taken on every aspect of a chase. A large fleet of vessels is pursuing a smaller fleet, and of the craft that are being chased the rearmost is seen to be bearing the brunt of the attack. Slower than the other vessels of its squadron, it gradually falls farther and farther behind them. Now it literally is taking a rain of shells. The great projectiles penetrate its hull between decks, wrecking its boilers and engines. They bash in its turrets, dismount a number of its guns, and riddle its superstructure.

After a while this vessel drops out of its squadron line, slowly wheels like a wounded bull, and comes to a halt, its few undamaged guns still firing desperately. The pursuing war craft form a great circle around it and center their fire upon it. Salvo after salvo of shells they pour into the stricken enemy as torpedoes are exploded against its exposed sides. At last, when they see that it is doomed and no longer can fight back, they cease firing. The crippled craft slowly heaves over, spilling its crew into the icy waters of the sea.

Then it goes down.

• • •

This was the end of the 15,000-ton German armored cruiser Bluecher. It sank, with its colors still flying, shortly after noon on Jan. 24, 1915, the only vessel to be lost in the battle of Dogger Bank, one of the few major naval actions of the World war.

The recent destruction of the 10,000-ton Nazi cruiser Bluecher in the engagement preceding the German seizure of Oslo, Norway, recalls the loss of the earlier vessel by the same name. Guns and torpedoes finished off the first Bluecher. Guns and a mine were responsible for the destruction of the (Continued on page twelve.)

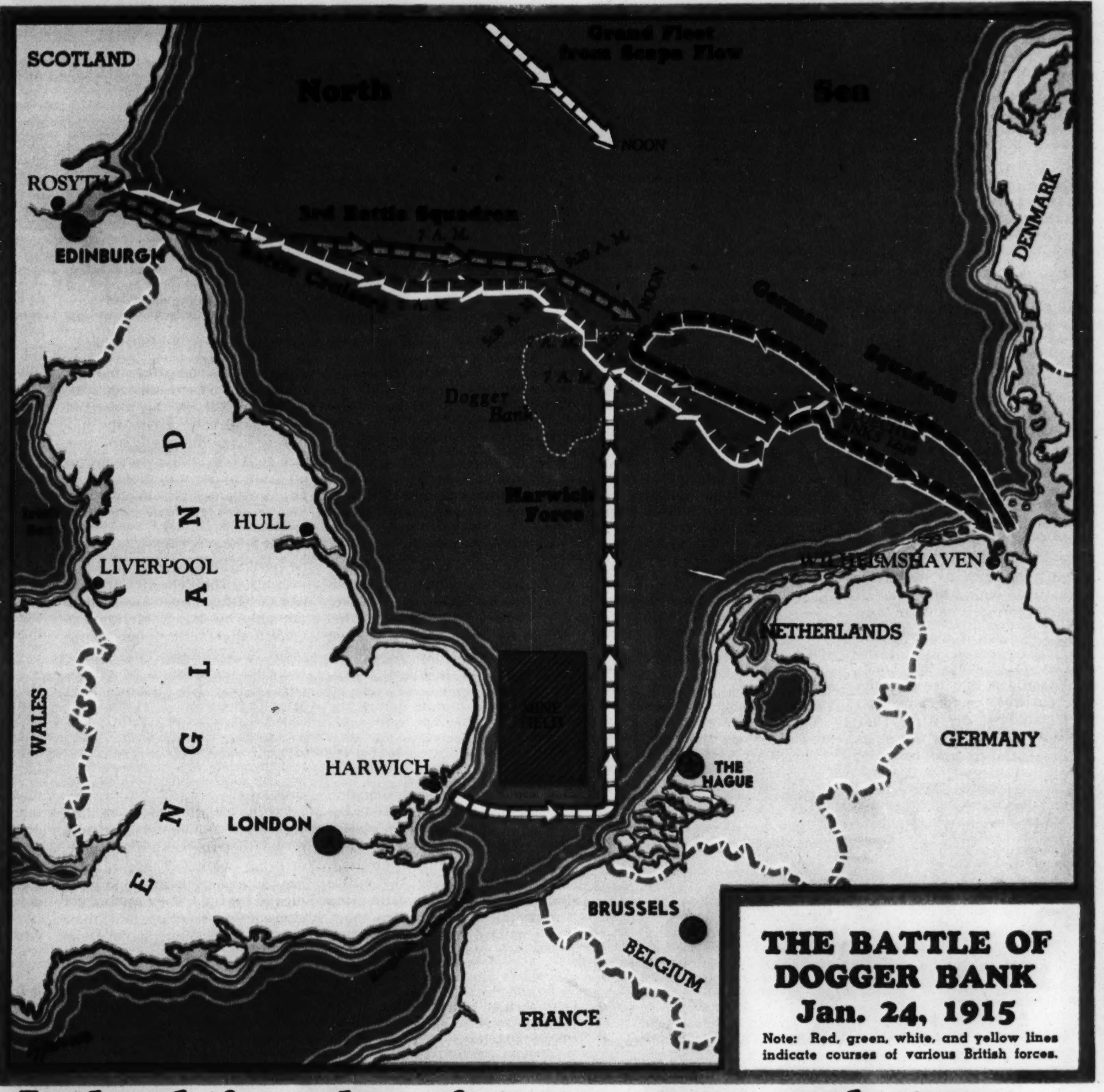

Next Sunday—The battle of Jutland, in color pictures, map, and story

Staging the Chicago Theater of the Air

How W-G-N Transforms a Beautiful Operetta Into a Thrilling Broadcast

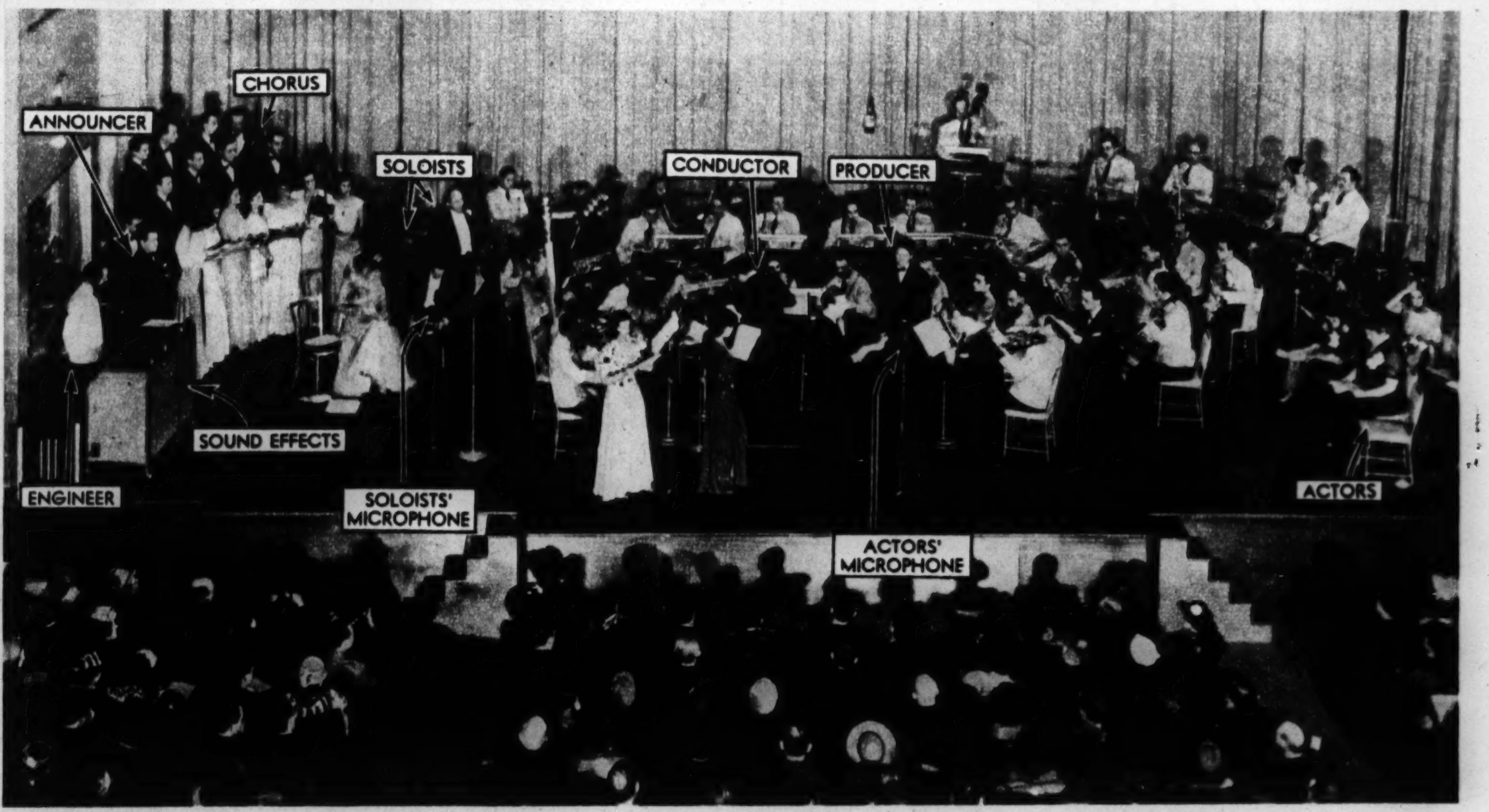

The scene in W-G-N's large public studio as The Chicago Theater of the Air is being broadcast. Actors are speaking their lines at a center microphone, while others await their turns, soloists await their cues at another "mike," and the chorus, orchestra, and technicians are in their places.

By LARRY WOLTERS

● *"In radio there is no second chance; no retakes, as in the movies; no tomorrow, as on the stage. Radio is—NOW!"—*
William A. Bacher.

THIS IS the story of how an operetta is put together for presentation on the Chicago Theater of the Air.

Last Thursday evening listeners everywhere enjoyed a streamlined production of Sigmund Romberg's immortal "Student Prince" thru W-G-N and the Mutual Broadcasting system.

One brief hour—only 60 minutes—of superb music and drama wafted magically into the living rooms of the nation. Then gone forever, except for pleasant memories. And perhaps a recording for the clinical examination of the producer as he prepares for the next operetta in the series.

A flick of the switch, a twist of the dial, brought you this. It cost you nothing.

• • •

The preparation of the Theater of the Air has many facets. It is a bewilderingly complex procedure to a lay observer. Almost until the hour of broadcasting one cannot see the wood for trees. But when the announcer heralds, "The Chicago Theater of the Air is on the air," a smooth-flowing, integrated production is ready for the nation's ears. All of its component parts are neatly dovetailed into a finished whole.

How is it done?

A dynamic man with a shock of unruly red hair stood with a much-marked script behind a pulpitlike stand directing the final rehearsal of the Theater of the Air in W-G-N's No. 1 studio the other day. Under his commanding authority nearly a hundred singers, musicians, actors, and sound effects men were showing unmistakable signs of coördination and integration after what had seemed hours of hopeless confusion.

At this point a messenger rushed in with a call of, "Telegram for Bill Bacher!" His goal in view after seven days of concentrated drive, Bacher, the producer-director, was in no mood for interruptions.

"The hell with it!" he exclaimed. "Whatever it is, I know I haven't died. Everything is all right."

Bacher declined to stop a rehearsal involving a hundred talented performers to read any kind of a telegram. Later he explained:

"The only thing that mattered then was that we give the best possible performance on the Theater of the Air. That was our job. It was our final rehearsal, and nothing could be of more importance at that time than the broadcast."

A small thing, yes. But it is discipline of this sort that counts.

Here is Bill Bacher's principle for success: "You must enjoy your work; you must have the power of abstraction and concentration; then you must have a free hand to work and the drive to carry out your ideas."

As an observer at rehearsals for days I should say there are additional qualities that are required of the producer-director. He must have the stamina of a Joe Louis, the patience of a Job. He must possess a high quality of leadership, the kind that inspires loyalty, devotion, enthusiasm, and determination on the part of every man and woman participating to give his best. He must be tactful and considerate. He must know and be able to get what he wants. He must have some of the organizing capacity of a big business or industrial executive.

All of these are subservient to the prime requisite—that he possess the imagination to see the finished production, clear in every detail, and the artistry and integrating ability to realize this conception.

It would be extravagant to argue that the preparation for last Thursday's broadcast was started when Sigmund Romberg wrote "The Student Prince," but a specific action of Bill Bacher's a dozen years ago might be regarded as the first step. Bacher, who had practiced dentistry and law, didn't get the exhilaration out of either of these pursuits he demanded of life.

A broadcast he heard disgusted him. He told a radio executive that he could do better himself. And he was persistent. He resolved to get into radio. Many knockers at the doors of radio studios are easily turned away. He wasn't. He pried his way in; soon was writing scripts and getting paid for them. Then he got into radio production and for the last decade has been constantly in the middle of things. He produced the Crime Club series; those Famous Trial dramatizations in which Clarence Darrow and James N. Beck participated.

Then he moved on to Show Boat, which he produced three and a half years; the Beauty Box operetta series, in which he directed James Melton, who starred with Marion Claire in "Bittersweet," the first production of the Theater of the Air. He supervised the Fred Allen show. Then Hollywood called.

Bacher produced and directed "Hollywood Hotel" for three and a half years, featuring practically every one in Hollywood except Garbo. He also supervised the Burns and Allen show.

Then he created and produced the Good News show for Metro-Goldwyn-Mayer; next came the Star Theater, and then that superproduction of "Alexander's Ragtime Band," a radio dazzler if there ever was one. He originated the Movie Nights series and last Christmas eve put Shirley Temple in her first sponsored show with Nelson Eddy as her singing partner.

This wealth of experience he has at his command in the creations of the Theater of the Air.

• • •

Now let us trace step by step the operations of putting together such a production as "The Student Prince." First, rights to the operetta must be obtained from Lee and J. J. Shubert, theatrical producers. Then the writer-adapter studies the operetta—book, music, and lyrics—so that the story, action, and music are firmly impressed on his mind.

Next comes the job of pruning. Radio, because it is an audible art only, has its own peculiar requirements. Radio cannot rely on the lights, the color, the costumes, the smiles, gestures, or stage manner of the performers. The beauty and grace of a lovely woman are lost to radio unless she can convey them thru her voice.

The radio audience must be guided by the acting, the song, the music, and perhaps the descriptions of a narrator. The desired mood in radio can be achieved thru the combination of many factors. Besides good music and dialog these include good writing, sound effects, pace and timing, and many intangibles.

When the first draft of the script is completed, copies are sent to Henry Weber, the musical director; the engineering and sound effects departments, and to station executives. Even after the cast selections have been made the script is subject to revision. This may go on until the last minute before the broadcast. Thus as rehearsals proceed the writer-adapter, Noel B. Gerson, is ever on hand for rewriting.

From now on the production is something of a circus—with the producer keeping an eye on what is going on in each ring.

He meets the musical director, and they run over the entire score, using a piano, estimating the timing of the various musical portions, meanwhile noting the requirements for special arrangements.

Every one who has attended an opera or operetta knows that artists such as Marion Claire, James Melton, Igor Gorin, or Jan Peerce are capable actors as well as good singers. But radio technique makes it advantageous to employ a double cast—one to do the singing, another to do the dialog. This practice makes for a smoother, tighter radio show where every second counts. A singer might fumble a few seconds for his place in the script after singing a high note. The result would be a deadly lull on the air. But with the director giving the substitute actor his cue at the precise split second the story moves on from music into dialog without a ripple. The double cast also spares the stars' singing voices.

Sometimes a character may be portrayed by more than two persons. The rôle of Carl Linden in "Bittersweet" was taken not only by James Melton and Olan Soule (acting) but at one point by a violinist, and during the duel by a sound effects expert. Alice Hill "doubles" for Miss Claire.

The casting of a bit part is regarded by the producer of the Chicago Theater of the Air as worthy of the most careful consideration.

"It is usually easier to find your stars," he explained, "than to get just the supporting players you want. These players are the unsung heroes and heroines of the air. They seldom get a credit or mention, but their importance cannot be overemphasized.

"There must be no similarity in the tone or quality of one voice to that of any other. They must be cast against each other so that each one stands out clearly as they speak.

The casting director gives close attention, too, in choosing his doubles for the singing leads to match the singing and speaking voices. A tenor singing voice does not ordinarily go with a deep and resonant speaking voice. These are details that must not be overlooked.

In auditioning an actor Bacher sits across a table from him and asks him to read a few lines. If the actor does not quite catch the spirit, Bacher may outline his conception of the part.

"You are a cavalry officer in the Austrian army," he explains. "Cold, brutal, unbending, selfish. At the first word the audience must hate you. Your voice must be icy cold. Your words are clipped, coming from the throat. There is very little lip movement. Your speech is concise, penetrating, with a menacing quality about it."

After scores of hearings the dozen or so actors required are all selected. They are given scripts and begin study of their parts.

• • •

The operetta is now ready for rehearsal. In the beginning the component parts are not brought together. The actors meet in one studio; the vocal chorus is rehearsed elsewhere under the vocal master; the sound effects department is getting its complicated equipment into order.

Let us look in on a preliminary rehearsal of the dramatic cast. The director sits at a table; the cast is seated informally about him in a semicircle, all with scripts in hand. It is an altogether informal session; even the clothes are of the free-and-easy sports type; few neckties, few coats, and an astonishing variety of footgear, most of it designed for comfort instead of beauty. But there is no smoking; that is forbidden in radio studios.

Bacher first gives them the background of the play. Each character is clearly described. The director may even give his ideas on the life of the character. He touches on such matters as the mood of the voice, whether it should be sweet, cold, hard, wistful, or pompous.

For the initial reading each actor does his part as he feels it. Then the director goes to work; he suggests changes in reading and changes in feeling. Lines even may be altered to achieve desired effects. A fine reading brings a word of commendation from the director.

While microphoning is only incidental at this stage of the rehearsal, the engineer, Jack Pearce, who will microphone the broadcast, is on hand in the control room. If the musical director is the producer's right hand, the engineer is his left. He must know and understand everything that is going on, for he more than any one other individual except the producer can make or break the broadcast. Carl Meyers, chief engineer, supervises all technical details.

When the production finally goes on the air many microphones must be accurately placed to get the best possible ".pickup" from the orchestra, from the actors, the soloists, announcer, sound effects crew, and even the audience.

The producer, acting as director, next gives his attention to first rehearsals for the soloists. A pianist is on hand to play the music. A few actors are on hand to read the cue lines. The soloists are given the same general sort of coaching the actors receive. The music is timed. The songs and dialog are dovetailed as to pitch, mood, and tone qualities. The last word of an actress may lead into a soprano note, and the two must match.

In the meantime the arrangements have been finished. The vocal master, Robert Trendler, is polishing up the chorus' work. And Director Weber has begun the rehearsals of the Concert orchestra, which is specially augmented for this series.

The producer meanwhile has also had a session with the sound effects crew under the direction of Curtis France. Various recordings of specific effects are heard; effects created by the men themselves studied. Selections are made and tested until the effects sound right.

• • •

Finally comes the big day, the day of the broadcast. All of the elements which have rehearsed separately are now brought together on the stage of the No. 1 studio.

To an onlooker it looks as if a panic is on. Everything is in an uproar. Men with instruments are brandishing them aloft; actors, singers, sound effects men all are struggling to get somewhere. You feel the stage cannot possibly hold them.

The producer and musical director are shouting commands. From the control room thru a loud speaker comes the hollow voice of the associate producer, Lou Jackobson.

There seems to be no rhyme or reason to it. Actors are muttering to themselves, or so it seems. Actually they are running over their lines. The orchestra is tuning up. The vocal groups are humming; soloists are limbering up their voices. Carpenters are under foot making last-minute alterations on the stands.

• • •

Gradually the performers find their appointed places. Out of the hubbub comes the first semblance of order. The producer-director and the musical director are in shirt sleeves. They lift their hands. The final rehearsal is under way. It goes on and on and on. There are interruptions from the control room. Jackobson says: "We can't hear the dialog. The soloist should step back a little."

This hard work runs hour after hour. It begins to tell on many of the performers. Miss Claire stretches out across a chair. Soon she is asleep. A violinist starts playing "Rock-a-by Baby"; every one laughs. Miss Claire awakes. And the rehearsal moves on.

You have but one last doubt. How does Bacher know it will just fit into 60 minutes? What of the dress rehearsal? Obviously there is no time left for that.

"No," says Bacher. "The best performances are usually given in a dress rehearsal. When the show reaches the air the actors can't reach that high fervor again. So we just time the various portions of the show as we rehearse. We add them up and do our cutting as we go along. Then we go on the air."

So when Pierre André announces, "The Chicago Theater of the Air is on the air," you are hearing the actual dress rehearsal!

An informal rehearsal of the Theater's cast—the radio actors who carry the speaking parts in all productions.

The chorus rehearses with one of the principals—Miss Marion Claire. At the right are Director Henry Weber, Producer William A. Bacher, and Vocal Master Robert Trendler, left to right.

Weber directs the string section during a full orchestra rehearsal.

Producer Bacher coaches Igor Gorin, soloist in last Thursday's production of "The Student Prince."

James Melton and Miss Claire rehearse a song for inaugural production of The Chicago Theater of the Air. (Tribune Studio photos.)

Murder Money for Fancy Funerals

New York Gang High Jinks for Quick and the Dead

● This is another episode from the book "Gang Rule in New York." Like its predecessors, it reveals how New York's politics and much of its commerce was in the ruthless grip of men like Arnold Rothstein, Dutch Schultz, and Legs Diamond.

By CRAIG THOMPSON and ALLEN RAYMOND

(Copyright: 1940: By Craig Thompson and Allen Raymond.)

MORE than a thousand gangsters died in New York in the bootleg liquor wars of the 1920s. Rum runners and hi-jackers were pistoled and machine gunned. They were taken for rides on the front seat of sedans and their brains blown out from behind by fellow mobsters they thought were their pals. They were lined up in pairs in front of warehouse walls in lonely alleys and shot down by firing squads. They were slugged into unconsciousness and placed in burlap sacks with their hands, feet and necks so roped that they would strangle themselves as they writhed. Charred bodies were found in burned autos.

Bootleggers and their molls were pinioned with wire and dropped alive into the East river. They were encased in cement and tossed overboard from rum boats in the harbor. Life was cheap and murder was easy in the bootleg industry, and those men of ambition who fought their way to the top were endowed with savagery, shrewdness and luck. The killings by which their territories for trade were consolidated, and their competitors put out of the way, were not hot blooded affairs at all, but cold and calculated business practice.

• • •

What was true of the bootleg liquor industry was true of the trade in narcotics and of all the industrial rackets into which the energies of the mobsters were thrown as their leaders, fattened by whisky profits and made arrogant by political alliances, turned their attention to preying upon the legitimate commerce of the city. The gun was the final arbiter of all disputes. It was not only the weapon whereby gang fought gang; it was the weapon whereby within a single gang the strongest man, the most ruthless killer, rose to supremacy.

New York was reminded of this forcibly in the killing of Frankie Uale, or Frankie Yale, in Brooklyn, July 1, 1928. Frankie was an old east side boy who was shot, tho not seriously, in a brawl in Park Row, Manhattan, in 1920. By 1928 he had become a rich man in Brooklyn where he was known as the Beau Brummel of the underworld, as an excellent fixer in the courts, and as a racketeer with fingers in the narcotics trade, the liquor business, and industrial extortion within the laundry industry.

In 1920, Big Jim Colosimo, who had been a powerful boss in Chicago's underworld, the proprietor of its most famous night spot and the overlord of its commerce in prostitution, was murdered. The Chicago police, in investigating the murder of Colosimo, were convinced that Uale was the killer and they brought about his arrest in New York. A porter in Colosimo's café at the time of the murder, one Joe Gabreala, was expected by the police to be able to identify Uale, but when the porter confronted the suspect he developed jitters and could not say he ever had seen him anywhere. The Chicago police were forced to go back home without the defendant they sought for a murder case, and they charged as they went that the New York police had not been any too cooperative but had actually hampered their investigation.

Upon his return to New York from his first errand in the windy city, Frankie Uale devoted himself assiduously to the Brooklyn rackets and was not called again to Chicago until 1924. In that year, the original Torrio-Capone gang had been split up into warring factions, fighting for domination of the new bootleg liquor industry, which had far larger returns to be fought over than the older prostitution trade. Dion O'Banion, a flower shop proprietor, was the leader of one of the factions, and the Genna brothers, Angelo, Jim, and Tony, were leaders of another.

On Nov. 24, 1924, Frankie Uale was "partly identified" as one of three assassins who invaded the flower shop of Dion O'Banion, killed him, and thereby provided the corpse for the most spectacular gangster funeral in Chicago's history. The case against Uale was dismissed when an alibi was established for him by a Pullman porter who testified that both Uale and Sam Pollaccio, the other man held with him in the O'Banion murder, were passengers on his train from New York two days after the death of the florist.

Such was the man who was riding alone and lazily in a big Lincoln sedan, thru a quiet residential Brooklyn street on a pleasant Sunday afternoon in the summer of 1928, when four men in another automobile sped up to his car and forced it to swerve toward the curb. The four men filled Uale's head full of bullets and buckshot, doing a very thoro job of murder. Then they sped away. Uale's big automobile, with the master's hand dropped in death from its wheel, leaped over the sidewalk, ran thru a close clipped hedge, and across a lawn where a garden party was being held by a Mr. and Mrs. Solomon Kaufman, and crashed against the front steps of their house.

Here was the planned assassination of an underworld industrialist of power and political friendships, and the killing made a great stir in New York.

The jaded senses of a town grown bored with murder were not again to be so thrilled until the assassination, on the night of June 24, 1929, of Frankie Marlow. This Marlow was a nine karat big shot of purest ray and was so recognized by all Manhattan. He was the proprietor of night clubs, a manager of prize fighters, an owner of race horses, and a gambler for high stakes.

With bullet wounds thru his temple, neck, and jaw, he was found by two motorists in a clump of bushes in Flushing, far from his accustomed beat. He was still breathing when the motorists found him but died without speaking 10 minutes later in a nearby police booth.

How's Your Pronunciation?

● Many of us take pride in the belief that we pronounce correctly the words that we employ in everyday speech. Yet often we may be wrong without knowing it, for our friends and acquaintances are reluctant to put us right. Here are ten common words frequently mispronounced. Try them yourself and then turn to page eleven and ascertain how many of them you have spoken correctly.

1—Chirurgeon
2—Cuisine
3—Extraneous
4—Falconer
5—Fillet
6—Imbroglio
7—Malign
8—Pastorale
9—Twopence
10—Ubiquitous

Hear These Words Pronounced Properly Over W-G-N at 1:30 P. M. Today, and for "Everyday Words" Tune in on W-G-N Daily (Except Saturday and Sunday) at 7:40 A. M.

OLD TUNES IN SWING TIME

The song scheduled for this week will appear in an early issue.

(Tribune photo.)

Crowds of the curious jam the streets at Chicago's flossiest gang funeral —that of Dion O'Banion.

The police searched his clothes and found his name and address: "Frank Marlow, Hotel Ritz Carlton, Boston"; a New York operator's license for an automobile; a pistol permit from Suffolk county, New York, and a similar pistol permit from Brookline, Mass.

The police went to work, checking up his associations. He had many in the prize fight racket, which was infested with murderers and within which were plenty of motives for murder. Marlow had been the manager in 1922 of Johnny Wilson, a Boston pug who reigned briefly as middleweight champion of the world. He had been one of the first to aid in the development of Jack Delaney, light heavyweight, but had the bad judgment to sell his contract to manage Delaney to Pete Reilly, another manager, for $15,000. Reilly disposed of it a short time afterward for $50,000.

The search for Marlow's slayer, while it did not produce the man who killed him, at least performed the public service of bringing to notice the links between New York's criminal underworld and that of Boston, Mass. Among the first suspects to be brought into headquarters for questioning was Charles (King) Solomon. King Solomon, later killed in Boston, was at that moment the leader of a rum running syndicate that reached from Long Island far up the New England coast, which was federated with the New York mobs and with Danny Walsh of Rhode Island, who was accounted tough in a rural environment and had the ill luck one day to be taken out in a motorboat by fellow gangsters he trusted, to have his feet encased in a tub of cement, and to be dropped alive into Narragansett bay. Solomon yielded no information to the New York police on Marlow's murder.

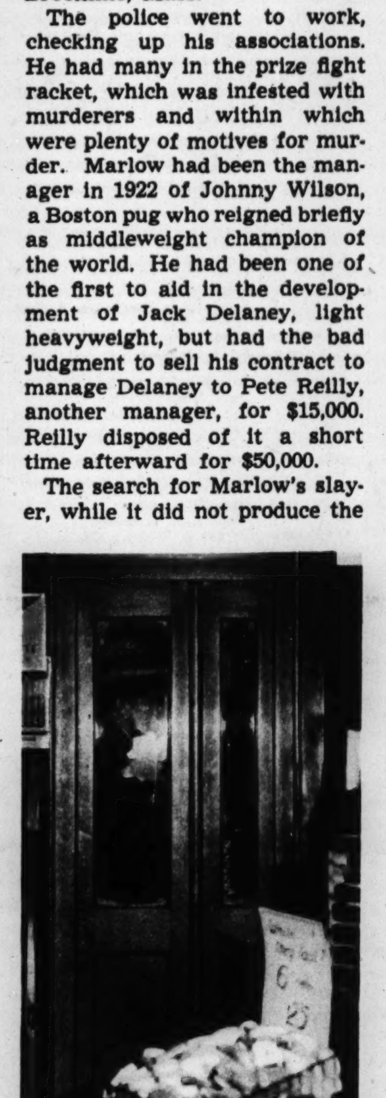

(Tribune photo.)

A detective poses in the phone booth where gangland caught Vincent Coll. Notice shattered glass, unmarked woodwork.

Vannie Higgins, rum runner and all around plug ugly in Brooklyn, was 35 years old when the gunmen got him. Vannie, tho he was never truly a big shot, was a cut above the average gangster, partly in the scope of his operations and partly because of a lively sense of humor. He flourished and waxed fat in the Bay Ridge section of Brooklyn, where he was a devoted family man, from the mid-1920s until 1932. He was a lieutenant at times of Big Bill Dwyer in rum running operations along the Long Island shore and owned some of the fastest rum boats in the harbor.

Vannie was an ardent sportsman pilot and owned several planes. His political connections were among the best. On one of his flights, however, he shocked Gov. Roosevelt by landing in a field that had been prepared for him just outside the prison walls at Comstock, N. Y., and dining within the prison with the warden, Joseph H. Wilson, former owner of a brewery. The governor informed the warden that he felt there was some impropriety in his entertaining a character as notorious as Vannie in the prison, since he was not an inmate, but Warden Wilson replied that he had known the rum runner for many years and saw nothing improper whatever in the dinner. That was that.

Fate caught up with Vannie Higgins in one of his most domestic moments. On the night of June 18, 1932, Higgins, with his wife and her mother and their daughter, Jean, went to a clubhouse in Prospect Park to the recital of a dancing class, of which Jean Higgins was a pupil. With them in the party were Salvatore Spitale and Irving Bitz, and two of the daughters of Bitz were on the program. It was a pleasant affair, with souvenir programs the cost of which was paid in part by advertisements from Stitch McCarthy, the Manhattan bail bondsman, and Bitz, whose professional card on the program read "Compliments of Uncle Irving."

Spitale and Bitz left early. As Higgins came out with his family, two automobiles of gunmen came rolling by. The first volley of their guns sent bullets whistling past the ears of the family group. The little girl, Jean, was pinked in one ear and dived for the shelter of the family automobile. Higgins' wife and mother-in-law fled screaming back toward the clubhouse. Higgins ran up the street but was slain as he ran. He lived to be carried to the Methodist Episcopal hospital, where he snarled: "The rats! They tried to wipe out my family."

Asked who shot him, however, he fell back on the gangsters' traditional code and said that he did not know.

• • •

From a technical standpoint, one of the most efficient gangland killings of the last 20 years in New York was the murder of Vincent Coll by an employé of Dutch Schultz. Coll was placed deftly on the spot by one of his own gang, working for a cut in the $50,000 which Schultz was offering for the murder. Bo Weinberg drove the killer to that spot in a fast car and got him away again, altho detectives were trailing Coll closely to be on hand when the end should come. The killer, a masterly professional, used a Thompson submachine gun with as fine a touch as the most critical fancier of murders could ask.

Coll, with his wife, Lottie Kriesberger, and two of his gunmen, were staying at that time in the Cornish Arms hotel. The Mad Mick was brought by prearrangement, unarmed, on the night of Feb. 7, 1932, with a bodyguard he mistakenly believed to be trusty, into the London Chemists' Shop, a small drugstore with soda fountain. He went to the telephone booth and made a call that required some 10 minutes. By that time Bo Weinberg's car was purring softly outside the door.

(Associated Press photo.)

The New York underworld gave Frankie Uale this paradelike funeral procession in 1928.

Bo and the killer got out, and Bo stationed himself by the door. The assassin entered with his machine gun held easily before him, waist high. Coll's bodyguard dropped from a seat at the soda fountain and went out into the street, straight past Weinberg, who let him go. There were two physicians, a Dr. Leo J. Latz of Chicago, and a Dr. Edward Pravner of New York in the shop, besides the clerk, Morris Kantrowitz.

"All keep quiet. Keep cool, now," said the killer calmly to the bystanders.

Whether they all kept cool or not, they all kept quiet. The gunman put 50 bullets in a steady stream of fire into the window of that telephone booth, back of which the Mad Mick, as a target, never had a chance.

Never nicking the wood outside that glassed-in target, the marksman raked a zone from head high to knee low, straight down the side of the window at the left, and across to the right, then up the right side. He stopped firing and saw that the job was done. The Mad Mick, riddled, was on his knees on the floor. The gunman ran out to find Bo Weinberg already at the wheel, and the car shot away.

It would be hard to stray further from the verities of gangster life than to assume that all the boys did was to go around shooting each other, or visiting sudden death on their pals and competitors in other ways. Between murders they were pleasure-loving fellows who found their fun in a variety of ways.

If the $250 suits, the penthouse apartments, morocco bound libraries, and the family parties with two night club orchestras alternating for dancing, with which New York's major gangsters saw fit to embellish their lives in the late prohibition era, were gaudy and fantastic, there were not nearly so garish as the funerals accorded some of the most notorious of them.

Some say Joe the Baker got the finest funeral of all, but other connoisseurs in these matters will hold out for Frankie Uale. Both ceremonies were splendid circuses, and even Danny Iamascia's rites outshone for splendor the famous funeral of Dion O'Banion, the Chicago gangster.

There were more flowers and more complicated floral displays at Joe the Baker's funeral than at Frankie Uale's. But the Uale obsequies were attended by two widows, both married to the deceased, who vied with each other in displays of torrential emotion on either side of the grave. Ten thousand persons attended the services in Brooklyn, or rode in the cortège to the cemetery, or stood near the grave wherein the murderer's discarded flesh was laid. A keen appraiser in such matters asserts that Uale's funeral cost $52,000.

The box which encased Uale was said to be made of silver, and it glinted like silver. It required 38 automobiles to carry the floral offerings sent by Uale's friends. Crosses of blossoms towered 15 feet high beside the grave, and rose lyres swayed at its foot. Between the arms of the flower lyres were floral clocks made of blue and white violets on which were pasted in gilt paper the hands of time to show the exact hour at which Frankie died. The hour was 4:10 p. m. Gauze ribbons in blue and pink and purple and white bore sentimental messages from the bereaved.

One small red pillow of roses bore a significant message. "We'll see them, kid," it said. Another big floral offering said, "Love, Pal," and still others bore the words, "Goodbye, old timer," and "Love from the Boys." There was a ponderous bleeding heart, with a dagger made out of lavender and white violets plunged into its center.

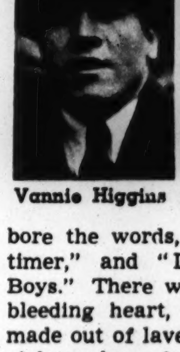

Vannie Higgins

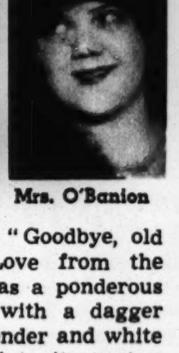

Mrs. O'Banion

It was pouring rain when the remains of Jack Diamond were brought from the squalid rooming house in Albany, N. Y., where he had been shot, to New York for burial, and raining also when the killer's cheap casket was lowered into a muddy yellow trench in Mount Olivet cemetery in Maspeth, Queens. There were about 200 morbidly curious bystanders at the cemetery, and the police kept them well back.

Kiki Roberts, who had lived with Diamond and Mrs. Diamond in Acra, N. Y., was not there. She had fled to Boston to stay with her mother until the notoriety of Diamond's end should be stilled. Thereafter she was to make a few "personal appearances" in burlesque and vaudeville houses, and settle down as stellar attraction at a roadhouse in New Jersey.

(Acme photo.)

Kiki Roberts, intimate of Legs Diamond in life, deserted him in death. Here she dances during an attempted comeback.

Mrs. Diamond, seeing what a stir Kiki Roberts was making, obtained a few engagements for similar personal appearances, in which she delivered a monolog on the bravery of her husband and his domestic virtues.

Later, hanging about the Brooklyn water front saloons, she began to babble too much in her cups about all she knew about the underworld, and on June 30, 1933, she was found slain in the kitchen of her home.

• • •

In her way this Mrs. Diamond was a bit of a joker during the days when she and Legs were occupying their country estate at Acra, N. Y. She had a model of the electric chair at Sing Sing built for her living room and used to invite Diamond's swaggering gunmen and Legs himself to sit in it, saying they ought to get used to it, because they'd probably sit in the real one some day. If any one—moved by bravado or by the desire to quiet her entreaties—was luckless enough to sit in that chair, she swung a switch which gave the occupant a slight surprising shock. That seemed to her one of the finest jokes in the world, but Legs never appreciated it, and the couple had several arguments about it.

The nadir in gangland funerals was reached in 1935 when Dutch Schultz was murdered in Newark. Schultz left few friends, and those he left were running to cover. For two days the gangster's body lay unclaimed in Newark, N. J., where he was slain, and then was brought to an undertaking parlor in the Bronx. The whole burial cost the widow who paid for it, Frances Flegenheimer, $1,200, of which $350 was for a plot in the cemetery, and the other $850 covered all other expenses.

Those in charge of the burial wished to avoid the crowds which had attended other such affairs, so at 4:30 a. m. on the morning of Oct. 28, 1935, Schultz's casket was smuggled out of a rear door of the undertaking establishment by two assistants to the undertaker and placed in a motor hearse. The driver drove this vehicle by circuitous routes around the Bronx and upper Manhattan until he was quite sure that nobody was following. Then the two custodians of Schultz's remains pulled up under an elevated structure outside a coffee pot and went in to get some breakfast. Thereafter they drove about in the hearse until 10 a. m., when they were met at the Westchester county border by two state troopers and escorted to the cemetery.

Three women mourned Schultz at the side of the grave. They were Mrs. Emma Flegenheimer, his mother; Mrs. Helen Ursprung, his sister, and Frances Flegenheimer, the widow. After a brief service the women went home, the widow to start a vain hunt for Schultz's wealth; but there were so many others after it, too—including "Lucky" Luciano, who took over the Schultz enterprises—that she never had a chance.

NEXT SUNDAY—New York, the City of Rackets.

Looking at Hollywood with Ed Sullivan

Kay Francis, Comeback Queen

Hollywood.

THE MOVIES have had the usual proportion of comebacks this year, but I guess the case of Kay Francis is the most pronounced example of a woman who refused to believe that the movies had nothing for her. That was the pretty general Hollywood opinion after Miss Francis, refusing to permit the Warner studio to breach her contract, was given a series of pretty bad flickers by that studio for general annoyance value. It was believed that her pride would refuse to sanction her appearance in "B" flickers and that instead she'd tear up her contract and walk off the Burbank lot in high dudgeon.

To her everlasting credit, Kay did no such thing. She proved that she could "take it," and in the final analysis she won a lot of friends for herself in Hollywood, and the Warners appeared quite picayune and cheap by contrast.

Kay in "Elmer the Great."

Not that the Warners' patience hadn't been tried severely by Miss Francis in the years of their association. She never had been particularly tactful, and her gusts of temper undoubtedly cost her a lot of friendships she could have cultivated very easily.

I doubt that her temperament is the fault of Miss Francis. Probably it traces back to a somewhat impractical and impulsive father and an actress mother. The father, Kay tells me, was as sudden in his decisions as an April shower. The reason she is listed in the record books as being from Oklahoma City, Okla., is that her dad, a polo enthusiast, conceived the bizarre idea of buying thousands of Indian ponies from the Sioux Indians in Oklahoma. So he trundled off the mother with him to Oklahoma City to promote the deal, and Kay was born there.

She arrived at a moment when the family finances were at their lowest. The deal for the Indian ponies, which were to be sold for polo, fizzled, and the family was stranded and broke. They wouldn't even have been able to eat had it not been for the father's enterprise in talking himself into the management of an Oklahoma City beanery. So Kay's whole life was

KAY FRANCIS

lived against just a helter-skelter background. She had looks, breeding, and the air and mannerisms that go with these assets, but she never had the money to complete the picture.

Straitened circumstances made Miss Francis an actress. She and Margaret Case had toured Europe, acquiring nothing but memories of wonderful times and, in Kay's case, a stunning wardrobe. Coming back, again broke, on the S. S. Lapland, the two girls summed up the Francis situation, and Margaret Case came up with a brilliant idea: "You ought to be an actress." Her approach to the problem of becoming an actress was typically juvenile and brash. She told Al Woods, one of the top Broadway producers, that she had played stock in Kansas City and in amateur Shakespearean productions. Woods was amazed and amused at the brass of the 19-year-old, but the one part which the tall eyeful might have filled in "The Shanghai Gesture" was denied to her by veteran Mrs. Leslie Carter on the grounds that Kay was too tall for the strangling scene. "The audience would start snickering if little me strangled you," pointed out Mrs. Carter.

But the Francis girl finally got into a Broadway show, a production of "Hamlet" in modern dress. It was one of the outstanding flops of the season. But by that time she was learning her way around the Broadway casting offices, and she finally got a good part in "Elmer the Great," an association with Walter Huston that was to get her into the movies. Huston was signed by Paramount Pictures during the run of the play, and he landed Kay a job at $300 a week for five weeks. "For $1,500 I would have walked up the side of the Woolworth building," she said.

Her dark, interesting type registered beautifully in the movies, and despite a slight lisp she was for some years the top glamor girl of the Warner lot, a natural for sophisticated rôles. Then she started to lose ground; her publicity started sliding, her fan mail dropped, bringing about the crisis at Warners' studio which ended in the unpleasant finish already described.

Every one thought then that she was washed up, thru for keeps. In "It's a Date" Miss Francis, playing the part of Deanna Durbin's mother, staged a comeback that startled the wiseacres. She looked lovelier than ever, and the rôle was tailored to order. She now is embarked on a career that is safer than the career of a star. As a character actress Kay will be well paid, without being held responsible for the box office grosses. That is the most preferred position in Hollywood, and there is no limit to the number and variety of rôles which will be open

Fredric March and Kay Francis in "Marriage Playground," 1930.

to her in this new characterization.

In passing it might be pointed out that Universal's Joe Pasternak, who arranged Marlene Dietrich's comeback, also has been responsible for the comeback of Kay Francis. Evidently Joe has a new method of bringing life back to orchids without using aspirin.

Kay, Walter Pidgeon, and Deanna Durbin in Miss Francis' comeback picture, "It's a Date."

VOICE OF THE MOVIE FAN

Letters published in this department should be written on one side of the paper. If you wish a personal reply please inclose a stamped, self-addressed envelope.

Dear Miss Tinée: I have seen such a good show that I must let every one know how I feel. The show is "Mr. Smith Goes to Washington," with James Stewart and Jean Arthur. I wish we could have more of that type of show instead of the "boy meets girl, boy gets girl" type, dressed up sometimes! I'm not saying that I don't like that kind. I do like the sentimental shows sometimes, and also the gangster ones in which the criminal gets killed and the hero escapes with a few scratches, but it is refreshing to have a change once in a while. Could you squeeze in a picture of Jean Arthur and some information about James Stewart and her? Thank you very much. Sincerely,

MARY JANE INGRAHAM.

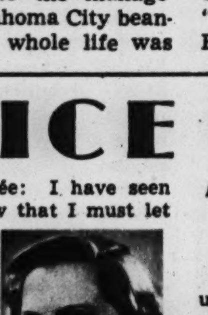
JEAN ARTHUR

Editor's note: We have a nice picture of Miss Arthur handy—and here it is! Miss Arthur was born in New York City, Oct. 17, 1908. She's 5 feet 3 inches tall, has medium brown hair and blue eyes, and weighs 110 pounds. Her parents were nonprofessionals. Her first leading screen rôle was opposite Richard Dix in "Warming Up." James Stewart—6 feet 2½ inches tall, born in Indiana, Pa. His parents also nonprofessionals. He played in stock and has been a stage manager. You're very welcome.

Dear Mae Tinée: I have tried unsuccessfully to get the full cast of the picture "David Copperfield," in which Freddie Bartholomew was featured a few years ago. I wonder if you will give me this information. Gratefully,

AN ADMIRER.

Editor's note: We'll be very happy to print the cast for you. Here it is:

Micawber	W. C. Fields
Dan Peggotty	Lionel Barrymore
Dora	Maureen O'Sullivan
Agnes	Madge Evans
Aunt Betsy	Edna May Oliver
Mr. Wickfield	Lewis Stone
David the man	Frank Lawton
David the child	Freddie Bartholomew
Mrs. Copperfield	Elizabeth Allan
Uriah Heep	Roland Young
Mr. Murdstone	Basil Rathbone
Clickett	Elsa Lanchester
Mrs. Micawber	Jean Cadell
Nurse Peggotty	Jessie Ralph
Mr. Dick	Lennox Pawle
Jane Murdstone	Violet Kemble-Cooper
Mrs. Gummidge	Una O'Connor
Ham	John Buckler
Steerforth	Hugh Williams
Limmiter	Ivan Simpson
Barkis	Herbert Mundin
Little Em'ly the child	Fay Chaldecott
Agnes the child	Marilyn Knowlden
Em'ly the woman	Florine McKinney
Dr. Chillip	Harry Beresford
Mary Ann	Mable Colcord
The Vicar	Hugh Walpole

Dear Miss Tinée: Wasn't "Grapes of Wrath" wonderful? I sat in the balcony surrounded by men, and I really believe they cried as much as I did. It gave me new hope for more good movie versions of books I've enjoyed. Christopher Morley's "Kitty Foyle" is one. I simply can't see anybody else but Ginger Rogers playing Kitty. And there's C. S. Forester's swashbuckling "Captain Horatio Hornblower." Errol Flynn's the bucko for that, say I. And there's a newer novel our gang is reading now—Leslie Edgley's "No Birds Sing." All of us agree it would make a grand picture for John Garfield and Priscilla Lane. Sincerely yours,

D. F.

Editor's note: Life without hope would be purty dreary, wouldn't it? Come again!

Dear Mae Tinée: Again I write to you, throwing shamrocks to you and to an Irishman who is going places and doing things. I refer to Pat O'Brien, of course. As you probably have guessed, I am an O'Brien fan, as well as a Cagney, McHugh, and Spencer Tracy fan. After seeing Pat's wonderful performance in "The Fighting 69th" I stand up and shout, "Long live the Irish!" May I in the near future see Pat smiling at me from my favorite column? Sure, now, and ye won't disappoint a fellow Irisher, would ye? Faith, now, and ye kin squeeze him in some time. "Erin go bragh!" Sincerely,

MELBA EILEEN MERRILL.
Elmhurst, Ill.

PAT O'BRIEN

Editor's note: Sure, now, will I won't! Faith, now, and I kin! Here's the O'Brien—smile an' all! An' ye're very welcome!

Dear Miss Tinée: I saw "Beau Geste," and surely agree with you that it is even better than the silent version. I have been trying to place the actors in the silent version, but can't remember who these characters were.

Thank you very much if you will supply these names. I am sure others would like to see the cast of characters, so am not sending a stamp, hoping you will publish them in The Sunday Tribune.

Sincerely yours,

ELSIE SCHULTS.

Editor's note: Glad to refresh your memory. The cast of the silent version follows:

Michael (Beau) Geste	Ronald Colman
Digby Geste	Neil Hamilton
John Geste	Ralph Forbes
Lady Brandon	Alice Joyce
Isobel	Mary Brian
Sergeant Lejuane	Noah Beery
Major de Beaujolais	Norman Trevor
Boldini	William Powell
Maris	George Rigas
Schwartz	Bernard Siegel
Hank	Victor McLaglen
Buddy	Donald Stuart
St. Andre	Paul McAllister
Cordere	Redmon Finlay

Where to buy...
JOHNSON'S WAX-O-NAMEL
SEE OPPOSITE PAGE

ILLINOIS
ALEDO—Bjorkman Paint Store
AMBOY—Martin A. Schuette Hdwe. Co.
ANNAWAN—E. G. Guild Drugs
ASHTON—Geo. R. Charters & Son
ATHENS—G. L. Baugher
BEARDSTOWN—Beatty Hdwe. Co.
BELVIDERE—Walter W. Ray Hdwe. & Paints
BETHANY—Bethany Lumber Co.
BLOOMINGTON—Niersthaimer Drug Store
BRIDGEPORT—Floyd Caplinger's Paint Store
CAMBRIDGE—Wilson & Russell Hdwe.
CARBONDALE—Carbondale Lumber Co.
CARY—William Serres Hdwe.
CENTRALIA—Aut's Food Store
Walgreen Agency
CHAMPAIGN—F. K. Robeson Dept. Store
CLAY CITY—Murvin Bros.
CLIFTON—Beardslee, Sanderson & Co.
CLINTON—H. G. Beatty & Co.
C. N. Hammond & Son
CRYSTAL LAKE—Crystal Lake Hdwe. Co.
CUBA—Day & Palin
DANVILLE—
Mel Johnson Lumber Co., 417 Robinson St.
Meis Bros. Inc., 102 E. Main St.
L. C. Messmer Paint & Wallpaper, 153 N. Vermillion
Yeomans & Shedd Hdwe. Co., 30 W. Main
DECATUR—B. B. Harmon Variety Store, 919-923 N. Water St.
Oakland Ave. Hdwe. Store, 121-127 S. Oakland Ave.
Stewart Dry Goods Co.
DIXON—W. H. Ware Hdwe. Co.
DWIGHT—Seymour's Drug Store
EAST MOLINE—
Nagel's Hdwe. Co., 914 15th Ave.
EAST PEORIA—Henniges Variety Store
EFFINGHAM—Stephens Bros.
Thies Bros.
EUREKA—Eureka Hdwe. Co.
FAIRFIELD—Keen-Norris Wallpaper & Paint
FLORA—Scudamore Bros.
Southern Illinois Lumber Co
FULTON—John D. Isenhart
GALESBURG—O. T. Johnson Dry Goods Co.
GALVA—Miller's Paint & Wallpaper Store
GENESEO—Elmer Wiedenhoeft
GREENUP—Holt Furniture—Wallpaper & Paint Store
GREENVIEW—G. L. Baugher
GREENVILLE—O'Neal Drug Store
HARRISBURG—Seten Hdwe. Co.
HARVARD—Marshall Hdwe. Co.
HAVANA—Zempel's Store
KANKAKEE—Jeffers & McBroom
Kankakee Carpet & Drapery Co.
A. G. Wilson & Son
KEWANEE—Jones Paint & Wallpaper Store
LACON—C. F. Smith Drug Store
LA SALLE—314 Tire & Battery Store
Tri-City Hdwe. & Furniture Co.
LAWRENCEVILLE—Abernathy Hdwe. Co.
LENA—Gordon L. Nudd Hdwe. & Paint Str.
LE ROY—The How Store
LITCHFIELD—McClurg's Drug Store
MACOMB—A. T. Stewart & Co.
McHENRY—Thomas P. Bolger
MARENGO—Renwick's Hdwe.
MARSEILLES—Simmons & Johnson Hdwe.
MARSHALL—Bubeck & Gallagher
MATTOON—Bridges West Side Drug Store
MENDOTA—Clinite's Wallpaper & Paint Str.
MILLEDGEVILLE—J. H. Shirk
MOLINE—Nu Enamel Moline Co.
Trevor & Trevor
MOMENCE—Peterson Hdwe.
MONMOUTH—Woodward's
MONTICELLO—Leiper Dept. Store
MORRIS—Ed Moloney
MORRISON—Coast to Coast Store
"Home Owned" Van Dyke & Dyke
MOUNT CARMEL—
Sturman-Fearheiley Lumber Co.
MOUNT CARROLL—Squires Hdwe. Co.,
The Big Store
MOUNT OLIVE—Ervin J. Niemann Lbr. Co.
MOUNT STERLING—E. F. O'Neil
MOUNT VERNON—Jefferson Lumber Co.
Jones Pharmacy
C. Lowry & Son
Merchants Supply Co.
MOWEAQUA—Coffman's Mill
NASHVILLE—D. Rixmann Lumber Co.
NOKOMIS—F. J. Pannwitt & Son
OLNEY—Robt. Gaffner & Co.
Ben Murray Hdwe. Store
OREGON—Gilbert Hdwe. Co.
OTTAWA—Duncan's Drug Store
National Paint Store
PANA—O. H. Paddock Lumber Co.
PAW PAW—Harold Torman
PAXTON—Consumers Store—
Paxton Dry Goods Store
PECATONICA—The Perley Co.
PEKIN—Pekin Hdwe. Co.
PEORIA—Block & Kuhl Co.,
7th Floor Housewares, 124 S. Adams
The N. E. Born Paint Co., 536 Fulton St.
East Bluff Hdwe., 502 Wisconsin
H. E. Lauterbach, 5800 S. Adams St.
Model Wallpaper & Paint Co., 331 S. Adams
Jos. Szold & Son, Inc., Adams & Garden
PERU—Harry J. Debo
PHILO—Hazen & Franks
PLANO—C. M. Wall
POLO—Ports Hdwe.
PONTIAC—National Paint Store
PRINCETON—Foster's Wallpaper Store
QUINCY—Halbach-Schroeder Co.
RANTOUL—Johnson Hdwe. Co.
ROBINSON—Brubaker & Son
ROCHELLE—Barker & Sullivan
Powers Paint Store
ROCK FALLS—H. F. Daggett
ROCKFORD—W. T. Grant Co.
Herman Johnson, 604 7th St.
Wm. Myers Hdwe. Co., 2417 W. State St.
Ray-Wharton Hdwe. Co., 121 S. Main St.
Reitsch Bros. Co., 1015 W. State St.
Smith Paint & Wallpaper Co, 523-525 W. State St.
ROCK ISLAND—Strecker & Lewis, 1609 2nd
Huber Paint & Wallpaper Co., 1702 3rd Av.
RUSHVILLE—Rushville Hdwe. Co.
ST. FRANCISVILLE—G. A. Abernathy & Co.
SENECA—A. M. Brown
SHELDON—Warrick Hdwe.
SIDNEY—Coles Hdwe.
SPRINGFIELD—
Hacke Lumber Co., 1610 W. Jefferson St.
Howard Wallp. & Pt. Store, 800 E. Adams
John A. Neu Co., 624 E. Adams St.
STERLING—Bickford's Pharmacy
STOCKTON—Arnold Hdwe. Co.
STRASBURG—Wm. W. Engel
SYCAMORE—Sycamore Hdwe. Co.
TAYLORVILLE—Rene's Drug Store
TEUTOPOLIS—Weber Bros. Hdwe.
TOLONO—Hazen & Franks
TUSCOLA—Cashford Art Store
URBANA—Knowlton & Bennett
VANDALIA—Atkinson & Co.
WALNUT—Shearburn's Lumber & Supply
WATERMAN—Farmers Mercantile Ass'n.
WATSEKA—People's Coal & Lumber Co.
WINCHESTER—Robert Frost's Sons
WOODSTOCK—Belcher & Son

INDIANA
ANDERSON—Sargent's Wallpaper & Paint
ANGOLA—Economy Wallpaper & Paint Co.
AUBURN—National 5c to $1.00 Store
BICKNELL—Tressler's 5c & 10c Store
BOONVILLE—Boonville Implement Co.
BOURBON—E. M. Augustine
BRAZIL—Damm Music Co.
BREMEN—Hershberger's 5c to $1.00 Store
CHESTERTOWN—The Ben Franklin Store
COLUMBIA CITY—Raupfer's 5c to $1 Store
DELPHI—Mount & Son Hdwe.
DUNKIRK—Lewis & Elliott Drug Stores
ELKHART—Bell Cut Rate Drug Store
Houseworth Bros.
ELWOOD—The Rexall Drug Stores
EVANSVILLE—A. Hendricks, Inc.
Franklin Drug Store
Keuster Hdwe.
FORT WAYNE—G. C. Murphy Co.
Schlatter Hdwe. Co.
FOWLER—Bates & Anderson Hdwe.
FRANKFORT—Aughe Bros.
GOSHEN—Curtis Hdwe. Co., Inc.
GREENCASTLE—Greencastle Hdwe. Co.
LAFAYETTE—Loeb & Hene Dept. Store, 323-329 Columbia
Meyer Food Market, 401 S. 4th St.
LAPORTE—The Johnson Paint Store
LEBANON—Haffner's 5c to $1.00 Stores
MARION—Hendey Paper & Paint Co.
MICHIGAN CITY—
Ideal Paint & Wallpaper Co.
MONON—Heimlich Hdwe.
MONTICELLO—John L. Buss
MOUNT VERNON—Gronemeier Hdwe. Co.
MUNCIE—W. H. Ballard & Son Hdwe.
Collegienne Dress Shop and the Home-craft, 1609-11 University Ave.
Delaware Feed & Seed Co.
Johnson Hdwe. Co.
Kimm Paint Co.
Trozwell's Hdwe. Co.
NAPPANEE—Wegmiller 5c to $1.00 Stores
NEW PARIS—Wm. A. Stiver & Sons
NORTH LIBERTY—
Hershberger's 5c to $1.00 Store
NORTH MANCHESTER—L. P. Urschel & Son
OAKLAND CITY—Black's Dept. Store
PENDLETON—Shaul General Store
PRINCETON—Miller Hdwe.—Dept. Store
ROANOKE—Stabler Drug Store
ROCKVILLE—Brown Hdwe. Co.
SOUTH BEND—
Bartholomew's Paint & Wallpaper Stores, 1305 W. Washington
Bartholomew's Paint & Wallpaper Stores, 1019 Lincoln Way West
S. S. Kresge Co., 208 S. Michigan
The I. W. Lower Co., 128 N. Michigan
Miami Hdwe. Co., 1621 Miami
G. E. Meyer & Son, Inc., 115-117 W. Jefferson Blvd.
Uptown Paint & Wallpaper Store, 803 S. Michigan St.
SYRACUSE—Wegmiller's 5c to $1.00 Store
TERRE HAUTE—The Root Store
VALPARAISO—Sievers Drug Co.
VINCENNES—U. G. Case & Son
Gimbel-Bond Co.
Smith Hdwe. & Supply Co.
WABASH—Southwell's 5c to $1.00 Store
WALKERTON—Hershberger 5c to $1 Store
WARREN—The Gold Seal Drug Store
WARSAW—Haffner's 5c to $1.00 Stores
WASHINGTON—R. H. Gines
WEST LAFAYETTE—Edgerton Hdwe. Inc.
WINSLOW—Snyder's Dept. Store

IOWA
ANAMOSA—Scott Hdwe. Co.
BELMOND—C. J. Papousek Hdwe.
BONAPARTE—Page Furniture Co.
BROOKLYN—Grieve & Ecklund
CEDAR FALLS—The Pfeiffer Co.
CEDAR RAPIDS—Klinger Wallpaper & Paint Co., 119 2nd Ave.
Podzimek Pharmacies, 64 16th Ave., S. W. 100 2nd Ave., S. E.
CHARLES CITY—Wachholz Wallpaper & Paint Store
CLINTON—Klinger Paint & Wallpaper Co.
CRESCO—
Fred Lowry—Drugs—Wallpaper—Paints
DAVENPORT—Harry Jacobs Hdwe. Store, 1644 W. Locust St.
Petersen-Harned-Von Maur, Inc., 131 W. 2nd St.
Chas. F. Ranzow & Son, 528-532 W. 3rd St.
DONNELLSON—Donnellson Hdwe.
DUBUQUE—Model Wallpaper & Paint Co., 950 Main St.
Willging's Wallpaper & Paint Store, 1585 Central Ave.
FARMINGTON—Page Furniture Co.
FORT MADISON—Lewis Hdwe.
GARNAVILLO—W. C. Dickman
GLADBROOK—H. H. Wentzien, Jr.
HUBBARD—Lennier and Wiechman
IOWA CITY—The Stillwell Paint Store
KEOKUK—Streeter's Paint, Wallpaper & Lumber Store
KEOSAUQUA—Williams Home Furnishings
KEOTA—Dasher's Drug Store
LAKE CITY—Geo. H. Jones & Sons
LANSING—Kehr Bros.
MAQUOKETA—Hinckley's Drug Store
MARENGO—Swezey's Rexall Store
MARION—P. G. Harlan
MASON CITY—Boomhower Hdwe. Co.
MONTEZUMA—R. S. Alexander Rexall Drug
MONTICELLO—Geo. Stuhler's Sons Co. Inc.
MOUNT PLEASANT—R. K. Crane
MUSCATINE—Red Paint Store
NEWTON—Reliable Dept. Store
OELWEIN—Pfeiffer's Drug Store, Inc.
OSSIAN—Ossian Pharmacy
OTTUMWA—Pedrick & Thorne Hdwe., 402 Church St.
PRESTON—Ed Schroeder
REINBECK—Tabat's 5c to $1.00 Store
ROCKWELL CITY—Barney's Variety Store
SHEFFIELD—Kammeier Hdwe.
SIGOURNEY—The Vittetoe Drug Co.
TIPTON—Gibbons Drug Co.
VINTON—Moelk Co.
WAPELLO—Hedges Rexall Drug Store
WASHINGTON—Rukgaber Hdwe.
WATERLOO—Wilson Rexall Store
WEST LIBERTY—Watters Drug Store
WEST UNION—Follen & Rush
WILLIAMSBURG—H. F. Witte, Boston Dept. Store

MICHIGAN
ALBION—Earl Caines Roofing Co.
ALLEGAN—The Grange Store
BANGOR—Bennett 5c to $1.00
BATTLE CREEK—
C. A. Parrott Hdwe., 660 Capital Ave., S.W.
The New Grand Leader Store, 17 W. Michigan Ave.
Wolfe's Drug Store, 777 Capital Ave., N. E.
BENTON HARBOR—Battlement Drug Co.
Patton Bros.
BRONSON—Werner Hdwe.
CALEDONIA—Tape & Schultz Hdwe.
CALUMET—Vertin Bros. & Co. Dept. Store
CLARKSVILLE—Chas. L. Narvin Hdwe.
COLDWATER—The Triboleí Store
COLOMA—Coloma Hdwe. Co.
CONSTANTINE—A. J. Smith Hdwe.
DECATUR—R. J. Fox & Son
DOWAGIAC—Burlingame & Stahl Drug Co.
EDWARDSBURG—F. W. Manchow
ESCANABA—Lauerman's
FREMONT—Gee & Lubke
GOBLES—Ryno Electric Shop
GRAND HAVEN—Van Beukering Paint Store
GRAND RAPIDS—Hunt Hdwe. Co., 2027 S. Division Ave.
Paul Steketee & Sons, 86 Monroe Ave.
HART—Sid Sayles Hdwe.
HASTINGS—Carveth & Stebbins
HUDSONVILLE—Yonker & Boldt
IRON MOUNTAIN—Bond Decorating Co.
IRONWOOD—
Albert La Marche, 136 W. Aurora St.
ISHPEMING—Ishpeming Furn. & Hdwe. Co.
KALAMAZOO—
Cooper's Pharmacy, 1841 S. Westnedge Av.
G. W. Evans Co., 141 N. Rose St.
Service Materials Co., 686 E. Vine St.
P. J. Weenink's Sons, 923 N. Westnedge
LAURIUM—Hermann Hdwe. Co.
LAWTON—Adams & Lich
LEONIDAS—Thomas Crawford Hdwe.
LOWELL—Gee's Hdwe.
MANISTIQUE—Cookson-LeRoy Hdwe. Co.
MARQUETTE—Kelly Hdwe. Co.
MENDON—Garman Electric Shop
MIDDLEVILLE—A. G. Finkbeiner & Son
MUNISING—Munising Hdwe. Co.
MUSKEGON—Central Hdwe. Co., 241 Irwin
A. R. Damm Hdwe. Co., 635 Ottawa Ave.
C. Karel & Sons, 936-38 Pine St.
MUSKEGON HEIGHTS—
J. H. Lee & Son, 22 W. Broadway
NORTH MUSKEGON—
Buwalda Bros. Hdwe., Center St.
OTSEGO—Hofacker Elec. & Hdwe.
PENTWATER—Myers Sanitary Market
QUINCY—Mains Pharmacy
SAUTE STE. MARIE—Soo Hdwe. Co.
SHELBY—A. J. Rankin Hdwe.
ST. JOSEPH—Richter & Achterberg Hdwe.
Rimes & Hildebrand, Inc.
SPARTA—Wm. A. Rogers & Co.
THREE RIVERS—E. L. Banker Paint & Wallpaper Store, 62 N. Main St.
WATERVLIET—Rosenberg & Forbes Co., Inc.
WAYLAND—Frank Auto Supply
ZEELAND—Quality Furniture Store

MINNESOTA
WINONA—H. Choate & Co.
Weaver Decorating Co.

OHIO
EDGERTON—Edgerton Hdwe. Co.

WISCONSIN
ANTIGO—Olsen Hdwe Co.
APPLETON—Gloudemans & Gage, Inc., 426 W. College Ave.
ARCADIA—Doenier & Foster Hdwe.
ARGYLE—L. A. Rossing Co.
AUBURNDALE—Auburndale Paint Store
BAGLEY—G. C. Lucey
BEAVER DAM—Zweck-Wollenburg Co.
BELLEVILLE—Genin Hdwe. Co.
BLACK CREEK—I. A. Grunwaldt
BLAIR—Herreid Bros.
BLOOMER—Werner's On The Corner
BOSCOBEL—Meiler Drug Co.
BRODHEAD—Brodhead Hdwe. Co.
CASHTON—Nelson's Drug Store
CHIPPEWA FALLS—Trygg's O. K. Store
CORNELL—Prentice Bros.
CROSS PLAINS—Henry M. Zander Co.
DARLINGTON—Geo. F. Oates, Druggist.
DELAVAN—Beetow's Ben Franklin Store
DE PERE—Lee Bros. Co.
DODGEVILLE—Johns Hdwe.
EAGLE RIVER—Strong & Manley, Inc., Hdwe.
EAU CLAIRE—Kohlhepp's Hdwe. & Spec.
ELKHORN—Elkhorn Hdwe. Co.
ELROY—Elroy Hdwe. Co.
FERRYVILLE—G. C. Lucey
FOND DU LAC—
McKnight Drug Co., 72 S. Main St.
N. H. Moses Dept. Store, 547 W. Division
Remington's Drug Store, 272 N. Main St.
FORT ATKINSON—Jeffords Hdwe. Co.
GALESVILLE—J. T. Homer & Son, Hdwe.
GREEN LAKE—Eaton's Market
INDEPENDENCE—M. A. Wiemer & Co.
JANESVILLE—Douglas Hdwe. Co.
KANSASVILLE—Vos & Daniels
KAUKAUNA—Peter Feller Hdwe.
KENOSHA—
Central Supply Service, 6217 22nd Ave.
Gallagher Paint Co., 5707 7th Ave.
Gordon Lumber & Supply Co., 2929 75th
South Side Hdwe., 6822 14th Ave.
KIMBERLY—Verhagen & Sons Hdwe. Co.
KOHLER—Fred F. Schnorr
LADYSMITH—Ditmanson Co.
LAKE GENEVA—Arnold Lock Ben Franklin Store
LANCASTER—R. N. Hoskins' Sons
Zenz Hdwe. Co.
LOMIRA—M. C. Tolzman Hdwe.
LYONS—H. E. Foster's General Store
MADISON—
Erickson's Handy Shop, 2138 Regent St.
H. C. Schenk Hdwe. Co., 201 Atwood
MANITOWOC—J. J. Stangel Hdwe. Co.
MARINETTE—Lauerman Bros. Co.
MARKESON—Nehring Hdwe. Co.
MARSHFIELD—Wasserberger & Didkof Co.
MAUSTON—Behnken Bros.
MAYVILLE—H. A. Mueller & Sons
MERRILL—R. H. Trantow Co.
MILWAUKEE—Acme Paint & Supply Co., 1916 W. Mitchell St.
Dziennik Paint & Hdwe. Co. 600 W. Mitchell St.
Gimbel Bros.
Haasch Paint & Hdwe., 2523 W. Vliet St.
Robert F. Illian Hdwe., 3752 N. Teutonia
Frank Look Hdwe., 3088 S. 13th St.
North End Hdwe. Co., 1812 W. Atkinson
Aug. G. Nowicki, 2567 S. 12th St.
Rades Paint & Hdwe. Co., 4731 W. Center
A. L. Schneider Hdwe., 3870 N. Teutonia
Tostrud's Hdwe. Store, 1134 W. Burleigh
J. Vespalec Hdwe. Co., 6718 W. Fairview
Winkelman & Co., 5020 W. Fond du Lac
MINERAL POINT—N. T. Martin Hdwe. Co.
MONROE—Bauman Hdwe. Co.
Trukenbrod's Pharmacy
MONTICELLO—Lynn's Co.
Jos. J. Voegeli
MOSINEE—N. W. Gilles & Son
MOUNT HOREB—The A. Hoff Co.
NEW GLARUS—New Glarus Hdwe. Co.
OCONOMOC—Babcock Hdwe.
Welch Hdwe. Co.
OCONTO—Panetti's Ben Franklin Store
OSHKOSH—
Mueller-Potter Paint & Wallpaper Co.
OWEN—Griebenow-Weirich Co.
PARK FALLS—Rabenowich's Dept. Store
PHILLIPS—Dahlie's Hdwe.
PLATTEVILLE—Geasland Hdwe.
PORTAGE—Graham Drug Co.
PORT WASHINGTON—H. Biever & Co.
RACINE—Belle City Hdwe. Co., Inc., 3214 Washington Ave.
Buffham's Inc., 311 Main St.
Decorators' Supply House, 228 Main St.
Lincoln Hdwe. Co., 1819 State St.
Mohr-Jones Hdwe. Co., 315 Sixth St.
Porter's, 301 Sixth St.
Racine Paint & Wallpaper Co., 1513 Washington Ave.
Taylor Avenue Paint Store, 1869 Taylor
RHINELANDER—Schooley-Forbes Hdwe. Co.
RICHLAND CENTER—Burnham's Pharmacy
RIVER FALLS—Dunn & Simpson
ST. MARTINS—J. F. Herda
SAUKVILLE—Marx Hdwe. Co.
SHEBOYGAN—Braun-Herr Hdwe. Co.
Demo Stores
SHEBOYGAN FALLS—Ben Franklin Store
SLINGER—W. F. Tolzman Hdwe.
SPARTA—Jackson Drug Co.
J. J. Mason Co.
SPRING GREEN—Sherwood Bros.
SPRING PRAIRIE—W. H. Shaver & Co.
STOUGHTON—Asleson's Hdwe.
SUN PRAIRIE—A. Rueth's Sons
TOMAHAWK—Koth Hdwe.
UNION GROVE—Ernest Swantz Hdwe.
VIROQUA—Dahl Drug
Sauer Hdwe. Co.
WATERTOWN—Raue & Sons, Inc.
WAUKESHA—Perkins Hdwe. Co.
WAUSAU—The Baumann Hdwe. Co., 216-220 Third St.
WAUWATOSA—A. Behling Co.
WEST ALLIS—Kuether Hdwe. Co., 7235 W. Greenfield Ave.
M. F. Weder Hdwe., 5617 W. National
Weltzer Bros., Inc., 7235 W. National
WEST BEND—
Plischounig's Paint & Gift Shop
WHITEFISH BAY—
Whitefish Bay Hdwe., 436 E. Silver Spring
WISCONSIN RAPIDS—Johnson & Hill Co.

S. C. Johnson & Son, Inc.

Color is your clue to a GAY KITCHEN!

Where to buy it!

CHICAGO

LOOP

Goldblatt Bros., State, Jackson & Van Buren
Netcher's Boston Store, State & Madison Sts.
The Fair, Inc., State, Adams & Dearborn
Wallbrun, Kling & Co., 327-29 S. Clark St.
Geo. E. Watson Co.—The Paint People—164 W. Lake St.

NORTH

A. Bloomfield Hdwe., 2310 Lincoln Ave.
Ekstrand Paint & Supply Co., 5219 N. Clark Street
Filmore Paint Co., 1531 W. Devon Ave.
Goldblatt Bros., Broadway & Lawrence
Lakeview Hdwe. Supply Co., 3931-33 Sheridan Road
LeVett Paint & Hdwe. Co., 4 E. Oak Street
Wm. Manzelmann Hdwe. & Variety, 2749 Devon
Rogers Park Paint Co., 7101 N. Clark Street
Matt Schank & Bros., 2508 Devon Avenue
Richard Spies Paint Store, 1914 Addison St.
Thybony & Bengston, Wallpaper & Paint, 1016 W. Belmont Avenue
Thybony & Bengston, Wallpaper & Paint, 356 W. Chicago Avenue
Thybony & Bengston, Wallpaper & Paint, 5505 N. Clark Street
Geo. E. Watson Co., The Paint People, 7055 N. Clark Street
Winsberg's Dept. Store, 6201 N. Clark St
Wood-Davis Co., 1318 N. Clark St.
Wood-Davis Co., 4664 Lincoln Ave.

NORTHWEST

Chas. N. Colt Hdwe. & Paint, 7187 W. Grand Avenue
Decorating Materials Corp., 7128 W. Grand Ave.
The Fair, Milwaukee Ave. at Wood St.
Figatner Paint & Wallpaper Co., 2844 N. Milwaukee Ave.
Thomas Fisher Hdwe. Co., Not Inc., 5545 Belmont Ave.
Goldblatt Bros., Lincoln & Belmont Aves.
Lawrence Hdwe., 3444-46 Lawrence Ave.
Logan Dept. Store, Milwaukee, Diversey & Kimball Aves.
Petersen-Lund Paint Company, 4023 Irving Pk. Road
Sax-On Paint Stores, 3800 Fullerton Ave.
Harry H. Stern, Paint & Wallpaper, 5945 W. North Ave.
A. Stone & Co., Paint & Wallpaper 6960 W. Fullerton Avenue
Wieboldt Stores, Inc. Lincoln, School & Ashland Ave.
Wieboldt Stores, Inc. Milwaukee Ave. at Paulina St.

WEST

Berger's Hdwe. & Paint Store, 2327-29 W. Chicago Avenue
Chicago Ave. Hdwe. Co., 3712 W. Chicago Ave.
M. A. Davis Co., 5529 W. Madison
Decorating Materials Corp., 3139 W. Madison St.
Goldblatt Bros., Chicago & Ashland Aves.
Hamel's Hardware, 348 S. Cicero Avenue
W. H. Heitbohmer, 5050 W. Madison Street
Kedzie Hdwe. Supply Co., 210 N. Kedzie Avenue
Lombard Paint & Wallpaper, 3542 W. 26th St.
Meidr Company Dept. Store, 5704 W. Chicago Avenue
Riforgiate Paint Company, 5618 W. Division Street
A. N. Rosner Hdwe., 5938 W. Division St
Sax-On Paint Stores, 5826 Chicago Ave.
Sax-On Paint Stores, 2752 W. Roosevelt Rd
Weiss Hdwe., 4228 W. Harrison Street
Wieboldt Stores, Inc., Ashland Blvd. & Monroe St.

SOUTHWEST

American Wallpaper Company, 7657 S. Halsted Street
Barta & Lejcar Paint & Wallpaper, 3354 W. 26th Street
Barta & Lejcar Paint & Wallpaper, 4163 Archer Ave.
Carroll Hardware & Paint Store, 8947 S. Loomis Blvd.
Casey's Hardware & Paint Store, 1204-6 West 69th Street
Frank Cernoch Hardware & Paint, 2551 W. 51st Street
Cicovsky & Sons, Paints & Hardware, 1940-42 W. 51st Street
Dixon Bros. Paint & Hardware, 3140 W. 63rd Street
F. E. Domres Company, 6819 S. Halsted St.
J. P. Figatner, Paints & Wallpaper, 5020 S. Ashland Avenue
R. Frederick Paint Co., 4141 W. 26th St.
Goldblatt Bros., 47th & Ashland Avenue
Goldblatt Bros., 26th & Turner Avenue
Goldblatt Bros., 3932 S. Wolcott
Graham Paint Stores, 1638 W. 79th Street
Graham Paint Stores, 1821 W. 35th Street
Herman D. Graham, 2952 W. 63rd Street
Hocking & Penhallegon Hardware & Paint 500 West 63rd Street
Horwitz Hdwe. & Paint, 5620 W. 63rd Street
Johnson Bros., Paint & Wallpaper, 1356 W. 79th Street
F. O. Johnson Hdwe. & Paint, 8308 S. Racine Avenue
18th St. Leader Store, 1700 W. 18th Street
A. Levine & Son, 6902 Wentworth Ave.
Marquette Paint Store, 2547 W. 63rd Street
Sax-On Paint Stores, 1017 W. 63rd Street
Sommers Paint & Hdwe. Store, 1765 W. 95th Street
Tony's Hdwe. & Paint Store, 2435 W. 71st Street
Wieboldt Stores, Inc., 63rd & Green Streets
George Zeller Hdwe., 1738 W. 99th Street

SOUTH

Aranoff Hdwe. Co., 8159 Cottage Grove Ave.
Asplund & Olson Paint Store, 2724 E. 79th Street
Avalon Park Hdwe. & Elec. Co., 1311 E. 79th Street
Harry S. Brown, Paint & Wallpaper, 1307 E. 55th Street
Bryn Mawr Hdwe. Company, 2146 E. 71st Street
Edward C. Bunck Paint & Wallpaper, 4645 S. Parkway
A. Cutler Hdwe. Co., Inc., 2620 E. 75th St.
F. E. Domres Company, 6819 S. Halsted St.
Goldblatt Bros., 91st & Commercial Ave.
S. E. Johnson Hdwe. & Paint Store, 8940 Cottage Grove Ave.
Johnstown's Hdwe. & Paint Store, 1712 Monterey Ave.
Lake Park Hdwe., 5315 Lake Park Ave.
Lee Hdwe. Company, Inc., 843 E. 79th St.
A. Nehring & Sons Co., Inc., 11246 S. Michigan Avenue
The Peoples Store of Roseland, 11201 S. Michigan Avenue
Ratke Bros., 331 E. 69th Street
George E. Watson Co., The Paint People, 7925 Cottage Grove Avenue
Geo. Willy Hdwe. & Paint, 10548 Ewing Ave.
M. D. Wilson Co., 1640 E. 79th Street
Woodlawn Hdwe., 1024 E. 65th Street

SUBURBAN CHICAGO

ILLINOIS

ARLINGTON HEIGHTS—Webber Paint Co.
AURORA—Fishburn's Paint & Wallpaper Co. 24 Island Ave.
W. T. Grant Co., 12 S. Broadway
Olson & Robinson Paint Store, 13 S. River St.
Rollins & Rice—Drugs & Paints, 115 Main St.
BARRINGTON—Connelly & Co.
BERWYN—Hicks Paints & Wallpaper, 6805 W. Stanley Ave.
Troy Dept. Store, 6401 W. Cermak Rd.
CHICAGO HEIGHTS—Gansen Hdwe.
CICERO—W. T. Chojnacki & Son Paint & Hardware, 2900 S. 48th Ct.
B. Poch Hdwe. & Paint, 3036 S. 52nd Ave
F. Simpach, 6037-39 W. Cermak Rd.
Tabor Paint Store, 6109 W. Roosevelt Rd
Vondrak's Hdwe. & Paints, 5937 Cermak Rd
ELGIN—Fishburn's Paint & Wallpaper Co. 165 Milwaukee St.
The Valley Paint Co., 13 N. Spring St.
West Side Hdwe., 13 N. State St.
ELMWOOD PARK—Grand Hdwe. & Paint
EVANSTON—Ekstrand Paint & Supply Co. 1914 Central St.
Knorr Hdwe. Co., 637 Howard St.
Lemol Hdwe., 1016 Davis St.
Main Street Hdwe., 704 Main St.
Thy-Ben & Freeman Paint Co., 1029 Davis
Wieboldt Stores, Inc., 816 Davis St.
Wood-Davis Co., 1565 Sherman Ave.
EVERGREEN PARK—Evergreen Park Hdwe & Paint Store
GLENCOE—Henry C. Wienecke
GLEN ELLYN—Patch Bros. Inc. Hdwe. & Paints
GLENVIEW—Rugen Stores
GRAYSLAKE—McMillen Hdwe. Co.
HARVEY—A. Nehring & Sons Co., Inc.
C. S. Stow
HOMEWOOD—R. L. Lewis Hardware & Paint Store
JOLIET—Acme Stores, 104 N. Ottawa St.
Boston Store, 301 E. Jefferson
Goldblatt Bros., Chicago & Cass Sts.
Specht's—The Paint People, 132 W. Clinton
LAKE FOREST—O'Neill Hdwe. Co.
LOCKPORT—John L. Specht—Paints
MAYWOOD—Silverman's Hdwe. Co., 718 S. 5th Ave.
MELROSE PARK—A. Andrews Hdwe.
NAPERVILLE—Rassweiler Hdwe. Co.
OAKGLEN (Lansing)—Henry Bock's Hdwe. & Paint
OAK PARK—The Fair, Lake at Marion St.
Wieboldt's Stores, Inc. Lake St. & Harlem Ave.
PARK RIDGE—Bachmann's Park Ridge Hdwe. Store
John H. Roloff Hdwe. Co.
RIVERSIDE—Brainard Hdwe.
James W. Castle
ST. CHARLES—A. H. Borman & Co.
SOUTH HOLLAND—Richard Price Hdwe.
WAUKEGAN—Frank Burke Hdwe. Co.
Globe Dept. Store
Otto's Paint & Gift Shop
WAUCONDA—Perkins Lumber & Fuel Co.
WILMETTE—Millen Hdwe. Co., 1219 Wilmette Ave.
WINNETKA—E, B. Taylor & Co.
ZION—Zion Dept. Store

INDIANA

CROWN POINT—L. E. Weiss
Acme Decorating Co., 38 E. 8th Ave.
GARY—Gary Paint & Wallpaper Co., 34 W. 7th Ave.
Goldblatt Bros., 645-665 Broadway
Tolleston Hdwe., 2147 W. 11th Ave.
HAMMOND—Al's Hdwe., 737 169th St.
Goldblatt Bros., Hohman Ave. at Sibley
P. B. Good, Inc., 130 Sibley St.
C. Smith Hdwe., Plumbing & Heating Co. 851 Hoffman St.
INDIANA HARBOR—Maynor Paint Co.
LOWELL—L. J. Scritchfield—Rexall Drug
WHITING—Kozacik Hdwe. Co., Inc.
D. A. Saylor Paint Store

Additional Dealers' Names Listed on Opposite Page

Never Before a Finish So Colorful! . . .

So Exquisitely Smooth . . .

IT'S SURPRISING what a little original color-scheming can do!

In only a few hours your paintbrush can completely transform an ordinary-looking kitchen . . . or bedroom . . . or living room . . . so it's the envy of your friends.

REMEMBER—IT'S SMART TO BE DARING! Select gay contrasting shades for furniture and woodwork.

Just let yourself go with these glamorous new colors created for modern interiors by a famous home decorator.

THESE THRILLING COLORS are yours in a remarkable new kind of enamel just perfected by the makers of Johnson's Wax.

It's called Wax-O-Namel—and because it combines enamel with genuine wax it is different from all ordinary enamels in two important ways . . .

FIRST—it creates a finish that shines with a mellow rich wax lustre instead of a harsh glare—a finish that is satin-smooth to the touch!

SECOND—it produces a finish that wears and wears. Just like any wax-protected surface it is hard to scratch or mar—and wipes clean with a moist cloth.

Look around you. Select a stool or a chair or a table that you'd like to try Wax-O-Namel on. Check the listing at the left to find the dealer you want to buy from.

THEN, TOMORROW, go shopping—select your colors—and go to it!

Discover How Easy It Is to Color-Decorate with This Wonderful New Kind of Enamel

JOHNSON'S WAX-O-NAMEL

it contains wax . . .

dries with a smooth, satiny wax finish

Unsurpassed for one-coat coverage. Leaves no brush marks.

So Smooth

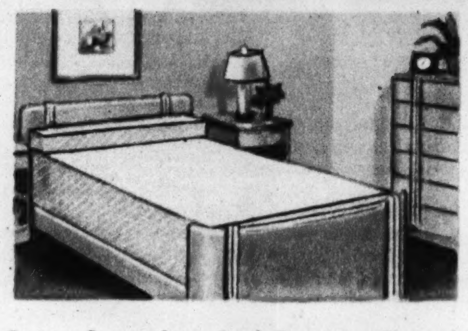

Extra Smooth—And Easy to Clean!
Right from the first you'll rave about the satin-smoothness of a Wax-O-Nameled surface. And soon you'll discover that it's just as practical as it is beautiful. So easy to keep clean! Dust slides off. Fingerprints and dirt wipe off quickly. Repeated washing won't rob Wax-O-Namel's lovely colors of their rich, distinctive sheen!

Much Harder to Scratch!
Any Wax-O-Nameled surface is ready for a lot of abuse. The colorful finish is protected with wax—and wax makes it harder to mar. Tests show that Wax-O-Namel is remarkably scratch-resistant. It stays new-looking far longer than ordinary enamels.

19 Stunning New Colors

Daffodil Yellow · Bittersweet Orange · Cameo Pink · Cardinal Red · Cherokee Red · Parisian Gray · Pastel Green · Jade Green · Willow Green · Dresden Blue · Delphinium Blue · Royal Blue · Arizona Tan · Java Brown · Antique White · White · Black · Ivory · Cream

(easily mixed to give you hundreds of additional shades)

70c a half-pint, $1.20 a pint

S. C. JOHNSON & SON, INC. • RACINE, WISCONSIN

MADE BY THE MAKERS OF JOHNSON'S WAX

COPR. S. C. JOHNSON & SON, INC., 1940

BUY BY EYE!

It's Easy to Select the RIGHT Color in This New GLASS Container!

• A wonderful idea—now you can see exactly the color you're selecting! Wax-O-Namel comes to you in a new-type transparent glass container. No more guessing. No more disappointments.

Be Careful!

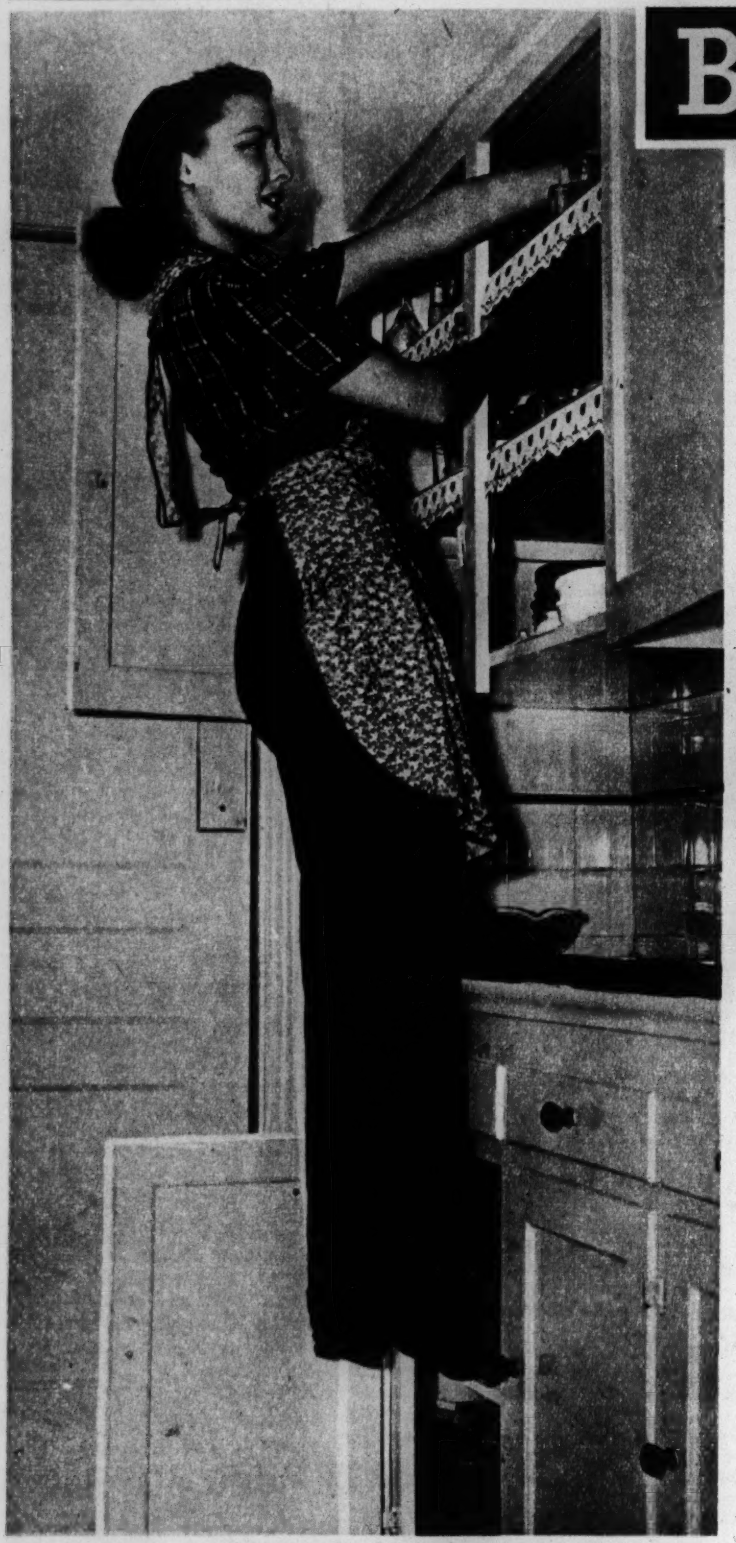

(Photos posed by Laraine Day)

Falls Don't stand on a shelf. More than 50 per cent of fatal accidents in homes involve falls.

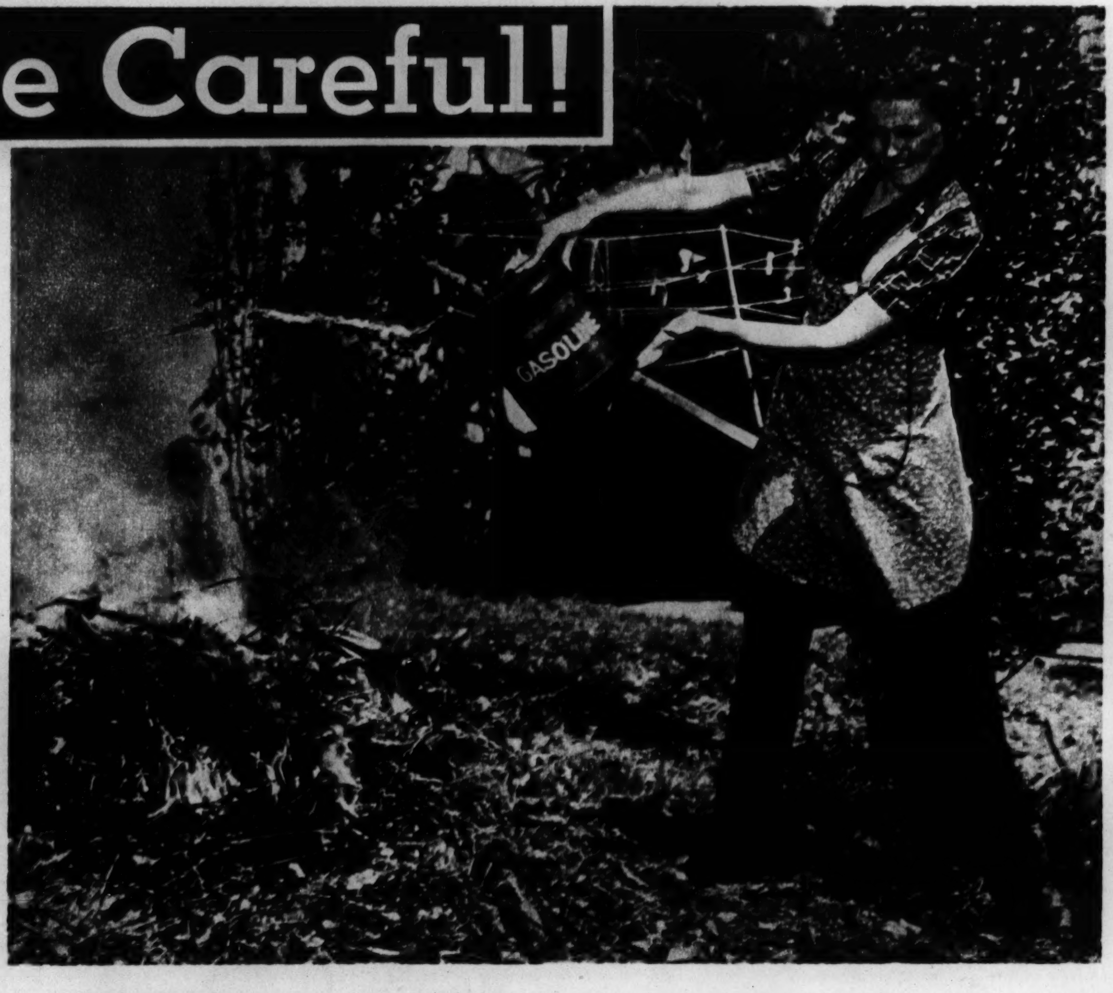

Burns

Don't pour gasoline on an open fire, indoors or out. Burns and explosions rank second as causes of home fatalities.

Gas and other poisons are the fourth most potent death dealers in the home. Be sure jets are turned off—and be careful in lighting them.

Explosion

Don't attempt to relight extinguished gas burners or ovens without being sure no gas has collected.

Cuts Handle sharp instrumer[...] contribute lavish[...]

GOOD HOSPITALITY CALLS FOR GOOD CIGARS

Catering to the pleasure and satisfaction of the guest is the first law of hospitality. No good dinner is complete without offering each male guest a fine cigar. The man who loves the savor of fine tobacco will revel in the bouquet and aroma of a Dutch Masters. Keep a box on hand if you want to be known as a good host.

always a good companion

DUTCH MASTERS

10¢ 2 FOR 25¢ AND 15¢

Consolidated Cigar Corporation, New York

"WONDER DOG" stopped shedding; coat grew in full and healthy

—soon after PARD diet was started!

At Swift's Research Kennels, 5 successive generations of dogs have been fed Pard exclusively. All have escaped the common ailments which veterinarians lay to hit-or-miss feeding!

"At least 90% of the common ailment cases we treat," say leading veterinarians, "are caused by faulty diet!" Among them are excessive shedding, nervousness, dietary skin irritation, listlessness, and many others.

But here's encouraging news for dog owners from the Pard Feeding Study. Not one member of the 5 consecutive generations of dogs fed Pard *alone* ever suffered from any of the common diet-caused ailments! Healthy, full of vigor, all matured normally . . . conformed well to the standards for their breeds.

Let these scientifically proved facts be your guide . . . start your dog on Pard *now*. He'll love his Pard!

Adding—subtracting—multiplying—dividing—these and many other amazing feats are easy for "Queenie." But, like thousands of less accomplished dogs, even "Queenie" has had her troubles with undue shedding! Her owner and trainer, John Klok, says: "About two years ago I had quite a time with Queen. She was shedding badly and getting bare in spots. My veterinarian advised an immediate change of diet to Pard. And believe me, Pard worked wonders! Her shedding stopped within a week. Ever since, Queen has been on a regular Pard diet—and she couldn't be healthier, more vigorous."

The facts of this case history were sworn to before me on March 23rd, 1940—Earnest S. Fuller, Notary Public.

This happy young fellow—like his healthy comrades at Swift's Kennels—has never tasted anything but Pard. And like them, he has enjoyed complete freedom from the common diet-caused ailments.

PARD

SWIFT'S NUTRITIONALLY BALANCED DOG FOOD

Manners for Moderns

ELINOR AMES tells in pictures what and what not to do

It is smart to be nonchalant about paying the luncheon check. Individual debts can be settled later.

Always look directly at person to whom you are introduced. It is courteous, and useful in helping you to remember the name.

hanking your hostess for a pleasant vening is one of the courtesies that make you a sought-after guest.

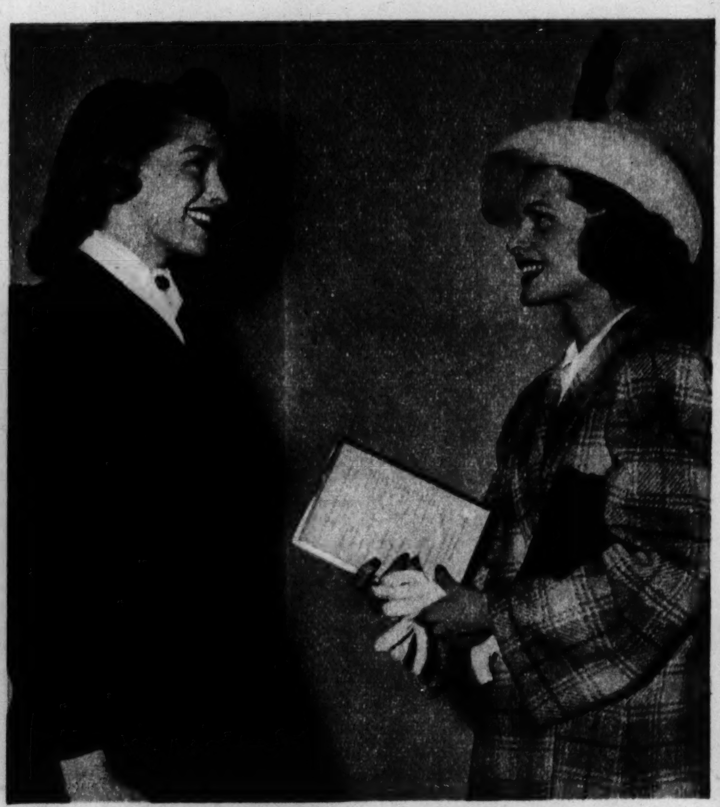

If you borrow a book, return it promptly. And don't ask for rare editions. They are too precious to a collector.

s properly. Cuts and scratches y to death and injury toll.

IT'S SPRING-AIR TIME

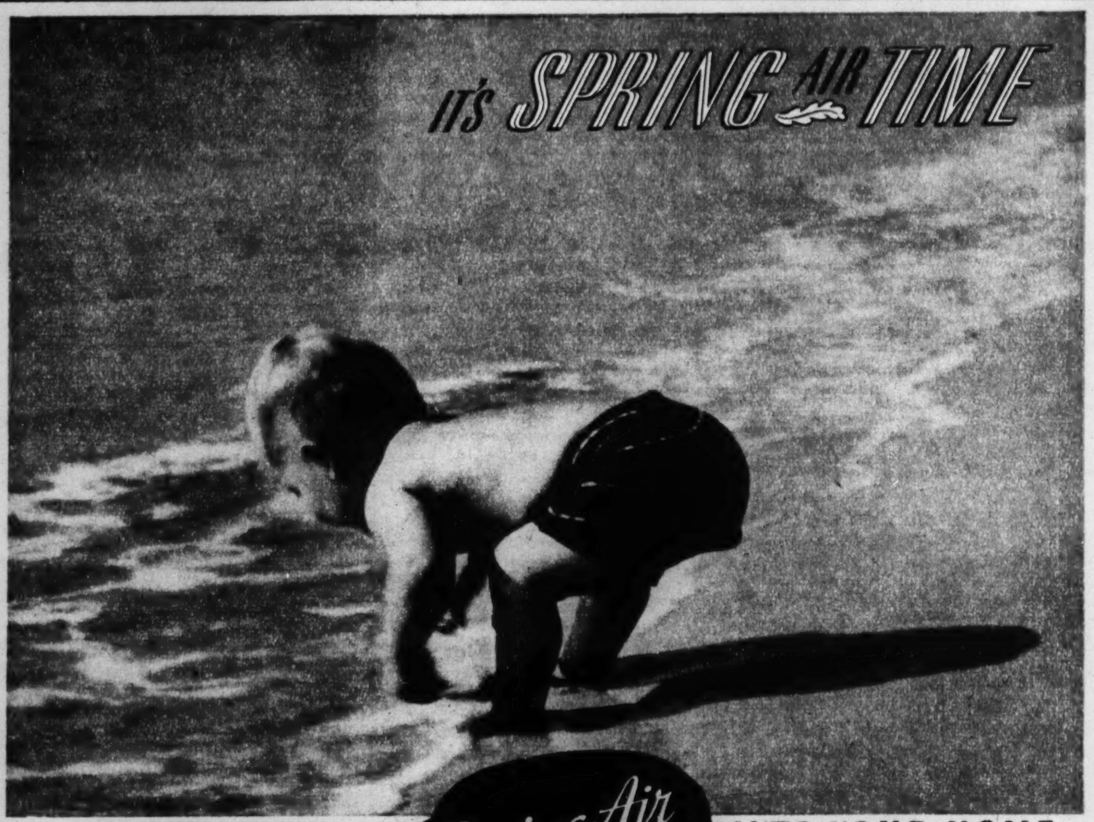

BRING SPRING Spring-Air MATTRESS INTO YOUR HOME

COMFORT FOR KEEPS

There are five Spring-Air models, beautifully styled, ranging in price from $45.00 down to $24.50—each with its luxurious comfort built in to stay. See the rich, fresh styles now on display—at better stores, everywhere.

MANUFACTURED BY
COLUMBIA FEATHER COMPANY
DIVISION OF SPRING-AIR CHICAGO

Sleeping on America's Finest Mattress is undeniably a luxury—but by no means an extravagance. When you spread the cost over the years of continuous satisfaction, Spring-Air actually saves you money. Then, too, there's the more important saving of your health, vitality, energy, and all those essentials for abundant living. Select your Spring-Air tomorrow—and let life begin in '40.

MODEL 40 SPRING-AIR

$39.50

BOX SPRING TO MATCH

Quality

Makes ONE the Winner

A Prize Winning Stallion . . . a bottle of Old Style Lager . . . share the same distinction that superiority gives. Both have that inborn QUALITY that produces a winner. Both have that extra something that makes ONE stand out from all others.

Old Style Lager has an unusual zest . . . a delightful tang that is sure to please you. You'll judge Old Style the winner after your first trial.

COPYRIGHT 1940, G. HEILEMAN BREWING CO.

Old Style Lager

Sealed with the Shield of QUALITY

G. HEILEMAN BREWING CO.
LA CROSSE, WISCONSIN
CHICAGO BRANCH: 1561 S. Union Ave. • Phone HAY. 6066

WHO ARE THEY?

(Identifications will be found at bottom of page)

(Schuyler Crail photo.)

1 Just now gaining prominence in the movies, this actress appeared on a Chicago stage last year in "One for the Money."

(Scotty Welbourne photo.)

2 An unfamiliar pose of a familiar favorite, one of "Four Daughters."

3 Not Maureen O'Sullivan, this is a movie newcomer. She will appear soon in "Flight Angels."

4 Twelve years ago an English girl living in India posed for this picture. Recently she starred in "Wuthering Heights."

1—Nell O'Day. 2—Rosemary Lane. 3—Mary Anderson. 4—Merle Oberon.

BE MODERN Buy Chrysler!

*Illustrated: New Yorker 6-passenger Sedan, $1260**

FLUID-DRIVE only $38 extra

WHY SHIFT GEARS?

TAKE THE WORK out of driving! Touch the throttle to go . . . touch the brake to stop! That's the modern way . . . the Chrysler way . . . with America's first Fluid Drive.

Never before has driving been so pleasant . . . so effortless . . . so much fun for the driver . . . so smooth and jerkless for the passengers. And no wonder . . . because power is transmitted not through rigid metal connections, but through a soft cushion of oil. Practically never do you have to use the clutch or shift gears!

Fluid Drive is immediately available at only $38 extra cost on the Chrysler Traveler, New Yorker and Saratoga. It is standard equipment on the Crown Imperial. See your Chrysler dealer today and try this newest and greatest motoring advancement!

Miracle Happens Here!

FLOATING POWER! Engine supported at the center of balance, high in front, low at the rear. Insulated from the frame by live rubber. Kills vibration at the source. Quiet and smooth at any speed.

SCIENTIFIC WEIGHT DISTRIBUTION! In a Chrysler, all passengers ride at the center of balance, which is the center of comfort. All weight scientifically distributed, from the engine to the spare tire . . . adding to Chrysler's outstanding riding comfort.

SUPERFINISH! Another and most amazing Chrysler development. Finishes bearings and other working surfaces to as fine as one-millionth of an inch in smoothness. More than doubles engine life, greatly improves lubrication and insures lasting silence.

TIN-COATED PISTONS! Chrysler's light-weight aluminum pistons, in addition to being Superfinished, are Stanodized . . . given a coating of pure tin. This extra process makes them practically immune to scuffing and scoring, in cold starting or while "breaking-in", and contributes materially to long, satisfactory service.

EASY ENTRY DOORS! Easy to get in and out. Even the rear doors have straight, vertical sides, with no "dog-leg" cutaway for the rear fender housing. Greater safety, comfort and convenience.

AIRFOAM CUSHIONS! The ideal cushion for all-day riding comfort. A new kind of soft, resilient, breathing rubber, not to be confused with ordinary sponge rubber. Airfoam is constantly ventilated through millions of interconnected cells.

BIG LUGGAGE SPACE! A perfectly amazing amount of room! Spare tire is mounted vertically and can be inflated without removing luggage. Floor flush with opening, for easy loading and unloading. Locker lighted at night.

PLASTIC ENAMEL FINISH! Beauty that endures . . . and actually improves with age. A new plastic enamel that's baked on, not dried on. Won't fade. Easier to clean and polish.

TWO-TONE UPHOLSTERY! Originated by Chrysler . . . two-tone upholstery . . . two tones of blue, green, brown or maroon. Available in several models. Other models in rich cloth, mohair, Bedford cord and leather.

AERO-TYPE SHOCK ABSORBERS! Today's finest shock absorbers. Control upward and downward movements, front and rear. No arms nor levers to wear, work loose or break off. An important factor in Chrysler's Floating Ride.

*Delivered in Detroit, Federal Tax included. Transportation and State or Local Taxes extra.

★ Tune in on Major Bowes, C.B.S., Every Thurs., 9 to 10 P. M., E. D. S. T.

SEE YOUR CHRYSLER DEALER TODAY

ONLY IN A CHRYSLER CAN YOU GET ALL THESE GOOD NEW THINGS!

College Course in Charm

Knowledge of Self-Care Aim of These Classes

By ELEANOR NANGLE

BARAT COLLEGE of the Sacred Heart in Lake Forest, Ill., is an institution steeped in a religious and educational tradition which dates back to the time of the French revolution, when the Order of the Sacred Heart was founded by Ste. Madeleine Sophie Barat to shelter and to teach the children of the persecuted nobility.

In one sense few schools are as conservative. In another—primarily the educational sense—few are as progressive. The hushed chapel that is the physical and spiritual heart of the 50-acre college grounds is a symbol of its conservatism. From the steps of this chapel the entering freshman is welcomed, the departing senior wished godspeed.

Against this deeply religious background functions a most progressive mechanism of modern educational methods. The teaching staff is composed of nuns of the order and members of the laity; the junior college offers a program in literature, philosophy, science, and the arts; the senior college completes the student's general education and introduces her to her major field of concentration.

But the phase of the school curriculum that impresses the beauty editor is the existence of a required course that embraces care of the skin and hair, a familiarity with beauty preparations and their purpose, and private consultation about problems of dress, coiffure, carriage, and appearance in general.

For two years the school had sought a teacher for such a class, one with a background of technical knowledge but no commercial affiliations. Last fall they engaged Miss Verda Jensen, who now conducts the "maintien" class each fortnight. Miss Jensen, a graduate of Northwestern university, has had years of experience in the trade and consumer fields.

A name for such a course is difficult to find. It is not concerned in the art of makeup, beauty culture in the precise sense of that term, or the development of the "glamor girl." The definition of *maintien*—maintenance, preservation, keeping up, carriage, bearing, attitude, demeanor—covers it perfectly.

Early in this new course the students are given a sound background for buying and using cosmetics. In theory the schoolgirl does not use cosmetics; in actual practice she does—and the wise parent or educator accepts this fact and tries to influence her toward the conservative and the proper choice. In one of the first classes Miss Jensen analyzed the different types of preparations, with samples, and explained what preparation the young skin does *not* need and what could or perhaps should be used.

Makeup instruction classes met the fine distinction: Makeup is not *advocated* for the young girl, but if it is used the student is taught the color choices and method of application that make it natural and becoming to her own type. The sound old principle that the good makeup is one that doesn't *look* like a makeup is drilled in.

In the formal class the girls are taught the principles of skin care, with special emphasis on the correction of the agonizing skin disturbances common to the young girl.

At one of the classes the platform was turned over to a hair stylist, who explained the vast difference between mere haircutting and expert hair shaping and gave advice on arriving at the best hair arrangement in relation to individual contour. The "unreasonable" or too unsuitably elaborate hairdress was cautioned against—which certainly constitutes the best coiffure advice for the young, or the woman of any age!

One of the most interesting of the developments within the student body since the inauguration of these ultramodern "maintien" classes is the renewed vigor with which the girls are wielding their hairbrushes these days. They have been taught what hair is, how it grows, the care it needs. They know why hair is dry or oily and how to circumvent these evidences of the departure from normalcy in scalp health. Bedtime is hair-brushing time.

At a recent class Miss Jensen's guest for the day was Miss Dorothy Moore, Chicago fashion authority, who chose students from the group as models for a lecture on the basic principles of costume line and color for varied types. The too small girl was shown how to create the illusion of height by the proper clothes choice; the stout girl was given a graphic demonstration of the "slimming" power of line and pattern. Swatches of fabric in every conceivable color were used to educate each girl's eye in the principles of color harmony as they might apply to her individual needs.

After each class more and more students seek the private consultation which is offered them. Nails, hands, skin, hair, the choice of cleansers, of makeup aids, of a hair style—all these are covered by the instructor. The general analyses help them to analyze themselves and to clarify their understanding of their own needs.

Maintien is not new to Sacred Heart students, who have always been trained in the art of good manners, good carriage, good diction, and all the gentle disciplines that contribute to feminine poise and attractiveness. But maintien as taught at Barat college now has 20th century embellishments.

For example, four times a year each girl's voice is recorded so that her habits of speech may be studied and improved; every so often, when the student is unaware of it, she is the subject of a candid movie camera which records her habits of posture and movement.

And the most important embellishment of all from the point of view of one interested in the sane approach to the subject of feminine beauty is this new kind of college course that fosters intelligent care and appropriate glorification of a woman's appearance. When the conservative college acknowledges the need for such a course by establishing one—and a good one—the whole subject of beauty, too often made ridiculous, is dignified!

1 In the individual consultation that follows the "maintien" class at Barat college in Lake Forest the teacher, Miss Verda Jensen (right) instructs Student Mary Harmon in the care of her skin and hair.

2 Miss Dorothy Moore (left), fashion adviser, shows Florence Hurley how horizontal stripes make her look heavy; Miss Jensen demonstrates to tiny Mary Mead how vertical stripes give her the illusion of height.

3 Miss Jensen tells her students what creams and cosmetics are made of and how and when they can be used.

4 Hair Stylist Paul demonstrates how appropriate and becoming a change of hairdress is for Elaine McDonnell, whose delicate features are enhanced by the right coiffure. (Tribune Studio photos.)

5 Philomena Coleman, Peggy Jane Bachmann, and Mary Harmon line up for color consultation with Miss Moore. Swatches of colored fabric were used in this lesson to teach each student her own color do's and don'ts.

QUICK POWDER BASE

ORIGINAL Peau Sèche PO-SESH

Liquid Skin Groom

You'll love the refreshing feeling of this pure liquid on your skin! And when you see how beautifully it makes powder go on—how long your make-up clings—you'll use it every day!

Actually protects your skin, too! Peau Seche Liquid Skin Groom was created by renowned pharmacists expressly for dry skin and is so pure it's recommended for babies!

You don't even have to remove top—just press dispenser and out it comes! If your dealer does not carry Peau Seche, drop a card to Peau Seche, 14 N. Michigan, Chicago.

Navy's High-Speed Plane

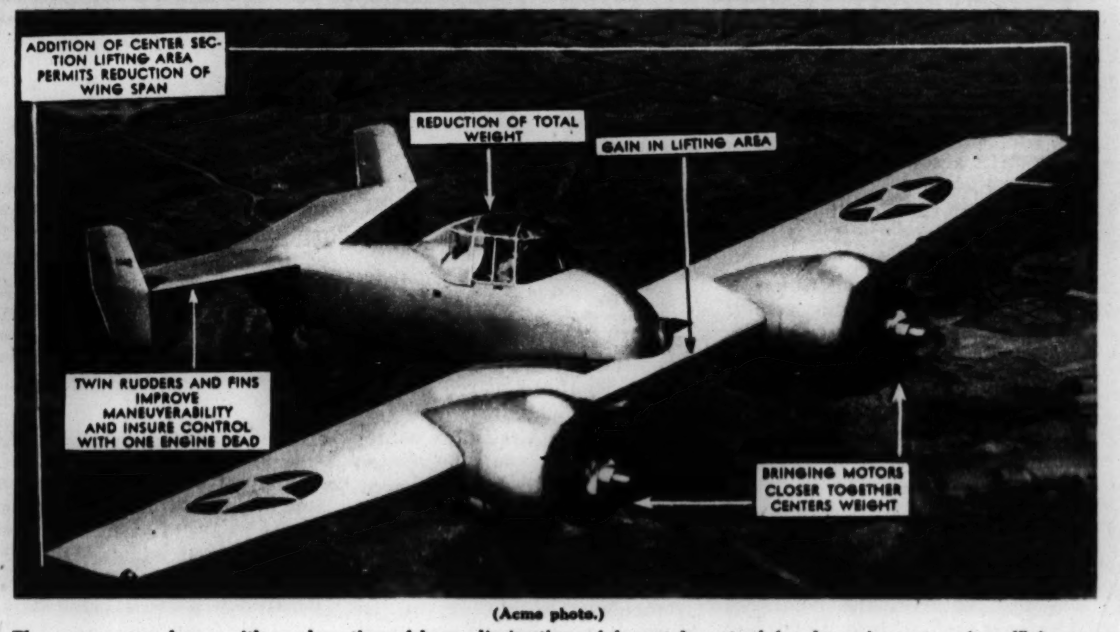

(Acme photo.)

The new navy plane, with explanation of how elimination of forward part of fuselage increases its efficiency.

By WAYNE THOMIS

AS IN THE World war of 1914-'18, the current European conflict has had a profound effect on airplane design. Already the demand is for more and ever more power to gain speed, climb, and range. And in order to obtain this extra power designers are transferring their attention to twin-motored planes. The Lockheed P-38 is only the first American indication of this trend. Grumman Aircraft Engineering corporation has just completed a second single-seater fighter equipped with twin engines.

This unusual plane is equipped with two 1,200-horsepower Wright Cyclone engines and Curtiss electric constant-speed propellers. Its top speed is said to be over 400 miles an hour, altho this is likely to be optimistic. It also is said to have a faster climb than any other military airplane ever built, because it has more horsepower for each pound of weight.

The fuselage is the most unusual feature of the ship, bitten off as it is before it even extends the full width of the wing. There are several likely reasons for this design. First, all the weight cut off is pure saving. Second, there is a gain in lift. Approximately 85 per cent of the lift of any wing is obtained from the first 20 per cent of the entering edge. From the photograph it appears that the fuselage begins at about 20 per cent behind the leading edge.

Finally, by eliminating the nose projection it became possible to pull the engines in closer to each other, thus centering weight and the line of thrust. These considerations are important in a military plane that is intended to be highly maneuverable. This also enabled the manufacturer to cut down on the wing span and gain speed at no sacrifice in lift.

According to word from the Bethpage factory of the Grumman corporation, the airplane is equipped with two cannon and six heavy-caliber machine guns. The majority of this armament is in the nose piece immediately ahead of the pilot. These guns are highly concentrated, which is beneficial because the effective range is more flexible. With widely spread guns there is only one point at which the fire converges effectively.

The square wing tips are noticeable, as are the carburetor intakes on top of the engine cowlings. These wings are typical of Grumman fighter designs and also are favored by Willy Messerschmidt, the great German designer of small single-seater planes. The streamlined air intakes are for the Cyclones' down-draft carburetors. They also are arranged to take advantage of the ramming effect gained from the plane's speed—a form of supercharging gained without cost.

The navy department has had the airplane for exhaustive tests and has released it for export. Reports are that Sweden has purchased 150.

No details of dimensions or weights have been released. Its span is probably in the neighborhood of 42 or 43 feet and its weight between 7,500 and 8,500 pounds. The landing wheels retract into the engine cells. The fuel tanks are within the wing, it is understood.

TRIUMPH! Mother gets 338 Hours of Wear from 1 Pair of Stockings!

NIGHTLY WASHING WITH IVORY FLAKES HELPS STOCKINGS WEAR LONGER!

DELIGHTED MOTHER SAYS:
"A baby makes a lot of work! Besides, I do my cooking and cleaning! That's the kind of daily wear I gave my one pair of lovely Humming Bird stockings. I washed them gently each night with Ivory Flakes—got 338 hours of wear! That's wonderful!" says Mrs. Rosetta Donoghue. You'll be just as thrilled when *you* find it pays—in longer wear—to buy good stockings and wash them nightly with Ivory Flakes. Takes only 2 minutes before you go to bed! Start tonight!

240½ HOURS FOR COSMETICIAN!
"I'm all in favor of washing stockings every night with Ivory Flakes. It helps stockings keep their fit and wear longer. That's my experience—and I'm on my feet all the time, giving massages, bending, walking!" reports Edith Logan. . . . Do yourself a favor! Never let your stockings pile up and then wash them with any old soap. For longer wear—give your stockings nightly Ivory Flakes care. Get Ivory Flakes right away.

ALL PHOTOGRAPHS POSED BY MODELS

PROCTER & GAMBLE • TRADEMARK REG. U. S. PAT. OFF.

9 out of 10 leading makers of famous stockings advise IVORY FLAKES . . . 99 44/100 % pure

The Graphic Laboratory of Popular Science

Geology Translates Dramatic Story Told by Ridges of Chicagoland

THE accompanying map of Chicago and vicinity, prepared for the Illinois state geological survey by Dr. J Harlen Bretz, professor of geology of the University of Chicago, tells the story of this region over a period of countless thousands of years and from the viewpoint of the scientist who actually sees drama in the rocks themselves, in the eroded hills, the valleys between, and the tiny fossil fragments to which the ordinary person would not give a thought.

Here, accurately mapped, is the immediate Chicagoland of today, but with the record of its past written into its surface levels and contours for any to read who can. Only a person such as Dr. Bretz, with a thoro knowledge of geology, however, can read this record. Even geologists themselves not so many years ago were puzzled somewhat by this example of nature's vast handwriting.

As recently as 75 years ago scientists still were unable to explain satisfactorily the series of ridges of earth that parallel the lake shore in this area. They sought to link the origin of these ridges to a great earthquake that caused arctic seas to roll down over the land in huge waves. These waves, according to that old theory, carried with them colossal icebergs that gouged out the land and left between their scars the ridges that we see today. But the earthquake theory would not stand up under scientific scrutiny. Geologists had to find a better explanation.

• • •

This they have done. In the vast ice sheets that spread over the island of Greenland and remote Antarctica they have found what apparently is the true explanation of the ridges of earth that form concentric rings around the lower end of Lake Michigan and appear paralleling the lake shore in the accompanying map. In other words, it was not a gigantic earthquake with great tidal waves that formed these ridges, but rather a vast glacier, similar to the ice caps of Greenland and Antarctica, that once covered what is now Lake Michigan and spread out extensively over its bordering lands.

Examination of the map will disclose that the ridges are termed moraines. This is the geologist's word for an accumulation of earth, stones, or other natural débris that has been carried and finally deposited by a glacier. There are various types of moraines. A moraine formed at the extremity of a glacier is called a terminal moraine. It is an accumulation of earth or stones deposited at the margin of a glacier because of melting away of the ice. Ground moraines are formed beneath the ice but back of the end or edge of a glacier.

In the very long ago, thousands of years before there were men in North America and probably even before man had appeared anywhere on earth, there were long stretches of frigid weather that caused a great ice sheet to form over the northern portion of this continent and spread down southward over the land. Each of these lengthy cold spells, an age in itself, has come to be known as a glacial period. The warmer spells in between are known as interglacial periods. And the whole of the series of frigid waves is now spoken of as the ice age. At the period of maximum glaciation in this continent the ice sheet spread down over much of what now is the northern portion of the United States, chiefly the upper Mississippi drainage area and the Great Lakes. A part of

● *This is the first of a series of two articles on the geology of the Chicago area. Readers are advised to save the accompanying map for reference in connection with next Sunday's article.*

By JOHN A. MENAUGH

this wide-spreading ice cap was the glacier that covered what is now Lake Michigan.

Much of that time more winter snow fell than could be melted away in the summers. It accumulated by the billions of tons, melted and refroze when weather conditions varied, and built up a great sheet of ice. The tremendous weight of this ice sheet pressed down so strongly as to cause the glacier to spread out farther and farther over the land. It spread slowly, with irresistible and immeasurable force. Earth itself, or rocks, or even mountains, had there been any in its way, could not have stood before the march of a glacier of this great size. Slowly the glacier spreading out from the center of what now is Lake Michigan pushed up earth and rocks ahead of its edges. This was the forming of moraines.

When a prolonged spell of warmer weather caused the glacier to melt and recede, it drew back from the ridge or moraine formed at its margins and left relatively flat stretches which now are identified as ground moraines. Thus it is that ground moraines are frequently found lying next to marginal moraines on the side toward the retreat of the glacier. All but one of the six marginal moraines found in the Chicago area shown on the map have an area of ground moraine behind them. The spells of warm weather herein referred to, it should be borne in mind, were not periods such as are known to man within his span of life, but rather long periods of many hundreds or thousands of years.

• • •

Shown on the map as farthest of all the moraines from the shore of the lake is the Valparaiso moraine. It is the widest and the highest of the moraines, and it takes its name from the fact that it is most plainly expressed in the region of the city of Valparaiso, Ind. Not a simple, broad ridge, but a complex arrangement of hills and depressions, the Valparaiso moraine is much the oldest of these geological features in Chicagoland. At its highest point in the area shown on the map it is 800 feet above sea level, 219 feet above lake level, and 100 to 125 feet above the plain at its base. Farther north, in the locality of Barrington, it reaches more than 900 feet above sea level.

Lying adjacent to the Valparaiso moraine on its lakeward side is the Valparaiso ground moraine, varying greatly in width at different points. This moraine represents a recession of the glacier front—a rather rapid recession so far as time is considered in a geological sense. The glacier shortened during a period of melting, exposed the ground moraine, probably halted temporarily, and then its front advanced again. But this time it did not advance as far as it did at first. Its extreme line of advance this second time is shown by the comparatively narrow ridge called the Tinley moraine, named after Tinley creek. At some points, it will be noted, the Tinley moraine encroaches directly upon the Valparaiso moraine, with no ground moraine between. This indicates that at these points the glacier piled up the second moraine directly against the first; that its advance at these points was almost as great as in the first instance.

• • •

The Valparaiso and Tinley moraines extend completely across the southern end of the Chicago area and completely along the western side. Broader than the Tinley moraine is the Tinley ground moraine that stretches along the lakeward side of the former, broken in its length at only three or four places.

Lying well inside of the Tinley ground moraine in the northeastern part of the Chicago area are four broad, low moraines constituting the Lake Border morainic system. These four moraines are separated by three ground moraines, and together they represent four advances and four recessions of the great glacier that overspread the lake. The most easterly of the Lake Border moraines lies on the shore of the lake itself and is called the Highland Park moraine, after the suburban city by that name. It is the youngest of the moraines in the area, marking the final advance of the glacier before the gradual termination of the ice age. The three other Lake Border moraines, from east to west, are the Blodgett, the Deerfield, and the Park Ridge.

At the west of the Park Ridge moraine, for almost its entire length, lies a deposit of gravel, sand, and silt varying in width from a third of a mile to a mile and a half. This is designated upon the map as the Valley Train deposit, and it has been interpreted by Dr. Bretz, from whose bulletin, "Geology of the Chicago Region," the material for this article was obtained, as marking what once was the bed of a large river fed by the melting of the adjacent ice sheet. When the continental ice sheet was building the Lake Border moraines the valleys to the west carried this large stream, which left the sand and gravel deposits.

All but four features of the map have been accounted for in the foregoing paragraphs. Beach deposits, dune sand, glacial river bottom, and glacial lake bottom, as indicated on the map and mentioned in the map's key, thus have not been discussed. They pertain in the main, however, to another and later geological phase of the Chicago area—to the time when the receding ice sheet exposed the lake which was the glacial ancestor of Lake Michigan and left trapped between the ice on one side and the moraines on the other a body of water which today is termed by geologists Lake Chicago. Its waters were about 60 feet higher at their maximum than the waters of Lake Michigan, and they drained thru a great river that emptied into the Mississippi system.

NEXT SUNDAY—The Story of Lake Chicago.

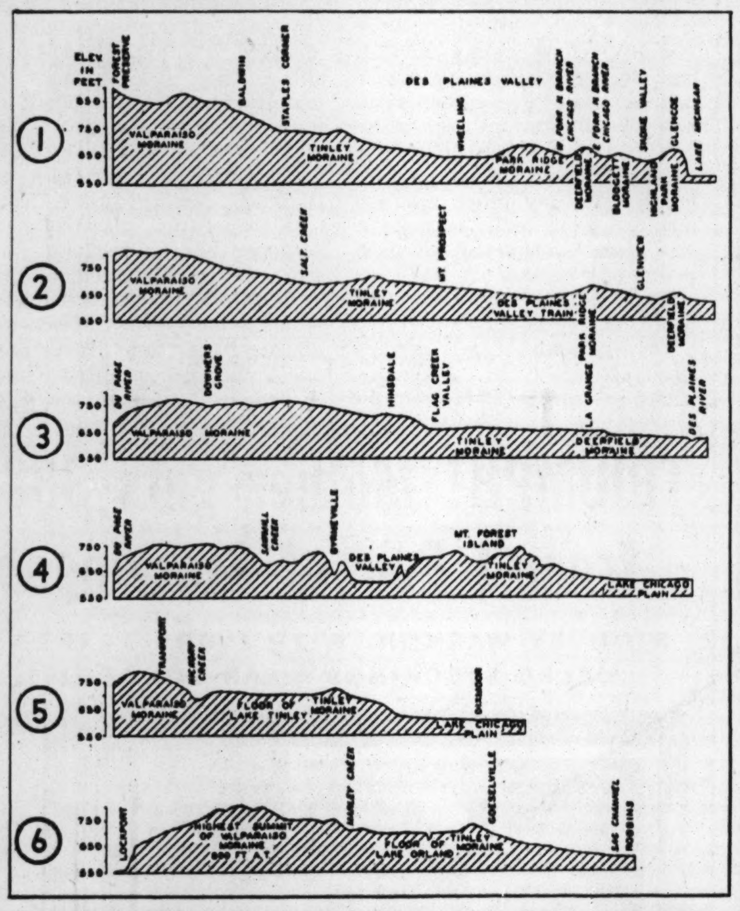

Cross section profiles of land along highways across Valparaiso and other moraines (see large map). (1) East-west along Dundee road; (2) east-west along Central road; (3) east-west along Ogden avenue; (4) east-west along 95th street; (5) northeast-southwest along southern Old Indian boundary; (6) approximately east-west across country traversed by 151st and 159th streets.

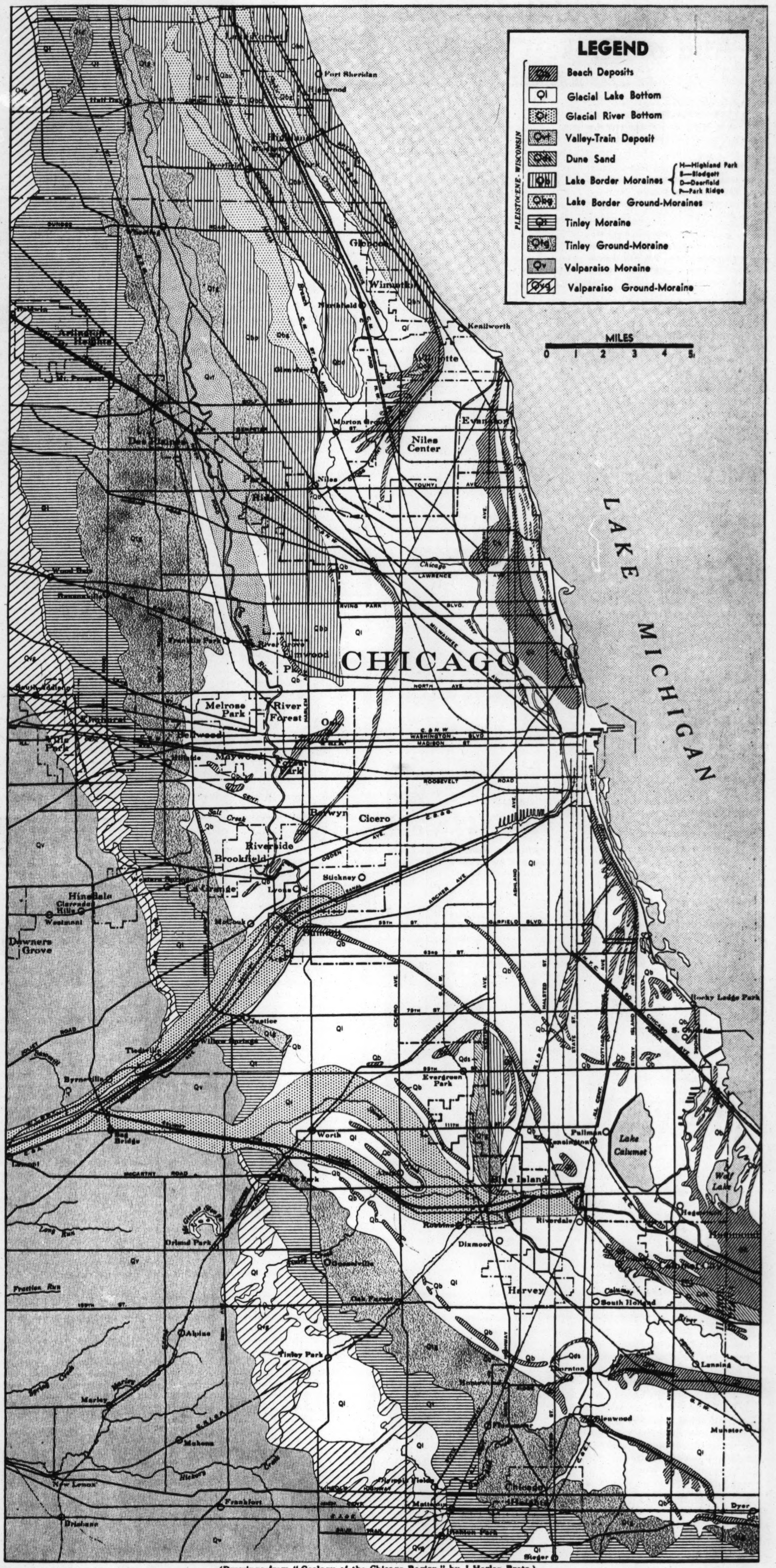

(Drawings from "Geology of the Chicago Region," by J Harlen Bretz.)

Geological map of Chicago and vicinity, explained in accompanying article.

CHAMELEON PICTURES

Credit for the chameleon pictures in last week's Graphic Laboratory of Popular Science was inadvertently omitted. They were taken by Leon Keinigsberg, Chicago.

I Discover May Wine!

May wine is a traditional punch served with sliced strawberries and violets floating on its amber surface.

A simple springtime dessert is rhubarb betty, made a new way with a tender sweet biscuit topping.

An Old Punch Prepared in This New Way

By MARY MEADE

ON MAY DAY it snowed in Chicago, you'll remember. But it was still May day to me, because that was when I really discovered May wine.

It was served just as in the picture, from a large glass punch bowl, with floating sliced strawberries and violets. It is an old, old punch prepared in a new way, with domestic wines. I can think of nothing which will make a more favorable impression at a spring or summer reception.

According to tradition, May wine, as prepared along the Rhine river in olden days, began with the gathering of waldmeister (sweet woodruff), a white-blossomed plant which grows in cool woods. Before the blossoming of the flowers the fragrant leaves were picked to go into the punch bowl with orange slices, Rhine wine, and champagne.

Sweet woodruff does not grow in this country, tho sometimes it may be encountered in the dried state. A few tender green leaves of fresh mint plus half a dozen crushed whole cloves may be used instead.

MAY WINE

To serve 15, place a small bunch of crushed mint and a half dozen crushed cloves in the bottom of a chilled punch bowl. Add 2 bottles of California hock, Chablis, or Rhine wine and 2 tablespoons of simple sirup. Slice a few strawberries or an orange into the bowl. Add a bottle of domestic champagne, or any white wine, or a bottle of seltzer or sparkling water. Garnish with a few violet blossoms and serve very cold.

At left: A new version of an old favorite — devil's food cake. This one has marshmallow frosting and nuts.

The devil's food cake is no more appropriate to May than to any other month, but I thought now a good time to introduce this new recipe for the most popular of all cakes.

DEVIL'S FOOD WITH MARSHMALLOW FROSTING

- ⅓ cup vegetable shortening
- 1 cup sugar
- 2 eggs
- ⅔ cup milk
- 3 squares unsweetened chocolate
- 1½ cups sifted cake flour
- 2½ teaspoons baking powder
- 1 teaspoon salt
- 1½ teaspoons vanilla

Cream shortening and sugar. Beat in eggs. Cook milk and chocolate slowly until thick. Cool. Sift baking powder and salt with flour. Add alternately with chocolate to creamed mixture. Add vanilla and beat batter smooth. Bake in two small layer pans at 350 degrees for 25 to 30 minutes. Cool. Fill and frost with marshmallow frosting. Sprinkle thickly with chopped nuts.

MARSHMALLOW FROSTING: Melt ½ pound marshmallows over hot water. Cook 1 cup sugar and ¼ cup water to 240 degrees, firm ball test. Pour sirup slowly over 1 stiffly beaten egg white. Beat until thick. Add melted marshmallows, ½ teaspoon vanilla, and a few grains of salt.

Rhubarb betty is another luncheon treat. And this is a new way to make it.

RHUBARB BETTY
(Serves six)

- ¾ cup sugar
- 2 cups cooked rhubarb
- 2 cups sifted flour
- 3 teaspoons baking powder
- ½ teaspoon salt
- 2 tablespoons sugar
- ¼ cup shortening
- 1 egg
- ½ cup milk

Combine rhubarb and sugar. Bring to boil and then pour into individual casseroles. Sift flour, baking powder, salt, and sugar together. Cut in shortening. Add milk to beaten egg and stir into flour mixture to make a soft dough. Knead gently for 30 seconds. Roll out, cut into biscuits, and place one on each dish of rhubarb. Bake at 425 degrees for about 20 minutes.

Gems of American Eloquence

● American eloquence has played an important part in the history of our country. From a long list of famous speeches The Tribune is selecting gems of American eloquence which are being presented in this, the Graphic Section, every Sunday. The content of these speeches is important both historically and politically. Persons learning to speak in public will find in them helpful lessons. Speakers and writers can learn a great deal from studying their style. This is the fiftieth of the series.

BOTH A SOLDIER and a statesman was John Alexander Logan of Illinois. He resigned his seat in the national house of representatives to fight in the Civil war, rising to the rank of major general. After the war he served again in the house and later in the senate. He was commander in chief of the Grand Army of the Republic in 1869-'71, and candidate for vice president in 1884 on the Republican ticket headed by James G. Blaine. His was the impetuous type of oratory, more popular on the platform than in legislative halls, yet many were the eloquent speeches that he made in congress. Among these was his celebrated attack in the house of representatives on Jan. 8, 1869, on the so-called civil service bill, which, as he pointed out, "provided for a new department of government and a life tenure for all civil officers of the United States except those wherein the senate must consent to the appointment." An excerpt from this address follows:

JOHN A. LOGAN

"When the blasts of war blew in our ears the country sprang to arms. When the glittering ranks of rebellion stood before us we knew the country was in danger, and we saw the foe we had to meet. The danger was open, palpable, and undisguised. There was no mistaking the import of that fearful sign. For years the conflict raged, but the cause of liberty prevailed at last. Thousands upon thousands of our flesh and blood were laid in soldiers' graves. They yielded up their lives battling against an enemy which threatened to overturn the constitution of this land and subvert its liberties. We who survived had fondly hoped that with the last note of the fierce rebellion all peril had passed away. We consoled ourselves for all the tumult that had gone before by the assurance that there would be but serenity and security in all which was to come.

"But a foe again attacks us; not with a loud proclamation and the open defiance of hostile war; not with brave challenges and trumpet call, invoking to deadly conflict and conquering strife. Clothed in insidiousness which seeks to allay all doubt and silence all suspicion, it presents itself as a benefactor to confer a blessing. With promises of reform upon its lips, giving assurance of better and more faithful service to the country, it appears in an aspect to enlist our sympathies and engage our favor. If we listen to its allurements and incorporate it into our national system we shall discover its tendency and its purpose only when too late to counteract either. It will not be apparent how great is its enormity, how vicious are its practices, and how poisonous are its influences until we are too far encircled by its coils to shake them off.

"For their sakes who died that this country might be preserved to their posterity republican in form and republican in name; that the liberties of this people should still be preserved intact from open violence and secret decay; that there should be no aristocracy created by government; to the end that as now, for the first time, 'all men are free and equal' before the law, the law shall not again adopt another code to make men any less free, I do entreat the condemnation of this house upon this destroying proposition."

Revealing that Logan knew what line of argument to adopt in attacking the measure which he opposed are his references to the Civil war and how it had been fought to preserve liberty. It was not yet four years since the close of this conflict, and every one still was talking about it. Orators in those days were clever if they included in their speeches frequent mention of the war in order to put over their points. None could do this better than Logan, with a talent for eloquence and a record of distinction as a soldier.

Reprints of the first 25 "Gems of Eloquence" may be obtained at Tribune Public Service Offices, Tribune Tower or 1 South Dearborn street, Chicago. Price, 25 cents for portfolio of 25, or 2 cents each for individual selections.

Correct Pronunciations

(See page three)

1—Chirurgeon; pronounced *ki-rur-jun*, with accent on second syllable and first *u* sounded as in *urn*.
2—Cuisine; pronounced *kwe-zeen*, with stress on last syllable.
3—Extraneous; second syllable accented, with *a* sounded as in *aim*.
4—Falconer; pronounced *fo-k'n-er*, with accent on first syllable and *a* sounded as *o* in *orb*.
5—Fillet; pronounced *fil-et*, with the first syllable stressed and *i* sounded as in *ill*.
6—Imbroglio; second syllable accented, with pronunciation thus, *im-brol-yo;* both *o*'s sounded as in *roam*.
7—Malign; second syllable accented and pronounced *line*.
8—Pastorale; pronounced *pas-to-ra-la*, with accent on third syllable, both *a*'s sounded as in *arm* and final *e* sounded as *a* in *aim*.
9—Twopence; pronounced *tup-ens*, with accent on first syllable and the *u* in *tup* sounded as in *up*.
10—Ubiquitous; pronounced *u-bik-wi-tus*, with accent on second syllable and the *i* of *wi* sounded as in *ill*.

ONLY 10 CENTS FOR A LARGE SERVING OF CHICKEN SHORTCAKE

Here's the easy, jiffy-quick recipe

Luscious, juicy chicken, big chunks of it, in this College Inn economy recipe is a feast that hits the spot.

CHICKEN SHORTCAKE

½ tsp. salt
¼ cup lard
2 tbsps. flour
2¼ cups all-purpose flour
3½ tsps. baking powder
¼ cup evaporated milk
1 Can College Inn Chicken a la King
1 Can College Inn Cream of Mushroom Soup

Sift baking powder and salt with all-purpose flour. Cut in lard, add evaporated milk mixed with ¼ cup water and stir 'til dough thickens. Knead slightly, roll ¼ inch thick and cut in rounds, allowing 2 biscuits per serving. Bake 10-12 minutes at 425° F. Combine College Inn Chicken a la King with College Inn Cream of Mushroom Soup, add 2 tablespoons flour mixed to paste with 3 tablespoons water. Cook 'til thickened. Serve over biscuits. Serves 5; cost about 10c a serving.

And you can make dozens of other jiffy-quick, economy dishes with College Inn Chicken a la King . . . just rich with big pieces of luscious chicken and choice mushrooms. So get College Inn Chicken a la King today and surprise your family with this easy-to-fix, economy Chicken Shortcake tonight.

COLLEGE INN CHICKEN *a la* KING

©1940-College Inn Food Products Co.

You Too, Can Enjoy Cooking at Its Best with an Economical HOTPOINT ELECTRIC RANGE

Installed FREE in 1, 2 or 3 family entirely residential homes and apartments in Chicago.

FOR A LONG time now you've envied your friends who cook the safe, quick, clean way—with an economical Hotpoint Range . . . Now you can own a brand new 1940, Full-Size Hotpoint Electric Range with Measured Heat and Famous Hotpoint Quality. See the handsome model illustrated here—and the many other attractive styles at any of the stores listed below.

MEASURED HEAT

Simplifies cooking — saves time, labor and money — ends guesswork

NEW CALROD COOKING UNIT has self-cleaning coils and five measured heats. Starts *faster*—cooks more economically than ever! To get Calrod's exclusive advantage, be sure the range you buy is a Hotpoint.

TRULY MODERN FEATURES

- All porcelain enamel inside and out.
- One-piece top of Stain-Resistant enamel.
- Three New 1940 Select-a-Heat Calrod Units with 5 measured heats.
- Oversize 6-qt. Thrift Cooker.
- Fully automatic, All-Purpose Oven with two fast-heating units.
- SAFE because it's flameless.
- CLEAN as electric light.
- ECONOMICAL to own and operate.

Hotpoint ELECTRIC RANGES

Built here in Chicago

DOWNTOWN
COMMONWEALTH EDISON CO. 72 W. Adams St.
MIDWEST FURN. CO. 601 W. Washington Blvd.
STRAUS & SCHRAM 115 S. Wabash Ave.

NORTH
COMMONWEALTH EDISON CO. 2745 N. Lincoln Ave. 4562 N. Broadway
STRAUS & SCHRAM 3318 N. Lincoln Ave.

NORTHWEST
CENTRAL HOME APPL. CO. 3334-40 N. Central Ave.
COMMONWEALTH EDISON CO. 2733 N. Milwaukee Ave. 4853 W. Irving Park Blvd.
D. M. MURRAY CO. 3443 Irving Park Blvd.
STRAUS & SCHRAM 4025 Milwaukee Ave.

WEST
CARLSON FUEL & SUPPLY 901 S. Central Ave.
COMMONWEALTH EDISON CO. 4231 W. Madison
MACK BROTHERS 2047 W. Chicago Ave.
MODERN FURNITURE CO. 2732 W. Cermak Road
STRAUS & SCHRAM 4128 W. Madison St.

SOUTHWEST
COMMONWEALTH EDISON CO. 4834 S. Ashland Ave. 852 W. 63rd St.
LAWN RADIO, 3432 W. 63rd St.
HARRY MILLER APPL. CO. 7805 S. Halsted St.
STRAUS & SCHRAM 836 W. 63rd St.

SOUTH
COLUMBIA ELECTRIC SHOP 524 E. 79th St.
COMMONWEALTH EDISON CO. 426 E. 47th St. 9023 S. Commercial Ave. 11046 S. Michigan Ave.
ROOT BROTHERS 10317 S. Michigan Ave.

Mostly About Dogs

By BOB BECKER

Buyer Must Watch for Shyness

IF EVERY prospective purchaser of a puppy will not forget the fault known as shyness in dogs he may save himself considerable worry and trouble. While it is true that reliable breeders do not want to sell shy puppies, it's obvious from the number of letters and telephone calls that come to our desk about this problem that puppies with this fault constantly are being acquired by families. Inasmuch as this is the time of year when many families are buying young dogs as pets, the question of shyness should not be overlooked.

The other day we had a visitor who insisted he had something so important to discuss that he couldn't talk about it on the telephone. He came to the office to tell us that he was the owner of a cowering, cringing dog, and he couldn't understand what was wrong, nor did he know what to do. A few days later a friend called at our home with a terrier. He, too, was baffled by a trembling, constantly frightened, cringing dog. It was another case of shyness (not timidity). Hardly a day goes by that we do not get this problem in letters.

Shyness is an incurable fault. It's an inherited trait which must be in the nervous system. A shy dog may look all right to an inexperienced dog owner when he views it with several other puppies. But even under such conditions it will not act as boldly as other puppies in the litter. A shy dog is one that runs when it hears strangers come to the door. It may run under a bed and not want to come out even at the call of some member of the family. A shy spaniel we once owned crawled on its stomach when we spoke to it in even the gentlest tone. A shy dog is afraid of everything and everybody—even frightened by its own shadow. Drop a newspaper and it may bolt from a room. Let a book fall and it runs as if it were being pursued by a pack of wolves. The usual description of a shy dog given by a puzzled owner is this: "It acts as if it had been beaten before I got it."

Obviously a shy dog is a pathetic creature. It deserves our sympathy. Some of them may get a little more confidence in time, but others seem to get worse, no matter how kindly they are treated. But they always demand much patience from their owners, and the owners naturally are apologizing for these dogs. That is why we usually urge owners not to keep these shy pets. In many cases it's no kindness to let these animals live a life of constant fear and trembling. Under no circumstances should any of these truly shy dogs be bred and thus transmit this serious fault to their offspring.

The most difficult point about shyness is to make dog owners understand what it is, and also realize that there is no magic cure for the fault. The average dog is so intelligent that you can do much with it by training. Even serious faults in conduct may be eliminated in dogs by training. But you can't do much with a shy dog, because his lack of poise, courage, and mental balance makes the animal so abnormal that you can't appeal to it. It's about as futile to try to put confidence in a very shy dog as it is to argue with a pet that a thunderstorm won't hurt it! We know that thunder won't hurt a dog, but try to get a thunder-fearing dog to believe it.

In acquiring any normal young puppy we may expect to find it a little timid and lacking in confidence when it's first placed in new surroundings. That is to be expected. But normal dogs outgrow this stage. On the other hand, the shy puppy doesn't develop pluck and confidence. It's condemned to be a crawling, slinking animal all its life, shunning strangers and looking for a hideout when startled by the slightest noise.

In picking a new puppy, by all means have the one you like brought out into the open. Take it away from its kennels and its litter mates. Find out if it will come to you. Does it want to romp around and play with you, maybe seize your fingers in its mouth? Is it interested in everything about it? If so, it is a normal puppy. Or does it crawl on its stomach to you and shrink in fear and cower? If it does these things, look for another.

Lily Pons, opera star, attends personally to this meal of her 85-pound pet, Pouf, an English sheep dog. (Acme photo.)

(Tribune photo.)

This beautiful collie, Hertzville Headplay, is another winning son of the great sire and show winner, Hertzville Headstone. Headplay is owned by Thomas M. Halpin and C. J. Casseleman.

(Tribune photo.)

The dachshund is a breed with more than one type of coat. At the left is Reel of Starcrest, a wirehair. At right is Astor von Stromberg of the better known smooth variety.

The beagle is a friendly, useful hunting hound. These are Okaw Princess (left) and Okaw Penguin.

• For attractive offers of dogs, turn to the Dogs, Cats, Birds, and Pets want ad column in today's Tribune.

When Worming for Tape, Round (ascarid) and Hook Worms

You Cannot Worm Your Dog WRONG

.. if you follow the sound "no-guess," commonsense Pulvex Worming Method

The Pulvex Worming Method (embodied in every package of Pulvex Combination Treatment Worm Capsules) insures your worming your dog properly for those worms . . . even though you've had no worming experience. It is so sure that many breeders of champion dogs say the Pulvex Worming Method is the method the average dog owner should use. Here's why—

Your dog can have Tape, Round (ascarid), Hook or any combination of those worms *at the same time*. Your dog should, therefore, always be wormed for all those worms whenever you worm him.

Contrary to common belief, no single-type capsule made can expel all those three worms. Two distinct types of capsules must be used. Each package of Pulvex Capsules contains two types of capsules which, when given a few days apart, will expel Tape, Round (ascarid) or Hook Worms—not just one or two kinds of worms.

Avoid worming your pet wrong for those worms. Worm only with Pulvex Capsules. Packaged two ways: for puppies; for dogs. Either type 50c. At drug, pet, dept. stores.

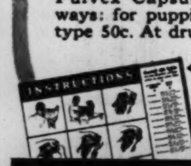

←ASK YOUR DEALER TO SHOW YOU THIS PICTURIZED INSTRUCTION SHEET. IT MAKES WORMING EASY!

PULVEX

Combination Treatment

WORM CAPSULES

The Sinking of the Bluecher

(Continued from page one.)

second, which was crippled by the batteries of the Oscarborg fortress defending Oslo, and was sunk when it steamed into a mine field.

• • •

The battle of Dogger Bank takes its name from an extensive shoal in the North sea about 60 miles east of the coast of Northumberland, England. Long famous as a fishing ground, this shoal was the scene of a battle between British and Dutch fleets in 1781. Thus naval warfare was not new to it when British battle cruisers and light forces under Vice Admiral Sir David Beatty, and similar tho less powerful German forces under Rear Admiral Franz von Hipper, engaged on its eastern edge 25 years ago.

Hipper on Jan. 23, 1915, was ordered by the German high command to reconnoiter the sea just off Dogger Bank with the cruisers of the 1st and 2d scouting divisions and two destroyer flotillas, and there to destroy any of the enemy light forces encountered. The vessels of his command consisted of the battle cruisers Seydlitz (flagship), Moltke, and Derfflinger, the armored cruiser Bluecher, the light cruisers Graudenz, Rostock, Stralsund, and Kolberg, and 22 destroyers. Ordinarily the battle cruiser Von der Tann would have been at his disposal, but at this time it was in dry dock undergoing repairs.

The Seydlitz and the Moltke carried as their main batteries 10 11-inch guns each, the Derfflinger 8 12-inch guns, and the Bluecher 12 8.2-inch guns. Each German light cruiser was armed with 12 4.1-inch guns.

The British admiralty had received secret information of the approaching German sortie in the North sea and had sent to the British fleets instructions to go out and meet the enemy. At 6 p. m. on the 23d Beatty put out from Rosyth with five battle cruisers of the 1st and 2d battle cruiser squadrons and four light cruisers of the 1st light cruiser squadron, under Commodore W. E. Goodenough. His orders were to proceed to sea to a rendezvous with Commodore Reginald Tyrwhitt, who was ordered up from Harwich with three light cruisers and 35 destroyers. The 3d battle squadron of seven vessels of the King Edward class left Rosyth at 9 p. m. of the same day, at about which time Admiral Sir John Jellicoe's grand fleet left Scapa Flow.

Hipper, having put out from the Jade basin at Wilhelmshaven as darkness fell on the evening of the 23d, was expected to complete his raid and be safely back at his base after dark the next evening. This raid, however, was not carried out. As it transpired, Hipper was lucky to return to his base with all but one of his vessels.

The German fleet met the British on the eastern edge of Dogger Bank about 7 o'clock on the morning of the 24th. This precipitated the battle. The British grand fleet under Jellicoe took no part in the engagement. It still was some distance to the north, as the map on page one discloses, when the action was fought. The British 3d battle squadron, putting out from Rosyth, also did not come up in time to engage.

The British vessels actually participating consisted of the battle cruisers Lion (flagship), Tiger, and Princess Royal of the 1st squadron and the New Zealand and Indomitable of the 2d squadron; the light cruisers Southampton, Birmingham, Nottingham, and Lowestoft, under Goodenough, and the three light cruisers Arethusa, Aurora, and Undaunted, and the 35 destroyers of Tyrwhitt's Harwich force.

Three of Beatty's battle cruisers, the Lion, Tiger, and Princess Royal, carried eight 13.5-inch guns each. The other two battle cruisers, the New Zealand and the Indomitable, of Rear Admiral Sir Archibald Moore's 2d squadron, were armed with eight 12-inch guns each. The British light cruisers carried 4-inch and 6-inch guns.

Just as dawn was breaking the German light cruiser Kolberg sighted the British light cruiser Aurora. •By a quarter after 7 these two vessels were firing on each other. Heavy clouds of smoke off to the northwest led the Germans to believe that strong enemy forces were near by. Hipper, upon being informed as to the situation, assembled the ships of his fleet on a southeast course, and as soon as he was sure that he was in the presence of a superior British force he decided to make off at full speed.

The armored cruiser Bluecher and the German light cruisers engaged and held off the British destroyers that had appeared at the north, while the German destroyers were ordered on ahead, the action quickly becoming a stern chase to the southeast. The five British battle cruisers under Beatty were coming up rapidly. By 8:20 a. m. they had settled down to the chase on a course parallel and to the starboard of the heavy ships of the Germans.

Beatty's great capital ships, possessed of superior speed, were slowly gaining on the enemy. Six of the British destroyers, which had been in relatively close contact with the Bluecher (less than 9,000 yards), were recalled and ordered to take station ahead of the British battle line, while the remainder of the British craft of this class were ordered to drop back two miles to the rear. The British light cruisers were off the Germans' port quarter.

Shortly before 9 o'clock Beatty called for a speed of 29 knots on the part of his battle cruisers, but the New Zealand and the Indomitable were not quite up to this and shortly began to lag behind. Soon the flagship Lion opened fire on the enemy at a range of 20,000 yards (about 11⅓ miles), its shells, even at this great distance, striking the Bluecher repeatedly. The Lion, Tiger, and Princess Royal kept drawing closer and closer to the Germans. All three ships before long were engaged. The Moltke, as well as the Bluecher, by this time was under fire.

The Lion at 9:35 lifted its fire from the Moltke and Bluecher and shifted it to Hipper's flagship, the Seydlitz, Beatty at the same time signaling his squadron to engage opposite members of the German squadron. It might be well to point out here that the order of the British battle cruiser line was the Lion (in the lead), Tiger, Princess Royal, New Zealand, and Indomitable, while that of the Germans was the Seydlitz (in the lead), Derfflinger, Moltke, and Bluecher. Altho the Seydlitz was in the lead, and thus apparently stood the best chance of getting away without serious damage, it suffered early in the engagement when a heavy hit wrecked its two after turrets and killed a number of its crew.

German fire was concentrated on the Lion, which by shortly after 10 o'clock was badly damaged. Slowly filling with water, it began to take a list to port, and its speed was reduced to 24 knots. As the German destroyers were employing a dense smoke screen, Beatty at any moment was expecting an attack from them. At 10:15, however, he altered his course to bring his squadron within a range of 17,500 yards. This put the Lion at still greater disadvantage, as the Germans then were able to hit it more frequently with their concentrated fire. Shell after shell pierced the armor of the British flagship between 10:35 and 10:50. Several of its bunkers were flooded.

The Bluecher about this time reported engine trouble and sheered off to port, out of line and out of control. The Indomitable changed its course and followed the stricken German vessel, while the other four British battle cruisers continued the chase.

It was nearly 11 o'clock when Beatty received a report of enemy submarines on the starboard quarter of the Lion. He signaled to his squadron for an eight-point swing to port. Actually, it is said, there were no German submarines within 60 miles of the scene. The maneuver took the British battle cruisers wide of the course of the chase and was responsible indirectly for the abandonment of the pursuit a short while later.

The Lion, badly damaged between decks, was forced to stop one of its engines. Listing 10 degrees by now, its speed was reduced to 15 knots. Rear Admiral Moore succeeded to the command when the Lion was compelled to drop out of the action. Hardly had he taken over, however, when a confusion of signals caused the British to cease their pursuit of the fleeing Germans, who continued on their way, leaving the Bluecher to its fate.

The British, now out of touch with the enemy battle line, turned their attention to the Bluecher. The British battle cruisers—all but the Lion, which was too badly damaged for further action—circled around the Bluecher, firing on it with their heavy guns.

Resisting as long as possible, the Bluecher put one British destroyer out of action, but at 11:45 it was helpless. Admiral Moore ordered the firing to cease and signaled to several of the light cruisers to move in to the rescue of the Bluecher's crew. At 12:10 the German ship capsized and sank. Seven hundred ninety-two of its crew lost their lives, and 234 were rescued, 45 of whom were wounded. Aboard the Seydlitz 159 were killed and 23 wounded. British casualties by comparison were light. On the Lion 1 was killed and 20 wounded, on the Tiger 10 were killed and 11 wounded, and on the destroyer Meteor 4 were killed and 1 wounded.

More of the crew of the Bluecher would have been saved, according to the British, were it not for the attacks on the rescue boats by a German airplane, the pilot of which mistook the sinking Bluecher for a British vessel. The dirigible balloon—a Zeppelin—that soared above the scene of the fight also swung down to hamper the rescue of the men who were thrown into the water when the Bluecher capsized.

After the escape of Hipper's fleet Beatty shifted his flag to the Princess Royal, and the Lion was taken in tow by the Indomitable. There was fear that German submarines would attack and finish off the crippled battle cruiser, but the great vessel finally was towed into the Firth of Forth without further trouble.

• • •

Compared with the battle of Jutland, which was fought in the North sea 16 months later, the Dogger Bank fight was not a great one. Yet, as has been pointed out, two powerful fleets took part in it. Had Hipper chosen to fight to a finish many vessels without doubt would have been destroyed.

In the running battle the Bluecher was lost because it was fighting in a class of war craft too powerful for it. Completed in 1909, it was older than any of the British battle cruisers engaged except the Indomitable. As an armored cruiser it could not successfully stand against battle cruisers, its guns being comparable only with those of a heavy cruiser and in no way a match for the guns of a battle cruiser. The Bluecher's top speed was 26.4 knots, as compared with the British Princess Royal's top speed of 32.4 knots and the Lion's top speed of 31.7 knots.

The battle of Dogger Bank, according to Capt. Thomas G. Frothingham, a well known American historian, who wrote a naval history of the World war, was notable in being the first action between squadrons of battle cruisers. Vessels of this new type were at the height of their vogue at the time. The disparity of the forces in action at Dogger Bank and the extreme ranges at which the ships fought, in Captain Frothingham's opinion, did not provide a thoro test, however, for the new type of war craft. Of great tactical interest, he pointed out, was the fact that the German ships were able to concentrate on the Lion and put it out of action at long range. The disabling of the Lion, according to Frothingham, was not due merely to a chance shot, which for a while was the general assumption, but to a succession of damaging hits.

Similar to the German concentration of fire on Beatty's flagship was that of a trio of British cruisers on the German pocket battleship Admiral Graf Spee off Montevideo last Dec. 14. The Spee, it will be recalled, was virtually put out of action in a 14-hour running fight by the fire of the heavy cruiser Exeter and the light cruisers Achilles and Ajax. Altho the cruisers were outranged, they stole in close from time to time under cover of smoke screens to deliver their destructive fire. The Spee, built originally to outrun battleships and, with its six 11-inch guns, to outgun cruisers, was badly damaged because its three enemies were able to center their fire upon it from three different positions.

Admiral Hipper was upheld by his superior, Vice Admiral Reinhard von Scheer, World war commander of the German high sea fleet, for his breaking off of the battle and abandonment of the cruiser Bluecher. Hipper, according to Scheer, was guided by the conviction that it would be of little or no avail to dispatch help to the already sinking Bluecher, and that action of this sort, in view of the superior strength of the British, would only involve his fleet in further losses. The fighting, which had lasted more than three hours, had left Hipper's flagship, the Seydlitz, with only 200 rounds of ammunition.

If the three German battle cruisers, in an opinion expressed by Scheer, had turned around and approached the Bluecher, then unnavigable, they would have entangled themselves in the most unfavorable tactical position imaginable, as their own torpedo boats would have been astern them, while the enemy would have had his light cruisers and destroyers directly ahead and could have employed them for a torpedo attack. The Bluecher, under any circumstances, could not have been saved.

The British battle cruisers thruout the fight fired 1,154 rounds of big gun ammunition. German big shells fired numbered 976.

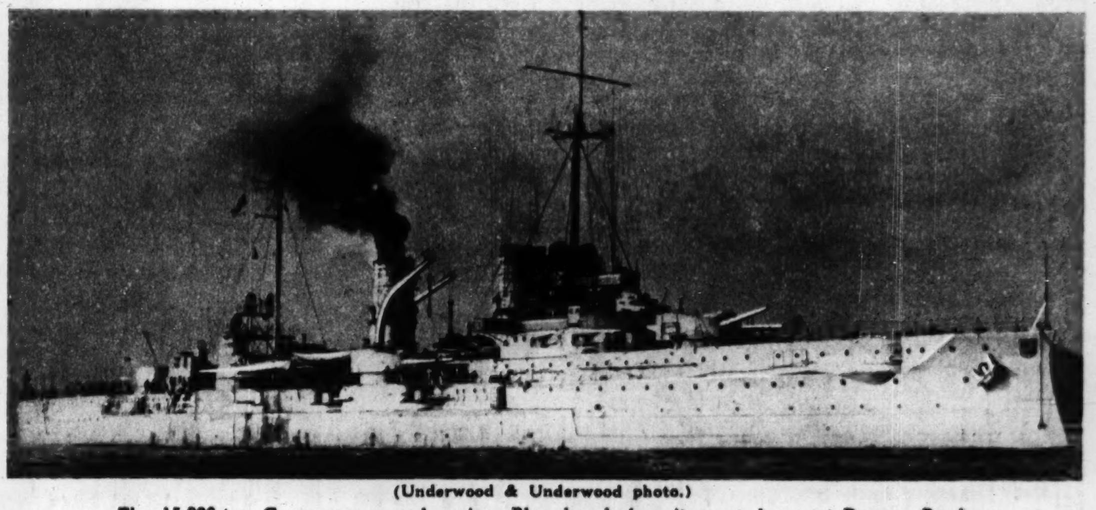

(Underwood & Underwood photo.)

The 15,000-ton German armored cruiser Bluecher before it went down at Dogger Bank.

KNOW YOUR CAMERA

By ANDREW B. HECHT, Ph. D.
(Managing Editor, Popular Photography Magazine.)

Copying Is Easy and Can Be Profitable Hobby

YOUR CAMERA can do more than just take pictures for fun. It is a useful instrument that can save you a lot of work and money if you ever need copies of lengthy documents, it you want to preserve for your records pages from books that don't belong to you, or if photographs in the family album, the negatives of which have been lost, begin to fade.

Copying with your camera is an easy job. You can acquire the necessary skill in a short time, and you will soon find many uses for it. However, there are certain things you must watch closely when making photographic copies. To avoid distortion your film must be absolutely parallel to the document you are copying, and the center of your lens must point to the center of the subject. To insure a correct lineup of this kind you can either purchase a copying stand or build one yourself. It consists of a copying board, a vertical easel to which the original you intend to photograph is attached, and a rigid camera support facing the copying board and moving on tracks so that it remains centered on the board even if pushed back or forth.

You will soon find that the normal lens of your camera does not permit you to come close enough to the original to fill up your negative. But don't let that worry you. If you take care to get the original document in sharp focus—regardless of whether your camera is only one foot or four to five feet from it—you will be able to make enlargements from your copy negative that will give you pictures the same size or larger than the original. However, you can increase the image size on the negative by purchasing one of the inexpensive "portrait" or "copy" attachment lenses which slip over the normal lens of the camera. As the name indicates, this same supplementary lens can be used for closeup portraits and many other types of photographic work. It will be a worth-while investment.

Tack the original you want to copy on the easel of the copying stand, or, if you have no stand, on a wall. Large sheets are apt to wrinkle; therefore they should be mounted on cardboard or kept flat by covering them with a sheet of clean glass. Books can be held open with the aid of strong rubber bands.

Is is easy to get printed matter, typewritten letters, or line drawings in sharp focus. You may experience some difficulty in the case of paintings or photographs. But here you can use a focusing aid consisting of a strip cut from a newspaper, showing some clear, bold type. After focusing on this strip, remove it from your original.

If you make copies in daylight, set up the original where there is even, diffused illumination. For copying in artificial light use a minimum of two electric bulbs, one on either side of the camera. Balance the light so the original is evenly illuminated. You can check this by holding a piece of cardboard at right angles against the original. If the cardboard casts any shadow one of the lights is stronger than the other.

Your safest bet is to use an exposure meter. If you don't own one you can make a few test exposures and soon find the correct exposure time. The exposure may have to be varied in special circumstances. If your original is a photograph with a long scale of soft tones you can avoid strong contrasts on the copy by giving a slightly longer exposure and shorter development. Conversely, if you copy a printed document you will want strong black type contrasted against clear white paper. In this case you give a shorter exposure and longer development to increase contrast, or, better yet, use a contrasty "process" film.

If you want to copy photographs that are cracked, scratched, or badly curled, soak them in water, then press them in contact with a piece of clean glass, using a print roller. By putting a few drops of glycerin on the glass you will make many of the scratches disappear. Use glycerin also with rough-textured papers.

You will have many an old, fading photograph among your treasured family heirlooms. By making a good copy you can get a surprisingly improved picture that will last indefinitely, thanks to the improved keeping qualities of modern photographic materials.

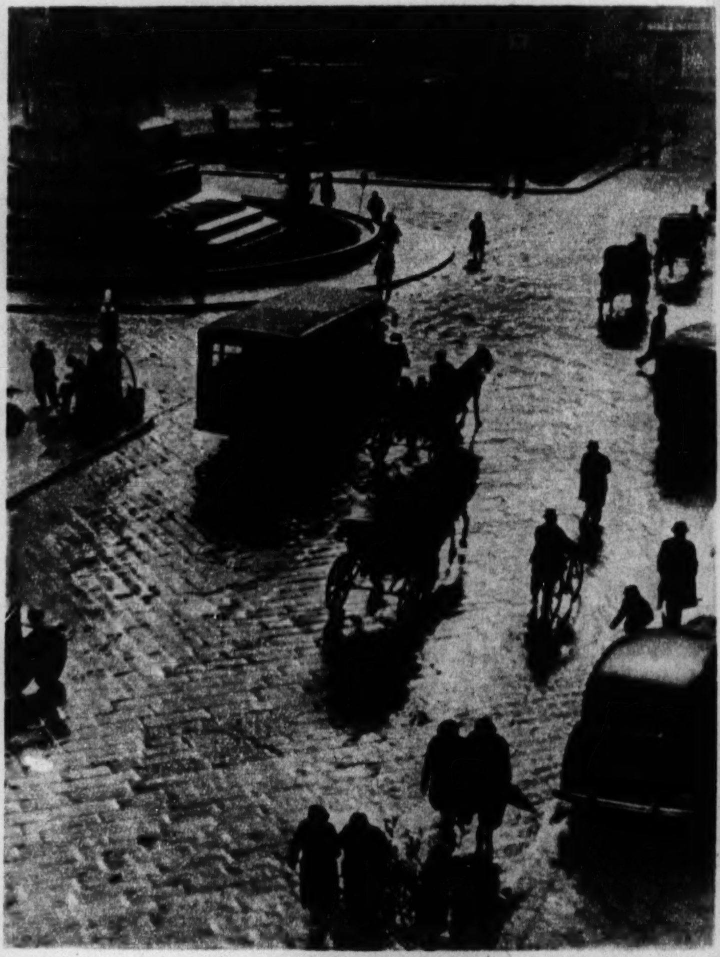

(Emmerich Gara photo.)

Don't let rain stop your picture taking. Rain is one subject not yet overworked.

(Robert Allen photo.)

At left: The slightly blurred effect of the Indian clubs, caused by not stopping the action completely, enhances the impression of motion—a good trick for certain action shots.

(Mac Julian photo.)

This striking study of Actress Anne Shirley shows ingenuity in the use of "props" which typify her work. Even the eyelash shadows across the bridge of her nose do not destroy the interesting effect.

Four Paintings in Color

THE PAINTINGS reproduced on page one of the Picture Section are from the collection of Mrs. Robert R. McCormick, now on exhibit in gallery 53 of the Art Institute of Chicago. The selection was made by Daniel Catton Rich, director of fine arts in the institute, who also wrote the following comment:

"*Paul Cézanne, 'The Bathers'*—During the later years of his life Cézanne worked on a series of landscapes with figures. Turning from the classical inspiration of Poussin and Corot, he now sought to rival the tempestuous attack of Tintoretto and the lyrical mood of Giorgione. Nude figures are rhythmically linked with arching trees above a forest pool. Space and color interweave with a freedom new to modern art. 'The Bathers' in Mrs. McCormick's collection is a brilliant study toward larger canvases of this time—fresher, more vital, more spontaneous than any of them.

"*Amy Irwin McCormick, 'Girl with Mirror'*—Mrs. McCormick, who did this charming canvas in 1914, was an accomplished artist whose taste and knowledge displayed themselves not only in the works she collected but in a painting like this one. Here her feeling for color harmony and broad, sustained brush work is combined with an easy, informal pose. The canvas was purchased in 1913 by the Commission for the Encouragement of Local Art and has been constantly on view in Chicago public schools since that date.

"*Auguste Renoir, 'Head of a Girl'*—No one but Renoir, lover of the happy, sensuous life, could have painted this picture. Every brush stroke tells his sensitive regard for sunlight falling on luminous cheek and shoulder. How he captures the elusive texture of yellow hair, the subtle tints of rose and ivory skin! Renoir inherited the tradition of Rubens but substituted French charm for Flemish boldness. His delectable women, forever young, proud, and simple, are as vital as Titian's—as enduring as Greek sculpture.

"*Henri Rousseau, 'Exotic Landscape'*—An art critic—more whimsical than exact—once called Henri Rousseau 'the bluebird on the tree of modern art.' Rousseau is more. An intensely purposeful man who earned his daily bread in the custom house and taught violin to bored children, he spent every spare moment painting. From memories of Mexico (which he visited as a youth) and from the Paris horticultural gardens he built up an imaginary world of mammoth leaves, gigantic blossoms, where strange monkeys, tigers, and lions played or fought. All this he rendered with superb decorative effect and with an overtone of feeling almost mystical in strength. 'One day when I was painting a fantastic subject I had to open a window, because fear overtook me,' he once told a friend. 'Exotic Landscape' is one of his masterpieces—a blend of great decoration with ecstatic belief in the marvels of his personal jungle. Rousseau has been dismissed as naïve and childish. He is naïve in the same way that French medieval tapestries and stained glass are naïve."

BEG YOUR PARDON!

ON SUNDAY, May 20, 1917, The Chicago Tribune inaugurated a feature that has become familiar to all its readers. This was a department for the purpose of correcting errors that had appeared in the paper—a unique feature in the history of American journalism. For the benefit of readers who have wondered about the origin of the department we reprint the announcement as it appeared 23 years ago tomorrow:

"This is by way of making known a new department of The Chicago Tribune—one which, it is hoped, will serve not only as a vent for the emotions of readers who, with measurable reasons, may feel that they are entitled to redress for wrongs unwittingly inflicted, but also as a medium for the improvement of this newspaper. The basic purpose of The Tribune is, of course, to diffuse information—correct information. Its achievement in doing this is perhaps more nearly 100 per cent than that of any other daily newspaper in the world. But mistakes get in.

"Mistakes get in now and again against every human precaution that may be taken in connection with the work—only a very small part of which is, contrary to lay belief, sheer routine—of getting out this newspaper.

"Mistakes get in. The Tribune is ready to correct them when they are called to its attention. This perhaps is the best argument a newspaper may utter in urging its freedom from carelessness. The best reporters, the most experienced correspondents, the seasoned editors from time to time make mistakes that, while easily explicable and infrequently vital, are the cause of annoyance, trouble, embarrassment, humiliation, or grief to somebody.

"An imperfect telephone connection may cause the reporter at this end to mistake what is told him; he will cause the paper to say that 2233 Dovecote drive is quarantined because of measles. If it should have been 2223 Dovecote drive, let us know, and we shall gladly make the correction. Write—don't phone—to BEG YOUR PARDON! The occupants of 2233 Dovecote drive are easily within their rights in feeling injured at such a mistake.

"So also with John Smith when he reads that his daughter has eloped with the chauffeur, whereas it was John Smythe's daughter—or, if John Smith's, then not the chauffeur, but a wealthy manufacturer of automobiles. Either way John Smith has a grievance. Either way The Tribune was in good faith, was merely inadvertent, and was seeking to spread the correct news. So, John Smith, write to BEG YOUR PARDON!

"Mistakes get in from out of town, from the old world, from every source of news. When you see them, tell us; that is what the BEG YOUR PARDON! department is for. The Tribune is not happy when told it has made a mistake; but it is, having made it, glad to correct it. The new department, BEG YOUR PARDON!, will be most successful when least busy. The belief behind the innovation is that the department of itself will operate as a corrective to the tendency to err on the part of all who take part in making The Tribune. They prefer to correct the mistakes *before the paper goes to press!* Every time you point out a mistake you are doing something to make the man who made it more careful for the future.

"Of course, BEG YOUR PARDON! is for the correction of misstatements of fact; it is not a forum for those who quarrel with the opinions of The Tribune and its special writers. The bureau is not designed as a depository for demurrers against ideas and policies; The Voice of the People is just that.

"The process of redress for misstatements of facts is easy. When you discover a mistake—OF FACT, that is—write to BEG YOUR PARDON! If the circumstances require, send or bring proof of error. Keep in mind that The Tribune is not eager to be wrong, however slightly, altho willing to say so when it is."

• Bargains in used cameras and other photographic equipment and supplies are offered in the Cameras and Optical Goods want ad column in today's Chicago Tribune.

Prepare for Summer

. . . Get a GRAFLEX or SPEED GRAPHIC Now!

Countless summer-time picture opportunities are just ahead. Decide right now to make the most of them by getting one of these American-made, Prize-Winning Cameras. Each is compact and sturdy—just right for carrying with you wherever you go. And each gives you versatility and performance to meet practically every picture-taking occasion.

Graflex and Speed Graphic Cameras are available on convenient easy payments at your Dealer's. See him—and make your selection now.

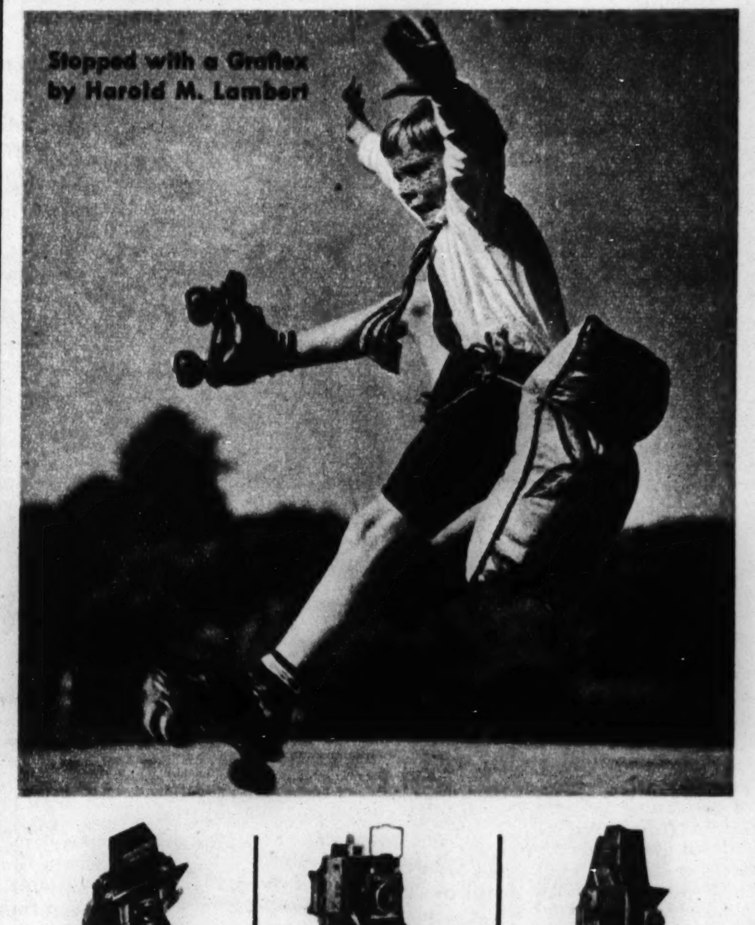

National GRAFLEX
Finest of American-made miniature reflexes! "Just a handful"—compact—versatile—economical. Price, $87.50. Down payment (through your Dealer) as little as...... $18

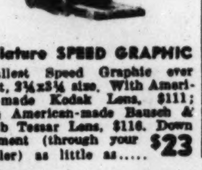

Miniature SPEED GRAPHIC
Smallest Speed Graphic ever built, 2¼x3¼ size. With American-made Kodak Lens, $111; with American-made Bausch & Lomb Tessar Lens, $116. Down payment (through your Dealer) as little as..... $23

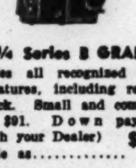

2¼x3¼ Series B GRAFLEX
Possesses all recognized Graflex features, including revolving back. Small and compact. Price, $91. Down payment (through your Dealer) as little as............. $19

"GRAPHIC GRAFLEX PHOTOGRAPHY"

Most complete book on this subject ever published. By Willard D. Morgan, Henry M. Lester and 20 other experts. More than 400 pages—hundreds of illustrations. At your Dealer's for only........ $4

Get the NEW Graflex Catalog!

Includes illustrations and articles by leading authorities. Free at your Dealer's. Or send 10c in stamps or coin for postage-handling to Folmer Graflex Corporation, Dept. C-17, Rochester, N. Y. See Coupon.

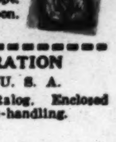

GRAFLEX
American-made Prize-Winning Cameras
New York City Display Rooms:
50 Rockefeller Plaza

FOLMER GRAFLEX CORPORATION
DEPT. C-17, ROCHESTER, N. Y., U. S. A.
Please send me the new Graflex catalog. Enclosed is 10c in stamps or coin for postage-handling.
NAME_____
ADDRESS_____
CITY_____ STATE_____

1940 National Survey
conducted by two dental journals shows...

Dentists choose Ipana for Personal Use 2 to 1 over any other dentifrice!

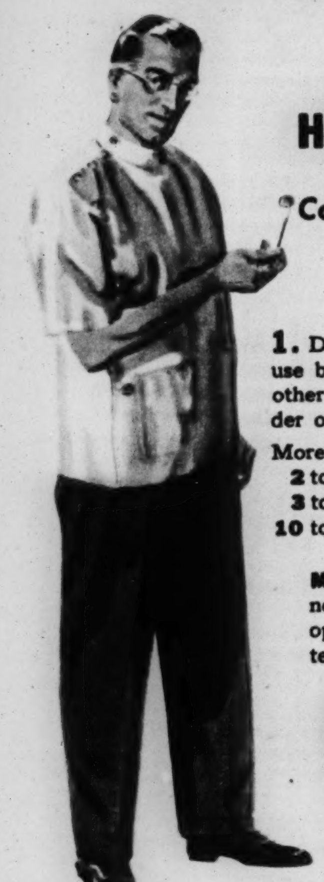

HIGH-LIGHTS OF NATIONAL SURVEY

Conducted by two dental journals among thousands of dentists throughout the country

1. Dentists prefer Ipana for personal use by more than 2 to 1 over any other dental preparation—paste, powder or liquid.

More than
2 to **1** over next leading tooth paste
3 to **1** over leading tooth powder
10 to **1** over leading dental liquid

2. More dentists said they recommended Ipana Tooth Paste for their patients' daily dental care than the next three dentifrices put together.

3. 86% of these dentists approved the practice of regular gum massage as a definite aid to better teeth and firmer, healthier gums.

MAKE REGULAR APPOINTMENTS with your dentist! Twice a year is none too often. And the next time you visit him, ask his professional opinion of the value of Ipana and massage to firmer gums, brighter teeth, more sparkling smiles. Take his advice . . . and follow it!

Read about the National Survey! Let its lesson of the 2 to 1 preference for Ipana help you to healthier gums and brighter teeth.

ASK YOURSELF THIS QUESTION: "What dentifrice, of the scores on sale today, could be better for me and my family than the one so many dentists themselves use in their own homes?"

And if that is the dentifrice you want... then start today using Ipana with massage!

For the 1940 National Survey, conducted by two dental journals among thousands of dentists throughout America, reveals this remarkable fact:

• *Twice as many dentists personally use Ipana as any other dental preparation—paste, powder or liquid. In fact, more than the next three dentifrices combined!*

What an inspiring vote of confidence in Ipana . . . from those who know most about the proper care of teeth and gums—the dentists of America!

Indeed, Ipana is a unique dentifrice! Not only does Ipana clean teeth thoroughly but, with massage, Ipana is specially designed to stimulate the gums... help them to become firmer and healthier... help you to have a more radiant, sparkling smile!

Today—get a tube of Ipana... the tooth paste dentists prefer 2 to 1 over any other! And start now to give your gums, your teeth, your smile the same daily care so many dentists give theirs... with Ipana and massage!

Ipana Tooth Paste

WORLD'S GREATEST PARADE of FUN

Chicago Sunday Tribune

THE WORLD'S GREATEST NEWSPAPER

WORLD'S GREATEST PARADE of FUN

MAY 19, 1940

READ THE ADVENTURES OF DICK TRACY IN THE DAILY TRIBUNE

SMITTY APPEARS EVERY DAY IN THE DAILY TRIBUNE

Hurry! Hurry! DARI-RICH
TRADE-MARK REG. U. S. PAT. OFF
Invites You to WIN
• A BULOVA WATCH
• A MONARK BICYCLE
• A MAJESTIC PORTABLE RADIO

LAST CHANCE to Enter the DARI-RICH JINGLE CONTEST—1110 PRIZES!

Order DARI-RICH CHOCOLATE FLAVORED DRINK From Your Foodstore or Milkman

For full detailed rules for contest, ask your Dari-Rich milkman or foodstore; or listen to "News and Rhythm" program over radio. Contest Ends June 15, 1940. (Applies only to Continental U.S.)

Prizes 1-20 Bulova Wrist Watches 17 Jewel, in color and distinction of natural gold! For men! Women! Boys! Girls!

Prizes 21-40 Monark Super-Frame Bicycles! Streamlined, last word in equipment, and insured for one year against fire and theft! Models for men, women and children!

Prizes 41-60 Majestic Portable Radios! No plug-in needed—contains own batteries. Get your programs anywhere! In luggage type case.

Prizes 61-110 A quart of Dari-Rich Chocolate Flavored Drink every day for a week!

Prizes 111-1110 Picture Gallery of Life of Lincoln—20 different, 5-color miniatures, complete with Lincoln Album.

But don't delay! Go ahead—have fun! And perhaps win a wonderful 17-jewel Bulova watch—a Monark super-frame bicycle—a Majestic portable radio! Or any one of hundreds of other wonderful prizes!

Just Do These 2 Easy Things!

1 Write last line for this jingle.
I love Dari-Rich, says Kate.
The chocolate flavor is great!
It's refreshing and nourishing,
Helps keep me flourishing,
(Write last line to rhyme with "Kate.")

2 Sign your full name, age and address, and mail your last line, together with a bottle cap from Dari-Rich, to
DARI-RICH
CHICAGO, ILLINOIS

Here's My Entry! I ENCLOSE DARI-RICH BOTTLE CAP
(Write or print your last line here. Last word should rhyme with "Kate.")
To DARI-RICH 401 W. SUPERIOR ST., CHICAGO, ILL.
Name ________ Age ____
Address ________
City ________ State ________

Chicago Sunday Tribune. THE WORLD'S GREATEST NEWSPAPER
MAY 19, 1940

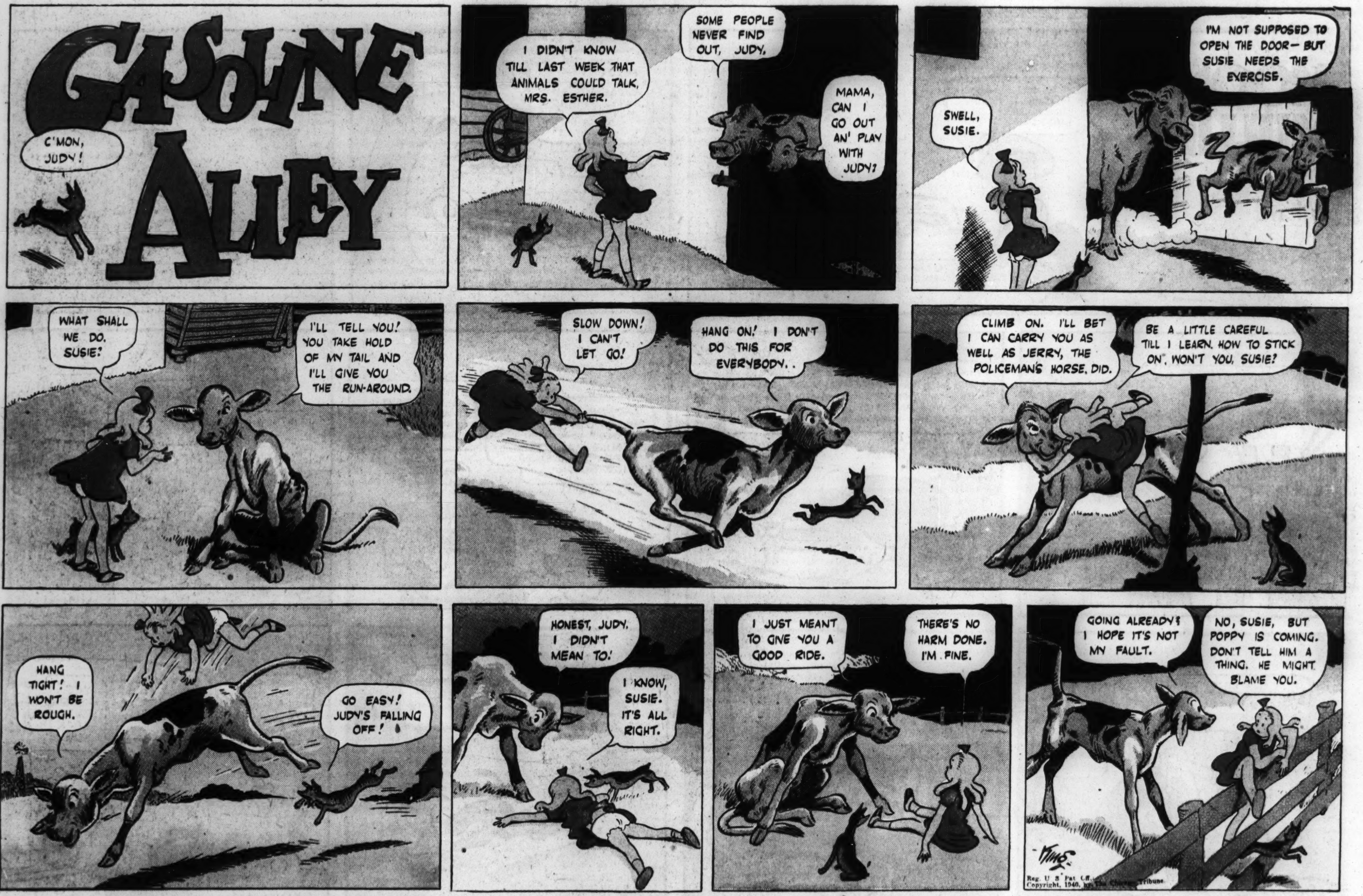

READ GASOLINE ALLEY EVERY MORNING IN YOUR DAILY TRIBUNE

Advertisement Advertisement

MOON MULLINS APPEARS EVERY DAY IN THE CHICAGO TRIBUNE

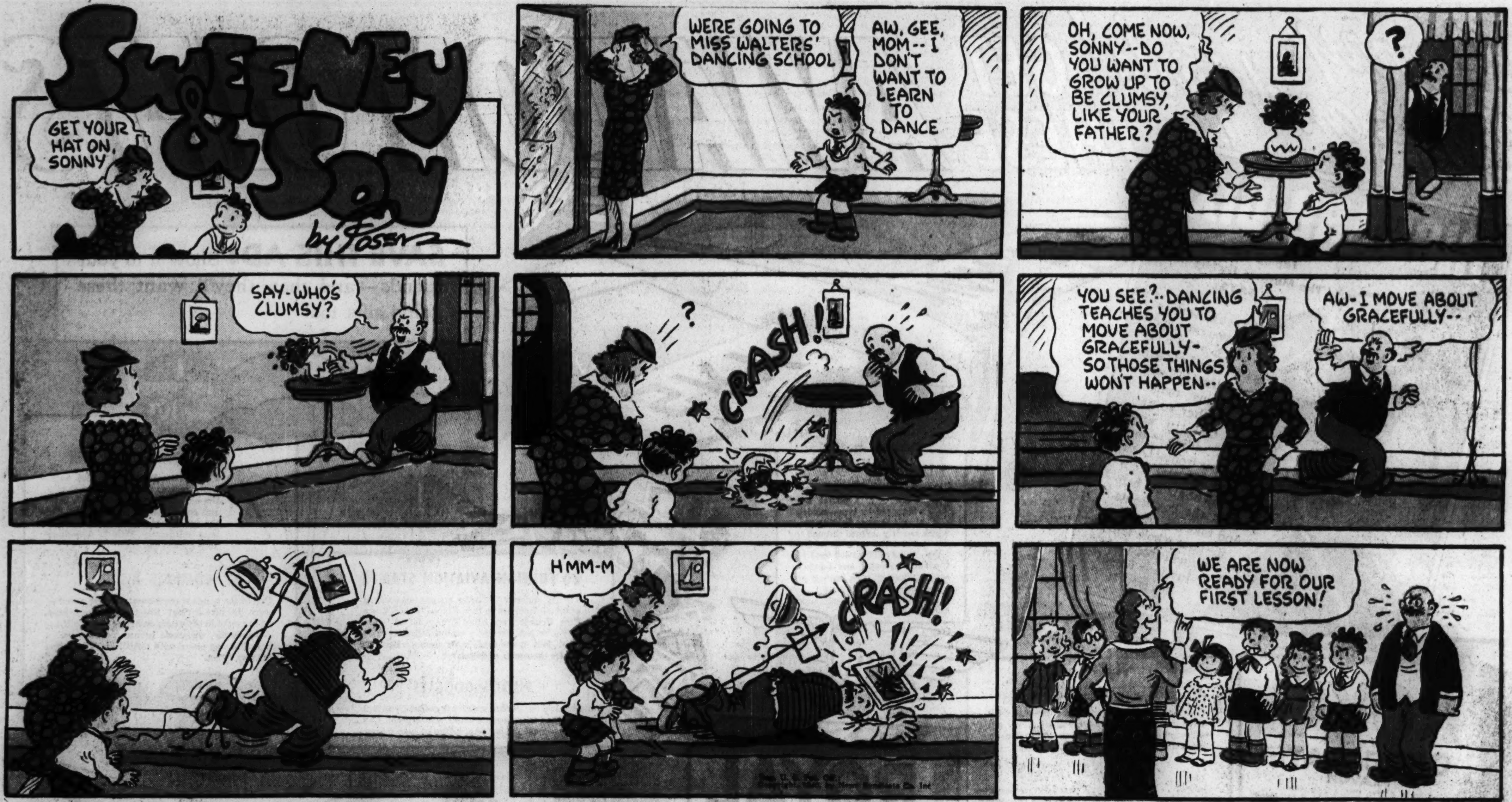

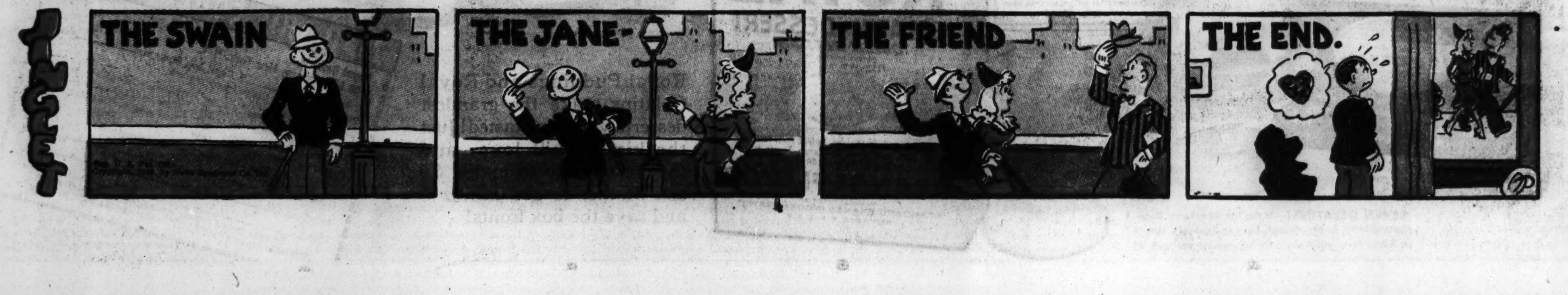

Chicago Sunday Tribune. THE WORLD'S GREATEST NEWSPAPER
MAY 19, 1940

READ HAROLD TEEN IN THE CHICAGO DAILY TRIBUNE

Advertisement

Advertisement

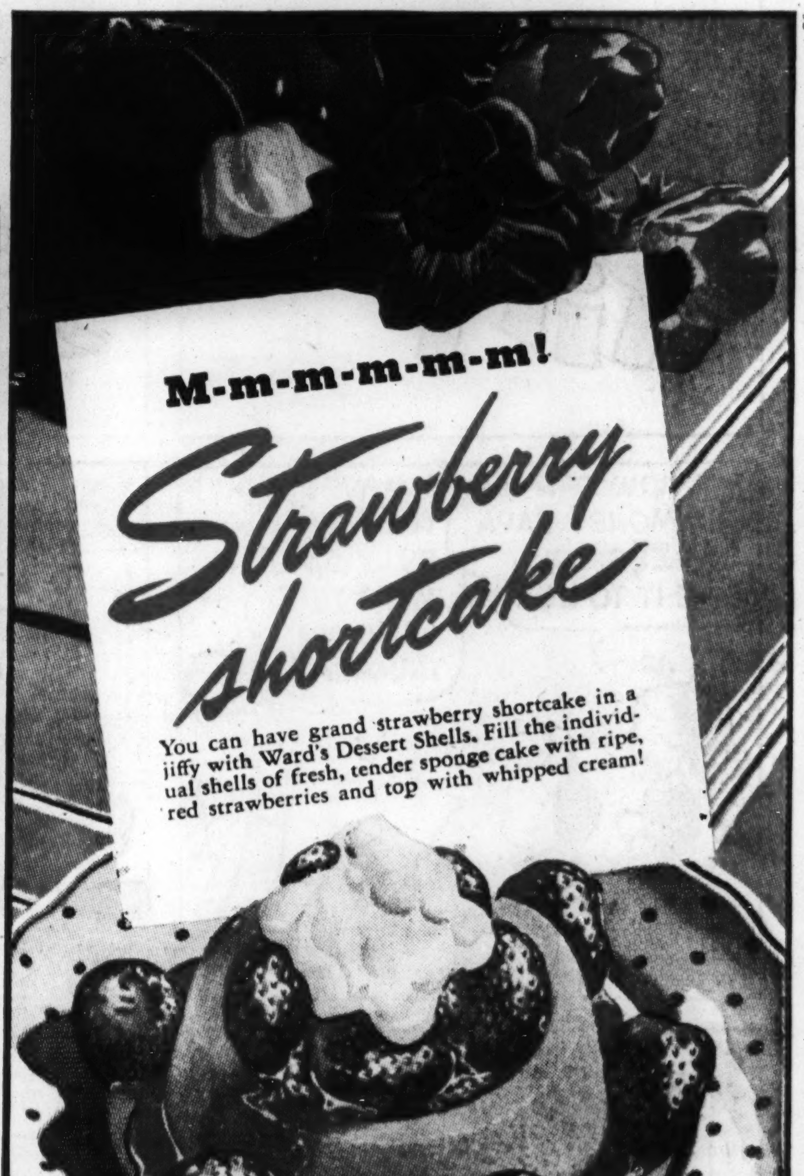

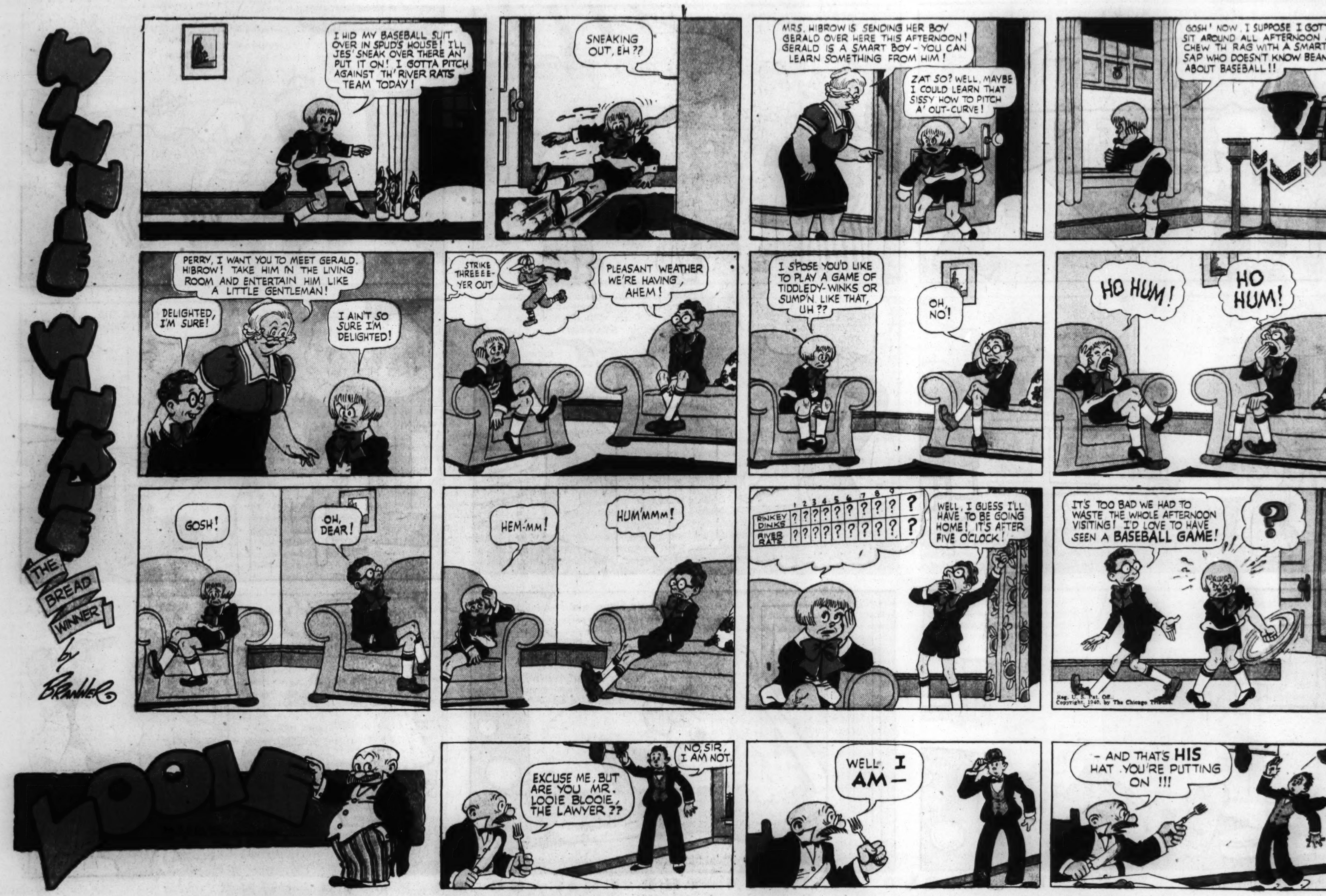

BRANNER'S WINNIE WINKLE APPEARS EVERY DAY IN THE TRIBUNE

FOLLOW ORPHAN ANNIE EVERY DAY IN THE DAILY TRIBUNE

THE ADVENTURES OF SMILIN' JACK ARE A DAILY FEATURE OF THE TRIBUNE

Advertisement

Advertisement

How the twins helped mother get a WHITER—WHITER—WHITER wash!

Successful People Take No Chances on "NERVOUS B.O." (NERVOUS BODY ODOR)

They know that this offense is a BLACK MARK ✗ against Charm and Success

No One Can Afford to Neglect "Nervous B.O."

The Offender is Last to Know

Your charm is at the mercy of your feelings. Any moment you may be angered, excited, or put to some nervous strain. Then nervous perspiration starts ...followed by "nervous B.O."

Yet, *no one* need offend. Millions of successful people use keen, zippy Lifebuoy Health Soap in their daily bath to stop "nervous B.O." You'll love Lifebuoy! Its generous, peppy lather is exhilarating ...makes you feel wonderfully refreshed and clean. Lifebuoy in your daily bath is delightfully different...stops "B.O." due to nerves, heat, or exercise.

"B.O."—A Double Threat in Summer

It's almost impossible to avoid warm-weather perspiration. And wherever there's perspiration, whether from nerves or heat, "B.O." is not far away! Be safe from "B.O."—use Lifebuoy in your daily bath. When time is short, take a Lifebuoy "quickie"... hands, face, under arms, feet. The hotter it is, the more you'll appreciate tingly, refreshing Lifebuoy. Lifebuoy contains an *exclusive* hygienic *deodorizing* ingredient. More people use Lifebuoy for their bath than any other soap. Get Lifebuoy Health Soap today!

NERVOUS MOMENTS BRING ON NERVOUS PERSPIRATION, FOLLOWED BY "NERVOUS B.O." (NERVOUS BODY ODOR)

LIFEBUOY HEALTH SOAP

Its crisp odor goes in a Jiffy—Its Protection lasts and lasts

FOLLOW THE GUMPS EVERY MORNING IN THE CHICAGO DAILY TRIBUNE

[ADVERTISEMENT] [ADVERTISEMENT]

Unless it's **SHEAFFER'S** it isn't a *Lifetime** - Know the Pen by this White Dot
REG. U.S. PAT. OFF.

For
WEDDINGS, GRADUATIONS,
ANNIVERSARIES, BIRTHDAYS, CONFIRMATIONS, RETIREMENTS,
AWARDS, FATHER'S AND MOTHER'S DAYS, AND ALL GIFT OCCASIONS

YOUR WHITE DOT GIFTS LIVE AS LONG AS THE MEMORY ITSELF

To make your gift occasions live forever, give not a short-lived token but a Sheaffer's *Lifetime* gift. As the world-famous White Dot signifies, *Lifetime* pens will bring to mind the occasion and the giver every day while their owners live. Throughout life the smooth Feathertouch point will respond alertly, two-way (fine or regular) writing—made perfect by platinum IN the pen point slit—will increase writing pleasure, and Sheaffer's forceful ONE-stroke filling *and flushing* action will keep the pen operating perfectly. For all gift occasions, why not a *Lifetime* Feathertouch pen teamed with the new permanently sharp Fineline pencil, especially since they cost no more than quickly worn out gifts? Get the White Dot and give the pleasure of owning the finest.

W. A. SHEAFFER PEN CO., FORT MADISON, IOWA
NEW YORK • CHICAGO • SAN FRANCISCO

*All LIFETIME pens are unconditionally guaranteed for the life of the owner except against loss and willful damage—when serviced, if complete pen is returned, subject only to insurance, postage, handling charge—35c.

*Other companies can guarantee their pens for life—some do—but only Sheaffer pens can carry the trade-mark "*Lifetime*"

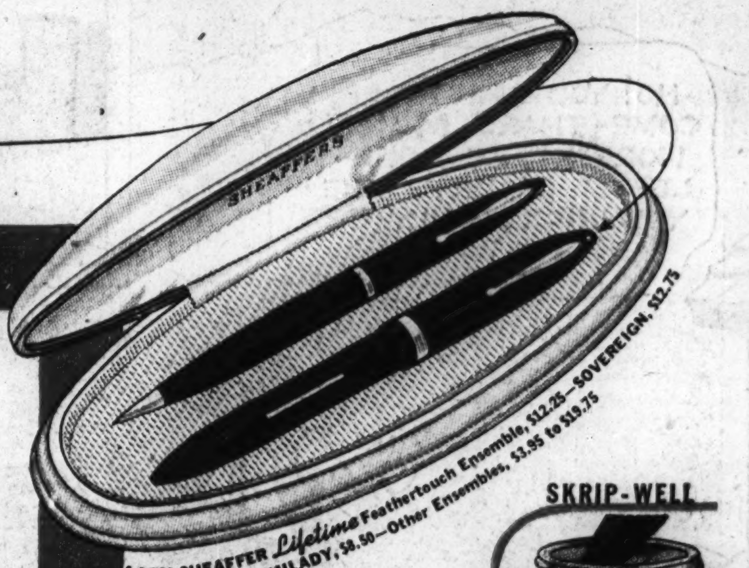

CHEMOPURE SKRIP, successor to ink, 15c. Economy size, 25c.

NATIONAL PEN INSPECTION WEEK—MAY 20 to 25

Fountain pens, like fine watches, should be inspected annually. Your Sheaffer dealer invites you to bring in your pen for check-up without charge during this week.

See your Sheaffer Dealer

Copyright, 1940
W. A. Sheaffer Pen Co.

CUT HERE

CORKY

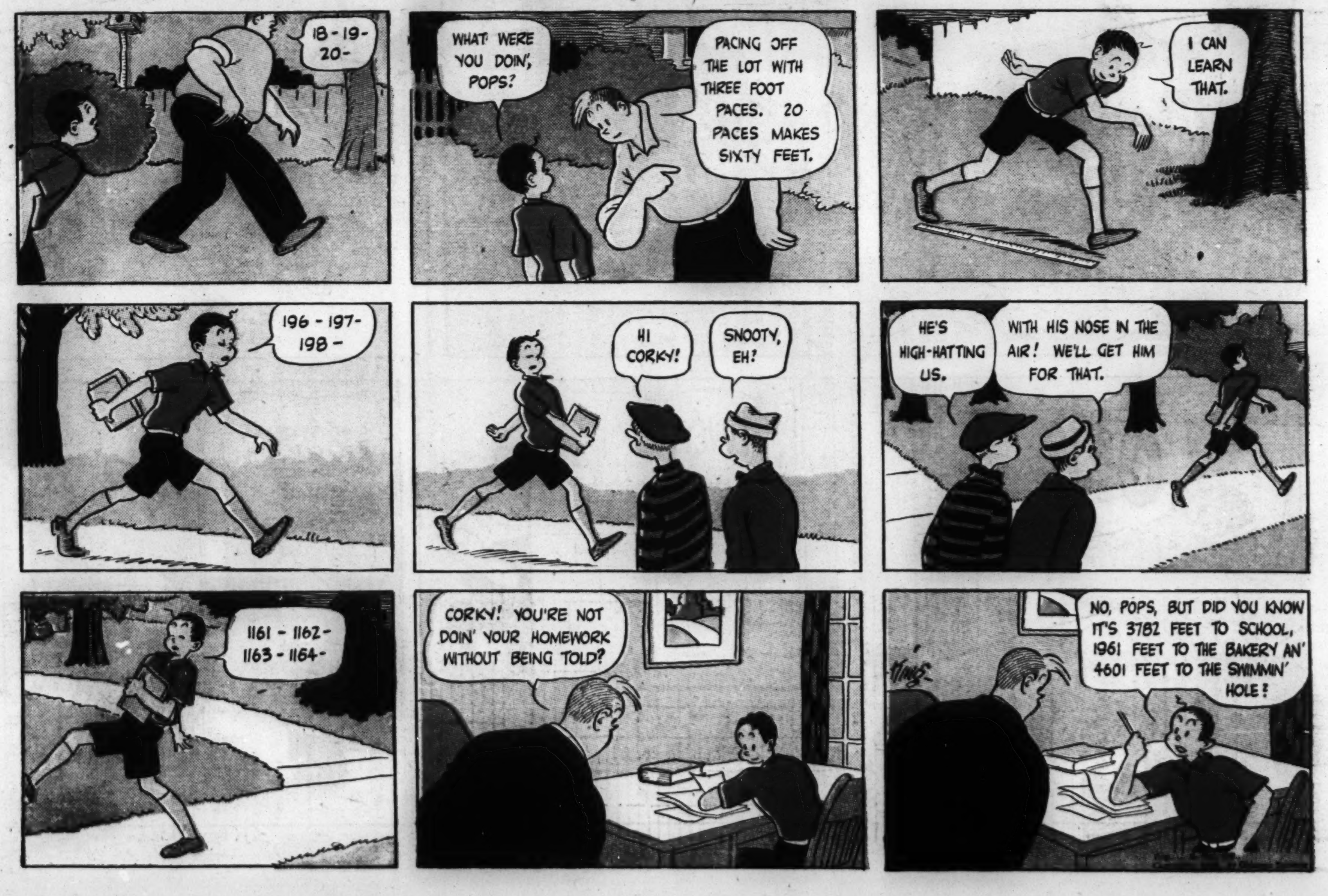

CUT HERE

CUT HERE

The DRUMS of FU MANCHU

Exciting New Adventure Serial

THIS WEEK:

DANGER TRAIL

1

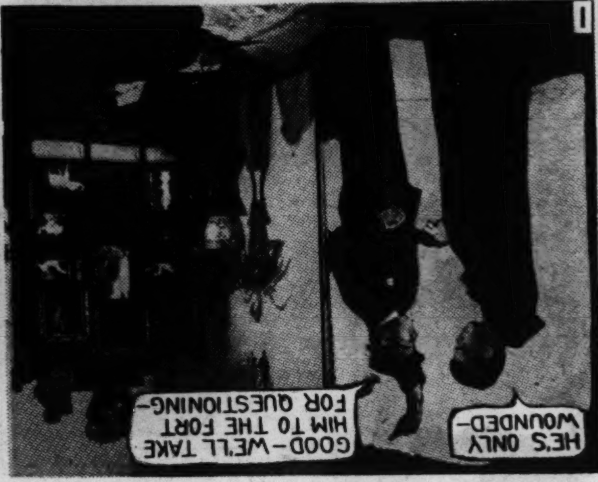

Sir Nayland Smith forces the captive, Crawford, Fu Manchu's aide, to lead him to the Oriental's hide-out. He arrives in time to rescue Allan, but in the fight Crawford is injured. They take him with them to secure further information on the activities of Fu Manchu.

2

Nayland Smith and Allan reach their headquarters, a fort in the hills, in time to greet the rest of their party. After questioning Crawford they prepare to fly to the Temple of the Sun which holds the secret to the long lost tomb of Genghis Khan. As they talk, Dangra, a spy of Fu Manchu's, listens in.

3

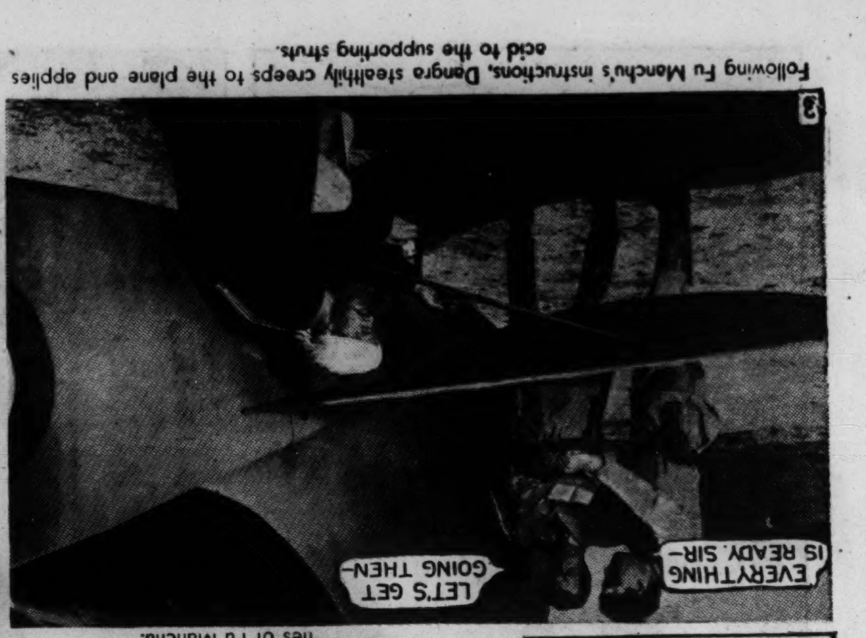

Following Fu Manchu's instructions, Dangra stealthily creeps to the plane and applies acid to the supporting struts.

4

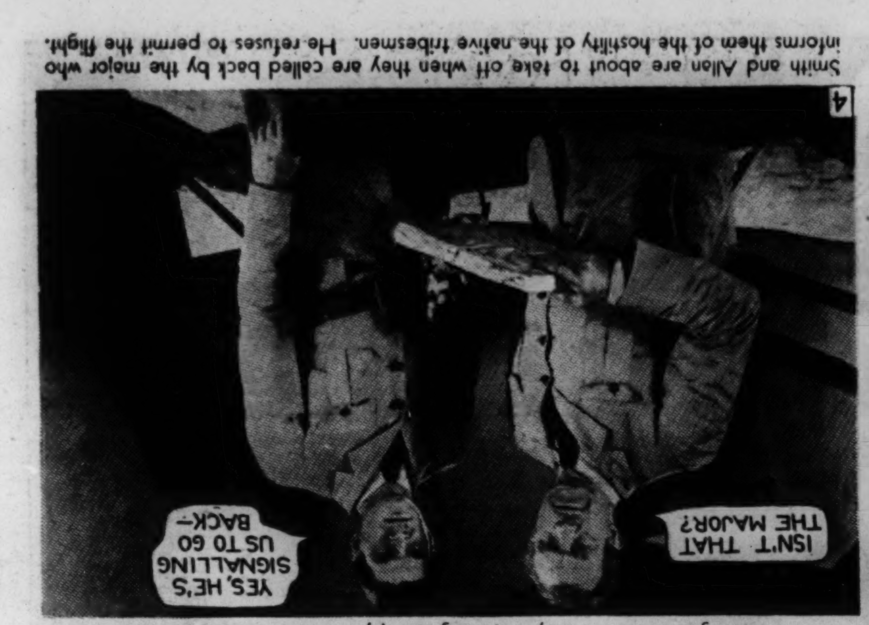

Smith and Allan are about to take off when they are called back by the major who informs them of the hostility of the native tribesmen. He refuses to permit the flight.

5

Meanwhile, Fu Manchu thru his short radio broadcasts to the plane which he believes is carrying Allan and Smith to their death . . . but

6

The captive Crawford has escaped from the fort and steals away in the plane. Hearing Fu Manchu over the radio he suddenly realizes his danger and frantically cries out helplessly—

7

Fate has tricked Fu Manchu into killing his aide, but he remains undaunted. His diabolical mind gives birth to new schemes.

8

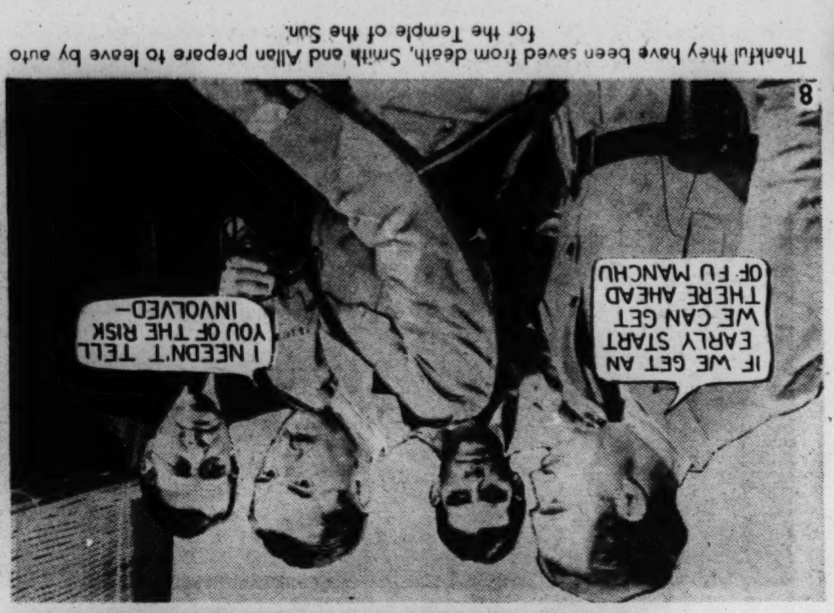

Thankful they have been saved from death, Smith and Allan prepare to leave by auto for the Temple of the Sun.

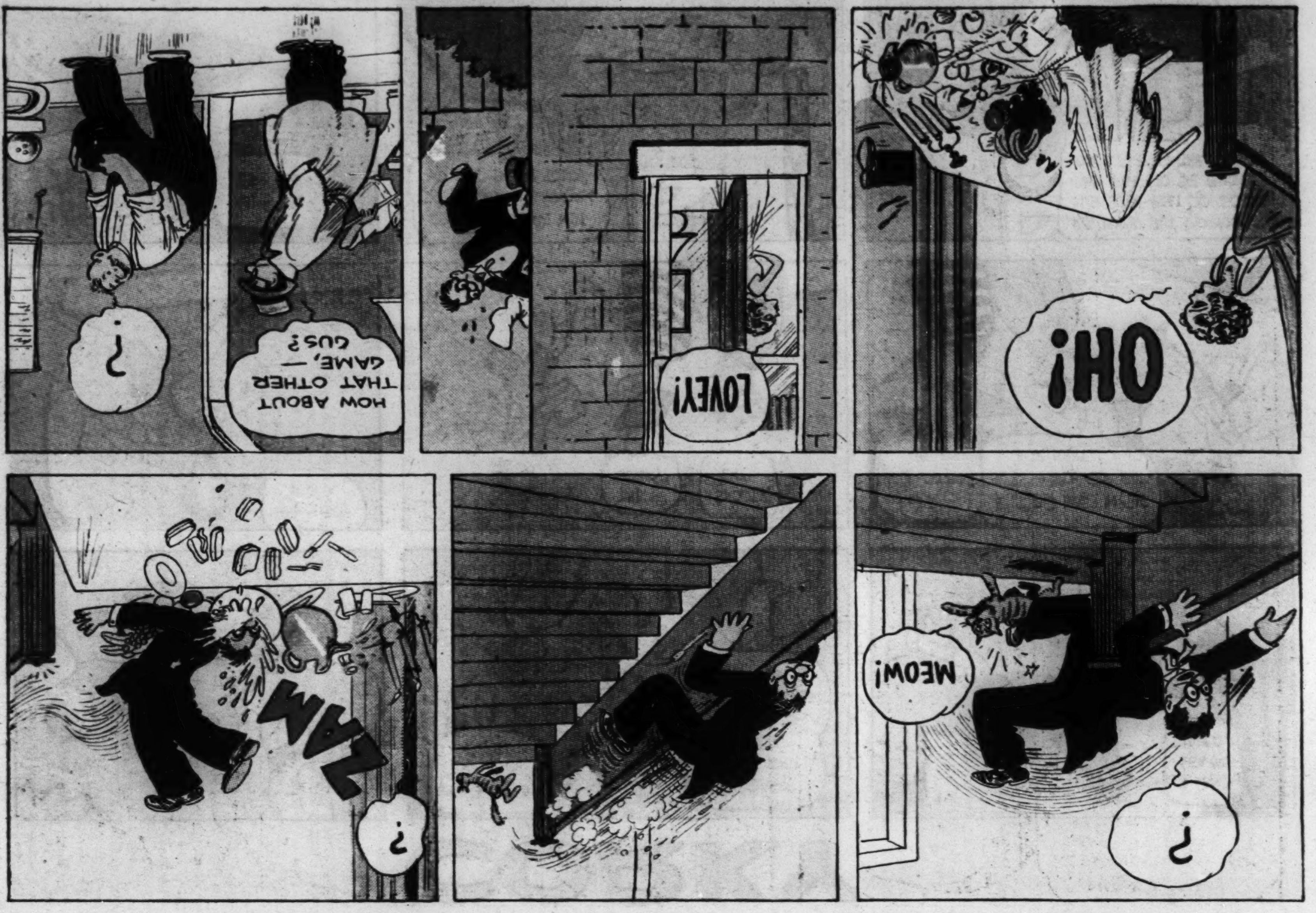

9 The major can spare only two of his men to accompany them. He gravely warns of the danger confronting their journey.

10 Informed by Dangra of his enemy's plans, the resourceful Fu Manchu gives orders to hostile tribesmen to ambush the auto carrying Allan and his party. He watches from a secluded spot—impatiently awaiting to see death strike.

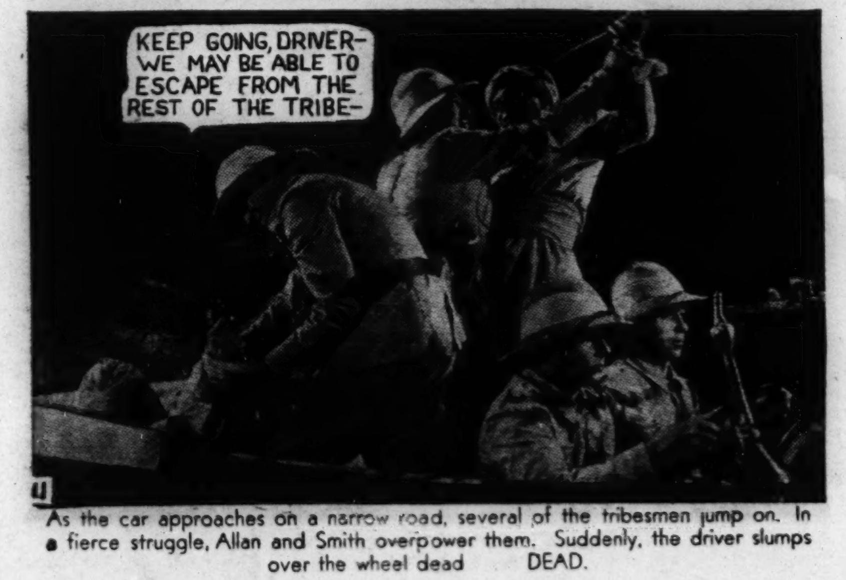

11 As the car approaches on a narrow road, several of the tribesmen jump on. In a fierce struggle, Allan and Smith overpower them. Suddenly, the driver slumps over the wheel dead DEAD.

12 Watching from a distance Fu Manchu sees his enemies doomed to certain death . . . the speeding car leaves the narrow mountain road and plunges over a steep cliff.

SEE
DRUMS OF FU MANCHU
at your neighborhood theater
Follow it every Sunday in the Chicago Tribune Free Comic Book

NEXT SUNDAY:
THE CRYSTAL OF DEATH

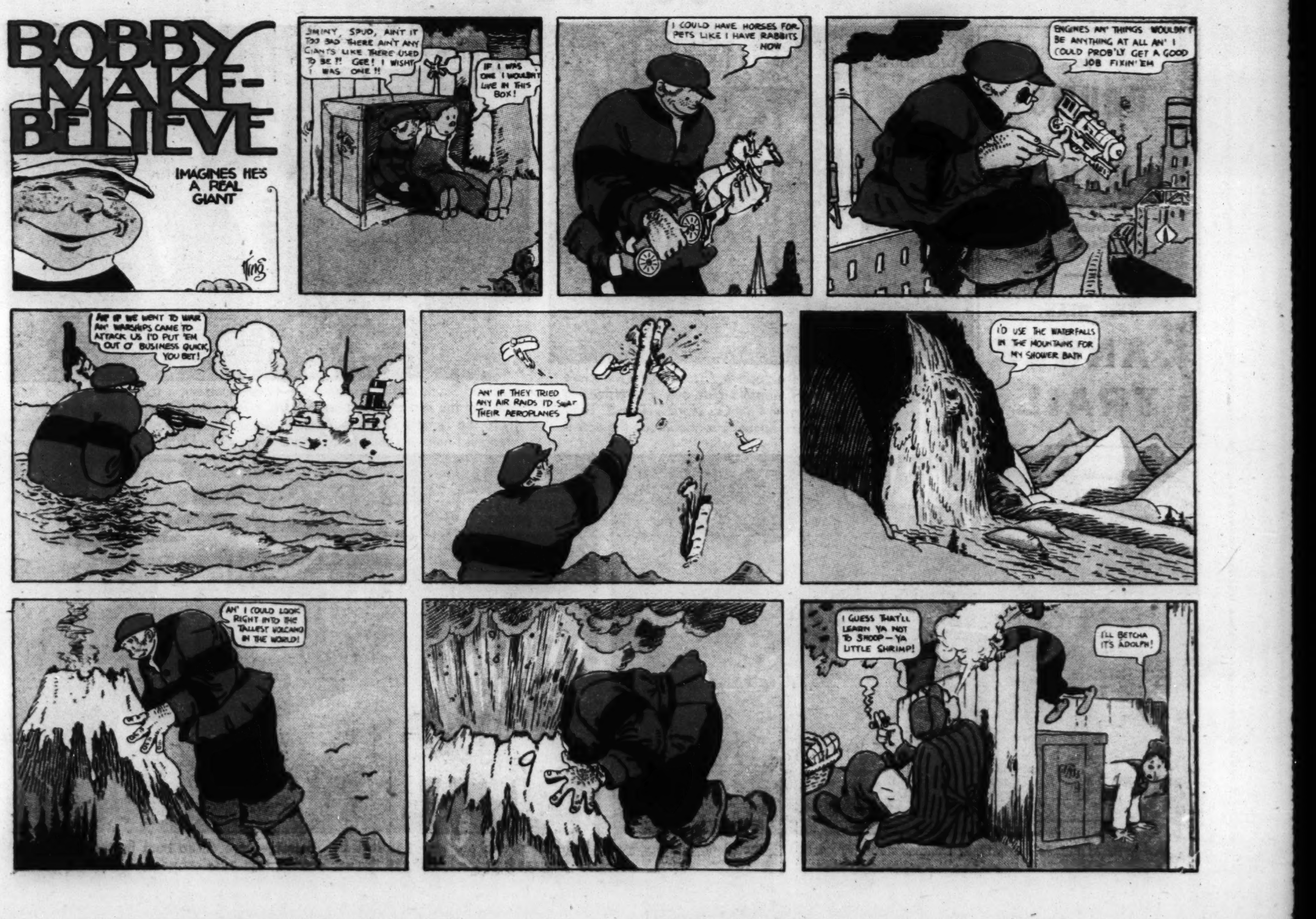

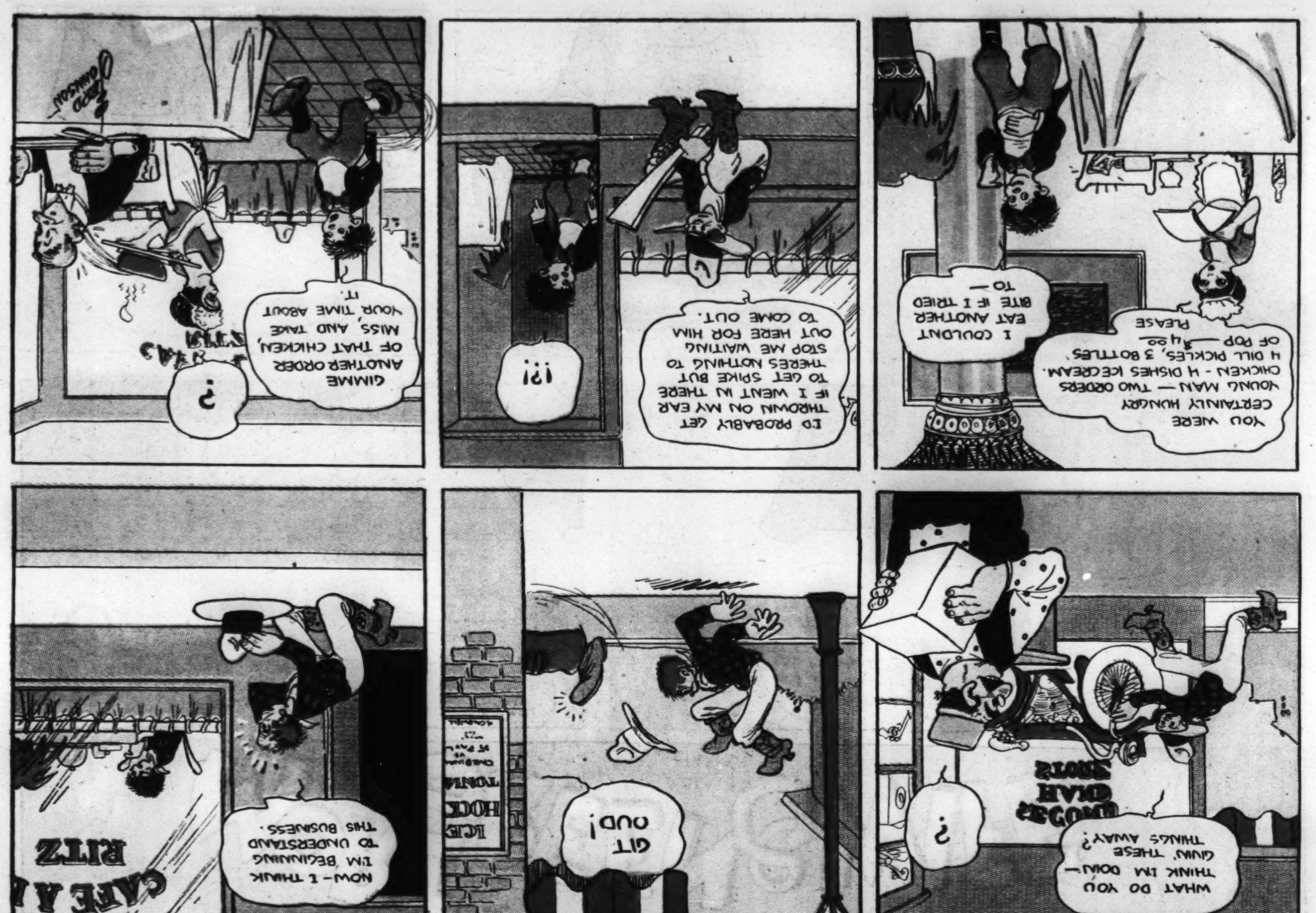
CAFE A LA RITZ
WHAT DO YOU THINK I'M DOIN'- GIVIN' THESE THINGS AWAY?
?
GIT OUD!
NOW- I THINK I'M BEGINNING TO UNDERSTAND THIS BUSINESS.
YOU WERE CERTAINLY HUNGRY YOUNG MAN — TWO ORDERS CHICKEN - 4 DISHES ICE CREAM. 4 DILL PICKLES, 3 BOTTLES OF POP — $1.20 PLEASE
I COULDNT EAT ANOTHER BITE IF I TRIED TO —
I'D PROBABLY GET THROWN ON MY EAR IF I WENT IN THERE TO GET SPIKE BUT THERE'S NOTHING TO STOP ME WAITING OUT HERE FOR HIM TO COME OUT.
!?!
GIMME ANOTHER ORDER OF THAT CHICKEN, MISS, AND TAKE YOUR TIME ABOUT IT.
?

LOVEY DOVEY
BY FERD JOHNSON
YOU SURE TOOK ME THAT TIME, LOVEY. HOW ABOUT ANOTHER GAME?
SORRY, GUS- TONIGHT'S ONE OF OUR MONTHLY 'ANNIVERSITIES' AND THE WIFE'S INVITED SOME PEOPLE IN.
HELLO, PETTUMS OH BOY THAT LOOKS GOOD!
NOW, LOVEY KEEP YOUR HANDS OUT OF THIS- I WORKED ALL DAY GETTING THIS BUFFET DINNER PREPARED AND I DON'T WANT IT RUINED.
YOU MUST HURRY AND DRESS BEFORE THE GUESTS ARRIVE.
THESE 'ANNIVERSITIES' ARE A PAIN- I DONT SEE WHY I HAVE TO DOLL UP LIKE A MONKEY.
OH STOP GRIPPING- YOU HAVEN'T A BIT OF ROMANCE IN YOU
HURRY, LOVEY- I WANT YOU TO HELP ME!
COMIN'!

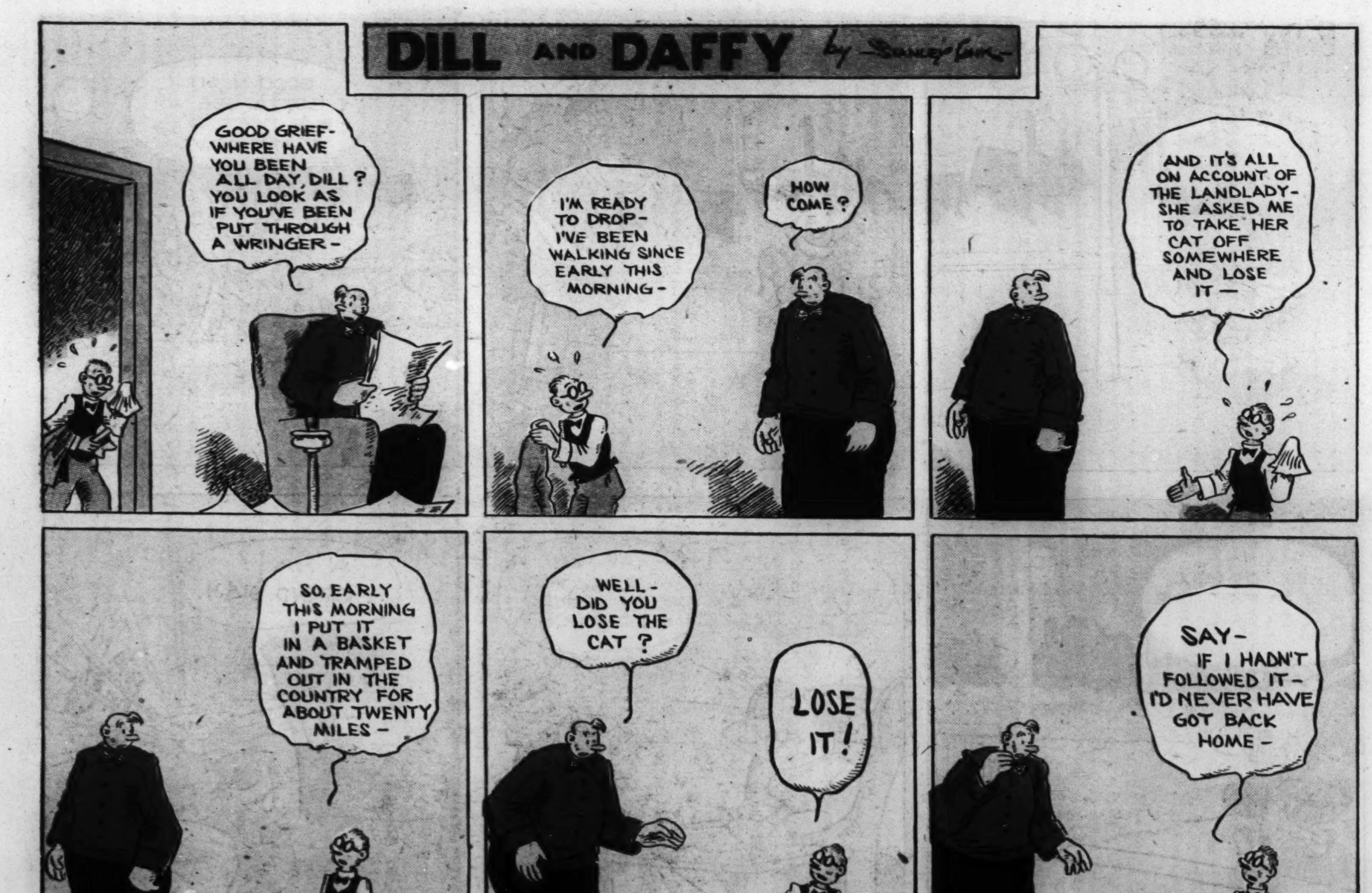
DILL AND DAFFY
GOOD GRIEF- WHERE HAVE YOU BEEN ALL DAY, DILL? YOU LOOK AS IF YOU'VE BEEN PUT THROUGH A WRINGER-
I'M READY TO DROP- I'VE BEEN WALKING SINCE EARLY THIS MORNING-
HOW COME?
AND IT'S ALL ON ACCOUNT OF THE LANDLADY- SHE ASKED ME TO TAKE HER CAT OFF SOMEWHERE AND LOSE IT —
SO, EARLY THIS MORNING I PUT IT IN A BASKET AND TRAMPED OUT IN THE COUNTRY FOR ABOUT TWENTY MILES -
WELL- DID YOU LOSE THE CAT?
LOSE IT!
SAY- IF I HADN'T FOLLOWED IT- I'D NEVER HAVE GOT BACK HOME -

JOSIE
YOO HOO! JO-SEE! YOO HOO! JOSIE! YOO HOO! JO-SEE!
BUTCH, BE QUIET! JOSIE ISN'T FEELING WELL AND SHE'S TAKING A NAP!
GEE?
GEE! WHADDA Y'KNOW-JOSIE IS SICK - DON'TCHA THINK WE OUGHTA DO SOMEPN FOR HER?
SHURE!
LOOK! A NICE BOUQUET OF FLOWERS WOULD BE STUFF-SMEDLEY!
SHURE!
I'LL PITCH IN A DIME I GOT AN' YOU KIN PUT IN YOUR NICKEL!
SHURE!
AWFULLY NICE OF YAH, SMEDLEY- BUT CAN'T YOU SAY ANYTHING BUT SURE?
SHURE!
HOT PUPS! HERE IS A DOOZY! LET'S GET JOSIE THIS ONE!
SHURE!
I WOULD LIKE TO BUY THAT FOR MY SICK FRIEND!
SIX DOLLARS AND FIFTY CENTS, SON!
OH? GORSH? SHE AIN'T THAT SICK!
SHURE
?
CARL ED.

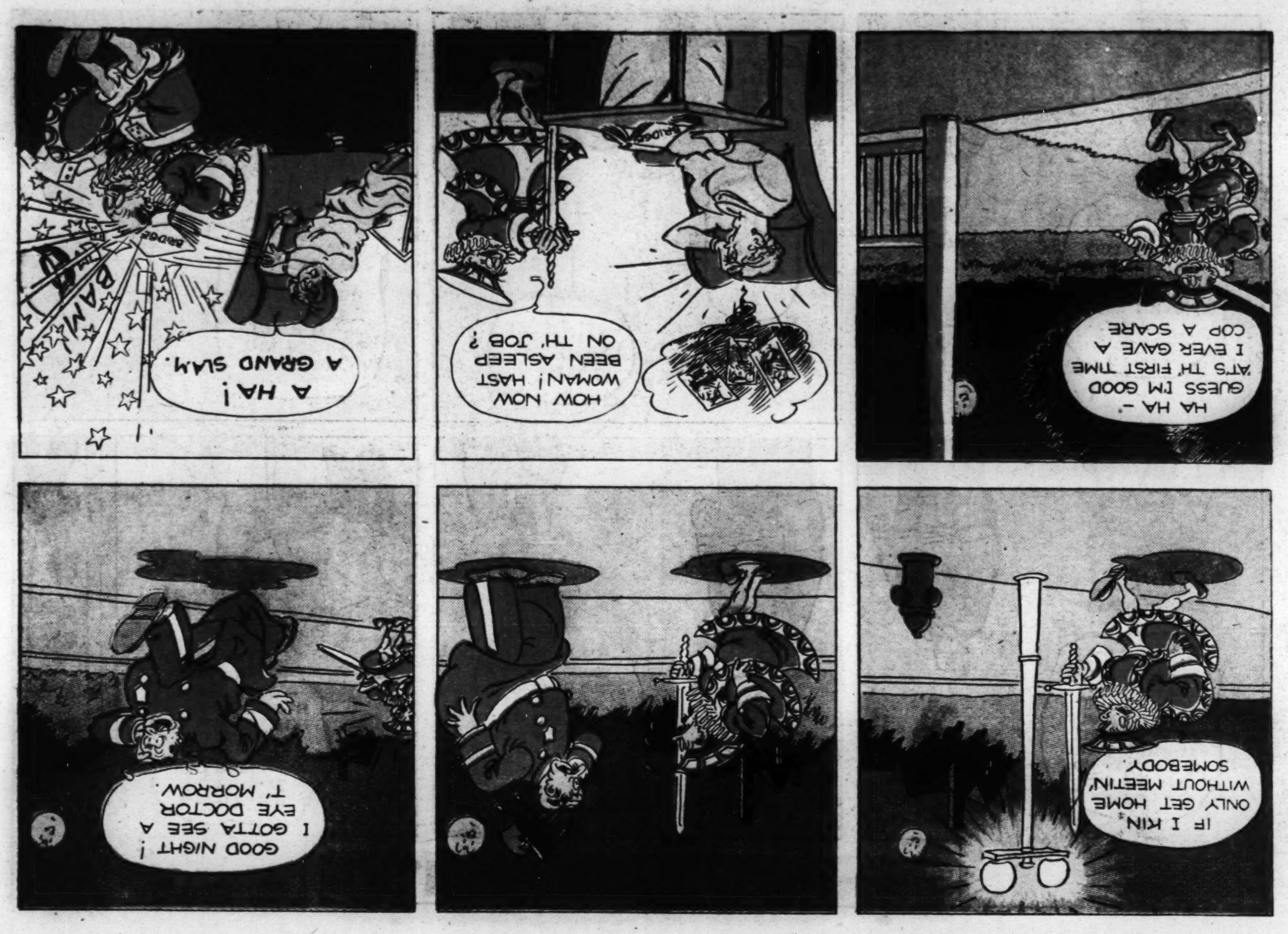
IF I KIN, ONLY GET HOME WITHOUT MEETIN' SOMEBODY.
GOOD NIGHT! I GOTTA SEE A EYE DOCTOR T' MORROW.
HA HA - GUESS I'M GOOD 'AT'S TH' FIRST TIME I EVER GAVE A COP A SCARE
HOW NOW WOMAN! HAST BEEN ASLEEP ON TH' JOB?
A HA! A GRAND SLAM.
BAM!

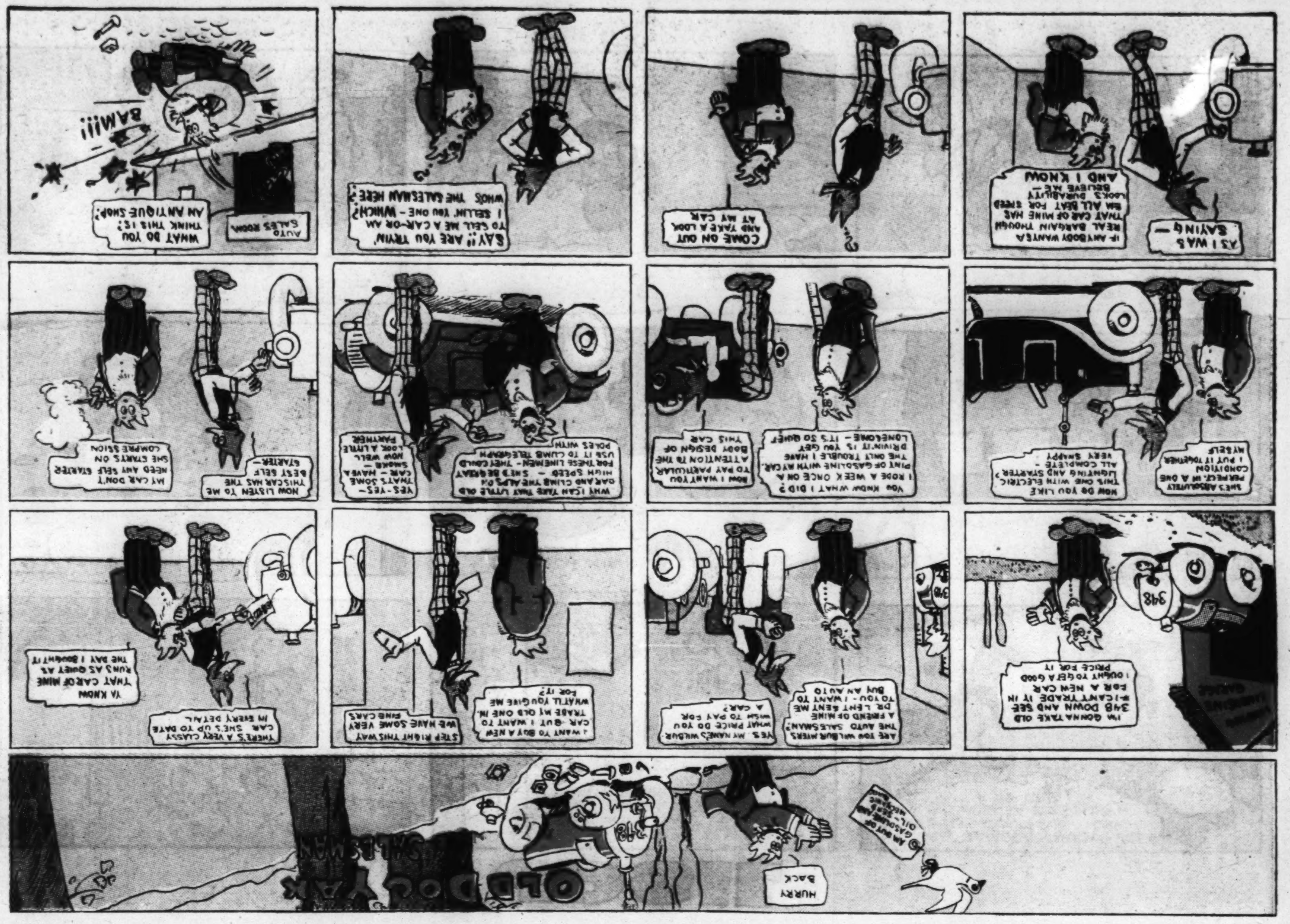
OLD DOC YAK
HURRY BACK
COME ON OUT AND TAKE A LOOK AT MY CAR
WHAT DO YOU THINK THIS IS? AN ANTIQUE SHOP?
BAM!!!

MORT GREEN & WIFE
BY GAAR WILLIAMS
HERE I'D PLANNED WE'D GO OVER THIS BRIDGE LESSON AND YOU GO SNEAKIN' OFF T' LODGE!
I'M SORRY BUT THIS IS A SPECIAL MEETIN' AN' IMPORTANT.
NOW LET'S SEE, I DEAL 'EM OUT LIKE IN THIS PICTURE. — IF THAT LOAFER HADN'T SNEAKED OUT - IT MIGHT O' BEEN EASIER - BUT MAYBE NOT —
NOW - THIS FELLA'S GOT TH' LEAD AN HE SHOOTS TH' KING - AN - THIS ONE SHOULD PLAY — — — -
IN THE MEANTIME
YOU ORTTA COME T' LODGE OFTENER, MORT, AND YOU WOULDN'T FORGET AN' LEAVE YOUR LOCKER KEY INSIDE TH' LOCKER

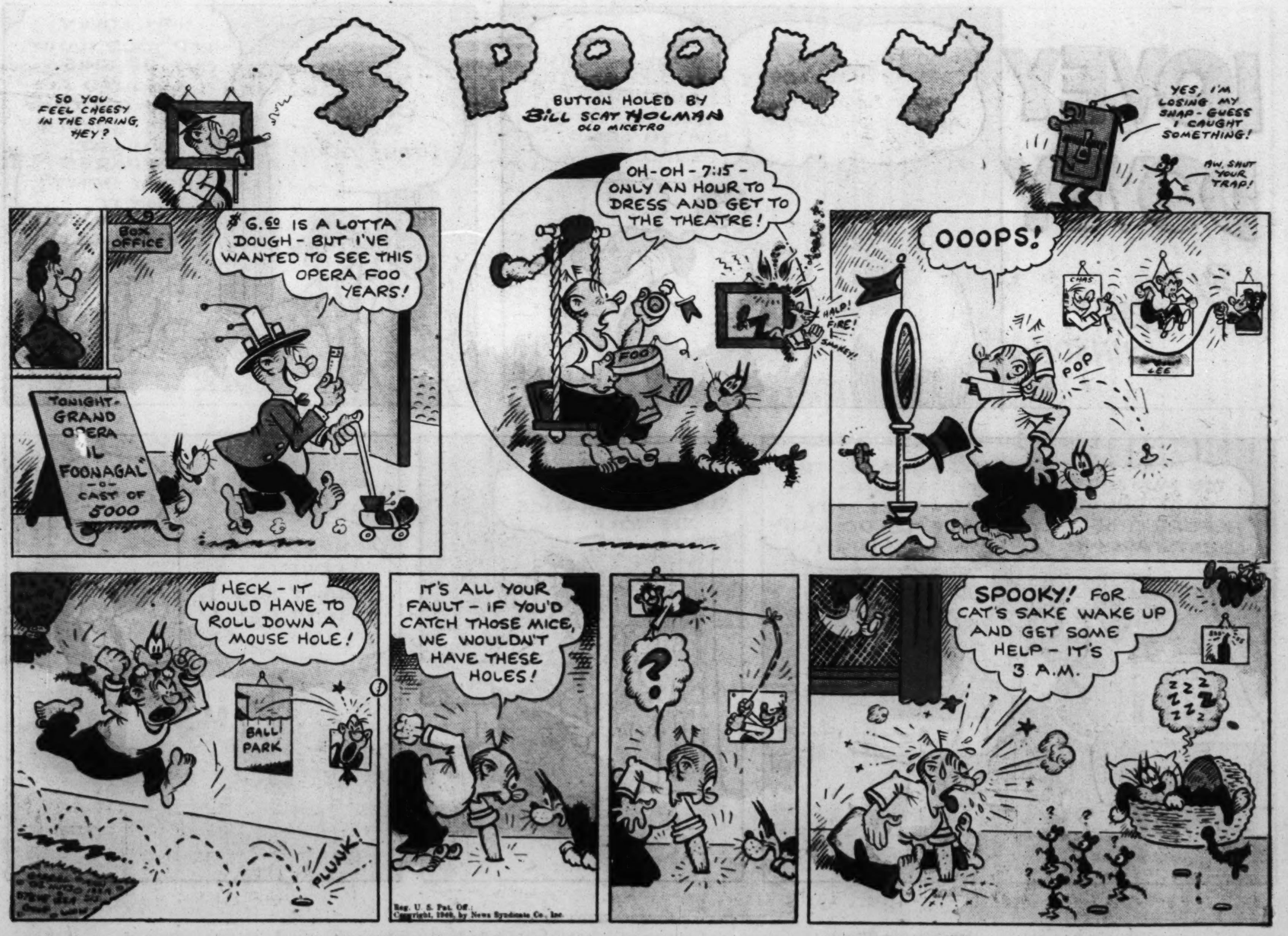
SPOOKY
BUTTON HOLED BY BILL SCAT HOLMAN
SO YOU FEEL CHEESY IN THE SPRING, HEY?
YES, I'M LOSING MY SNAP - GUESS I CAUGHT SOMETHING!
AW, SHUT YOUR TRAP!
BOX OFFICE
$6.60 IS A LOTTA DOUGH - BUT I'VE WANTED TO SEE THIS OPERA FOO YEARS!
TONIGHT GRAND OPERA "IL FOONAGAL" CAST OF 5000
OH-OH - 7:15 - ONLY AN HOUR TO DRESS AND GET TO THE THEATRE!
OOOPS!
POP
HECK - IT WOULD HAVE TO ROLL DOWN A MOUSE HOLE!
BALL PARK
PLUNK!
IT'S ALL YOUR FAULT - IF YOU'D CATCH THOSE MICE, WE WOULDN'T HAVE THESE HOLES!
SPOOKY! FOR CAT'S SAKE WAKE UP AND GET SOME HELP - IT'S 3 A.M.
ZZZ

PART 5

Chicago Sunday Tribune

THE WORLD'S GREATEST NEWSPAPER

WANT ADS INDEX ON NEXT PAGE AUTO NEWS

***

MAY 19, 1940.

SPECIAL VALUES IN ALL TYPES OF BOATS

SEE PAGE 7

JEWELRY, DIAMONDS, OLD GOLD, ETC.

FIDELITY
LOAN BANK
9 SOUTH CLARK-ST.

LICENSED, BONDED PAWNBROKERS. ESTABLISHED 1893.

Liquidating Out of Pawn DIAMONDS Far Below Original Cost

WE WILL SUBMIT ANY ARTICLE FOR APPRAISAL BEFORE PURCHASE. YOU SELECT THE APPRAISER.

Diamond Solitaires

LADY'S DIAMOND SOLITAIRE. Weight 4.79 carats, finest American cut [perfect] unusually brilliant, attractively mounted in an all platinum ring with 14 diamonds. Sale price to liquidate loan $695.00

LADY'S DIAMOND SOLITAIRE. Weight 3.62 carats, finest American cut. Elaborate all platinum ring with 14 diamonds. Sale price to liquidate loan.$425.00

LADY'S DIAMOND SOLITAIRE. Weight 2.59 carats, finest American cut [perfect]. Very brilliant, beautifully mounted in the newest design all platinum ring with 24 diamonds. Sale price to liquidate loan..........$275.00

LADY'S DIAMOND SOLITAIRE. Weight 2.05 carats, finest American cut [perfect], unusually brilliant. Attractively mounted in an all platinum ring with 4 baguette diamonds. Sale price to liquidate loan $215.00

LADY'S DIAMOND SOLITAIRE. Weight 1.74 carats, American cut, unusually brilliant, attractively mounted in an all platinum ring with 12 diamonds. Sale price to liquidate loan......$165.00

LADY'S DIAMOND SOLITAIRE. Weight 1.30 carats, finest American cut. Beautifully mounted in the newest design all platinum ring with 14 diamonds. Sale price to liquidate loan.......$135.00

MAN'S DIAMOND SOLITAIRE. Weight 1.22 carats, finest American cut, very brilliant, attractive yellow gold ring. Sale price to liquidate loan......$110.00

LADY'S DIAMOND SOLITAIRE. Weight 1.15 carats, finest cut and color, unusual brilliance, beautifully mounted in an all platinum ring with 6 diamonds. Sale price to liquidate loan.$95.00

MAN'S DIAMOND SOLITAIRE. Weight .84 carat, finest American cut, blue white color, brilliant, attractive white gold ring. Sale price to liquidate loan $75.00

LADY'S DIAMOND SOLITAIRE. Weight .52 carat, fine American cut, blue white color, beautifully mounted in an all platinum ring with 8 diamonds. Sale price to liquidate loan $50.00

LADY'S DIAMOND SOLITAIRE. Weight .42 carat, finest American cut, blue white color. Choice of either white or yellow gold ring of the latest style with 6 side diamonds. Sale price to liquidate loan $35.00

Fancy Cut Diamonds

MARQUISE DIAMOND. Weight 2.90 carats, long narrow shape, fine color, finest brilliance. Lady's exquisite all platinum ring with 2 baguette diamonds. Sale price to liquidate loan $735.00

EMERALD CUT DIAMOND. Weight 2.49 carats, finest oblong shape, fine color [perfect], mounted beautifully in Lady's all platinum ring with 6 baguette diamonds. Sale price to liquidate loan 550.00

EMERALD CUT DIAMOND. Weight 2.10 carats, finest cut, fine color [perfect], mounted beautifully in a lady's all platinum ring with 2 baguette diamonds. Sale price to liquidate loan $405.00

MARQUISE DIAMOND. Weight 1.75 carats, finest cut, blue white color [perfect], exquisitely mounted in a lady's all platinum ring, with 2 baguette diamonds. Sale price to liquidate loan $310.00

EMERALD CUT DIAMOND. Weight 1.25 carats, finest oblong shape, blue white color, fine brilliance, attractively mounted in a lady's all platinum ring with 4 baguette diamonds. Sale price to liquidate loan $150.00

Finest Quality Gems

LADY'S DIAMOND SOLITAIRE. Weight 5.18 carats, finest American cut, blue white [Wesselton] gem, fine brilliance. Exquisite all platinum Tiffany style ring. Sale price to liquidate loan.$1,350.00

MAN'S DIAMOND SOLITAIRE. Weight 3.48 carats, finest American cut, blue white [Wesselton] gem [perfect], exceedingly brilliant, attractive. Hand crafted yellow gold ring in gypsy style. Sale price to liquidate loan.$725.00

LADY'S DIAMOND SOLITAIRE. Weight 2.95 carats, finest American cut, blue white [Wesselton] gem, fine brilliance. Exquisite all platinum ring with 2 baguette diamonds. Sale price to liquidate loan 635.00

LADY'S DIAMOND SOLITAIRE. Weight 1.72 carats, finest American cut, blue white [Jaeger] gem, finest of brilliance, exquisite all platinum ring with 24 round and 4 baguette diamonds. Sale price to liquidate loan.$435.00

LADY'S DIAMOND SOLITAIRE. Weight 1.30 carats, finest American cut, blue white [Jaeger] gem, beautifully mounted in the newest design all platinum ring with 4 baguette diamonds. Sale price to liquidate loan.$295.00

Miscellaneous Diamond Jewelry

DIAMOND EARSCREWS. 2 large brilliant blue white, finest American cut [Wesselton] diamonds weighing about 6 carats, set in all platinum Tiffany style earscrews. Sale price to liquidate loan $1,285.00

LADY'S 3 STONE EMERALD CUT DIAMOND RING. 3 very fine emerald cut diamonds weighing approximately 2½ carats, exquisite all platinum ring with 2 baguette diamonds. Sale price to liquidate loan $275.00

DIAMOND AND RUBY COCKTAIL RING. Beautiful new creation in all platinum with 1 Emerald cut diamond in center about 1 carat, 16 round diamonds and 10 genuine pigeon blood rubies. All diamonds are blue white and perfectly matched. Sale price to liquidate loan $165.00

LADY'S [WALTHAM] DIAMOND WRIST WATCH. [New square model.] All platinum, beautifully designed, with 68 fine selected diamonds, including 6 baguette diamonds and 2 Marquise diamonds. Fully guaranteed 17 jewel [Waltham] movement. Sale Price to liquidate loan $140.00

LADY'S STAR SAPPHIRE RING. Approximate weight 15 carats, perfect, 6 point star, elaborate all platinum ring with 34 diamonds. Sale price to liquidate loan $135.00

DIAMOND CUFF LINKS. All platinum extra heavy of modern design, with 10 matched blue white diamonds effectively set. Approx. total weight of diamonds 1 carat. Sale price to liquidate loan $110.00

IF YOU LIVE OUT OF TOWN

You can inspect any of the above articles without cost or obligation. Just drop us a line and tell us what item you would particularly like to see. It will be sent to your bank or Railway Express Agency for your inspection.

WRITE TODAY.

Money Loaned

Quickly, Confidentially on Diamonds, Watches, Jewelry and Silverware. Lowest Rates of Interest. Highest Valuations.

FIDELITY LOAN BANK
9 SOUTH CLARK-ST.
LICENSED BONDED PAWNBROKERS. ESTABLISHED 1893.

JEWELRY, DIAMONDS, OLD GOLD, ETC.

LLOYD J. BUTLER
PRESIDENT
PRUDENTIAL LOAN ASSN.
THE MOST BEAUTIFUL PAWN SHOP IN CHICAGO.
133 N. CLARK-ST.
MAIN FLOOR, OPP. COUNTY BLDG.

Liquidating Unredeemed Out-of-Pawn Forfeited Pledges FINE DIAMONDS Below Actual Cost

MY PERSONAL GUARANTEE AND REPUTATION IS ASSURANCE THAT YOU CAN BUY HERE WITH CONFIDENCE.

ANY ARTICLE MAY BE APPRAISED BEFORE PURCHASE. NO SALE FINAL UNLESS YOU ARE COMPLETELY SATISFIED.

Solitaire Diamond Rings

3 CARAT LADY'S DIAMOND RING. PERFECT AND 100% FLAWLESS, exquisitely brilliant gem, lovely color, correctly cut. Platinum mounting with four prongs, 6 side diamonds. ADVERTISED PRICE $435

2.50 CARAT LADY'S DIAMOND RING. BLUE WHITE correct American cut, finest of brilliancy. Smart platinum mounting, trimmed with diamonds. ADVERTISED PRICE $250

1.98 CARAT LADY'S DIAMOND RING. Blue White Wesselton American cut, exceedingly brilliant. American cut. Newest platinum mount'g, with 6 dias. ADVERTISED PRICE $195

1.55 CARAT LADY'S DIAMOND RING. Blue White Wesselton gem, finest American cut, rare luster and brilliancy, platinum mounting, 6 diam'ds. ADVERTISED PRICE $150

1.20 CARAT LADY'S DIAMOND RING. Finest American cut, highest degree of brilliancy, nearly perfect. All Fishtail platinum mounting with 6 diamonds. ADVERTISED PRICE $120

1.02 CARAT LADY'S DIAMOND RING. 100% Flawless beautifully brilliant. Correctly cut. Newest engagement ring, with Fishtail prongs, 6 side diamonds. ADVERTISED PRICE $95

.77 CARAT LADY'S DIAMOND RING. Blue White Wesselton gem, finest American cut, exceedingly brilliant. Attractive platinum engagement ring. ADVERTISED PRICE $70

.60 CARAT LADY'S DIAMOND RING. Blue White Wesselton, immensely brilliant, nearly perfect, very handsome prong mounting with 8 diamonds. ADVERTISED PRICE $50

Men's Diamond Rings

7.37 CARAT MAN'S DIAMOND RING. Blue White, dazzling brilliant, finest American cut, heavy yellow gold. ADVERTISED PRICE $795

2.33 CARAT MAN'S DIAMOND RING. Fine Wesselton gem, American cut, sparkling brilliant, heavy ring. ADVERTISED PRICE $275

2 CARAT MAN'S DIAMOND RING. Flawless, extremely brilliant, correctly cut. Heavy yellow gold mounting. ADVERTISED PRICE $150

1.75 CARAT MAN'S DIAMOND RING. Rare ROBERTS VICTOR GEM, finest American cut, immensely brilliant. White gold mounting with 4 diam's. ADVERTISED PRICE $225

1.02 CARAT MAN'S DIAMOND RING. VERY BRILLIANT, correctly cut, heavy yellow gold mounting. ADVERTISED PRICE $73

Superior Quality Gems

PERFECT CRYSTAL GEM. 2.49 CARAT LADY'S DIAMOND RING. Correct American cut, radiant fire and brilliancy, flawless, distinctive, all platinum mounting, with 6 diamonds. ADVERTISED PRICE $395

PERFECT JAGER GEM. 2.20 CARAT LADY'S DIAMOND RING. Finest American cut, elegant brilliancy, FLAWLESS. Rare quality platinum mounting with 6 diamonds. ADVERTISED PRICE $950

BLUE WESSELTON GEM. 2 CARAT LADY'S DIAMOND RING. Rare quality, faultlessly cut, splendid, brilliant gem. Artistic platinum mounting, trimmed with diamonds. ADVERTISED PRICE $235

PERFECT JAGER GEM. 1.23 CARAT UNSET RARE DIAMOND Star, brilliant, scientific, correct cut. ADVERTISED PRICE $250

PERFECT BLUE RIVERS GEM. 1.15 CARAT LADY'S DIAMOND RING. Splendid brilliant quality, cut to finest perfection, flawless, dainty platinum engagement ring, with 6 diamonds. ADVERTISED PRICE $375

PERFECT WESSELTON GEM. .90 CARAT LADY'S DIAMOND RING. Exceptionally fine American cut, flawless. Dazzling colorful brilliancy. Charming engagement ring, with 4 round and 2 baguette diamonds. ADVERTISED PRICE $155

PERFECT WESSELTON GEM. .50 CARAT LADY'S DIAMOND RING. Finest American cut, sparkling brilliant gem. Hand designed platinum engagement ring, with 2 baguette and 2 round diamonds. ADVERTISED PRICE $95

Fancy Cut Diamonds

EMERALD CUT DIAMOND. 1.75 CARAT LADY'S RING. BLUE WHITE gem, correctly cut, practically perfect. Exquisite platinum engagement ring, with baguette diamonds. ADVERTISED PRICE $375

EMERALD CUT DIAMOND. 1 CARAT LADY'S RING. WESSELTON GEM, most desirable long shape, perfect, flawless and very brilliant. Smart platinum mounting, with 6 baguettes. ADVERTISED PRICE $165

EMERALD CUT DIAMOND. .68 CARAT LADY'S RING. WESSELTON GEM, perfect, flawless and correctly cut. Beautifully brilliant. Very pretty platinum engagement ring. ADVERTISED PRICE $118

Miscellaneous Specials

55 CARAT STAR SAPPHIRE LADY'S RING. Genuine Cornflower Blue. Perfect, vivid 6 point star. A rare gem. Magnificent platinum mounting, with 12 baguette and 20 round diamonds. ADVERTISED PRICE $1,150

DIAMOND FLEXIBLE BRACELET. All platinum, exquisitely fashioned into a beautiful jewel, set with 292 fine diamonds, select, matched blue white gems, 16 square, 8 baguettes, total about 14 CARATS. ADVERTISED PRICE $750

DIAMOND DINNER RING. EMERALD CUT DIAMOND center, surrounded by 20 large fine diamonds. Fascinating design all platinum ring. ADVERTISED PRICE $160

LADY'S STAR SAPPHIRE RING. About 12 carat, lovely dark color, with perfect vivid 6 point star. Unusual hand designed white gold mounting, 5 dias. ADVERTISED PRICE $65

OPAL PENDANT PLATINUM SETTING and chain, 2 large black opals, mounted with 22 fine diamonds. ADVERTISED PRICE $75

DIAMOND EARRINGS, ABOUT .90 CARAT. Blue white Wesselton gems, set in white gold earscrews. ADVERTISED PRICE $65

MAN'S STAR SAPPHIRE RING. Attractively mounted in white gold with 2 triangle diamonds. Fine value. ADVERTISED PRICE $25

DIAMOND DINNER RING. PLATINUM. Attractively set with 17 fine diamonds, very lovely design. ADVERTISED PRICE $30

Diamond Wedding Rings

36 Diamond Wedding Rings....$35
43 Diamond Wedding Rings....$25
15 Diamond Wedding Rings....$15
10 Diamond Wedding Rings....$10
5 Diamond Wedding Rings....$ 5

Diamond Wrist Watches

LADY'S DIAMOND WRIST WATCH. BULOVA, all platinum, fascinating design with 66 large select fine diamonds, 2 marquise, 4 baguette dias. Guaranteed new 17 jewel movement. ADVERTISED PRICE $125

LADY'S DIAMOND WRIST WATCH, all platinum, exquisitely styled with 70 fine matched diamonds, set channel effect. Guaranteed new 17 jewel. ADVERTISED PRICE $75

LADY'S DIAMOND WRIST WATCH. 14 K. solid gold [white or yellow], newest styles, with 20 fine diamonds. Guaranteed new 17 jewel movements. ADVERTISED PRICE $29

We Ship Out of Town for Free Inspection

ANY MERCHANDISE YOU ARE INTERESTED IN WITHOUT COST OR OBLIGATION ON YOUR PART IN CARE OF YOUR LOCAL BANK OR EXPRESS AGENCY. WRITE US TODAY. YOU MAY HAVE THE GOODS APPRAISED BEFORE PURCHASE.

Confidential Loans
Courteous Service.
Lloyd J. Butler
PRESIDENT.
Prudential Loan Assn.
133 N. CLARK-STREET

JEWELRY, DIAMONDS, OLD GOLD, ETC.

THE U. S. LOAN BANK
SIXTH FLOOR
10 N. Clark-st.

50 Years in the Heart of Loop
PAWNBROKER'S LICENSE NO. 1.

Largest Assortment of Diamonds and Jewelry in Chicago.

BUY DIAMONDS NOW FOR INVESTMENT!

OUT OF PAWN BARGAINS at far less than their original cost

We will submit any article for appraisal before purchase

SUITABLE TERMS CAN BE ARRANGED

Diamond Rings

7.66 KT. DIAMOND. Emerald cut 98% perfect, fine color, mounted in all platinum ring set with 2 large blue white baguette diamonds. SPECIALLY PRICED..........$1,250.00

6.25 KT. DIAMOND. Perfect, attractively mounted in all platinum ring, set with 4 large blue white baguette diamonds. SPECIALLY PRICED.$1,100.00

5.22 KT. DIAMOND. Marquise shape, exceptionally brilliant, smartly mounted in a platinum ring, set with 2 large blue white baguette diamonds. SPECIALLY PRICED..........$950.00

3.98 KT. DIAMOND. Blue white color, exceptionally brilliant, mounted in latest type ring. Must be seen to be appreciated. SPECIALLY PRICED..........$580.00

3.44 KT. DIAMOND. Fine color, attractively mounted in latest type all platinum ring set with 2 large blue white baguette diamonds. SPECIALLY PRICED..........$495.00

3.18 KT. DIAMOND. Fine blue color, handsomely mounted in all platinum ring set with 4 sq. cut blue white diamonds. SPECIALLY PRICED.$350.00

2.17 KT. DIAMOND. Blue white color, mounted in the latest type all platinum ring set with 6 large blue white diamonds in mounting. SPECIALLY PRICED $225.00

1.73 KT. DIAMOND. Perfect, free from flaws and imperfections, mounted in all platinum ring with 2 large blue white baguette diamonds and 2 round diamonds. SPECIALLY PRICED.$195.00

1.39 KT. DIAMOND. Exceptionally brilliant, mounted in yellow gold ring, set with 12 large blue white diamonds. SPECIALLY PRICED....$150.00

1.29 KT. DIAMOND. Blue white color, gorgeously mounted in platinum ring, set with 12 large blue white diamonds in setting, specially priced........$125.00

1.26 KT. DIAMOND. Blue white color, attractively mounted in all platinum ring set with 10 large blue white diamonds. SPECIALLY PRICED...$115.00

1 KT. DIAMOND. Blue white color, attractively mounted in the latest type all platinum ring, set with 2 large blue white baguette diamonds and 12 large blue white diamonds in mounting. SPECIALLY PRICED........$95.00

70/100 KT. DIAMOND. Perfect, free from flaws and imperfections, smartly mounted in latest type yellow gold ring, set with 4 large blue white diamonds. SPECIALLY PRICED...$65.00

60/100 KT. DIAMOND. Exceptionally brilliant, mounted in an unusual yellow gold ring, set with 4 large blue white diamonds. SPECIALLY PR..$35.00

52/100 KT. DIAMOND. Exceptionally brilliant, beautifully mounted in new yellow gold ring, 4 large blue white diamonds in mounting. SPECIALLY PRICED..........$30.00

Diamond Wedding Rings

BRAND NEW.

DIAMOND WEDDING RING. Choice of all platinum or new natural yellow gold rings. Channel set, 32 large blue white perfectly matched diamonds. Approximate total weight 1¼ kts. SPECIALLY PRICED..........$45.00

DIAMOND WEDDING RING. All platinum. Channel set 47 square cut blue white perfectly matched diamonds. SPECIALLY PRICED..........$35.00

DIAMOND WEDDING RING. Choice of all platinum or new natural yellow gold rings. Channel set, 55 large blue white diamonds. SPECIAL...$27.50

DIAMOND WEDDING RING. Choice of all platinum or new natural yellow gold rings. Channel set, 10 large blue white diamonds halfway around. SPECIALLY PRICED..........$10.00

Diam'd Watch Bracelets

WATCH BRACELET. Attractively mounted with 60 large blue white diamonds and 2 baguette diamonds, all platinum case with extension ends, set with diamonds, equipped with 17 jewel Elgin movement latest square shape. SPECIALLY PRICED....$135.00

WATCH BRACELET. Stylish design, set with 34 blue white brilliant diamonds, smallest Elgin movement built, 17 jewel latest yellow gold. SPECIALLY PRICED..........$75.00

WATCH BRACELET. Handsomely mounted with 30 large blue white diamonds, all platinum, 17 jewel high grade Geneva movement. SPECIALLY PRICED..........$60.00

WATCH BRACELET. Latest shape, attractively mounted with 20 large blue white diamonds, all platinum, 17 jewel Elgin cased and timed at the factory. SPECIALLY PRICED....$50.00

WATCH BRACELET. Beautifully mounted with 20 large blue white diamonds, 14 Kt. solid gold case, equipped with 17 jewel Waltham movement. SPECIALLY PRICED..$35.00

WATCHES. 21 jewel Illinois, Hamilton, Waltham, and Elgin, white and yellow gold case [used]. SPECIAL..$15.00

Misc. Diamond Jewelry Specials

COCKTAIL RING. Exquisite design, elaborately set in all platinum mounting, 41 large blue white diamonds, set in 3 rows. All diamonds perfectly matched. SPECIALLY PRICED..........$165.00

DIAMOND RING. 5 stone ring set with 5 large blue white diamonds, total approximate weight 2½ Kt., mounted in an unusual all platinum setting. Must be seen to be appreciated. SPECIALLY PRICED..........$95.00

CLUSTER RING. Unusual design, set with center diamond about ¾ Kt. and surrounded by 12 large blue white diamonds, set in cluster effect. Gives appearance of a 3 Kt. ring, diamonds very fine full cut and exceptionally brilliant. SPECIALLY PRICED..........$95.00

DINNER RING. All platinum, exquisitely mounted with 35 large blue white diamonds, fine type workmanship. SPECIALLY PRICED........$75.00

BROOCH set with 24 large blue white diamonds, mounted in solid platinum, finest type workmanship and unique as to style. SPECIALLY PRICED.$75.00

ONYX RING. Set with approximately ½ Kt. blue white diamond in center and surrounded by black onyx mounted in a very attractive white gold mounting. SPECIALLY PRICED..........$35.00

CLUSTER RING. Smartly designed, set with 9 large blue white diamonds in all platinum solid effect of a 1½ Kt. diamond: all diamonds blue white and perfect cut. SPECIALLY PRICED..........$30.00

MANY OTHER BARGAINS NOT LISTED.

Confidential Loans on diamonds, watches, and jewelry as low as 1%, in private rooms.

THE U. S. LOAN BANK
SIXTH FLOOR
10 N. Clark-st.

JEWELRY, DIAMONDS, OLD GOLD, ETC.

FEDERAL STATE PAWNERS
5 S. CLARK

OUR 55TH YEAR.
BE YOUR OWN APPRAISER
OUR LOAN VALUE Is Your Guarantee

You know before you purchase what we loan on any item listed. Must be 100% as represented or money refunded.

A WRITTEN GUARANTEE OF WHAT WE WILL LOAN YOU GIVEN WITH EACH PURCHASE. GOOD ANY TIME WITHIN ONE YEAR FROM DATE OF PURCHASE.

Diamond Rings

4.82 ct. Man's diamond ring, blue white Wesselton, American cut, unusually brilliant, smartly mounted in hand crafted 14 kt. white gold mounting. Loan value to you..........$700.00 Special Sale Price..........$795.00

2.85 ct. Man's diamond ring, fine color, American cut, exceptionally brilliant, set in hand tailored yellow gold mounting with 2 diamonds on sides. Loan value to you..........$250.00 Special Sale Price..........$290.00

2.01 ct. Lady's diamond ring, blue white Wesselton, fine American cut, set in lovely all platinum setting with 6 large blue white perfectly matched diamonds. Loan value to you..........$200.00 Special Sale Price..........$255.00

1.26 ct. Lady's diamond ring, blue white Wesselton, exceedingly brilliant, fine American cut, set in neatly styled all platinum mounting with 22 blue white diamonds perfectly matched. Loan value to you..........$125.00 Special Sale Price..........$165.00

1.24 ct. Man's diamond ring, blue white Wesselton, exceedingly brilliant, fine American cut, set in smartly hand crafted 14 kt. yellow gold mounting. Loan value to you..........$125.00 Special Sale Price..........$155.00

.98 ct. Lady's diamond ring, blue white Wesselton, American cut, set in attractive all platinum mounting with 8 blue white perfectly matched diamonds. Loan value to you..........$75.00 Special Sale Price..........$99.50

.78 ct. Lady's diamond ring, blue white Wesselton, American cut, set in lovely tailored gold mounting with 6 diamonds. Loan value to you..........$60.00 Special Sale Price..........$82.50

.30 ct. Lady's diamond ring, blue white color, beautiful quality, exceedingly brilliant, choice of white or yellow gold mounting. Loan value to you..........$20.00 Special Sale Price..........$29.95

Fancy Cut Diamonds

2.24 ct. Lady's diamond Marquise, blue white Wesselton, exceedingly brilliant, set in tailored all platinum mounting with 2 extra large baguette diamonds. Loan value to you..........$600.00 Special Sale Price..........$755.00

1.45 ct. Lady's diamond Marquise, blue white Wesselton, extremely brilliant, set in tailored all platinum mounting with 2 extra large baguette diamonds. Loan value to you..........$225.00 Special Sale Price..........$295.00

1.90 ct. Lady's diamond emerald cut, fine color, lovely gem, exceedingly brilliant, set in tailored all platinum engagement ring. Loan value to you..........$225.00 Special Sale Price..........$285.00

Finest Quality Gems

1.89 ct. Lady's diamond ring, [perfect] blue white Jaeger gem, American cut, set in hand tailored all platinum mounting with 4 extra large baguette diamonds. Loan value to you..........$600.00 Special Sale Price..........$695.00

1.36 ct. Lady's diamond ring, [perfect] blue white gem, American cut, set in exquisite all platinum mounting with 2 large marquise and 2 round blue white diamonds. Loan value to you..........$325.00 Special Sale Price..........$395.00

1.10 ct. Lady's diamond ring, [perfect] blue white Wesselton, American cut, set in custom made all platinum mounting with 6 fine quality, perfectly matched diamonds. Loan value to you..........$225.00 Special Sale Price..........$275.00

.79 ct. Lady's diamond ring, perfect blue white Wesselton gem, American cut, set in lovely all platinum mounting with 16 round diamonds and 2 large baguette diamonds. Loan value to you..........$125.00 Special Sale Price..........$165.00

Miscellaneous Specials

Lady's Cats' Eye Ring, finest quality, honey color, 14 kt., set in all platinum mounting of attractive unique design with 46 blue white Wesselton diamonds. Loan value to you..........$500.00 Special Sale Price..........$595.00

Lady's Star Sapphire Ring, perfect distinct six point star, weight 22 ct., lovely cornflower blue, set in gorgeous all platinum mounting, lavishly trimmed with 8 large baguette, 2 large square cut and 15 blue white perfectly matched round diamonds. Loan value to you..........$400.00 Special Sale Price..........$525.00

Diamond Brooch Clip, [combination] blue white Wesselton, absolutely perfect, 96 large full cut diamonds, 8 baguette diamonds, 6 large marquise diamonds, approx. weight 6 ct., set in all platinum mounting. Loan value to you..........$350.00 Special Sale Price..........$425.00

Diamond and Ruby Cocktail Ring, brand new, latest creation in yellow gold mounting with 17 large diamonds and 10 genuine rubies, center diamond weight .50 ct., blue white Wesselton, approx. total diamond weight 1.50 ct. A real value. Loan value to you..........$225.00 Special Sale Price..........$275.00

Man's Wrist Watch [Elgin], set with 25 blue white brilliant and perfectly matched diamonds in all numerals, long curved model to fit the wrist, 17 jewel, solid gold, guaranteed new. To liquidate loan..........$85.00

Diamond Wrist Watches

Diamond platinum wrist watch, [Hamilton] 17 jewel, very beautiful and lovely, set with 48 large perfectly matched diamonds. Guaranteed new. To liquidate loan..........$117.50

Diamond platinum wrist watch [Waltham] 17 jewel, newest cushion shape, diamond set flexible link ends, set with 48 large perfectly matched diamonds. Guaranteed new. To liquidate loan..........$115.00

Diamond Wrist Watch, [Waltham] 17 jewel, baguette shape, 14 kt. solid white gold, set with 20 blue white perfectly matched diamonds. Guaranteed new. To liquidate loan..........$45.00

Diamond Wrist Watch, set with 20 large blue white diamonds, 14 kt. solid white gold, new square shape, 17 jewel movement. To liquidate loan..........$28.50

Diamond Wedding Rings

BRAND NEW.

5 diamond wedding rings..........$ 5.00
10 diamond wedding rings.......... 10.00
60 diamond wedding rings.......... 35.00
45 large diamond wedding rings.... 45.00

To Out of Town Buyers:

We will ship without cost or obligation any article you desire, subject to your inspection, via your bank or Railway Express.

Money Loaned

ON DIAMONDS, WATCHES, JEWELRY, SILVERWARE, ALL ARTICLES OF VALUE. Interest rates low as 1%.

FEDERAL STATE PAWNERS
5 S. CLARK
You Can Buy Here with Absolute Confidence.

JEWELRY, DIAMONDS, OLD GOLD, ETC.

OUT OF THE HIGH RENT LOOP DISTRICT. WE CANNOT BE UNDERSOLD.

LEVINSON'S LOAN BANK
739 N. Clark

BONDED LICENSED PAWNBROKERS, KNOWN FROM COAST TO COAST.

OFFERS Out-of-Pawn DIAMONDS Jewelry Bargains WITH A WRITTEN GUARANTEE TO LOAN 90% of the Full Price Paid within one year from date of purchase.

WE WILL SUBMIT ANY ARTICLE FOR APPRAISAL BEFORE PURCHASE. YOU SELECT THE APPRAISER.

OPEN MON., TUES., AND THURS. EVES. TILL 9; SAT. TILL 10.

Diamond Solitaires

9.72 CT. DIAMOND. Blue White Wesselton, fine American cut, exceptionally brilliant, set in a man's handsome hand made gypsy mounting. SALE PRICE..........$1,195

5.56 CT. DIAMOND. Blue White, fine American cut, brilliant, set in a man's hand made all platinum massive square top ring with 2 large trapeze and 2 baguette diamonds. SALE PRICE $725

3.30 CT. DIAMOND, vividly brilliant, perfect gem, set in a lady's all platinum distinctively designed ring with 42 blue white diamonds. SALE PRICE $305

2.50 CT. DIAMOND. Blue White Wesselton, fine American cut, fiery brilliancy, set in a man's modern white gold ring. SALE PRICE $285

2.15 CT. DIAMOND. Blue White Wesselton, finest American cut, unusually brilliant, set in a lady's all platinum tailored ring with 6 diamonds. SALE PRICE $215

2 CT. DIAMOND. Blue White, American cut, fiery brilliancy, set in a lady's all platinum ring with 12 large Blue White diamonds. SALE PRICE $195

1.88 CT. DIAMOND. Blue White Wesselton, finest American cut, unusually brilliant, set in a lady's attractively designed platinum ring with 18 round and 2 baguette diamonds. SALE PRICE $185

1.50 CT. DIAMOND. Blue White Wesselton, fine American cut, exceedingly brilliant, set in a lady's all platinum neatly styled ring with 6 diamonds. SALE PRICE $145

1.20 CT. DIAMOND. Blue White Wesselton, fine American cut, rare brilliancy, set in a lady's all platinum elaborate designed ring with 24 diamonds. SALE PRICE..........$125

1 CT. DIAMOND, perfect and flawless, American cut gem, fine brilliancy, set in lady's all platinum ring with 10 diamonds. SALE PRICE......$105

.80 CT. DIAMOND. Blue White Wesselton, fine American cut, brilliant, set in a lady's newest style yellow gold ring with 8 diamonds. SALE PRICE.$75

Superlative Gems

3.75 CT. DIAMOND, BLUE WHITE WESSELTON GEM, fine American cut, absolutely perfect and flawless, gorgeous brilliancy, set in lady's all platinum ring with 2 baguette diamonds. SALE PRICE $1,095

2.18 CT. DIAMOND, BLUE WHITE WESSELTON GEM, fine American cut, lustrous brilliancy, set in lady's smartly styled platinum ring with 8 baguette and 2 round diamonds. SALE PRICE $675

1.70 CT. DIAMOND, BLUE WHITE, fine American cut, perfect and flawless, set in lady's all platinum ring with 12 round and 2 baguette diamonds. SALE PRICE $445

1.43 CT. DIAMOND, BLUE, JAEGER, fine American cut, superb brilliancy, set in man's attractive white gold ring with 6 diamonds. SALE PRICE $395

1.32 CT. DIAMOND, BLUE WHITE WESSELTON GEM, fine American cut, lustrous brilliancy, set in lady's attractively styled all platinum ring with 6 diamonds. SALE PRICE...$275

1.25 CT. DIAMOND, BLUE WESSELTON GEM, fine American cut, fiery brilliancy, set in lady's all platinum tailored ring with 16 round diamonds. SALE PRICE $240

1.02 CT. DIAMOND, BLUE WHITE GEM, American cut, brilliant, perfect, set in lady's all platinum ring with 18 full cut round diamonds. SALE PRICE $225

.80 CT. DIAMOND, BLUE WHITE WESSELTON GEM, American cut, perfect and flawless, snappy brilliancy, set in lady's all platinum ring with 18 round diamonds. SALE PRICE $145

.63 CT. DIAMOND, BLUE JAEGER GEM, fine American cut, absolutely perfect and flawless, set in lady's all platinum tailored ring with 6 diamonds. SALE PRICE $120

.55 CT. DIAMOND, TOP BLUE WESSELTON GEM, fine American cut, absolutely perfect and flawless, set in lady's neatly designed white gold ring with 6 diamonds. SALE PRICE....$105

Fancy Cut Diamonds

3.12 CT. MARQUISE DIAMOND, Blue White, absolutely perfect and flawless, long narrow shape, superb brilliancy, set in lady's all platinum ring with 4 large fancy cut diamonds. SALE PRICE $1,325

1.75 CT. PEAR SHAPE DIAMOND, Blue White, perfect, lustrous brilliancy, set in lady's all platinum ring with 18 round diamonds. SALE PRICE $575

2.12 CT. EMERALD CUT DIAMOND, Blue White, perfect, fiery brilliancy, set in lady's all platinum ring with 10 round and 2 baguette diamonds. SALE PRICE $425

.90 CT. EMERALD CUT DIAMOND, Blue White Wesselton, perfect, superb brilliancy, set in lady's all platinum ring with 2 baguette and 2 round diamonds. SALE PRICE..........$175

Out of Town Customers: "Seeing Is Believing"

Regardless of what type of Jewelry you may be interested in write to us. We cannot list our entire stock as our merchandise is being forfeited daily through our loan department.

WE WILL SEND ANY ARTICLE TO YOUR BANK OR RAILWAY EXPRESS AGENCY, SUBJECT TO YOUR INSPECTION WITHOUT COST OR OBLIGATION OR DIRECT TO YOU ON REFERENCES.

MEMBER OF CHICAGO ASSOCIATION OF COMMERCE.

Levinson's Loan Bank
739 N. Clark-street

JEWELRY, DIAMONDS, OLD GOLD, ETC.

LESS THAN 5 MINUTES FROM THE LOOP. PLENTY OF PARKING SPACE.

LEVINSON'S LOAN BANK
739 N. Clark

OVER FIFTY YEARS OF FAIR DEALING. THE HOUSE OF PROVEN VALUES. OUR Out of Pawn Bargains ARE GUARANTEED TO BE THE MOST SENSATIONAL VALUES EVER OFFERED IN ALL CHICAGO. OR GET ALL YOUR MONEY BACK!

Diamond Wrist Watches

DIAMOND WRIST WATCH, all platinum, set with 78 Blue White brilliant matched diamonds; 2 baguette diamonds; platinum diamond bracelet attached set with 42 diamonds; newest square shape, of attractive design; 17 Jewel Geneva Movement. SALE PRICE $135

DIAMOND WRIST WATCH, ELGIN, 14 kt. solid white gold, latest cushion shape, set with 34 large Blue White brilliant matched diamonds; diamond set flexible link ends; 17 Jewel Elgin movement. GUARANTEED NEW. SALE PRICE..........$75

DIAMOND WRIST WATCH, WALTHAM, 14 kt. solid white gold, set with 30 extra large Blue White diamonds; diamond set flexible link ends; choice of cushion or barrel design; 17 Jewel Waltham movement. GUARANTEED NEW SALE PRICE..........$65

Misc. Diamond Jewelry

DIAMOND FLEXIBLE BRACELET, all platinum, exquisite hand made design, set with 313 large brilliant matched diamonds; 3 large center diamonds, weighing about 2 cts. Total weight about 15 Cts. SALE PRICE......$1,175

LADY'S STAR RUBY RING, 9 cts. ruby, rare pigeon blood color, distinct 6 point perfect star, set in lady's all platinum ring of attractive design with 8 baguette and 14 round diamonds. SALE PRICE..........$595

DIAMOND BROOCH CLIPS COMBINATION, unusually neat design, all platinum set with 112 round, 10 marquise, 2 half moon, 2 triangle and 2 emerald cut diamonds; all of unusually fine brilliant matched quality. SALE PRICE..........$395

MAN'S WRIST WATCH, LONGINES, set with 28 diamonds in numerals; 8 baguette diamonds; all diamonds Blue White brilliant and matched; all platinum, long curved model to fit the wrist; 17 Jewel Longines Movement. GUARANTEED NEW. SALE PRICE..........$110

Diamond Wedding Rings

BRAND NEW—ALL FINGER SIZES.

WEDDING RINGS, all platinum, channel set, with 40 extra large Blue White matched square cut diamonds. SALE PRICE..........$85

WEDDING RINGS, all platinum, channel set with 56 large Blue White perfectly matched brilliant diamonds, set edge to edge. SALE PRICE......$35

WEDDING RINGS, double row, set with 20 large Blue White brilliantly matched diamonds [choice of white or yellow gold]. SALE PRICE......$25

WEDDING RINGS, all platinum, channel set with 10 extra large Blue White matched brilliant diamonds. SALE PRICE..........$10

We buy for cash, as well as loan money, on diamonds and jewelry from dealers, estates, and individuals. Liberal trade allowances made on your diamonds and jewelry.

Levinson's Loan Bank
739 N. Clark-street

AUCTION.
Diamonds, Watches, Jewelry, Antiques, Unredeemed pledges.
First State Pawner's Society
Tues., May 21st, 10 a. m.
GRANT'S ART GALLERIES,
Sta. 6939. 25 S. Wabash-av. Est. 1894.

CASH FOR OLD GOLD.
DIAMONDS, PAWN TICKETS, GOLD TEETH, JEWELRY, SILVER.
Member Chicago Association of Commerce.
CHICAGO GOLD SMELTING CO.
37 S. WABASH-AVENUE, 3D FLOOR.

BARGAIN.
Save up to 60%
ON DIAMONDS AND WATCHES.
We also buy for cash.
CHICAGO DIAMOND EXCHANGE.
32 N. State. 9th Foor. Rm. 900.

LOOK AT THIS BARGAIN.
BRACELET—148 Dia., 60 Emeralds. $495
Diamonds, Pawn Tickets, Gold Bought.
JEWELER'S EXCHANGE.
32 N. STATE. 11TH FLOOR.

CASH FOR DIAMONDS.
AMERICAN DIAMOND SYNDICATE.
37 S. Wabash-av., cor. Monroe. 3d floor.

SELL YOUR OLD GOLD TO THE OLD RELIABLE UNITED SMELTING WORKS. 39 S. State, corner Monroe, 4th floor.

CASH OLD GOLD, DIAMONDS, WATCHES. ROMACK GOLD REFINING CO., 7 W. MADISON at State, Rm. 501, 5th flr.

OLD JEWELRY bought; any condition; best prices. Antique Shop, 538 South Wabash.

PRI. PTY. wts. diamond, $100-$150 cash. Stand appraisal. Address J 496, Tribune.

HORSES, HARNESS, AND WAGONS.

ONE DAPPLE Grey, 5 yr. old, 3 gaited riding mare for sale. Good disposition and perfectly gaited. Walter Uebele, Jr., 437 Perkins-blvd., Burlington, Wis.

BEAU, golden cream saddle mare, flaxen mane, tail; 5 gaited; H. S.; gentle, sound; 8 yr.; 14.2 hds. Ralph Wedge, Pontiac, Ill.

3 AND 5 gaited horses for sale. Horses boarded and trained. Palos Hills Stables 101st and Kean-av., Palos Park, Ill.

35 SHETLAND PONIES—Good gentle, all colors, all sizes. Herman Youngen, 961 Benton, Aurora, Illinois.

SADDLE mare—Sound, gentle, incl. gd. Eng. bridle and saddle. All for $50. Rand-rd. in Des Plaines. J. Gottman or Rog. 7234.

$125 TEAM—Small black mares; 4 yrs. old; $55; large pony and saddle. 1412 Altgeld.

EXC. RIDING horse—Suit. ladies or children. Very gentle. Reas. Orland 128M2.

CASH for good riding horse equip. Give full details. Address Y J 197, Tribune.

SPOTTED HORSE—Pri. owned. See at Mueller's on River-rd., 1 mi. n. of Lawrence-av.

3 YOUNG Shetland ponies, harness, parts, buggy and cutter. 1410 W. Erie.

PATENTS—PATENT ATTORNEYS.

INVENTORS—Time counts. Don't delay. Protect your idea with a patent. Get 48 page Patent Guide Free. No charge for preliminary information. Write today. CLARENCE A. O'BRIEN, Registered Patent Attorney, OE70 Adams Building, Washington, D. C.

PATENTS secured — Two valuable booklets sent free. Write immediately. Victor J. Evans & Company, 530-E Victor Building, Washington, D. C.

INVENTIONS COMMERCIALIZED—Patented or unpatented. Write ADAM FISHER CO., 420 Enright, St. Louis, Mo.

MILO B. STEVENS & CO., ESTAB. 1864. 100 N. LA SALLE-ST. Phone RAN. 5227. Consultation free. Other office Wash., D. C.

E. B. PRIME—Reg. pat. atty., 4123 W. 16th-st., Law. 3858; low fees; prel. infor. free.

MINES AND MINING.

LGE. rich Colo. gold placer property for 3% value. Cash. H. C. Sprinkle, Raleigh, N. C.

HOUSEHOLD APPLIANCES.

General.

OPEN TODAY, SUNDAY, TO 5.

CENTRAL Warehouse Outlet

[FORMERLY EDISON'S WAREHOUSE.] GIGANTIC MAY CLEARANCE SALE. Now You Can Save Here on Everything for the Home.

UNDER ONE GIANT ROOF YOU WILL FIND THE LARGEST DISPLAY OF NEW SAMPLE REFRIGERATORS, GAS AND ELECTRIC RANGES, VACUUM CLEANERS AND RADIOS, AT UNBELIEVABLE LOW PRICES. SEE FOR YOURSELF.

SPECIAL ATTENTION TO LANDLORDS, PROPERTY OWNERS, HOTEL OWNERS.

Refrigerators

Gibson apartment sz. sample; nev bef..$39
G. E. porcelain; mfgr. renewed........$49
Norge Rollator, renewed by mfgr....$59
Stewart-Warner 5 cu. ft.; l. n.; sampl..$59
New streamlined Kelvinator $59
Frigidaire meter miser; sealed; samp..$59
New 1939 Crosley Shelvador, 6 cu. ft..$66
New 1939 Stewart-W., was $149; now..$79
New '39 Westinghouse, was $159; now.$89
Odds and ends, fam. makes; rep., rec..$25

Electric Ranges

Hotpoint, calrod units, rep..........$29
1939 Hotpoint, lamp, timer, deep well.$39
New Westinghouse, some were $149.$49
1939 G. E. sample, America's finest...$59
Frigidaire, de l. sample, timer, lamp.$69
Odds and ends, famous makes, rec., rep.$19

Gas Ranges

New White modern table-tops $18
New 1939 Detroit Jewel, all white ...$29
New 1939 Crown, insulated, ht. con.$34
New 1939 Magic Chef, ins., ht. con...$39
New '39 Divided Top, fully ins.;ht.con..$39
Crown, coal and gas, combination, rep.$39
ABC, renewed ranges, only $15

Washers and Ironers

New 1939 Washers in orig. crates...$22
1940 sample 9 lb., white, with pump.$24
1940 Thor; crate marred $28
1940 G. E. sample, was $89; now ...$39
New '39 Maytag, white, was $99; now.$49
ABC Spinner sample, was $149; now.$59
Thor Ironer, 5 legs, sample $19
Odds and ends, famous makes, rep., rec.$18

Vacuum Cleaners

GROUP 1—Premier, Duplex, Apex, Airway, Ohio and others, rec., guar....$5.95
GROUP 2—Eureka, Fedelco, Royal, Bee-Vac, Apex, others, rec., guar..$9.95
GROUP 3—Electrolux, Hoover, G. E., Federal Apex, others, rec., guar.$12.95

Free delivery. Cash, easy terms. Sea. 4141. NO FINANCE COMPANY TO DEAL WITH

775W.Jackson

THIS SALE ONLY AT ABOVE ADDRESS ON JACKSON-BLVD.

OPEN TODAY—SUNDAY—10 TO 5.

Good Housekeeping WAREHOUSE OUTLET SAMPLES

sent in from our 8 outlying stores for quick disposal. Some are slightly chipped, but all merchandise carries full GOOD HOUSEKEEPING SHOPS GUARANTEE.

REFRIGERATORS.
KELVINATOR, recond., like new.......$39
NORGE, 6 cu. ft., porcelain, rep....... 59
CROSLEY Shelvador, new '39 sample.. 64
GIBSON, 6 cu. ft., sealed unit........ 79
PHILCO Conserv., new de luxe sample.. 79
FRIGIDAIRE, rec., like new........... 49

GAS RANGES.
DET. JEWEL, new insul. oven control.$32
MAGIC CHEF, apt. size, brand new.... 23
ORBAN, new, white table-top, chipped.. 19
NEW CROWN, GARLAND, DETROIT-JEWEL, UNIVERSAL....at bargain prices

WASHERS.
Brand new specials, full size tubs......$19
THOR, brand new, adj. wringers........ 28
MAYTAG, rec. like new, square tub.... 32
All white, new double tub, de luxe.... 39
NEW EASY, THOR, ABC, MAYTAG, etc., at..........Drastic Reduction

RADIOS.
ZENITH, 8 tubes, 5 wave bands.......$19
R. C. A. combination, new 1940........ 29
ZENITH comb., new 1940 sample........ 39
PHILCO, 15 tubes, flr. sample, autom.. 39

Shop early. Limited quantities. Easy terms. Sale at Main Warehouse Only.

1232 S. Halsted

Op. Mon., Tues., Thu., Sat. to 9; Sun. to 5.

OPEN TODAY-SUNDAY.
WHISTLER COMPANY
FIRST
FOR QUALITY AND FIRST IN PRICES!

Westinghouse refs., new, $74. Electrolux ref., new, $69. Kelvinator ref., new, $79. All fine, new standard makes, with 5 yr. guar. Some large porcelain, roomy interior, with lights and large ice cube trays, with meat storage compartment.

Hotpoint elec. range, new, $68. Westinghouse, $64. Nice large all white table top ranges, with roomy oven and broiler.

Jewel gas range, new table top, $28. Magic Chef, new, $29. Large all white ranges with pullout broiler, large oven.

Thor Washer, new all white, latest style balloon rolls, gentle action, quiet motor, $28. Thor Iron, new, $20.

New disc. models; terms. Open eves. and Sunday.

WHISTLER COMPANY
621 W. JACKSON

ALL BRAND NEW AND GUARANTEED.
Westinghouse refrig..........$59.50
Norge refrig..........$49.50
Thor Washer, reg. $89.50, for.......$49.50
Thor ironer, reg. $79.50, for.......$49.50
Norge washer, reg. $89.50, for.......$39.50
Westinghouse de luxe electric range..$79.50
Table top gas ranges..........$29.50

TRI PAR, 110 N. WELLS-ST.
Open today, Tues. and Thurs. till 9.

IF IT'S APPLIANCES you want, don't fail to get our price. We guarantee that we will not be undersold. Come in. Be convinced. Open Sunday, 10-5; eves. to 9.
MIDDLE WEST.
601 W. WASHINGTON.

PRI. party sacr. 3 wash. mach. at $10 each; 1 set hand laundry fixtures; mangle; sewing mach., etc. Call Cicero 356.

HARRIS Hot Air Furnace, 30 in., 5 room capacity. Private. Drexel 0442.

HOTPOINT Elec Range; also elec. refrig.; latest models; never used. Sac. Bit. 4028.

Electric Refrigerators.

Electrolux Refrigerators.
NEW AND RECONDITIONED.
LIBERAL TERMS. OPEN SUNDAY, 1-6.
Cameron Gas Appliances,
2345 W. ROOSEVELT-RD.

300 GENERAL Electrics, $27.50 up; Electrolux, $37.50; Frigidaire, $25. Guaranteed. Open Sun. 12-5; Tues., Thurs., Sat. till 10. KENWOOD REFRIG., 6637 S. HALSTED.

G. E. WESTINGHOUSE, KELVINATOR. 6 cu. ft., brand new installed, $89.95; also recond. like new; guar.; $32 up, $1 wk. Open Sun. and eves. 4237 N. Lincoln-av.

DRASTIC price reduction—Save up to $70; Electrolux, brand new 5-6 cu. ft. sizes; Westinghouse, Norge, Gen. Electric. Terms. Open evenings till 10. 3259 W. North-av.

ELECTROLUX—Some 1939 boxes in orig. fact. crates; lowest prices. Also Westinghouse G. E., etc. Cook county's largest Electrolux Dlr. 4002 Irving Park.

WEST., new ......$89 | Kelv., sample $69
Gen. Elec. ......$69 | Electrolux $39
Frig., Kelv., G. E., Crosley rec., guaranteed. Choice $39. Borg, 7605 S. Halsted. Op. eves

25 REFRIGERATORS—All one price......$25 Just right for your summer home. Each carries rebuilt guar. Make early choice! Able Refrig. Service, 4757 N. CLARK-ST.

ELECTROLUX refrigerator cleanup sale on floor sample models. Big savings. 2352 N. CICERO. BERKSHIRE 8464.

8 G. E. 22 CU. ft.—4 door porcelain; exc. cond. $100. Cost $700. Central 5050 or see janitor, 325 Fullerton-pkwy.

LARGE 6 door Genl. Elec. Commercial refrigerator. Best offer takes. Small terms. Private party. 3653 N. Cicero-avenue.

1938 KELVINATOR—6¼ cu. ft.; reasonable; private party. Niles Center 3095.

FRIGIDAIRE, 5 cu. ft., 2 yrs. old. Must sell at once. 7805 S. Halsted. Stew. 1911.

RENT a General Elec. or Frigidaire refrigerator. Ask for Mr. King. Rad. 4100.

60 FRIG., G. E.—Guaranteed. Sell or rent; $29-$39-$49; 1 wk. 6403 S. Halsted-street.

HOUSEHOLD APPLIANCES.

General.

LIBERAL CREDIT.
Frig., $49.95; Kelv., $29.95; G. E., $29.95. Others.
S. W. Doty, 4827 N. Western-av. Lon. 1125.

Electric Refrigerators.

Homeowners, Attention!

LATE MODELS REBUILT—ALL SIZES.
Norge ......$47.50 Copeland $35.00
Gen. Elec. ..$42.50 Kelvinator $37.50
Frigidaire ....$37.50 Electrolux $35.00
Also many others suitable for homes, apts., stores and taverns. These machines have all been thoroly reconditioned in our own complete plant and carry a written guar.
220 W. HURON. OPEN SUN.

GENERAL ELECTRIC WESTINGHOUSE
WITH 5 YEAR PROTECTION PLAN. 1939 MODELS. ORIG. CRATES. 6 CU. FT. LIST $149.95. OUR SPECIAL, $89.95. Open Sunday, 10-5; eves. Terms arranged. Trade-in G. E., Frig., Kel., Norge, $29.95 up
3334-40 N. CENTRAL-AV.

Oil Burners and Stokers.

STANDARD stokers, oil burners; save, buy direct. M. Clark fac. rep. Village 8428.

AUTOMATIC oil heat installed as low as $150, complete with 1 tank. Regent 1057.

Stoves.

GAS RANGES.
ALL MAKES. 1940 MODELS. SPECIAL APT. HOUSE RANGES. LIBERAL TERMS. OPEN SUNDAY 1-6.
Cameron Gas Appliances,
2345 W. ROOSEVELT-RD.

21 UNIVERSAL GAS RANGES—'39 models, spec. fact'y price. Orig. crates. Open eves., Sun. 10 to 5. 3334-40 N. Central-avenue.

UNIVERSAL GAS RANGES — 1939 models. Barg. prices, terms. Open today, Sunday, 11-5, and evenings. 4237 N. Lincoln-av.

Vacuum Cleaners.

SACR. my late Electrolux vacuum, like new; Royal typewriter. Moh. 1088.

Washing Machines and Ironers.

RENT A BRAND NEW MAYTAG, 25c WK. BEFORE YOU BUY. RENT AND TRY. NEW SPECIAL LOW FACTORY PRICES.
PHONE MERRIMAC 9000.

RENT A THOR WASHER OR IRONER 25c A WEEK—FREE DELIVERY. PHONE ALBANY 0140.

MAYTAG—ALMOST NEW. Must sacrifice at once. Stewart 1912.

MAYTAG washer, round tub, 3 mos. old; sacrifice. 3932 Madison. Kedzie 6461.

RENT WASHER, IRONER, REFRIGERAT'R, VACUUM CLEANER. ALBANY 0141.

MAYTAG'S 1939. Floor Samples, $35. Commonwealth, May-69th.-sts. Eng. 5151.

SPORTING GOODS.

10,000 SUPER-BARGAINS

Round Cork Ball Floats, 3c.—Package 6, double gut Snell Hooks, 5c.—New thumbless anti-back lash Reel, 1940 Sensation, $3.89.—$5.75 South Bend Reel, only $2.98, 1939 model $15 true temper Toledo Casting Rod, $9.98.—$15 highest quality Split Bamboo Fly Rod, with extra tip, $6.89.—Genuine Nylon Casting Line, 59c.—$1.10 "My Buddy" Tackle Box, 69c.—Vec 10 yard Leaders, 14c.—Imitation Dare Devil Spoons, 9c.—Imitation River Runts, 23c. Pork Rind Strips, 14c per bottle.—$20 South Bend or Heddon Casting outfit, $9.95. 1939 Kroydon Hi-power Irons, from $3.95, 1939 Spalding Bobby Jones Matched Irons, from $2.98. Spiked Golf Moccasins, $3.49. New and used complete Golf Sets, $5 to $50. New and used Outboards, Muncies, Eltos, Evinrudes, Johnsons, etc., single and twins, as low as $15 up to $150.

KLEIN'S SPORTING GOODS
508-10 S. Halsted, at Congress, Dept. T. Open Tues., Thurs., Sat. Evenings. OPEN SUN. MORN., 9 A. M. TO 1 P. M. WRITE FOR FREE BARGAIN CATALOG.

MAGES
FOR SUPER VALUES on Nationally Advertised Fishing Tackle, Golf and Sporting Goods.
TYPICAL MAGES VALUE.
Gladdings Invincible Casting Line, 15 lb.95c
Come in, or send for free catalogue.

MAGES SPORTS STORES
"CHICAGO'S LEADING SPORTING GOODS CENTERS."
SOUTH SIDE. NORTH SIDE.
6216 S. Halsted 4019 W. North
WENT. 0080. ALBANY 2798.
Open TUES.-THURS.-FRI.-SAT. till 10 p. m.

A Remarkable Sale on FISHING TACKLE.
$15 Heddon Pal for..........$10.50
$15 True Temper Toledo rod........$10.50
True Temper Oxford rod..........$4.49
$16.50 True Temper profession rod.$11.50
$6.50 South Bend Perfecto Reno reel..$4.39
"My Buddy" tackle box..........98c
New outboard motors, 3½ h. p......$34.50
LAKEVIEW SPORTS STORE,
1952 Belmont-av. Lake 6448.
Open all day Sunday until 10 p. m.

FISHING tackle that is fit for fishing; all $20, $25, $30 value casting reels only $14.95. Wilson matched golf sets, 5 steel shaft clubs, only $8.98. 4 h. p. 2-cyl. outboard motors, $54.95. Life saver cushions, $1.20. Fire extinguishers, $1.75. Vodrazka & Son, 3359 W. 26th.

ARMY SURPLUS GOODS BARGAINS. Beds, tents, chests, blankets, etc. Write in for catalogue. CHICAGO SURPLUS GOODS CO., 649½ W. Roosevelt-road. Canal 3926.

FOR SALE—Browning auto. shotgun; also Goerz binoculars, 12 power. E. B. Witwer, Palatine, Ill.

BILLIARD table, new cushions and cloth, reasonable. Mrs. Lanham. Rog. Pk. 7010.

RADIOS, SUPPLIES, AND SERVICE.

SPECIAL VALUES
RADIO-PHONOGRAPH COMBINATIONS. NEW AND FLOOR MODELS.
RCA Victor Table model combination. Special $15.95
Magnavox End Table Combination. Was $89.50, now $69.50 and old radio.
RCA Victor 6 tube radio-automatic changer, Was $129.95, now $69.95.
RCA Victor 8 tube radio-automatic changer, Was $165, now $79.50.
Stromberg-Carlson Combination, automatic changer. Was $365, now $159.50.
RCA Victor Combination, Automatic changer. Was $325, now $159.50.
Down Payment Buys Records
Buy new records simply by adding the amount of your down payment to your Budget Account.
LYON & HEALY,
243 S. Wabash-av.

SAVE $40 TO $125!
LOWEST PRICES EVER QUOTED ON ALL 1940 RCA VICTOR RADIO PHONOGRAPH COMBINATIONS! No used or floor samples included. ALSO LARGE SAVINGS ON ALL 1940 RCA VICTOR CONSOLE RADIOS.
VERY EASY TERMS.
W. W. KIMBALL CO.
306 S. WABASH-AV.

25 BRAND new radio-phonograph combinations, 1940 models, famous nationally advertised brand [manufacturer asked us not to mention name]. 7 tube, 12 inch speaker, 2 wave bands, built-in antenna, tone control, push button tuning, 38½ inches high; regular price $79.95. WHILE THEY LAST, $49.50; TERMS. Tri-Par Radio Co., 110 N. Wells-st. RCA Victor Record and Radio Dealer. Open Tues. and Thurs. eves. till 9.

SPECIAL VALUES! RADIOS AND RADIO PHONOGRAPH COMBINATIONS.
$29.95 RCA Victor X 55, table....$15.95
$79.95 Magnavox Concerto, AC, DC.$49.95
$125 RCA Victor Model HF-1......$69.50
$195 Philco Mystery Cont., 16 tubes.$79.50
$175 Ansley Model D-18, AC, DC...$87.50
CABLE PIANO CO., 303 S. WABASH. Harrison 1644. Open evenings.

CLOSEOUT—New and repossessed midget radios, $3.95 up. Amazing values. Warehouse, 1339 S. Cicero-av. Op. eves., Sun.

SAVE 50% new '39 Motorola, Philco, etc., auto radios, used, $5-$10. 2005 Washington.

SCOTT Radio, 15 tubes, excellent condition. MIDWAY 1026.

AUTO RADIOS—Save 50% new '39 Motorola, Philco. Used, $5-$10. 2005 Washington.

SCALES.

— SCALES—REPAIRED—MOVED—SOLD — Columbia Scale Co., 2439 N. Pulaski-road.

INSTRUCTION.

JOBS ARE WAITING

Demand for Graduates Greater than Supply

LEARN
BEAUTY CULTURE
BODY CULTURE

SELAN'S

Largest, most progressive schools in the world
GIVE YOU MORE
Practical Plus Quality Training
With a Larger Teaching Staff
Than Any Other School
SELAN'S
WON FIRST PRIZE NATIONAL HAIR STYLING CONTEST
OUR GRADUATES MORE IN DEMAND
THERE MUST BE A REASON
BE CONVINCED
VISIT AND COMPARE
FREE PLACEMENT IS LIFETIME SERVICE.
DAY AND EVENING CLASSES CONVENIENT TERMS.
VISIT WRITE PHONE FOR BOOKLETS.

SELAN'S

SCHOOLS BEAUTY AND BODY CULTURE
SOUTH: 6404 S. Halsted-st.
NORMAL 2500.
NORTH: 2744 Milwaukee-av.
Corner Spaulding. SPAULDING 0700.

MARINELLO

World's Largest Beauty Organization.
OVER 30 SCHOOLS IN U. S. IN PRINCIPAL CITIES FROM COAST TO COAST.
Now forming their usual Summer Classes with Special Low Tuition Rate.

TREMENDOUS SAVINGS TO THOSE WHO REGISTER NOW FOR THESE CLASSES.

Visit our school now. Get the facts on why Marinello graduates own or operate 1-3 of all beauty shops in the U. S.; why Marinello graduates enjoy such high incomes and exceptional prestige.

You, too, may enjoy all Marinello's exclusive advantages at a special low tuition by registering now.

This special tuition will be increased without notice immediately after we reach our quota of students for these classes.

Low weekly payments. Day-Evening Classes. FREE lifetime employment service.

VISIT OUR SCHOOL NOW. Request free 30-page booklet.

MARINELLO

Paris. New York. Copenhagen.
The Internationally Established System of Beauty Culture.
CHICAGO HEADQUARTERS.
108 N. State Street
TELEPHONE STATE 5057.
National School of Cosmeticians, Inc.
LICENSED BY STATE OF ILLINOIS.

BEAUTICIANS

Prosper in Relation to the Quality of Training Received.

HERE ARE THE FACTS EXCLUSIVE ONLY AT
Wilfred Academy

1. YOU RECEIVE A BEAUTY COURSE GUARANTEED FOR LIFE
2. THE REGULAR TRAINING INCLUDES ADVANCED COURSES IN CREATIVE COIFFURE DESIGNING—HOLLYWOOD MAKEUP—COSMETIC MANUFACTURING—AND COMPLETE CHARM COURSE.
3. OUR GRADUATES RECEIVE ONLY BEST POSITIONS—NOT ORDINARY JOBS. OUR RECORDS PROVE THIS.
4. OUR TRAINING IS STRICTLY QUALITY, BACKED UP BY A BONA-FIDE GUARANTEE.
5. WORLD'S LARGEST AND MOST HONORED BEAUTY CULTURE EDUCATIONAL INSTITUTION.

Send for particulars, or better still come in and see for yourself. No obligation, of course.

QUALITY TRAINING—NOT QUANTITY.

WILFRED

ACADEMY OF BEAUTY CULTURE.
9 W. Washington-st.
COR. STATE [3d floor]. STATE 5861.

$40 REDUCTION TO STUDENTS ENROLLING BEFORE JUNE 15. GD. POS. RECOGNIZED COLLEGE OF SCIENTIFIC
SWEDISH MASSAGE
Hydro, Physical, Colonic therapy. Earn while learning. Loop clinic day or eve. Estab. 1881; best medical refs. Post Grad. course to Drs., Nurses, ½ rate. Easy tms.
KELLBERG COLLEGE
32 N. STATE-ST., 9TH FL. DEA. 6984.

MELLQUIST
Swedish Massage
177 N. STATE. CENTRAL 6830.
19 Salons, Chicago, N. Y., Newark, Miami.

Allied Beauticians Institute.
Full Course, $55
$2 per wk. Day-Eve. Classes.
Free tools, kit, theory bk.; state approved. 5 N. Wabash, 7th floor. DEA. 6818.

SCHOOL FOR MEDICAL LABORATORY TECHNICIANS.
Six months course.
LINCOLN-BELMONT LAB.,
Wel. 2277. 3166 Lincoln, Chicago.

THE BEST TRAINING AT THE LOWEST COST.
CHICAGO ACADEMY OF BEAUTY CULTURE.
37 SOUTH WABASH. STATE 4421.

JIU-JITSU.
Expert instruction by foremost official instruction staff in America.
JIU-JITSU INSTITUTE, 188 W. Randolph.

Manicuring Course, $17.50.
JOBS WAITING—LEARN IN 3 WEEKS. Include Tools, Diploma, Placement Service. Allied Beauticians, 5 N. Wabash, Dea. 6818

SPANISH! FOR TOURISTS, etc.; native linguist.
Also better English and speech. Grammar School, French, Mathematics. Phone Sta. 3774 for trial lesson.

HINDU JIU-JITSU
IS A NEW GREAT SYSTEM TODAY! Its merit will convince you. SEELEY 0058.

FIELD NURSE
coaching class starts Thurs. eve., May 23 for June 8 civil serv. exam. 9 2-hr. classes $18. Dea. 3582, after 4 p. m.

DEVELOP PERSONALITY—Speak fluently; overcome timidity. Jessica Patton Charm Schl., Rm. 1701, 17 N. State. Dea. 0229

WE WRITE SPEECHES for any occasion! Political, bus., social. Speakers coached. Speech Counselor, 64 E. Jackson. Web.4687

SWING-PIANO in 20 lessons. Personal instruction or by mail. Axel Christensen Studios, 306 S. Wabash. Harrison 5669

INSTRUCTION.

E. BURNHAM

School of Beauty Culture
WORLD FAMOUS FOR 69 YEARS.
REGISTER FOR
BANNER CLASS THIS WEEK

Come in
FOR
Personal Interview
or write . . . or phone
BEFORE SATURDAY, MAY 25

We are HAND-PICKING a limited number of prospects for a very SPECIAL CLASS to qualify for wonderful openings in Beauty Shops from coast to coast which prefer BURNHAM-TRAINED OPERATORS.

ONLY A FEW DOLLARS ENROLLS YOU IN THIS CLASS.
YOU MAY PAY FOR MOST OF TUITION AFTER GRADUATION.
Day or Evening Classes.
SCHOOL OPEN EVERY DAY. MON., WED., FRI. EVENINGS TILL 9.

For Full Information
Call, Write or Phone
E. BURNHAM
School of Beauty Culture
140 N. State-st., Chicago
Randolph 3355. Dept. 653.

EARN UP TO $35 TO $70 PER WEEK
SWEDISH MASSAGE
and Hydro-Therapy
LEARN IN 90 DAYS.
Evening or Day Classes
Men and women, any age, have equal chances. Physical strength or high school education not needed.

BIG MONEY

often made by beginners. Come in, visit our classes, and let us tell you about tremendous opportunities in salaried jobs or in your own office. There is no obligation of any kind. Course covers massage, medical gymnastics, dietetics, anatomy, reducing, hydro-therapy and all related subjects. Graduates all over the world. Catalog T. explains our course. It's FREE. CALL, WRITE OR TELEPHONE

The College of Swedish Massage
30 E. Adams, Cor. Wabash.
9th Floor. Telephone State 5313.

ENROLL
IN THE LARGEST, MOST UP-TO-DATE SCHOOL IN THE MIDWEST AT THE LOWEST TUITION.
HEIM
Beauty Schools
ONLY $65
Complete 1,000 Hour Course
Convenient Terms, $2 Down
INCLUDING FULL MANICURE COURSE. Marcel Kit, Uniform, Cosmetics included. OPEN MONDAY THRU FRIDAY EVES. FULLY ACCREDITED BY ILLINOIS DEPT. OF EDUCATION.
LOOP: 6 E. LAKE-ST.
SOUTH: 936 W. 63D-ST.
GARY: 479 BROADWAY.
MILWAUKEE: 215 W. WISC.
Rates slightly higher in Gary and Milwaukee.

THE MOLER COLLEGE
[EST. IN 1893.]
TEACHING
BEAUTY CULTURE AND MEN'S BARBERING
[America's No. 1 Industries.]
Puts WOMEN AND MEN IN BUSINESS TO BUILD FOR THE FUTURE.
MOLER—trained Beauticians and Barbers are always in demand.
MOLER—gives you abundance of practical experience on live models, which qualifies you for the better jobs.
MOLER—teaches every day and evening.
MOLER—offers an opportunity of paying in easy weekly payments or liberal cash discount.
MOLER—excels in anything ever attempted in schoolroom equipment with semi-private booths scientifically lighted, ventilated, soundproofed.
Call, phone, or write.
Moler College
177 N. State-st. CEN. 6393.
ADJOINING CHICAGO THEATER.

YOU CAN'T GO WRONG
When you learn Beauty Culture
THE HALE WAY
Thousands of successful Shop Owners and Happy Operators are Hale Graduates.
WHY NOT YOU?
Quality Training! Lowest Price!
All equipment, uniforms, material, incl. Pay only one Low Price. No extras. Visit, phone, or write for free booklet.
Gertrude Hale School
162 N. State-st. Cent. 5007.

AMERICAN SCHOOL OF BEAUTY CULTURE
Known as one of Chicago's finest training schools. Guarantees complete course.
LOW TUITION. TERMS.
POSITIONS OFFERED OUR GRADUATES.
30 E. Adams-st. 9th fl. Cent. 5446.

X-RAY—Enroll now and become an X-ray technician. Course 1 year; class A hospital in Chicago. Address Y P 495, Tribune.

TUTOR—High school and college subjects. Special math., Eng., phys. Graceland 3236

TRAVELING? Quick Spanish course by native U. gr. 30 N. La Salle. R. 529. Cen.2900

SPAN.-French-Ital.; class 50c; priv. $4 mo. M. Giangrosso, 25 E. Jackson, R. 1412.

BUS. men—Pub. speakg., 8 wks. Priv. instr. Estd. Give ph. Address K 264, Tribune.

LEARN AUTO DRIVING—LICENSES. Borgeson Auto School, 4100 N. Clark-st.

LEARN auto driving—Special attention to timid people. Greer College. Tel. Cal. 4600.

TUTORING—Experienced teacher, corrective instruction. Elem. and Hi Schl. Buc. 5634

ASSOCIATED PRIVATE TEACHERS—All grades. All parts of city. Fairfax 8650.

HAWAIIAN Sp. guitars; lessons, 50c. Loop studio. Address K 104, Tribune.

INSTRUCTION.

Learn Beauty Culture at
De Lee University
"America's Foremost Hairstyling Center."
ENROLL THIS WEEK
SAVE $60
Special reduction in tuition rate in effect for a limited time only. The down payment is only $15. A complete kit of professional instruments, textbooks and uniforms are yours when you enroll. Convenient weekly payments to suit you.
Lifetime Employment Service
De Lee graduates get the best positions in the finest salons. There is no better recommendation than the De Lee diploma.
Phone, Write, or Come In.
You are under no obligation when you investigate De Lee. Come in, phone or write for our FREE 40 page photo booklet.
De Lee University
OF BEAUTY CULTURE.
"America's Foremost Hairstyling Center."
30 W. Washington. Cen. 8225
Open Mon., Wed., Fri. eves. till 9. 16th floor.

FLUENT SPEECH
Speak Fluently, Converse Intelligently, Use Words Effectively, Acquire Confident Self-Mastery thru the development of speech. Fluent Speech Studio, R. 707—116 S. Mich.

NEW ERA AUTO DRIV. SCHL.—Learn safe driv. in traffic. 16 W. Illinois. Sup. 2945.

For additional instruction ads see Trade School classifications.

LOST AND FOUND.

TO FINDERS.

If you have found a cat or dog, a pocketbook, jewelry, or fur, and cannot locate the owner thru the "Lost and Found" advertisements in The Tribune, call and go thru the "Lost and Found" index at the PUBLIC SERVICE OFFICE, 1 S. DEARBORN-STREET.

* *

TO LOSERS.

If you are listed in the telephone directory you can charge an advertisement of your lost article by telephoning Miss Miller of The Tribune ad taking department, Superior 0100. Your advertisement receives the benefit of free listing in The Tribune Public Service office mentioned above for a period of two months. This service facilitates the recovery of lost articles advertised.

BIKE found—Hawthorne bal.; owner can have by identifying, pay ad. Bitt. 2930.

BROOCH lost—Flowered, semi prec. stones, N. side bus-loop, May 17; rew. Wab. 2288.

DOG lost—Liberal reward for return or information about brown and white English setter, name Spot. Vic. Devon-Mozart. Boy grieving. Sheldrake 0596.

DOG lost—Black cocker spaniel, collar on name "Sammy," 8 months old; liberal reward. Rogers Park 8696.

DOG lost—Male Boston bull terr.; ½ of face white, May 7, vic. Washington-blvd.-Homan-av.; $25 rew. for return. Village 8768.

DOG lost—Toy Boston, "Duke," May 7, on s. s., pf. mk., ears trimd. 1 eye blind. Yr. old. Lg rew. Return or inf. Drex. 7817.

DOG lost—Scotty, black, male, name Skippy, vic. Montrose-Lawndale. Rew. Key. 8554. 3710 W. Agatite.

DOG lost—English Bull, male, white, brindle markings; vic. Sauganash; rew. Pal. 1266.

DOG lost—Male, brindle Boston Bull; bald spot on tail; reward. Kildare 4855.

DOG lost—Male; black-white, black face, ears; ans. Spot; vic. Pulaski-rd.; rew. Key. 0785.

EARRING lost—Silver floral design, May 14, bet. Wrigley-Field's; rew. Del. 4545.

FUR scarf lost—2 pc. Kolinsky, on surf. car, Saturday a. m.; reward. Lincoln 0275.

PROJECTION screen lost—Nr. Chgo. & Dearborn. Rew. J. P. Gibbons, 6649 S. Whipple.

RING lost—Man's wht. and yellow gold diam. solitaire, near No. Side, vic. Hampden-st.; lib. rew. Address Y L 307, Tribune.

RING lost—Platinum, large diamond, 4 baguettes on side; theater, 63d-Harper, in ladies lounge, May 15. Rew. Fair. 1087.

RING lost—Diamond, Clark-st., betw. Thorndale and Ridge. Keepsake. Reward. No questions. Sunnyside 0660.

RING lost—Platinum single pearl; week April 22d; reward. Div. 8333.

SABLE scarf lost—Russian, 4 or 5 skins, since March. Reward. Forest 4464.

WRISTWATCH lost—Lady's diam. plat.; vic. E. Chestnut-Delaware; lib. rew. Har. 0514.

WRISTWATCH lost—Plat. engrav. M. Campbell, vic. Wolcott-Harrison. Rew. Sec. 3820.

WRIST WATCH lost—Lady's, diamond, Fri. eve. in loop; reward. Hyde Park 8243.

$75 REWARD.
Rings lost, 2 dia. plat., diam. wedding, 8th flr. loop restrnt. washroom. Edg. 9193.

TRAVEL.

Buses.

FREE MEALS.		FREE PILLOWS.
Los Angeles	$31.50 O. W.	$54.10 R. T.
San Francisco	$32.25 O. W.	$54.10 R. T.
Dallas	$12.00 O. W.	$20.40 R. T.
Phoenix	$27.50 O. W.	$49.50 R. T.
New York	$10.95 O. W.	$17.95 R. T.
Columbus, O.	$ 4.00 O. W.	$ 7.20 R. T.
St. Louis	$ 3.00 O. W.	$ 4.50 R. T.
Miami	$17.95 O. W.	$32.35 R. T.
Memphis	$ 7.90 O. W.	$14.05 R. T.
New Orleans	$12.30 O. W.	$20.80 R. T.
Atlanta	$ 9.80 O. W.	$17.65 R. T.

ALL AMERICAN BUS LINES.
514 S. Wabash. Wab. 8300

LOWEST ROUND TRIP FARES.
Decatur, $3; St. Louis, $4.50; Detroit, $5.
DE LUXE MOTOR STAGES.
215 N. STATE. FRA. 0303.

Automobiles.

BOTH READERS AND ADVERTISERS ARE urged to exercise caution in arranging automobile transportation with other individuals. References should be exchanged and carefully investigated.

CALIFORNIA OR SEATTLE.
We pay half gas; no special fees. Licenses furnished. Drive a new car independently as your own. Travel any route. No caravan. Also cars for KANSAS CITY. Open day or nite. Write or phone.
SAUNDERS SYSTEM—SINCE 1916.
28 W. Lake-st. Central 1078.

GOING WEST?
Naval officer wants driver to deliver 3 pass. Pontiac [radio] to San Francisco. Give refs., etc. Address K 116, Tribune.

SAN FRANCISCO OR LOS ANGELES.
Drive 1940 cars in comfort. Independently. Individuals or family. No red tape.
224 N. STATE. FRA. 5178

DRIVE yourself to California, 1940 model cars; pay expenses only. Call Mr. Warren, Graemere Hotel, Van Buren 7600.

DRIVING Los Angeles; take 2, share exp. References exchanged. Lake View 4001.

DRIVING to Salt Lake City May 22 or later. Share expenses. Take 2-3. Mer. 1144.

DRIVING Denver Friday; take one; refs.; sh. exp., or 2 wk. tour. Burke. Del. 0383.

PRIV. party driving west coast, acc. 3, share exp. Peterson, Webster 0132; 5-9 p. m.

GOING to San Francisco-Los Angeles May 23. Take 3, share expenses. Kil. 7804.

WANT—Yng. man for 1 wk. trip, Sou.; lv. June 1. Shr. exp. Address K 82, Tribune.

PRI. pty. driving '39 Chev. to Cal. Tues. Take 2-3. Sh. exp. Ref. Cedarcrest 8027.

DRIVING to Calif.—Can take 2 or 3; shr. exps. Leave any time. Triangle 7598.

'40 FORD, take 3 to Calif. at once; refs. exchanged. Mr. Edmonds, Sup. 9233.

LEAVING Sun. for Smokey Mt.; share exps.; prefer couple. Call Web. 3570. Ste. 6104.

DRIVE to Lakeland, Fla., May 27, take 1. Sh. exp. and driving. Bou. 4215.

LOS ANGELES in 1940 sedan; share exp.; exch. refs.; priv. party. Div. 0572.

TRANSPORTATION wanted for 2 to Florida; exch. references. Palisades 6516.

MIAMI—New car; exper. driver wants passengers, share exp. Kedzie 3368.

BUSINESS PERSONALS.

DENTAL Plate, direct from maker. Easy payments to the public.
All pink plates dup. ...$6.50
Genuine Hexolite plate ...$12.85
Transparent plates at mod. extra cost. Plates made on ord. and imp. by lic. dent. West Dental Lab., 5th fl., 30 N. Dearborn.

UNWANTED HAIR, MOLES AND WARTS REMOVED FOREVER. Safe, sure, painless by the scientific FRANK Method. Free consultation. Regular treatment, $1.75, TRIAL, $1. ERNESTINE and EMMA FRANK, ELECTROLYSIS SPECIALISTS. 36 S. State-st., Suite 911. STATE 1841.

FREE! Complete information on amazing health benefits of wheat germ for energy, pep, better digestion. No obligation. Write Cor-O-Wheat Company, Minneapolis, Minn.

READINGS—Cards, tea leaves. Lunch-dinner. PERSIAN TEA SHOP. 30 N. DEARBORN-ST., Second Floor. Free horoscope with this clipping too.

SPECIAL Croquignole Permanent, 89c. Complete, incl. shampoo, styled finger waves. DE LEE UNIVERSITY, 30 W. Washington, Op. Mon., Wed., Fri. until 8 p.m. Cen. 8225.

LADIES—REDUCE the Kellberg way. Upbuilding in colonic therapy; reduced rates. 32 N. State-st., 9th floor. Dear. 6984.

CALL Ole's Chili Message Service, Col. 4300, to leave or receive messages free.

$3.50 OIL pushup perms., $1; mchles., $2; not a schl. Crystal, 5 S. Wabash, R.419. Dea.1872

INDEX

	Pg.	Col.
Aviation	11	8
Air Conditioning	7	6
Apartments—See To Rent.		
Arts and Antiques	7	6
Auction Sales	4	6
Automobiles—		
Auto House Trailers	14	5
Auto Service, Gasoline, Oils	14	5
Autos, Trucks To Rent	14	5
Credits	14	5
Loans	14	5
Repairing and Accessories	14	5
Tires	14	5
Trucks	14	6
Used Automobiles	12, 13, 14	
Wanted	14	7
Barter and Exchange	7	6
Bar and Store Fixtures	15	8
Bicycles and Motorcycles	14	5
Board and Lodging	5	1
Wanted	5	2
Boats, Yachts, etc.	7	7
Books	11	5
Building Mat'ls. [Paints, etc.]	11	5
Business Opportunities—		
Businesses For Sale	15	1
Business Equipment	15	6
Business Service	15	6
Concessions, Locations and Leases	15	5
Distributors	15	6
Manufacturing	15	6
Merchandise and Novelties	15	6
Partnerships, Investments	15	5
Wanted	15	6
Business Personals	2	3
Business Directory	7	8
Cameras and Optical Goods	16	2
Cemteries	Part 1, 24	
Clothing, Furs, etc	7	8
Coal, Fue lOil, Wood	11	5
Collections	11	8
Dancing Schools	11	5
Death Notices	Part 1, 24	
Dogs, Cats and Pets	16	2
Dressmaking and Millinery Schools	4	6
Employment Agencies—		
Men	3	8
Women	4	5
Financial Service	14	8
Garages	14	5
Help Wanted—Men	2, 3	
Help Wanted—Women	4	2
Horses, Harness, and Wagons	1	6
Hotels and Apartment Hotels	5	2
Home Furnishings, Furniture	11	6
Home Furnishings Wanted	11	8
Household Appliances	1	7
Houses—See Real Estate and To Rent		
Instruction	2	1
Jewelry, Old Gold, etc	1	1
Landscaping [See Bus. Dir.]	7	8
Loans—Personal and Business	16	1
Lost and Found	2	3
Machinery and Equipment	15	7
Mausoleums and Monuments	Part 1, 24	
Mines and Mining	1	6
Mortgages [See Real Estate Loans]—		
Motorcycles and Bicyles	14	5
Movg., Storage [See Bus. Dir.]	7	8
Musical and Dramatic	4	6
Musical Instruments	14	7
Office Furniture and Devices	15	8
Paintg. & Decg. [See Bus. Di.]	7	8
Parcel Post and Express	11	5
Patents, Patent Attorneys	1	6
Personal	7	8
Pianos [See Musical Instmts.]	14	7
Pltry, Live Stck. & Farm Equ.	11	3
Printing Mach'y & Supplies	4	1
Radios, Supplies and Service	1	8
Real Estate—		
Acre Property	10	4
Apartment Buildings	8	1
Business Property	8	5
Estates Property	10	4
Farm Lands	10, 11	
Farm Material	11	3
For Exchange	11	4
Houses	8, 9	
Houses Built to Order	9	3
Industrial Property	7	5
Loans, Mortgages	11	4
Other Cities	10	4
Prefabricated Buildings	9	3
Real Estate Service	10	4
Resorts	10	4
Suburban	9, 10	
Town and Country	11	3
Vacant	9	3
Wanted	11	3
Roofing Serv. [See Bus. Dir.]	7	8
Scales	1	8
Sewing Machines	11	5
Situations Wanted	2	4
Sporting Goods	1	8
Stamp Exchange, Part 7.		
Stocks and Bonds	11	5
Store and Bar Fixtures	15	8
To Rent—		
Apartments	5, 6, 7	
Apartments and Rooms to Share	5	4
Floors and Lofts	7	5
Furnished Houses	5	5
Furnished Apartments	7	1
Houses [City and Suburban]	5	5
Industrial Property	7	5
Offices and Shops	7	5
Resorts	5	5
Rooms	4, 5	
Stores	7	4
Travel	2	3
Trade Schools—Men	3, 4	
Trade Schools—Women	4	5
Typewriters and Supplies	14	8
Undertakers	Part 1, 24	
Wanted—To Buy	11	5
Wanted—To Rent—		
Apartments	7	4
Houses	5	5
Resorts	5	7
Rooms	5	2

BOX NUMBER ADS

Reply by phone as well as by letter may be made to any Tribune want ad with a box number as an address, except Help Wanted advertisments. Call SUPerior 0100—Local 257. Your name, address and phone number will be placed at once in the box of the advertiser.

$100.00 REWARD

will be paid by The Tribune for information leading to the arrest and conviction of any one obtaining money fraudulently through Want Ads published in its columns.

AD WRITING ASSISTANCE

The Tribune maintains an expert ad writing department to help you word your want ad to secure the best results. There is no charge for this service.

CONVENIENCE

A Want Ad-Viser is as near to you as your telephone. If you have a telephone, your ad will be charged to you. If not, or if you prefer, a Tribune man will call at your home or office.

24 HOUR SERVICE

Tribune Want Ad-Visers are on duty 24 hours a day, every day of the year, to receive Want Ads by telephone or at the Want Ad Store, 1 South Dearborn. The Want Ad Store in Tribune Tower is open daily until 10 p. m., Sunday until 5 p. m.

Call Superior 0100—Want Ad-Viser Or Want Ad Offices
1 South Dearborn Tribune Tower

SITUATIONS WANTED—MEN.

Accountants and Auditors.

ACCT.—Books kept part time; audits, systems; low rates. Dorchester 5967.

ACCT.—BOOKS KEPT PART TIME; ALL statements, taxes, at your rate. Jun. 1026.

ACCT.—Cost, genl., 6 yrs. exper. Can install, handle entire system. Oak. 6498.

BOOKS audited and kept—All taxes, rates reasonable. C. P. A. State. 3155.

ACCT., comptroller—Tax exp., des. make chge. 10 yrs. exp.; gov. and priv. wk. Fai. 8373.

ACCOUNTANT—Neat, accurate and prompt; middle age. Address K 134, Tribune.

Bookkeepers and Clerks.

EXECUTIVE experience—Specialist in figures, letter writing, gen. off. Can handle books; 9 yrs. one Co.; des. change with future. Age 36, marr. Address E 213, Tribune.

BKKPR., also gen. off. work. Over 40 but still a gd. worker. Many yrs. bus. exp. Esp. val. for sm. off. Address J 516, Tribune.

BOOKKEEPER—Full chg.; age 45, single. 15 yrs.' exp.; $100 mo. Address J 591, Tribune.

BKKPG.-Acctg.—Exper., 2½ years college; reliable; age 23. Mansfield 2376.

JR. SALES, gen. office; age 22; also drive, type, compose own letters. Avenue 0314.

Accountants and Auditors.

ACCT.—Student, Walton, 30; statistical and cost exp., accurate, rapid; will start at bottom. Address K 75, Tribune.

ACCT. BOOKS KEPT, PART TIME. SYSTEMS to suit your business. All taxes, stmts., etc. Low rates. Graceland 1638.

C. P. A. Illinois and Wisconsin; age 36; many years diversified public and private accounting experience; completing two yrs. of special tax investigations for the U. S. Treasury. Available.
ADDRESS K 300, TRIBUNE.

Executives and Managers.

C. P. A. MEMBER—Amer. Institute; 17 years' exp.; Sr. supvis.; avail. now. Sal. $200 mo. Address K 114, Tribune.

COMPETENT SEASONED EXECUTIVE wants opportunity where Advertising Sales Promotion and Sales Activities can be made one job. Prefer percentage arrangement with modest draw.
Address J 598, Tribune.

ART DIRECTOR.
Highly experienced advertising agency Art Director; powerful merchandising and selling ideas; executive and sales ability; open for substantial opportunity only.
Address K 119, Tribune.

EXECUTIVE Acc't—39, capable assuming full charge as treasurer, comptroller, etc., 18 yrs.' exp. var. fields, member Amer. Inst. of acct's; loyal, conscientious.
Address J 482, Tribune.

OFFICE MANAGER - systematizer - asst. to mdse. mgr.—Familiar with chain store operation, inventory control, purchases control and budgets. Address J 595, Tribune.

CONTROLLER: Age 45, experienced in accounting. Costs and purchasing, desires connection with manufacturing concern. References. Address A M 48, Tribune.

EDITOR with 20 years' experience; fairly familiar with north shore; wants job on some Chicago suburban paper, or near city. Local refer's. Address A M 47, Tribune.

BANK EXECUTIVE—Experienced, capable, employed, young, seeks connection as officer of small bank or in credit dept. of larger bank. Address K 121, Tribune.

ASSISTANT.
8 yrs. asst. to sales adv. mgr. large mfg.; thoroly experienced and responsible; ex. ref. Address K 296, Tribune.

EXECUTIVE—Middle aged, thoro bus. exp. all phases; go anywhere; sal., comm., or profit shr. basis. Address K 77, Tribune.

PROD. control—All phases; capable asst., steel spec. exp. Address Y P 596, Tribune.

SITUATIONS WANTED—MEN.

Executives and Managers.

EXPORT EXECUTIVE.
A man of many years successful field and office experience in developing foreign trade for first line AAA1 American manufacturers and at present employed desires, for valid reasons, to make a change. American speaking fluently Spanish and Portugese; world traveled. If you are desirous of increasing your export trade my record and references prove that 5 produce results. Salary $6,000 per annum.
Address Y J 597, Tribune.

Executive-Comptroller
Desires perm. connection with mfg. firm where twenty-two yrs. exp. in installation and supervision of all accounting records, financial reports, budgets, production systems and control, taxes, and distribution costs can be used.
ADDRESS K 270, TRIBUNE.

COMPTROLLER OR TREASURER.
By C. P. A.; age 40, with 10 years public accounting experience and five years as comptroller in merchandising and manufacturing fields; well qualified in all phases of accounting, auditing, costs, budgets and taxes; now employed and desirous of opportunity to demonstrate productive ability.
Address J 86, Tribune.

YOUNG MAN—Age 23, 3 yrs. college, wishes to get a permanent position with a well established firm, personnel wk. desired. Past exp. includes recreational work, investigation, management, etc. Have excel. refs. Address J 526, Tribune.

Salesmen.

SUPPLY SALESMAN—Ribbons and carbon paper experience; not over 32; salary and comm. Apply Royal Typewriter Co., Inc., 427 W. Randolph-street.

SELLING and management—15 yrs.' exp. tangibles and intangibles; successful worker; free to go anywhere; best refs.; age 39, single. Address E 169, Tribune.

SALESMAN—Exp. high grade, wants perm. con. with well rated firm. Free to travel. Own car. Address K 102, Tribune.

SALESMAN or distributor—Northern Indiana headquarters South Bend, desires line open June 15. Address K 111, Tribune.

YNG. MAN with car—Neat; sales exp. For route or serv. job. Ph. Edg. 7523 Mon. a. m.

MAN—Yng., marr.; 12 yrs. sell. exp.; city and rd. Let me see you. Address K 284, Tribune.

MAN—Yng., marr., 30; energetic, ambit.; exc. refs.; 11 yrs. selling. Capitol 4365.

ADVERTISED line wtd.—Have late mod. car. Fully insured. Address K 72, Tribune.

Professions and Trades.

ADVERTISING copy, etc., prepared. Free lance basis. Address K 85, Tribune.

ARCH., DRAFTSMAN—22; 2¼ yrs.' coll., 1 yr.'s exp.; neat. Address J 584, Tribune.

ARTIST—Layout; offers part time services for studio facilities in small agency; proven ability for layout and lettering. Address E 518, Tribune.

ARTIST with creative ability, good lettering, layout and design. Exp. Art Director; know print., engr. Div. 8735.

ARTIST—APPRENTICE.
Young man with lettering and design ability to assist artist in label company. Hourly rate. Address Y K 125, Tribune.

ARTIST—Appr. lettering, age 21. Will do work of any sort around studio or engrav. hse. Sal. 2d. Address J 501, Tribune.

APPRENTICE to photographer—Age 18; willing worker. Call Jimmy. Crawford 8038.

BENCH molder—Exp. on brass, alum., or iron. J. Kraus, Key. 7861. 4746 N. Albany.

BRICK WORK—Repairs, garages, fire brick, and cement work. Ph. Post, Lincoln 7268.

BUILDING maintenance man; locksmith and hardware; electrical exp. Well. 6550.

PAINT, decor., inter., exter.; our exp. your guar. Go anywhere. Mac Roy's. Buc. 7422.

PAINT, dec., remodeler—Gd. wk; easy tms.; est. free; reas. Address K 129, Tribune.

CANNERY man—15 yrs. exp.; Cal. fruit cannery; have mech. knowl.; speak 4 langs. Know S. Am. trav. Address K 131, Tribune.

CARPENTER, cab. maker, painter—Club hotel or institution pref. Gra. 8664.

SITUATIONS WANTED—MEN.

Professions and Trades.

CARTOONING and lettering; part time or ¼ days. Reas. Address E 370, Tribune.

CHEMICAL ENGINEER—Coll. grad., young, capable, only need the opportunity to show real ability. Address J 518, Tribune.

CONSTRUCTION man—Empl., desires change; min. $5,000. Address A N 42, Tribune.

DECORATOR—White; expd.; refs. Call Monday or after. Midway 5484.

DRAFTSMAN—Map or civil; 7 yrs. varied exp. with field work practice; age 31; will travel. Address K 117, Tribune.

DRAFTSMAN-tool designer—Middle age, beau., fast wk. Address K 130, Tribune.

DRAFTSMAN, mach. designer—Age 31; 10 yrs. exp., tools, dies, fixt., etc. Pen. 4644.

EMBALMER—Experienced apprentice; Protestant, Mason. Address K 257, Tribune.

LAUNDRY SUPT.—Time study analyst; wide exp.; exc. ref. Address J 570, Tribune.

MAINTENANCE SUPT.—Wide exp.; excel. refs. W. A. Fox, 282, Champaign, Illinois.

MAINTENANCE MAN—35; general repairs; exp., single, white; good refs. Nor. 7108.

MASSEUR—Swedish; wide experience, Cal. to N. Y.; open for position with individual or club; optimistic disposition, knowledge of dietetics, unusual qualifications and references. Address E 168, Tribune.

MECHANIC wants job in company garage; own tools. Address K 137, Tribune.

PAINTING AND PAPER HANGING—1st class. Reasonable rates. Merrimac 4607.

PAINTER-paperhanger—Work for contractor or priv. party. Ard. 2117.

PAINTING, paperhanging—First class work guar. Lowest spring prices. Key. 0970.

PAINT, paper., calcimine; A-1 work guaranteed; lowest prices. Armitage 9640.

PAINTER and dec.—Good mechanic, wants work with contractor. Key. 0804.

PAINT, paper—$3 rm. and up. Ceiling, $1.50. A1 wk. Insured wkmen. Mr. Spell,Eng.5891.

PAPER hanging, calc., paint.—1st class work; free est. Kaufman, Diversey 6194.

PLASTERING, repairing, cement and brick work. Anywhere. Erickson, Lincoln 3898.

PRESSER—Col., yg., marr., hand or mach.; exc. wk., rel., refs. Address E 119, Tribune.

FIRST class stamping man—Specialize deep draw, estimate, design, tools; large job shop exp. Address J 67, Tribune.

STRUCTURAL STEEL LAYOUT—6 YRS.' exp. Excel. ref. Address K 286, Tribune.

TOOL, dies, mach. designer, layouts. Job shop exp.; age 44. Walker, Atl. 2551.

TRUCK FLEET MECH. SUPT.
Organizer, manag., efficiency exp. Low ton mile cost. Would leave city.
ADDRESS J 531, TRIBUNE.

WOOD PATTERN APPR.—2 yr. exp., 21 yr. old; own tools; also had 1 yr. mach. exp. Wts. stdy. wk. L. V. 8478, or address K 260, Tribune.

Clubs, Hotels, and Restaurants.

Resort Owners—Attention.
We have in our organization several cooks, captains, and some very capable kitchen help whom we would like to place for the Summer season. These are all men we can vouch for and will make you good employees.
Address A M 39, Tribune.

COOK—Col.; exp.; 1st or 2d; day or night; references. Atlantic 4343.

SECOND cook—Col., 8 yrs. experience; will do porter work. Kenwood 5876.

House Servants.

HOUSEMAN, chauff.—Col.; exp., honest, reliable, sober, cap.; travel; refs. Vic. 5988.

Farm and Garden Help.

CARETAKER—Perm. pos. on country estate; long exp., full care, maintenance; refs. Own tools. Marr. Address A N 41, Tribune.

Chauffeurs.

CHAUFF.—Priv.; 13 years last place; A-1 refs.; know city and country; will do other work. Address E 325, Tribune.

CHAUF., priv.—White; 15 yrs. last place; first class ref.; careful driver; know city; keep car clean and in gd. cond. Div. 2829.

CHAUFFEUR.
20 yrs.' exp. Chgo.; North Shore refs.; will travel. L. Lyons, Ph. Lin. 7961, Apt. 608

CHAUF.—Private, white; 15 yrs.' exp.; capable driver; refs.; No. Side. Div. 4834.

Stenographers, Typists, Etc.

YOUNG man—H. S. and bus. coll. grad. Gentile, efficient. Best refs. Boul. 1000.

House Servants.

COOK, hseman; Jap.; exp.; in good family; ref.; city or out; can dr. Oak. 6610. Suki.

CK., But.—Jap.; A1; long exp.; ent. chg. Hy. honest. Best city ref. Moto. Oak. 6610.

Miscellaneous.

TWO young men—25 and 26, A. B. degrees, desire position in Mexico or Latin America. Speak Spanish. Excellent references and business histories.
Address A M 34, Tribune.

CORRESP. expert—Hi grade ofc. man, knowl. adv.; anxious work up with growing conc.; energetic, cap., amb.; coll. grad., age 28, gen. bus. exp. Address K 252, Tribune.

I HAVE ridden runners and taken care of them. Any one in need of a trainer please get in touch with me by writing to Box 111, Sparland, Illinois.

MAN—40, with car and estab. home delivery route covering most of Chicago open for proposition. Address Y L 151, Tribune.

BOOKKEEPING, secretarial, manual, or what? 6 to 11 p. m. All day Sat. and Sun. Neat, capable. Address K 298, Tribune.

MAN, 32, tall, intell.; office, stock and ship. exp., knowl. of drafting; wants position with future. Address J 580, Tribune.

YG. MAN—Off. wk., corres., sales; reas.; will travel. Address J 538, Tribune.

HOUSEMAN, porter—Col.; all around; 4 yrs. last place; A1 ref. Drex. 5246. Williams.

LATE model tractor—Want city pickup or local haul job. Address K 71, Tribune.

DESPERATE—Need work; age 24; 10 years varied exp.; no canvassing. Monroe 4050.

YG. MAN, 2 yr. coll., chem., eng.; exp. in chem. lab. and ret. sales; ref. Hum. 8986.

CHAUF.—Col., willing, yng., des. any type work. Drexel 6461.

YOUNG man—24, married; 5 yrs. genl. off. exp.; some sales; needs work. Wel. 3431.

COUPLE—Exp.; no chldn.; will take care of bldg. for rent. Address K 292, Tribune.

COLLECTOR—10 yrs.' fur., cloth., cred., budget + instal. exp.; car. Address J 72, Tribune.

ENGINEER—6 yrs.' exp.; col.; coll. edu., ship. clk., stk. r. wk. Neat, cln. Wen. 9247.

TRUCK driver—Reliable, expd., good character. 3408 N. Avers Basmt. Irv. 2774.

PORTER — SHOE STORE EXPERIENCE. ADDRESS Y H 599, TRIBUNE.

SITUATIONS WANTED—WOMEN.

Bookkeepers and Clerks.

ASST. BKPR.—General office, typist, filing exp.; yng.; reliable. Pal. 6418.

BKKPR.—Cash, full charge, office detail. Belmont 0388 or State 4585.

BKPR.-STENO.—Small ofc.; 8 yrs. exp.; good at fig., det.; mod. sal. Ked. 2194.

BKPR.—Full charge; secy.; exec. ability; 15 y'rs. mfg. exp.; coll. tr. Spau. 5882.

LAW grad., 12 yrs. exp., des. position credit or real estate ofc. Bkpr., typist, collector, or interviewer. Address Y J 92, Tribune.

RECEPTIONIST, typing, filing, asst. bkkpr.; 5 yrs. exp.; univ. trng; very cap. She. 6298

Executives and Managers.

ATTR. woman, 25, A. B. Mus. B. M. Sp. D. F. A.; 5 yrs.' exp. in interv., corres., sell., and teach.; knowl. Eng., acctg., law typ., Fr., dia., des. con. with rel. orgn. Vic. 1403.

APT.-Hot. Mgr.—10 yrs.' ex. exp.; best refs. In or out of city. Address J 68, Tribune.

Domestics and Cooks.

COOK—Hswk., age 30; uninc.; gd. hskpr.; no small children; best refs., $18-$20 wk. Address J 498, Tribune.

COOK-serve—1st cl. hswk.; ½ days.; neat refugee; exp.; best city refs. Spa. 7281.

COOK—A1 maid; col.; in or out of city; stay; good refs. Drexel 0269.

COOK, PRIEST'S RECTORY; REFERENCES. BEVERLY 0561.

COOK—Excel.; serve, hswk., take chg.; clean, hon., cultured; ref.; $15. Delaware 2047.

GEN. HSWK.—Wh.; in motherless home; exp.; refs.; So. side pref. Tri. 1284.

GEN. HSWK.—COL.; pl. cook; no Sun.; go nites; Gentile pref.; 10-12; ref. Drex. 8046.

GEN. haswk.—Day or week; colored. Expd. Reference; in city. Wentworth 9220.

GIRL, lite col., hswork; plain cookg.; exp.; refs.; go; no Sundays. Went. 1409.

HSWK.—Asst. cookg.; go or stay; good refs. Col.; nice woman. Drexel 7819.

LIGHT HSWK., care of children eves., for rm. and board. Address K 271, Tribune.

MAID—2 col. girls, exp., to go away for summer, Harbor Springs, Mich., pref. $15 week. North Shore refs. Oakland 5712.

MAID—Work in rmg. house in exch. 2 rms.; empl. husband; 1 day handyman. Del. 2379.

MAID—White, exp. hswk., cooking; ref.; go, stay; $12 to $15. Address K 287, Tribune.

MAID, general housework; go; references. Normal 6078.

MAID—Col.; cook, hswork.; stay; nr. N. side; adult family; exp. Address J 560, Tribune.

MAID—Colored; gen. hswk.; cook, lt. laundry; refs.; go nights. Div. 5434.

MOTHER'S helper—Neat, col. girl; stay on place. Drexel 0968.

NEAT, hela. col.; bachelor apt. or motherless home; by day or wk.; ref. Oak. 6586.

Couples.

RELBL, yng. Amer. cpl. want lvg. qrtrs., sm. wgs., for wf. v. serv. as dietitian; will care for infnt. or chld. Hsbd. wrkg., attdg. collg. Quiet, cooptv., perm. By June 1. Sun. 5892.

CPLE. or sgle.—Col.; gen. hswk., ck., chauf., hseman.; city or out town; refs. Oak.4072

COOK—Butler, chauffeur, gardener. A-1 refs. 8 yrs.' exp. Midway 9552.

COUPLE—Col.; gd. 8 yr. ref., ck., drive, hswk.; free to trav. Address E 371, Tribune.

SITUATIONS WANTED—WOMEN.

Clubs, Hotels, and Restaurants.

COOK, colored, experienced pie and cakes. Oak. 5229.

Housekeepers and Caretakers.

GIRL—Single; 32; good cook; exp.; wishes to accompany family to summer home. Start June 1. $8 per week. Wrtie to Lock Box 27, Peshtigo, Wis.

HSKPR.—Widow with high school girl; refs. Juniper 3655.

HSKPR.—Capl. full charge; gd. cook; age 34; $15 wk; 1 or 2 adults. Div. 0521.

HSKPR.—Swedish. Full chg. Motherless home, empl. cple. or eld. peo. Mans. 5202.

REF. MID. aged woman—Good cook; adults only. No ldry. Address Y K 87, Tribune.

Dressmakers and Seamstresses.

ALTERATION—A-1 exp. dress shop tailor; cleaning plant; in or out Chicago. Sun. 9100, R. 301, or address K 92, Tribune.

FITTER—Alter. Copy or indiv. style. Long exp. Most exact Sup. 5544. Mrs. Gulliford.

Nurses and Governesses.

GOVERNESS-tutor—For children; col. girl; summer; refs. Address J 508, Tribune.

NURSE, 50 years of age, position as companion nurse to refined aged man, woman, or couple. Address K 88, Tribune.

NURSE—Prac., comp., refined, kind; good ck.; ref.; to invalid or convalescent; go country; $12-15. Address J 561, Tribune.

NURSE—Companion; exp.; kind, well educ., good reader; cooking; exl. refs. Gre. 2654.

NURSE: TRAINED PRACTICAL, KIND, 12 or 20 hr., $15-$18 wk. Briar. 4343.

NURSE—Prac., refined, col.; care for adult or inval.; ck., iron, sew [no Sun.]. Eng. 1792.

NURSE—Middle-aged, unencumbered, aged and conv.; good cook and hswk. Well. 0414.

NURSE—2 YEARS' HOSPITAL TRAINING ANY CASE. REAS. DELAWARE 0400.

NURSE — Prac., experienced. 1343 East 53d-st. Fairfax 3471.

PRACT. nurse, 40, semi-invalid or conval.; gd. cook; ref. Van Buren 7500. R. 505.

PRACT. nurse—Dr.'s ref.; neat; col.; care for invalid or mental cases. Atl. 1503.

PRACT. nurse, companion, aged woman, or couple, asst. hswk.; N. S. pref. Buc. 7298.

WOMAN—Wht.; dependable, practical nursing or cooking. Phone Republic 1478.

Laundresses and Day Work.

CLEAN, or laun.—White; $2.50 and car fare. Call Bitt. 9423 after 9 a. m. Monday.

DAY work, part time; cook, cleaning, laundry; refs. Wentworth 8594.

DAY'S work, laundry, cleaning; exp. col. woman; refs. Wentworth 0086.

HOUSE CLEANING WOMAN—COL.; BY DAY. EXPERIENCED. OAKLAND 3447.

CLEANING or laundry work—Col.; fast worker; ref.; $2 and car fare. Ken. 8085.

Stenographers, Typists, Etc.

BKKER.-Steno.—Full chge., thoro. exp.; dependable executive; $35. Austin 7035.

GEN. OFF. WORK—Steno.-typist; 2 yrs. exp. 3 yrs. univ.; reas. sal. Rock. 0544.

MEDICAL secy.-steno.—Exp. recp.; spl. refs.; $90 min. to start. Address J 545, Tribune.

REPLY proves gd. judge. Attr. yng. lady, exp. gen. off. seeks gd. connec. Irv. 3491.

SECY.-bkkpr., full charge; intelligent; responsible; experienced; young; all detail; can relieve busy executive of worries.
Address J 69, Tribune.

SECY., switchbd., gen office, R. E. mgmt., sales; 6½ yrs. exp.; capb., neat. Irv. 6320 or Address K 146, Tribune.

SECY, for superior office, where exceptional ability in handling people is valued. Address K 74, Tribune.

SEC.-Steno.—Gen. off. wk.; 12 yrs. varied exp., incl. legal. Bitt. 3114, Apt 603.

STENO.-bkpr., R. E. exp.; bldg. mgmt.; cap., full chg., sm. ofc. Address K 84, Tribune.

SECY.—Comp. to lady, bkkpg. exp. Coll. ed. Will travel; refs. Address K 106, Tribune.

BUS. college grad.—Comp.; gentile; low salary to start. A-1 refs. Boul. 1000.

STENOG.-typist—Exp., intelligent, good appearance, 25 yrs. old. Div. 7915.

STENO., swbd., dict. op.—Expd., comp., neat, S. S. or lp. Address E 509, Tribune.

STENO.—Exp., or recept.; can compose own letters; minimum, $20. Rad. 6494.

STENO.—Gen. off.; bus. coll. grad.; yng., neat, competent, rap.; some exp. Key. 2479.

STENOG.-Sec'y.—Yng.; exp'd general office. Capable; gd. educ. Rockwell 9528.

STENO.—Mature; A1; pleas. personality; var. exp. Address K 123, Tribune.

STENO.-Typist—Knowl. of bkkpg.; bus. col.-h. s. grad.; expd.; young. Mans. 3782.

STENOGRAPHER—Expert, recep., keybd., 6 yrs.' exp., De Paul gr. Best ref. Dor. 7108.

STENO., assist. bkpr.—10 yrs. retail coal and r. e. exp.; per. or tem.; reas. sal. Arm.0227

TYPIST-File Clerk—Thoro exp., young, neat, capable; excel. refs. Armitage 2104.

TYPIST-Switbrd.—Stencil cut; receptionist; 6 to 10, eves. Address J 507, Tribune.

Miscellaneous.

YOUNG WOMAN—35 years of age; have had complete charge of stock record dept. for large retail firm for past 15 years; can do general office work, typing, filing, etc.; can also operate switchboard; have also checked and figured invoices and freight bills. Address K 278, Tribune.

YNG. lady, 27, not attrac., pleasing pers., aver. intell.; sales exp., hosp. training; traveled; reas. salary. Midway 3952.

YNG. bus. woman wishes rm., bd., in exch. lt. hswk. eve.; refs. Address K 51, Tribune.

WOMAN—32; for companion and chauffeur work. Lakeview 8415. Ask for Billie.

REFINED girl as lady's companion. Address A N 40, Tribune.

LADY MGR.—Apt or hotel; exc. comp., gd. driver, bus exp., ex. ref.; lv. city. Sup. 3884.

HELP WANTED—MEN.

Stores and Offices.

ACCT., JUNIOR—2 years' experience. State age, qualifications, salary expected. Address J 572, Tribune.

BOOKKEEPER—Full charge; experienced; good opportunity for A-1 executive; capable to assist mgr. Give age & ref. in own handwrtg. Address K 133, Tribune.

BOOKKEEPER-genl. office—Young man; N. W. side. give full details and salary expected. Address Y M 280, Tribune.

CATALOG man—Mail order. Able to rough sketch layouts. Part or full time. Detail experience, education, age, salary. Address K 105, Tribune.

CIGAR CLERK.
Thoroly experienced, for large department store. Give full particulars. Address T O 117, Tribune.

CLERK—For factory office, vicinity Western and Montrose. Stenographic and general factory office experience necessary. State age, exp., refs., and salary.
Address Y J 284, Tribune.

CLERKS—Cigar store experienced. Give full details in first letter. Address Y H 262, Tribune.

COLLEGE GRADUATES.
Steel concern of long standing looking for young men not over 24 years old, preferably with some technical training; opportunity for broad experience and advancement with possibility of developing into sales work. Give full particulars, including telephone number, if any.
ADDRESS Y K 60, TRIBUNE.

COMBINATION publicity and window trimmer for popular price department store; experienced. Reference first letter. Permanent position for right man. People's Department Store, Co. Bluffs, Iowa.

COST ACCOUNTANT and Office Manager—For manufacturing plant 40 miles from Chicago. State age, experience, and salary desired. Address Y K 141, Tribune.

CREDIT reporting agency man; exp. in analyzing corporation statements, rating and dictating reports. State agency experience in detail, age, religion, salary expected. Address Y L 588, Tribune.

CLERK—In bookstore, intelligent young man who has speaking knowledge of French and German. Address Y A 320, Tribune.

CREDIT MAN — Experienced preferred; in men's and women's retail clothing store. Gately Wheeler's, 212 S. State.

ELECTRICAL man for counter and pricing; wholesale elec. supply exp.; state age, exp., salary desired; good opportunity for advancement. Address Y L 351, Tribune.

Engineering Correspondent
with sufficient electrical education or experience to handle technical sales correspondence regarding transformers. Small salary to start. Unlimited opportunity. State full qualifications in your letter.
Address Y J 189, Tribune.

FIVE and ten cent store mgr.; S. Side; gd. opp.; refs. Address Y T 333, Tribune.

FURNITURE STORE
has good opportunity for young man with decorative and sales ability.
TAUBER, 2211 E. 71st-st.

FURNITURE salesman—Capable, experienced man; West Side store. Permanent. Good opportunity. Address Y D 537, Tribune.

FURNITURE Salesman-Decorator—Thorough exper. fine furniture; salary-comm. Attract opportunity. Address Y T 564, Tribune.

FURNITURE salesman—Retail exp.; full or part time; sal. and comm. 2300 Roosevelt.

GROC. clerk—Yg.; expd.; steady work; gd. pay; S. Side. Address Y T 360, Tribune.

HARDWARE and paint clerk—Yng. Polish-American. Must be exp.; fine opp. State age, ref. Address Y L 598, Tribune.

MEN'S FURNISHINGS AND SPORTSWEAR.
Part time work available for experienced salesmen above lines. Apply central employment office, 4th floor, Monday, 9:30 a. m. to noon.
WIEBOLDT'S,
ASHLAND, MONROE, AND OGDEN.

RETAIL CREDIT MAN
With office and accounting experience is needed for large furniture installment house. Must have previous experience; excellent opportunity. State age, experience, and salary expected.
Address Y L 126, Tribune.

HELP WANTED—MEN.

Stores and Offices.

OFFICE SUPPLY FIRM
has opening for young man with knowledge of line. Application by letter only. Graver Dearborn, 118 S. Clinton-street.

SALESMAN—40-50 years old; fur experience not necessary; salary. Elliott Fur Co. Central 6190.

SHOE SALESMEN.
Excellent money-making opportunity for THOROLY EXPERIENCED shoe men. Apply Mr. Fannon, Maling Bros., 811 S. Wabash.

SHOE salesmen—Exp.; steady and extra. Reels, 9124 Commercial-av.

SKIP tracer—Exp. Young. Good opportunity. Gately Wheeler's, 6504 S. Halsted.

STENOGRAPHER—For general office work; good opportunity for a bright young man. Must be able to drive a car.
ADDRESS Y D 137, TRIBUNE.

STENOGRAPHER and bookkeeper—Young man. Excellent opportunity in real estate and builders office. $15 per week to start. Call Anderson, Merrimac 2420.

YOUNG man to take charge of order department in calendar manufacturing concern. Calendar or similar experience desirable. Demands hard work, good judgment and intelligence. Write fully, giving age, education, experience, references, salary expected and phone. Confidential.
ADDRESS Y J 596, TRIBUNE.

YNG. man—Exp. in men's furn. and shoe salesman. Wolke & Kotler, 4811 Milwaukee

Executives and Managers.

Factory Manager

A large concern, as result of growth, is seeking services of factory manager with thoroughly proven experience in metal working, moulding, dies, etc.; quality production. Must supervise production, control, personnel, and all other factory functions. Must understand handling union shop. Do not answer unless top executive. State experience, education, age, family, salary received and expected. All contacts confidential.
ADDRESS Y E 109, TRIBUNE.

Grocery
Voluntary Group
Organization Executive.
Thoroughly familiar with merchandising and operating advantages of large voluntary group; good appearance, able to think straight and talk fluently; to work with salesmen closing prospects for membership in retail grocers' group. Unlimited opportunity for advancement. Car necessary. Give details in first letter.
Address Y E 377, Tribune.

PURCHASING AGENT Wanted—Man not more than 40 years of age to act as assistant purchasing agent for large midwest manufacturer. To receive consideration actual experience in the purchase of lumber, copper, brass, steel sheets, machine fittings, and kindred items is essential. For appointment state age, present and past employment, and give all detail in full. Otherwise it is a waste of time to answer this ad.
Address A M 42, Tribune.

Assistant to Sales Manager
of old established manufacturer advertising calendars and specialties, located midwestern town. Work requires versatile copywriter and planner of sales campaigns. No traveling. Exceptional opportunity for young, well educated, sales minded man. Starting salary $35 per week. Apply with full history and personal details and snapshot. ADDRESS Y J 191, TRIBUNE.

Paint Superintendent
To take entire charge of factory for Ohio paint manufacturer. Must know proper formulation of trade sales, architectural and maintenance finishes. Position will pay well and offers excellent opportunity for ambitious party. Application must contain full details of past experience.
Address A N 27, Tribune.

SALES MANAGER.
Capable of directing activities of women selling both direct and to dealers. Business estab. 5 yrs.; tremendous possibilities. Must be financially responsible, well educ., Christian gentleman. No investment. Write giving qualifications for appointment.
Address Y C 350, Tribune.

DRESS SHOP MANAGERS.
Thoroughly experienced in directing sales, merchandising, and window display for dresses, suits, and coats, Chicago and out of town shops.
SALLY FROCKS,
233 S. State, 5th Floor.

OFFICE MANAGER.
A large installment furniture chain needs a man who has had experience in the management of an office and in the credit and collection field. State age, experience, and salary expected. Address Y S 391, Tribune.

ACCOUNTANT—For a progressive Chicago chain organization. To assume full charge of auditing and office details. Real proposition for a Jewish man between 30-35, ambitious and willing to stack hard work and lg. hrs. against a real future. Full details in letter. Address K 299, Tribune.

CLOTHING MANAGER

Take charge modern credit clothing store New York state. Unusual opportunity for exper., capable man. Address L. M. Brown, Butler Store, 447 State-st., Hammond, Ind.

EXEC. TYPE INS. SUPERVISOR.
Prominent Eastern Life Ins. Co. expanding Chicago terr. seeks man under 35; min. ann. prod. $200,000; to train for Gen. Agcy. opp. Give full details. Sal. and comm. Confidential. Address H K 383, Tribune.

SALES ORGANIZER.
Self-starter, who recognizes opport. when presented; to build large repeat business with good specialty; comm.; indust. trade.
ADDRESS Y L 581, TRIBUNE.

ASST. CREDIT MANAGER—For important midwest store near Chicago. Moderate starting salary but excellent advancement opportunities. Please give complete details first letter. Replies confidential. Address X C 277, Tribune.

MANAGER—Shipping, stock and order filling; possess good judgment, initiative, exec. ability; must have several years local exp. in small metal parts; age 30-40; sal. $30-$35; give complete details. Address Y K 421, Tribune.

PROMOTION MANAGER
to direct activities of Chicago ballroom and amusement center; in reply state qualification, experience, age, and salary. Address Y E 107, Tribune.

EDITOR with wholesale and retail grocery trade experience. Must know 8 column newspaper layout, makeup, production; be able to write fluently. Good salary to right man. State age, experience. Address H G 319, Tribune.

BUYER wanted—Upstairs linen and bedding department; excellent opportunity for right man. State references, past experience, age and salary in first letter. J. L. Brandeis & Sons, Omaha, Nebr.

MAN and wife—Experienced to operate 75 rm. hotel. State fully. Confidential. Salary expected. Address K 143, Tribune.

CREW manager—Expd. house to house; salary $35 wk. Address 4340 W. Division.

STORE mgr.—Autom. parts job. exp.; good future. Chicago Auto Parts, Inc.

Boys.

OFFICE BOYS WANTED.
June, 1940, High School graduates only. Large loop organization. 40 hour week. Salary $52.00 per month. Opportunity for advancement. Write fully, giving phone number, age, nationality, religion, ambitions, and date available for work.
Address G P 179, Tribune.

BOY—High school grad., age 18-21, stock room and office; state salary and full details. Address Y T 365, Tribune.

APPRENTICE—Learn wood pattern making trade. Address Y K 142, Tribune.

DELIVERY boys—21 years of age. Tyson Liquor, Inc., 1533 Hyde Park-blvd. Rm. 5.

ERRAND boy for loop; age 17; give telephone. Address Y T 557, Tribune.

ERRAND boy—Must be honest. 29 E. Madison-street, Room 907.

BOY TO LEARN PRINTING TRADE. Address Y K 91, Tribune.

Professions and Trades.

ACCURATE young man with drafting and pattern making exp. to learn steel rule die making. Good opportunity for hard worker to get into profitable trade. The Barrett Bindery Co., 1330 W. Monroe.

ADJUSTER—Exp. on Smithe Wide Range Rotaries, for ass't to head adj. Out-of-town plant. Writ. give full details.
ADDRESS A M 35, TRIBUNE.

ARTIST-Layout man—24-32 yrs.; must be good, fast, direct mail, natl. ads, catalog, pkg. design; salary; will consider space and wk. arr. Address Y K 422, Tribune.

Assemblers Wanted

Manufacturer of phonograph record changers has openings for men with experience in light machine assembly. Exceptionally good working conditions. In reply give age, nationality, and experience.
Address Y K 144, Tribune.

BAKELITE molders—Must have both hand and semi-automatic experience. Write, giving full details of your experience.
Address Y K 86, Tribune.

BRACE maker—Experienced in artificial limb fitting. Permanent job; good pay. Inquiries will be treated confidentially; Kentucky. Address A N 44, Tribune.

B & S SET UP man and operator. 00-0-No. 2-19. Must make own cams. Give age, exp., sal. Address F O 208, Tribune.

BENCH hands and scraper hands—State exp. and phone. Address Y L 591, Tribune.

BUICK service manager—Experienced; thoroughly familiar with General Motors methods; good appearance and approach essential. See Mr. Lynch. FRANK J. LYNCH BUICK CO., 5330 Irving Park-boulevard.

BUILDING ESTIMATOR FOR APPAISAL WORK.
ADDRESS Y H 269, TRIBUNE.

BUILDING contractors wanted to build summer homes in southern Wisconsin. Address Y K 179, Tribune.

(Continued on following page.)

HELP WANTED—MEN.

Professions and Trades.

(Continued from preceding page.)

BROWN & SHARPE SETTER
Must be A-1 man, capable estimating job and layout; able to take complete charge screw machine department.
MUST BE A PRODUCER.
Steady position, good pay to right man. Apply by letter giving complete resume of experience. ADDRESS H O 547, TRIBUNE.

CAPABLE DISPLAY MAN AND WINDOW TRIMMER
Wanted by out of town chain organization. Must be experienced in chain store or department store display. All replies treated confidentially. Address A N 46, Tribune.

CABINET MAKERS AND HAND SANDERS—Experienced on radio cabinets. Address Y E 149, Tribune.

CARAMEL maker and machine wrapping expert. Address Y S 351, Tribune.

CARBON workers—Must be exp. production men on carbon for advance. Address Y L 305, Tribune.

CARPET fitter and estimator—Exp. in rug cleaning plant. 4242 Cottage Grove.

CARPENTER—Exp. on residences and remodeling. Address Y R 480, Tribune.

CARPENTERS—Experienced; repair work. Address Y E 340, Tribune.

CHIEF INSPECTOR for Ohio Co.—Familiar with automotive and farm equipment. Address A N 13, Tribune.

CHIROPODIST on comm. basis; fully expd.

CONVEYER—Mail or. Address A M 60, Tribune.

CRANE repair men. Address Y K 345, Tribune.

DENTIST—Must be good on impressions. Address Y L 310, Tribune.

DENTAL laboratory technicians. Give age and exper. Address Y T 363, Tribune.

DESIGNERS & DRAFTSMEN — Experienced on Blast Furnace work. Arthur G. McKee & Co., 2422 Euclid-av., Cleveland, O.

Designer and Draftsman
for air and hydraulic. State age and references. Address X J 206, Tribune.

DIE MAKERS
First class only. Deep and shallow draw dies. Sheet metal, large and small work. Must be experienced on automobile sheet metal dies. Apply Rm. 300, 108 N. Wells-street, Monday morning. Ask for Mr. Bunker.

DIE MAKERS.
Permanent positions for men who have had not less than 10 years experience. ADDRESS T N 33, TRIBUNE.

DIE MAKERS—High class. R. KRASBERG & SONS MFG. CO., 425 N. WRIGHTWOOD.

DIE CAST DIE MAKERS—1st class; day and night. Columbus 2387.

DIE makers wanted—Also lathe hands. Address Y J 302, Tribune.

DRAFTSMEN.
Large Chicago company has permanent positions for two detailers who have had experience. Address Y K 106, Tribune.

DRAFTSMEN.
Expd. on commercial lettering. State salary and exp. Address Y K 81, Tribune.

DRAFTSMAN—Expd. in layout and design of plastic molds.

DRAFTSMAN—Familiar with restaurant fixtures. Call Lincoln 8853.

ELECTRICAL ENGINEER—10 years' experience. ADDRESS A M 56, TRIBUNE.

ENGINEER—Wanted by out of town pump manufacturer. Address A N 33, Tribune.

EXPERIMENTAL man—Thoroughly experienced. Address Y T 596, Tribune.

EXPERT motor maintenance man.

EXTERMINATOR—Exp. 25-35.

FACTORY supt.—Electrical appliances. Address Y L 329, Tribune.

FANCY Spotter—Must be good man or woman. Broadway Cleaners, 6237 Broadway.

FENDER and body man wanted.

FENDER and metal man—A-1. Also first class painter.

FLOOR VARNISHER.
Must have painters' union card; steady job to right man. Address Y T 553, Tribune.

FOREMAN—MIDDLE AGE. Address Y T 331, Tribune.

FOREMAN
Machine shop; must have thorough mechanical experience. Address T N 248, Tribune.

FOREMAN—Familiar nickel, chrome, copper, cadmium plating. Address A T 75, Tribune.

FOREMAN WANTED
Address Y T 193, Tribune.

FOREMAN furniture factory—High grade production.

FRAME and axle man—Bee Line system; exp. Apply 5332 Elston-av.

FUR cutter—First class. Stark, Wainwright, 410 N. Michigan-av.

FURNITURE finisher—Experienced. Kitchen Furniture Co., 6201 S. Halsted.

GORDON feeder—Man able to sell printing. Address Y K 345, Tribune.

GRADUATE engineer wanted—27 to 35 years of age. Address A N 55, Tribune.

HANDY MAN.
Experienced in carpenter work, paper hanging, painting, electrical. Address Y T 645, Tribune.

IDEA man—Must be trained and experienced in mechanical & electrical engineering. Address Y J 281, Tribune.

INSPECTOR Foreman—Electrical appliance. Address Y J 279, Tribune.

INSTALLATION MEN—Venetian blind exp.

JANITOR—N. S. 1st class. Address G H 318, Tribune.

JIGSAW operator for sawing jigs and puzzles. Sunnyside 1500.

LENS Grinder—Precision; experimental and quality work; permanent position; state age. Address Y T 359, Tribune.

LINOLEUM layer—Exp. State wages and age. Address Y K 344, Tribune.

MACHINE OPERATOR
to operate Potter and Johnston machines. Address Y T 249, Tribune.

MACHINIST
Engine lathe operator. Must have A1 experience. Must be able to do threading. Address T O 118, Tribune.

MACHINIST
for bench and vise work. Some engine lathe experience. Address X J 207, Tribune.

MAILROOM FOREMAN
Wanted by leading concern in the manufacture of wood products. Address Y J 282, Tribune.

HELP WANTED—MEN.

Professions and Trades.

MAINTENANCE man—Includ. boilers. State qualif. sal. wtd.

MARKERS and inspectors for modern north side cleaning plant. ADDRESS Y E 378, TRIBUNE.

MASTER MECHANIC—For Ohio concern; familiar with automotive and agricultural implement machinery. Address A N 17, Tribune.

MEAT cutter—Expert and exp. in display; 1st class; 20 miles from Chicago. State age, exp. Address Y L 309, Tribune.

Mechanic, A-1, $1.25 Hr.
South side mfg. desires 3 men, package machine experience. ADDRESS Y T 364, TRIBUNE.

MECHANICAL DRAFTSMAN—Expd. ADDRESS A N 16, TRIBUNE.

MECHANICAL ENGINEER—Practical standard.

MECHANICAL draftsman—Expd. in detailing small intricate mechanisms. Superior 6047.

MECHANICAL DESIGNER—Must be A-1. Prefer one having attended hydraulic sch. Bel-Park Motors, 2929 N. Cicero.

MECHANIC FOR FORD CARS. Address Y P 477, Tribune.

MECHANIC to take over repair shop. Must know the business. Diversey 2063.

MECHANIC—Body and fender man, for Super Service station. 3515 Grand.

MEN—Young; several for factory work; night shift. Apply Monday, 9 a. m. Simpson Optical Mfg. Co., 3200 W. Carroll.

MILLROOM FOREMAN
Thoroly familiar with woodworking problems on coin operated machines. Address Y L 300, Tribune.

MILLING MACHINE operator—Exp. on spiral gear work. Call Haymarket 3720.

MOLDERS and coremakers—Brass.

OPTOMETRIST—Sm. loop off. State age, exp. and equip. own. Address Y J 198, Tribune.

PAINT FOREMAN
WANTED AT ONCE.
Out of town concern located in Michigan desires the services of a man familiar with every operation of auto body painting. One who is a good supervisor of men, able to set own rates and control costs as well as quality. If qualified and available immediately, state age, previous connections, salary expected, and give references and telephone number in first communication. ADDRESS Y L 306, TRIBUNE.

PHOTOGRAPHER, dark room man for 4 for 10c studios. Address Y T 584, Tribune.

PRESSERS—Must be experienced for dry cleaning plant. 2807 Montrose-avenue.

PRESSMAN—Vertical, no amateur; steady; give age,ref.,exp.Address Y P 599, Tribune

PRINTER—To feed Gordon press. 30c per hour. Address Y J 287, Tribune.

Refrigerator Service Men.
Must be 597 members; exp. on commercial and air conditioning equipment; refs. required. Address Y T 559, Tribune.

REPUTABLE eastern varnish manufacturer is seeking the services of an experienced varnish formulator and chemist. Must be one who has kept pace with the changes in the varnish industry the last five years. We specialize in grinding liquids and furniture varnishes. Must be able to furnish references as to character, ability, and experience. Only those with these qualifications need apply. Steady employment. ADDRESS A M 40, TRIBUNE.

RUG CLEANER—Must be A-1 brush man; also able to manage crew. Englewood Cleaners, Inc., 5119 S. Halsted.

Ruling Machine Operators—Expd. on L disc only. Steady employment. Mohawk Tablet Co., 1308 N. Halsted.

Screw Machine Operators.
Must have job shop experience on Brown & Sharpe automatic machines, and be able to set own work. Steady employment. Address Y E 104, Tribune.

SERVICE man—Outside, exp. in service of office appliances; not over 35. Must have car. Give full det. in 1st letter, stating if now employed. Our organiz. knows of this ad. Address Y J 280, Tribune.

SPRAYER—Expd. on synthetic and wrinkle on metal. Single; state age, exp., wages wanted. Address Y T 385, Tribune.

STICKER HAND—Steady, all year job; for first class man on detail wood moldings. State age, experience, and references. Address Y K 352, Tribune.

SUPERINTENDENT—Thoroly exper. in all phases of lamp mfg. to take complete charge of large studio making only fine lamps. Exceptional opportunity for right man. Call Plaza 4741.

TOOL DESIGNER.
Chicago mfg. conc. has opening for men capable of designing jigs, fixtures, and dies for interchangeable mfg.; good opportunity for right men. State age, exp. and salary wanted. Address Y E 380, Tribune.

TOOL and die maker—With drafting board experience on design and estimating. Haymarket 3720.

TOOL and die makers—Some exp. on large forming dies, pref. Apply 1749 Grace-st.

TORCHMAN for auto wrecking yard; exper. only. Address H G 404, Tribune.

WELDER—Combination instructor; exp.; refs. Give details. Address Y L 334, Tribune.

FIRST Class Tool Makers and Tool Designers. Also Operators for Horizontal and Vertical Boring Mills, Planers, Grinders, Milling Machines, Engine Lathes, and Radial Drill Presses. Experienced on Tool Room Work. Give Full Particulars in First Letter. P. O. Box 750, Columbus, Ohio.

The Tribune offers special rates to persons who advertise for positions. For information and assistance in writing an advertisment stop at the Want Ad office, Madison and Dearborn-sts., or in the lobby of Tribune Tower.

Butlers, Chauffeurs, Housemen, Etc.

BUTLER, chauffeur, houseman for widower—Long easy hours; experienced, reliable, trustworthy; white; one who wants good home. $15 and all expenses. Address Y T 509, Tribune.

Pharmacist.

PHARMACIST—Registered Illinois; steady employment; $32.50 to $40 per week. Age 25-40. State age, experience, nationality.
Address Y S 390, Tribune.

2 PHARMACISTS.
A topnotch assistant and appr.; class A stores. Druggists' Guild, Rand. 6060.

DRUG apprentice—Must have A1 refs. State age, exp., ref. Address Y E 150, Tribune.

DRUG APPRENTICE—Must have 1 yr. exp.; state age, ref. Address K 138, Tribune.

Clubs, Hotels, and Restaurants.

COOK—Chauffeur exp.; hotel apt.; 2 adults; references. Address Y K 59, Tribune.

COOK—Expd.; 1st class; small resort Wisc.; full charge. Address A M 5, Tribune.

FOUNTAIN or grill man—Experd.; single. Phone Highland Park 5411.

MAINTENANCE man for hotel. State qualifications and salary expected. Steady work. Address Y S 482, Tribune.

RESTAURANT MANAGER AND ASSISTANT—HIGH CLASS CHAIN HAS OPENINGS FOR MEN OF APPEARANCE, PERSONALITY, AND EXPERIENCE. WRITE IN DETAIL BUSINESS EXPERIENCE, AGE, HEIGHT, WEIGHT, EDUCATION, AND SALARY REQUIREMENTS. SELL YOURSELF IN LETTER TO RECEIVE INTERVIEW. ADDRESS Y D 138, TRIBUNE.

2D COOK—Cafeteria exp. for commissary work; steady job. 5442 Lake Park-avenue.

Farm and Garden Help.

COUPLE—Dairy farm; no children; man exp. tractor; woman hswk.; No. Ill.; refs.; wages, bonus. Address X D 99, Tribune.

MAN for garden and general work; country. Haymarket 0696.

Salesmen.

ADJUSTMENT AND COLLECTION MAN—Free to travel; perm. connection; oppor. to earn $75 week comm. and bonus. G. H. Wise. 173 W. Madison-st.

ADVERTISING publication representative to cover Chicago and adjacent territory for export trade publications with 11 year background and unique in their respective fields. Commission basis. Splendid opportunity with growing concern. Address A N 30, Tribune.

ADVERTISING—Thos. D. Murphy, pioneer mfg. exclusive art calendars, specialties and direct mail, has opening for aggressive representative with car to work suburbs. Cook county. Perm. Lib. comm. payable wkly. Superior 4545 for appt.

ADVERTISING lettered Uniforms. Work Suits, Shirts, Soft-ball Uniforms, pay big comm. money. Famous line, vast selection, sensational values FREE. Topps, Dept. 6309, Rochester, Ind.

ADV. BOOK MATCHES—Top comm. with order. Repeats fully credited. Hot leads to producers. Streamlined kit free. GEM MATCH Co., 74T W. Washington.

ADV. salesman—Exp., yg., Community Newsp. Sal. and bonus. Address Y T 307, Tribune.

HELP WANTED—MEN.

Salesmen.

Advertising Book Matches.
World's largest "direct selling" Book Match Factory offers three men. Address Y T 447, Tribune.

ADVERTISING book matches—America's largest mfr. of Union Label Book Matches. SUPERIOR MATCH CO., 7528 Greenwood.

Advertising Spec. Salesmen:
Nationally known Automobile Used Car Adv. Service. Address Y T 226, Tribune.

Adv. Specialty Salesmen.
Territories now open for qualified salesmen.

ADVERTISING representative, Chicago territory. Estab. trade paper. Journal, 545 Fifth-av., New York, N. Y.

AIR CONDITIONING—New models. Address Y T 451, Tribune.

Auto Salesmen
100 men who would like an additional commission. Address Y L 557, Tribune.

Auto Insurance Salesman.
Have opening for ambitious men, 25 to 40 yrs. of age.

AUTO SALESMAN—Real opportunity for 1 Pontiac salesman.

AUTO Salesmen—2; for used cars.

AUTO supply salesman—Must have retail exp. Address Y K 341, Tribune.

AUTO specialty—Restricted terr.; with car; liberal comm. 4022 W. Lake.

BEVERAGE salesmen—5, calling on grocery stores; top quality and big comm.; no competition. Call after 3 p. m. Sunset Valley Orange Co., 3357 N. Clifton-av.

BICYCLE PARTS.
Excellent side line selling to bicycle shops, hardware, and dept. stores. Comm. CHICAGO INTERNATIONAL CO., 1411 S. Michigan, Chicago.

BOOK SALESMEN.
Scribner's are announcing the most outstanding publication in the market and we need a few high type producers contacting leads and paid up customers; quick comm.; field training. See sales manager Monday, 59 E. Van Buren, Rm. 1602, Chicago.
See Pat Manley, St. Nicholas Hotel, Springfield.
See H. G. Robins, Kentucky Hotel, Louisville.

BOOK salesman—For new Merriam-Webster Dictionary on easy monthly payments. Leads furnished. Liberal commission. Houghton-Mifflin, 2500 Prairie-avenue.

CEMETERY LOT SALESMAN—Established cemetery; nearly 3,000 burials; first sales campaign now starting; commission 30%. Population half million adjacent. ADDRESS A N 18, TRIBUNE.

CEMETERY—Full or part time. We pay 25% comm. Bank Fl., 72 W. Washington-st.

CEMETERY—Real deal, leads, salary. Palos Hills, Memorial, 1645 W. 63d.

CHEMICALS, MAINTENANCE SUPPLIES. Chicago manufacturer and jobber, established over fifty years, will add two additional salesmen in the city; must be experienced, preferably those who have sold soap, chemicals, or maintenance supplies to hotels, hospitals, clubs, restaurants, institutions, etc. Very liberal commission; must have car. Write fully past five years' connections, reference, etc., for interview. Address T N 244, Tribune.

CHEMICAL SALESMEN—Big money for aggressive men selling to hotels, theaters and rests. Exclu. terr. with estb. bus. Comm. Draw in 2 weeks if qualified. Ph. Fra. 2505 for appt. Mon. and Tues.

COAL SALESMAN—Northwest side; commission. Mulberry 4192 for appt.

COAL salesmen—With tonnage; saly. Columbia Fuel Co., 4940 Bloomingdale-avenue.

COAL salesmen—With coal clientele only. Sal. or comm. Address H G 317, Tribune.

CONCRETE product—Franchises on mfg., executive salesman internatl. terr.; name your salary. Send full details of your qual. and exp. Address Y K 85, Tribune.

CORRUGATED and solid fiber box salesman—By old estab. co. for Chicago terr.; sal. and comm. Address Y T 329, Tribune.

DISPLAY Salesman, with following, selling display departments of retail stores. State territory covered, full experience. Large commission to right man. Address A N 32, Tribune.

DENT.-MED. eqpt.; full-part time; good comm. Michelab, 5512 Vliet, Milwaukee.

DRUG store sales—Side line; natl. adv.; 20% comm. Address K 79, Tribune.

ENVELOPE salesmen—Experienced; excellent opportunity for men with following in city; drawing against commission; chance to make real money; only those qualified need apply. Phone for appt., Hay. 0262. Continental Envelope Corporation.

FLUORESCENT A. C. daylight lighting for desk, office, windows, home. Latest sensation. Agents wanted. Literature FREE. McGEE RADIO, F-3083, Kansas City, Mo.

FLY spray-season just starting—about $8 day comm. Atlas Prod., 1520 S. Wabash.

FOOD SALESMEN—With cars, to contact retail stores. Comm. 317 W. North-avenue.

FRANCHISE salesmen—For gadget used for display advertising premium. Big repeater. Our salesmen average $150. Comm. wkly. Easy seller. Call Wednesday. Duro Hook Co., 53 W. Jackson.

FREIGHT SOLICITOR.
Must have wide acquaintanceship in Chicago; large truck transportation agency; good starting salary. Answer giving reference, experience, etc. ADDRESS Y T 560, TRIBUNE.

FREIGHT solicitor—Young man, 25 to 35, for A1 truck line. Must have actual street experience in Chicago; no other need apply. Good salary and car allowance. Write fully. Our employes know of this ad. Address Y D 536, Tribune.

FULLER Brush has exc. route—New low prices; big prof. 757 W. 79th, 1-4 and 7-9.

FUR SALESMAN.
Whlse. and retail mfg. furriers with spacious and beau. show rm., ample stock on hand, desirous of obtaining a clean cut salesman with good refs., with own following; comm. basis; fullest co-operation, incl. priv. offices, etc. Address T Y 55, Tribune.

GROCERY SALESMEN
With established trade selling hotels, restaurants, institutions, grocers. Three high quality private labels; full line of competitive advertised products. Salary and commission to right men. Write or phone for appt. Do not call in person. Mr. Printz, Mid-City Wholesale Grocers, 1940 S. 52d-avenue, Lawndale 6000.

GROCERY salesmen with following, new profitable side line. Exceptional commission. Repeater. Non-conflicting. Beaumont, 20 Vesey, New York.

GROCERY SALESMEN—Experienced; to sell canned shortening to large direct buyers; salary and comm.; give full details. Address Y L 336, Tribune.

HEATING equip. salesman—Sell to jobbers in Chicago and midwest. Comm. State qual. and exp. Address Y E 395, Tribune.

HOSPITAL Equipment — Unusual proposition for dignified intelligent man with car, who can finance self for first 3 weeks. Oppor. to earn from $8,000 to $10,000 yearly comm. Territories avail. in 6 surrounding states. Address Y T 576, Tribune.

Insurance Sales Opening.
If you are between 25 and 35 years of age and have had selling experience we are equipped to train you for success in the life insurance business. Strong company, up to date contracts, close supervision and business leads furnished. We have attractive proposition for man of ambition and a worker. Drawing account and commission. Write full particulars. Address Y L 409, Tribune.

INSURANCE—GENERAL. ALL BRANCHES.
Man, 25 to 35, learn insurance selling and earn $3,000 to $15,000 annual renewal commission. Training, supervision, and mail follow-up program. No soliciting friends. Well known, long established company. ADDRESS Y E 111, TRIBUNE.

INSULATION SALESMEN.
2; experienced; with car; leads; drawing account; canvassers furnished. 10-3. Monday. Eagle Picher, 1 N. La Salle-st.

JEWELRY and Bulova watch crew mgr. wanted. Also salesmen to sell on credit; best deal, highest comm., and bonus. Oppor. of a lifetime. Address Y S 353, Tribune.

JEWELRY outside men—Sell standard watches and diamonds on easy payment plan. Should earn up to $75 weekly comm. See Morris, 111 N. Wabash.

LAUNDRY SOLICITORS—Experienced; must have A1 refs.; salary and comm. Apply between 8-9, 4307 W. Division.

LIGHTING SALESMEN—High grade men, experienced in selling fluorescent lighting; able to estimate and close jobs on America's finest industrial and commercial line; will give every cooperation; liberal commissions. Modern Light & Equipment Co., 1122 S. Michigan.

LIFE Insurance agents, capable of producing $100,000 yearly. Sal. and comm. B. F. Provol, Rm. 1120, 134 N. La Salle.

HELP WANTED—MEN.

Salesmen.

LIFE INSURANCE training course starts June 3d. Held 2 nights weekly, 20 hours' theory, salesmanship and public speaking. Complete course free. Part time agents accepted. Age under 40. Commission. See Mr. Moore, 105 W. Madison, Room 1008.

LIQUOR SALESMEN
Tavern following only; No. side; Swedish speaking preferred; salary and commission. Harry Rattner, 5621 N. Clark-st.

LIQUOR SALESMAN—North side estab. territory taverns, sell all natly. advertised brands. Sal. and comm. Only exp. considered. Address G G 543, Tribune.

LIQUOR salesmen—All nationally adv. brands. Good comm. 6219 S. Ashland. Pros. 6300.

MOTOR truck salesmen—[2] high grade, with successful record; liberal drawing account against commission. Diamond T Motor Car Co., 320 S. Sangamon-street.

NECKWEAR salesman—To sell one of the best known popular price nationally advertised lines for Chicago metropolitan area. Give details of your selling experience. Address A N 45, Tribune.

NYLON HOSIERY SALESMEN.
Chicago area open for 2 men with qualified references. Adv. comm. should run about $35 weekly on direct sales with regular orders for immediate delivery. Interviews in Room 1013 North American Bldg.

OIL burner salesmen—New domestic Hev-E oil burner and stokers; easy sellers; good comm. 5447 S. Ashland-avenue.

PACKING house salesman—Experienced selling calves, lambs, by large distributor. Give full details of exper. Salary commensurate with ability. Address Y M 278, Tribune.

PAINT SOLICITORS—For new idea; by well-known painting contractor. Substantial comm.; closing done by painting engineers. Write full qualifications, giving address and phone number. Address Y T 354, Tribune.

REAL Estate Salesmen—Polish; wonderful oppty. West side. Prospects furnished. Car essential. Comm. Stacknik Agency, 31st-st. and 52d-av., Cicero. Call after noon.

REAL estate salesman—Experienced. Salary and comm. Loop Real Estate Co. State fully exp. Address Y K 342, Tribune.

REAL estate—Expd., to sell well est. resort property. Close to Chgo. Gd. leads. Draw against comm. Address H K 222, Tribune.

RIBBON and carbon manufacturer wants two men about twenty-seven, to contact users out of Chicago branch. Salary and commission basis. Full details to Address Y H 263, Tribune.

ROCK WOOL insulation with following among lumber dealers and contractors. Salary and car allowance. Address Y J 291, Tribune.

ROOFING & insulating canvassers—Experienced to work with good closers guaranteed draw. Apply Monday 9:30-1. Bonded Roofing & Insulating Co., 3050 W. Armitage.

SHIRT salesmen—Sell latest patterns in Johnstonian Shirts; 3 for $3.95 with liberal cash commission and bonus to you. Johnston Shirt Co., Union City, Tenn.

SHOE SALESMAN — Experienced, for competitive line of work shoes. Must have first class following, A1 references required, and must be dependable, for volume trade in midwest territory. Absolutely none others need apply. Address A M 27, Tribune.

SHOE salesmen—Have your own bus. Sell Velvet-eez, Arch-a-Float shoes and new Oil resistance shoe. Good comm. Victor Thomas Shoe Co., 6805 N. Clark, Desk T. E.

SIDING and roofing canvassers—Car an advantage; expenses and comm. Apply Monday, 9 to 2. 2029 W. Roosevelt.

STATIONERY SALESMEN.
New patented item in demand in office and homes everywhere. Liberal comm. basis. Interview Tuesday MAXWELL CO., 311 Lake-street.

STOKER SALESMEN.
Can offer best paying proposition in city for experienced stoker men. Straight comm. Will pay 75 per cent of profit on nationally advertised stoker. See Mr. Andrewson, 3840 W. Fullerton-avenue.

STOKER men—Exp.; exc. opportunity; leads; com. and bonus. Apply 6 W. Garfield-blvd.

TRAFFIC SERVICE salesmen—Experienced; age 25-40; commission. Call 9 S. Clinton, Rm. 826, Sunday, 11 a. m.-1 p. m.

USED CAR SALESMEN—2
Experienced. Lot time. Commissions and bonus. Ford Dealer, 3445 W. 63d-street.

UTILITY COMPANY
Needs a few additional men in new appliance sales activity. Liberal commission basis with unusual opportunity for advancement. Apply Room 757, 122 S. Michigan-av., 10 to 12 a. m., Monday.

WORK Glove Salesman wanted—Experienced. Established Illinois and Wisconsin territory. Commission basis. CULVER MFG. CO., INC., Bluffton, Indiana.

SALESMEN.
Need experienced salesmen with cars. We furnish bond. Men selected are trained and furnished leads. Low terms—good commission. Sales plan backed by National Advertising. Portable Divn., Remington Rand, Inc. Mr. Shaver, Room 400, 309 W. Jackson, Monday, 10 a. m.

PERSONAL LOANS.
Salaried position for outside man not over 35 with sound experience; position open with a small growing chain company operating in Illinois only; chance for advancement to manager in reasonable time. State your qualifications. ADDRESS T N 247, TRIBUNE.

SELL PRINTING AT CUT PRICES.

2,000 Business Cards	$1.50
25 Printed Sales Books	1.50
2,000 Two color Labels; free holder.	1.50
1,000 Envelopes, Statements, etc.	1.50
2,500 Printed Handbills	1.75

One-third comm. Free outfit. Bargain Prtg. Co., Melrose Park, Ill.

BRANCH MANAGER—Man about 40, with car, experienced in house to house management, who can qualify for an established sales force selling a nationally advertised dress line. Present managers make up to $100 a week on commission basis. No selling. Write J. D. Park, 3301 Colerain, Cincinnati, Ohio.

JUNIOR salesman—25 to 30 yrs., single. Salary and expenses. Old established concern has good opening for young man with college education. Prefer man who has been connected with tobacco or wholesale grocery trade. State qualifications and references. Address Y T 388, Tribune.

IMMEDIATE OPENING for several men in various capacities, sales, collec., supervisors, etc. Furn. Req.; age over 25, pref. Now unemployed, A-1 refs. Good health essential. If qualified, salary and comp. discussed personal interview. Phone Monday Brunswick 0837 for appt., 10 a. m. to 12.

SPECIALTY SALESMEN.
Experienced. Call on retail grocery, drug, confectionery stores. Take orders, install advertising. Car nec. Temporary, leading to perm.; sal. Adress Y L 179, Tribune.

NO AGE LIMIT
Home study courses, qualified leads, flexible contracts, liberal comm., plus bonus; state experience. Address E 214, Tribune.

COLORED SALESMEN.
to work established food routes. Must be neat; car helpful; small deposit required. Comm. and bonus. Apply 8 to 9:30 a. m. only. 4311 Indiana-avenue.

EFFICIENT young men [3], 18-22, from nearby small towns in Ill., Ind., Wisc., and Mich.; learn permanent circ. work; average earnings $2.50-$5; comm. daily. See Mr. Barry, 869 Buena-av., Mon. and Tuesday mornings only.

WRITE FOR FREE samples amazing stainproof tablecloths. Clean with damp cloth. Require no ironing. Beautiful patterns. Look like linen—cost much less. Commissions big. Also complete line of dresses. Melville Co., Dept. 1591, Cincinnati, Ohio.

SOLICITOR
to fill opening in new crew [house to house exp. necessary]. Salary and comm. Apply Adv. Division, L. FISH FURN. CO., 2225 W. 39th-st., 6th floor.

— ARE YOU INSURANCE MINDED? —
An unusual oppor. to develop for leadership with one of America's finest companies; field training; helpful supervision; leads furn.; salary or comm. Write fully. Address G P 114, Tribune.

SALESMAN—Experienced retail trade Chicago area, important eastern line cottons, rayons, blankets, sheets, pillow cases, towels, remnants. Straight commission basis. Address J 70, Tribune.

EXPERIENCED in intangibles. Sell one out of three calls. Timely circulation setup. High comm., leads, renewals, field demonstration will prove convincing. Apply all week. 105 N. Clark, Room 212.

CASH PROFITS DAILY—Sell direct to stores. Large mfr. has new sensational seller. MIRROR-LITE flasher sign looks like Neon. Costs $1.75; sells $4.50. Salesmen wanted all cities. Renneker Co., 359 W. Hubbard.

COLLEGE MAN WITH CAR.
Wear-Ever Aluminum Co. will start one man in sales dept. Future for man selected; $50 weekly average comm. No canvassing. Write Mr. Ogden, 1248 La Salle-Wacker Bldg.

CREW MANAGER for tea and coffee solicitors. Large company expanding nationally. Permanent. Attractive salary plus overwriting. Address A M 29, Tribune.

2 COLLEGE graduates capable of assuming executive positions; advance percentage, bonus; educa. institution. For appt. call Fra. 1318, Miss Heinberg.

MEN WANTED—Opportunity to have your own route in all year around line. $25 weekly comm. Mr. Hanes, Coronet Co., 126 N. Wells.

SALESMAN—Chicago; now selling hardware, paint, and glass trades. Lib. comm., est. terr. GLAZIERS' TOOL MFG. CORP., 611 W. Adams-street.

TWO MEN—Graduated last 2 yrs. from high school, for direct apparel sales in loop. About $25 weekly adv. comm. to start. Apply Room 1014, 36 S. State.

SALESMEN—TO SELL BULOVA
watches on a new credit plan. Jewelry experience not necessary; comm. FAIRCHILD, 6th floor, 202 S. State-st.

3 BOYS — Neat H. S. grads.; order dept. Meredith Pub. Co., sal., bonus; apply 8:30 a. m. 208 W. Washington, Rm. 703.

SALESMAN—Men's Neckwear. Sell stores profitable, popular, Fall line. Liberal comm. Novelty Cravat, 132 W. 31st, N. Y.

SALESMAN—Exp., young, food products, wholesale. Salary. Address Y H 600. Tribune

HELP WANTED—MEN.

Salesmen.

Sales Representative
Unusual opportunity for a sales representative who has successfully sold top executives to capitalize upon his past experience and ability in a prosperous business with a product for which there is great demand.

This opportunity will fit a high grade man for contacting leading organizations and becoming permanently associated with an outstanding, dignified but progressive organization now selling nationally known industrialists, banks, utilities, and oil companies.

A man willing to travel to fill nearby closed territory—man qualified to sell business building plans to the larger, more substantial type of organizations on a commission basis. Full commission paid immediately upon all orders. After week of training men selected go into field with experienced field manager to insure immediate production far above average.

Men between 35 and 50 years only need apply. Experience in selling of specialty items or plans desirable but not essential as ability, character, hard work, and determination most important factors.

If you feel you can qualify, please write in full detail what you have sold, your age, telephone number, and earnings. Definite appointment will be arranged with company executive and confidence assured. Address Y G 472, Tribune.

A RARE OPPORTUNITY
is offered an aggressive salesman—preferably with mill supply, hardware or construction experience to represent an old established AAA-1 manufacturing company with more than 50 accounts in the Chicago area. Liberal comm. arrangement. Write
GEORGE J. BINGHAM,
123 WEST 57TH-STREET,
NEW YORK CITY.

WE WILL EMPLOY several young men about 25 years of age, preferably single, high school graduates, Gentile, to work in sales department of young aggressive concern merchandising nationally known office products. Will train for position under head of concern. Fair salary and commission to start. Strict requirements but a real opportunity for those selected. You must possess a pleasing personality, good background, and be very alert. Give full details, including references, in letter applying for personal interview. Address X C 276, Tribune.

High Class Contact Man.
Contact property owners, schools, banks, industrials, introducing Sunglow maintenance products, paints, generous 120-day free trial plan. Splendid opportunity for right man, build steady profitable employment leading to earnings $6,000 to $10,000 annually. One successful contact daily means earnings over $500 monthly. Liberal commissions advanced weekly. We have a salesman in Mississippi who earned over $1,200 in February. Write immediately to Al Wheeler, Sales Manager, Box 629, Fort Worth, Texas.

ARE YOU LOOKING
FOR A REAL JOB?
HERE IT IS.
BUSINESS IS GETTING BETTER.
No real estate experience necessary. We give you thorough training in modern merchandising, furnish leads, and drawing account. Experienced executives close deals for you. You collect liberal commission. If you want to start making big money quickly, come in for an interview.
APPLY ROOM 425,
ROBERT BARTLETT REALTY CO.,
111 W. WASHINGTON-STREET.

Territories Outside Chicago.
A client of ours wants man to handle their present business in your territory and contact new prospects; large line repeating maintenance products used by every factory, institution home—in fact, by every property owner; liberal commissions; one average order daily pays $300 monthly; no experience; complete training and equipment furnished. Write Braman Advertising Agency, 519 Elyria Block, Elyria, Ohio.

EXPANSION
Excellent opportunity for ambitious men, ages 25 to 40, to make life time connection with an 81 year old company writing ordinary and industrial life insurance. Experience unnecessary. Salary and commission. Call after 10 a. m. Monday or Tuesday.
MONUMENTAL LIFE INSURANCE CO.
503 S. Oak Park-av. Oak Park, Ill.
11005 S. Michigan-av. Chicago.

Permanent Position
Man with car to start training immediately with Century Metal Craft corp. merchandising home necessity. NOT CANVASSING. Man must be willing worker, furnish best of references. Earnings around $160 monthly percentage, expense arrangement. Apply Monday before noon, Suite 304, 536 Lake Shore-dr., opp. Navy pier.

National Automotive Service
A national organization wants 2 good specialty salesmen. The positions require ability and hard work. You should earn $5,000 per year in comm., providing you qualify. Positions are permanent and carry a future. Must have car and be willing to travel. Call Mr. Jordan, Longbeach 0700, for appointment Monday only.

TEACHER.
Can earn $50 and more comm. weekly during vacation contacting schools and teachers in home county or elsewhere with recommended New Visual Air prepared at Teachers Coll., Columbia U. Car necessary. No invest. Outline exp. in letter to PAUL HOFFMAN, 4828 Kenmore, Chicago.

SALESMEN
to sell lake cottage and lots at $695; E. Z. terms; near Chicago; $20 daily commission easily earned; leads galore; drawing account to men who qualify; no experience. We train you; car essential. Suite 905, 111 W. Monroe-st.

PUBLIC SCHOOL MAN.
With sales ability to qualify as state manager for nationally known producer of visual education equipment. Must have wide school acquaintance, own car, be free to travel. Drawing account. For interview with president write fully giving telephone. ADDRESS A M 7, TRIBUNE.

SALESMEN—To contact taverns and place 1940 brand new Wurlitzer 24 record phonographs on comm. basis. We operate the finest machines in Chicago. Immediate delivery guaranteed. $5 COMM. PER LOCATION payment on installation. Newport Music Corp., 1348 Newport-avenue.

LOCAL mfr. has opening for sales manager for Chicago sales office. Prefer man 30-35 years of age, experienced selling business equipment to industrial trade, offices, etc. Splendid salary. Tell us all about yourself in first letter in confidence. ADDRESS Y E 379, TRIBUNE.

We Put You in Business.
$5 to $20 cash comm. on each sale; national distributor home and store appl. wants salesmen in all terr. outside Chicago. Finance sample; small investment. Address Y E 112, Tribune.

EXCEPTIONAL DEAL
to sell Oil Jobbers and Service Stations. Brand new copyrighted product and plan to increase business; salary and comm.; permanent. In reply give qualifications. Address Y L 333, Tribune.

SALESMAN—To place sensational pat. deodorizer in taverns, rest., etc.; accts. secured on one minute demonstration; also men to make calls bet. 5-9 p. m.; comm. and mo. bonus; prot. territory. Monarch Lab., 4246 N. Kedzie.

SALES MANAGER
with proven ability; not over 45; for nationally advertised water filters, air purifiers, ozonators; comm.; excellent opportunity. 1400 N. Halsted.

NEW COPYRIGHTED quick selling advertising service. Already has national firms as clients; repeat orders; big earnings; percentage basis; protected territory. Future. Call only 4 to 6 p. m. NEWSLETTER CO., 542 S. Dearborn.

ENERGETIC LIVE WIRE SALESMEN.
Exclusive Service created to meet forced demand by Doctors and Business Men Every where. High type men selling intangibles, specialties, books, etc. Earn Big Daily Comm. 1428 Daily Times Bldg.

YOUNG man having exceptional ability handling mfg. property. Must have experience, executive ability; if not of outstanding qualifications don't reply. Salary. Address Y H 268, Tribune.

MEN—6, of high character, acquainted Chicago and suburban retail drug trade, to build a business for themselves on an excellent commission basis. ADDRESS Y D 271, TRIBUNE.

Commercial Refrigeration
salesman; must be experienced and own car. Bona fide leads furnished. Car allowance and comm. 4430 W. Madison-st.

EXPERIENCED franchise salesmen only—Beautiful new Duplex Electric 5c HOT NUT Vender. Our men closing $800-$1,200-$1,600 deals. New plan. Protected territory. Comm. Permanent. CEBCO, Peoria, Ill.

SALESMAN—One now selling ladies' dress, slipper, belt and bag mfrs. Unusual line novelty fab. and trimmings, proven merit. Standard Novelty Co., 715 Arch-street, Philadelphia, Pa.

SALESMEN with car—Call on retail trade in middle West, nut and candy line; drawing account against comm.; about $50-$100 wk. Apply 308 W. Erie-street.

TEACHER — Unusual opportunity in relig. educ. sales work; comm.; guar. income if free to travel. Write fully, give phone. ADDRESS Y L 406, TRIBUNE.

SALES promotion man with a successful background; must have excel. record, exp. in food products; percentage and bonus. Address J 467, Tribune.

SALESMAN—Chgo.'s outstanding insulation expert will show with sales in field on average easy $60 wk. Draw. and comm. to man selected. Appt. by ph. only. Est. 3825.

2 MEN over 40 to sell complete cleaning service to offices, hotels, apt. houses; high comm., bonus. Rm. 706, 549 W. Randolph.

EXP. man sell exhibit space, memberships over phone. Comm. Address K 293, Tribune.

$8-$10 DAY comm; easy to aggressive men; summer suits. 330 S. Wells, R. 712, bef. 1.

HELP WANTED—MEN.

Salesmen.

AN OPEN LETTER
MR. EXECUTIVE SALESMAN:
Are you truly a salesman? I don't mean a pavement-pounding canvasser or a glorified sample-carrier.
Can you swing a substantial deal on a one-call "Get 'em or forget 'em" basis? If and when junior salesmen are placed in your charge who develop and qualify leads for you are you heavy enough to definitely clinch five sales out of five? Can you help train and inspire salesmen in the field, earning their respect because you actually have more on the ball than they?
If you can SHOW me, I have a man-sized job for you. Drawing account—substantial commission earnings—permanent security and a shot at a district managership vacancy with upper bracket income.
We'rea well rated, well established, reliable, aggressive Chicago organization selling a unique building product which is meeting with unprecedented consumer response. We have a novel selling program which clicks. No traveling.]
So what? I am having a group preliminary personnel meeting at precisely 2:00 p. m. Monday, May 20, at HOTEL SHERMAN, Parlor L. I'll weed out undesirables quickly. If you are the man I seek, you will have every opportunity to present your qualifications.
Cordially,
HIRAM GEORGE COHEN.

ATTENTION—STOKER and Oil Burner Men!
Introducing exclusive, successful accessory unit; saleable to your owners and prospects with guaranteed fuel savings. Can be handled as sideline or full time on profitable dealer commission basis. Just what you need to individualize your sale and take up slack in midwinter period. Investigate this unusual proposition and see distributor's demonstration. Mr. W. E. Firehammer, Sherman Hotel, between 10 and 6, Monday only.

THE HOLLAND FURNACE CO. offers to young men between 20-30 a magnificent opportunity to learn the heating and air conditioning business, as salesmen. Comm. This company is the largest of its kind, serving the home field through more than 500 direct factory branches. Newspaper and Magazine advertising is employed to hold Holland services and products. To qualify, one must have an agreeable, yet positive personality; willing to work evenings, following proven policies, and with a genuine abition to earn advancement through merit alone, starting as a service salesman and working up to heating engineer and finally branch manager. Apply by letter only. Holland Furnace Co., 7734 S. Ashland-av. Att.: M. W. Leedy, Mgr.

MEN OVER 45.
I want to talk with ten men over 45 who have been turned down because of their age, who are sick of promises of $100 a week and want a position where age is an asset, not a detriment. Such men can secure permanent positions with national food concern where earnings will run $20 at start on a liberal comm. and bonus arrangement, covering established routes. Apply 2220 N. Western, or 810 W. 76th-street, Monday only.

MEN.
Neat appearing, young or elderly, assist in canvass for sales manager personally. No experience necessary; real opportunity for good earnings after short training period with asbestos and asphalt products. Transportation furnished. Limited drawing account, commission, and bonus. C. Neale Cooper, Monday morning only. Windsor Hotel, 4820 Chicago-avenue.

HIGH GRADE MEN OVER 30.
for new, fast growing realty development attracting wide public interest. Nothing like it in Cihcago area. No experence nec., as we train you in successful merchandising, furnish leads, transp., drawing account and comm. Apply in person after 11 a. m.. MR. DU CLOS.
Room 425, Conway Building,
111 W. WASHINGTON-ST.

FRANCHISE MAN!
A seasoned and capable franchise man can make up to $10,000 during the next few months with our strictly legal nickel-operated GOLF GAME. Choice territories are now available. You must finance yourself in every respect as this is a straight commission deal. Write fully. P. O. Box 285, Minneapolis, Minn.

ESTABLISHED WAX TERRITORY.
Due to death of representative we have opening in central Illinois with approximately 100 established accounts. Want salesman experienced in sale of floor waxes and allied products direct to large users. Liberal commission. Write in detail for interview to Brulin & Co., 2939 Columbia-av., Indianapolis, Ind.

SALESMEN—BIG MONEY.
Real money-making proposition selling famous line paint, roof coating direct to farmers, building owners. Liberal credit terms. Full or part time. Large commissions paid daily. Experience our line unnecessary. Write fully. Franklin Paint Co., Dept. B, Cleveland, Ohio.

SALESMAN, traveling only, who visits the jobbing trade to carry as a sideline, on a commission basis, Pricing Tickets to Wholesale and Chain Grocers, Drug, and Hardware jobbers. Checker boards to Toy and other jobbers. "Kleer Site" Albums to Stationery, Photo, and other jobbers. Brandt & Brandt, 132 White-st., New York.

SALESMEN WANTED.
Middle west manufacturer of popular priced neckwear has immediate opening for full time or sideline salesmen for surrounding states; also Western and Southern states. Outstanding fall line now ready. Write fully in first letter. All replies strictly confidential. Address A M 46, Tribune.

CAPABLE men—Over 40, to handle nationally known, estab. building specialty direct to schools, county and city officials, large buildings generally. Exclusive territories including orders old customers with high commissions afford steady money making business. Big season now. Write imm. The Colorcraft Co., Cleveland, Ohio.

SALESMEN distributors, 900% comm. Organize selling crews for thousands downtown corners, ball parks, race tracks, newstands, carnivals. Over 200 clever CONFUCIUS "wise cracks," sells like hot cakes for dime. Cost dollar per hundred. Box 478 RPK Annex, Detroit, Mich.

SALESMAN—Neckwear, Scarfs, Turbans. Aggressive, with department, chain, specialty store following. Attractive, popular and better priced items. Excellent side line. Car required. Commission. Box 487, Maley, Times Building, N. Y.

SENSATIONAL SELLER!—New, low priced electric corn popper; does work of a $300 machine at fraction of cost. Big commissions. Quick, easy sales. Enormous market. Experience unnecessary. Details free. Excel Mfg. Corporation, Dept. NC-540, Muncie, Indiana.

ATTENTION college students and teachers, Northwestern and Chicago univs. Will employ and train at once 10 for summer; new business; apparel; exc. poss. to organize for fall; adv. comm. about $150 monthly. ADDRESS Y L 587, TRIBUNE.

MANUFACTURER has real opportunity for higher income bracket men with good contacts, $2.95 seller; only kind in field; saves thousands in repairs and necessary where there is running water. Comm. basis. Air-Force Plunger Co., 509 N. Wells, Chicago

MEN and women introduce new hybrid Delphiniums your locality. Separate colors, big demand. Pay checks mailed each week as orders are received. We furnish everything to show you how. Comm. VICKERY, Newark, N. Y.

SALESMEN—Calling on drug and smaller dept. stores outside Chicago to sell nationally advertised cameras, clocks, zipper bags and other sundries, for established wholesaler. Comm. basis. Address X C 279, Tribune.

REPRESENTATIVE for Chicago with car. Liberal comm. Established accounts. Exclusive territory. Full credit mail orders. Sell hdwr., variety, dept. stores, etc. Write for application blank. Factory Associates, 2330 South Western, Chicago, Ill.

SALESMAN—To call on plumbing and heating jobbers in Ill. and Wis. terr.; sal. and expenses; must have car; exceptional opportunity; state age, exp., education. Address Y H 360, Tribune.

SALESMAN—Call on decorators and upholsterers, wanted by New York Drapery and upholstery jobbers, to cover midwest. Commission. Box 491, Maley, Times Building, N. Y.

OPENING in our jr. apparel sales dept., yng. man, 21 yrs. or older; some college training preferred, though not essential; permanent; comm. adv. about $25 weekly. 605 Carbide and Carbon Bldg.

SALESMEN [2]—Exp. contacting retail dealers with new type decalcomania line. Must have car. Perm. opport. for high earnings, comm. basis. Sm. deposit for sales kit. Address Y S 481, Tribune.

TO a man with sales ability and personality. Nationally known school needs traveling registrar; must have car; permanent; salary plus comm. For appointment ph. Har. 6267. Ask for MR. ERLEY.

YOUNG men—5, to assist manager calling on direct leads; sales experience helpful but not necessary; comm.; chance for advance; apply 9:30 a. m.-3 p. m. Mayfield Photo Studio, 5616 Madison, 2d floor.

MEN to take over territories and men with car to sell same type MACHINE as in ORIENTAL THEATER lobby; also new window and billboard models. Commissions only. Call WEBSTER 2918.

SALESMAN for patented exclusive adv. specialties. Comm. and bonus. Excellent opp. Give sales background. Donald E. Gilson Co., 24 Branford-place, Newark, N. J.

HUNDRED USES for new day and night signs. Low cost. 66 2-3% profit. Ideal full or side line. Day-Brite 1466 Lincoln, St. Paul, Minn.

SALESMAN with following haberdashery depts.: Ill., Ind., Mich., Ohio, Wis., Minn. for estab. robe concern. Draw. acct. Write full partic. Address Y T 384, Tribune.

5 MEN—Also crew mgr., with car, new hshld. item; steady average comm. $35 wk. 8-9:30 a. m., 4:30-5:30 p. m. A. & A. Sales, 5854 S. Halsted.

SALESMEN—To sell fast moving dental item and develop own territory. Some dental exp. prefd. Comm. Dr. H. L. Aronson, 2922 E. 79th-st. South Shore 0713.

SALESMAN for good $10.75 junior dresses. Travel. Drawing account and commission. ADDRESS Y J 344, TRIBUNE.

KILLS Flies new modern way. New invention. Sell stores; comm. Jones, 2437 Fondulac, Milwaukee, Wis.

STEADY year 'round comm. selling guar. eggs to groc., restaurants. Pros. 7582.

SALESMAN—Autom. parts job; excep. excl. terr.; draw and comm. Chicago Auto Parts.

HELP WANTED—MEN.

Salesmen.

Excellent Opportunity as a First Mortgage Solicitor.
LIBERAL DRAWING ACCOUNT
IF—You are experienced as a solicitor of applications for first mortgage loans, or
IF—You know the real estate business in Chicago and its suburbs, and
IF—You are energetic.
We give live leads and co-operate in closing. Men with many years' experience will assist and advise you in developing an exclusive territory.
We make all types of monthly, quarterly, and semiannual payment first mortgage loans, including FHA loans.
We might consider a salesman who has been successful in another line and who has a genuine interest in the real estate or mortgage business.
Write fully as to your qualifications. All information will be held in confidence.
IRVIN JACOBS & COMPANY,
105 So. La Salle-street, Chicago.

Sears Roebuck & Co.
have immediate openings for experienced salesmen in the following departments:
2 in radios
3 in washers
2 in sewing machines
2 in vacuum cleaners
2 in bldg. materials
No canvasing. Draw. and commission. Must be neat in appearance and furnish references. Age 25 to 45. For appointment phone Wabash 4600, extension 324.

Forceful and definitely successful salesman, under 40, for well est. mechan. qual. maintenance product sold direct to large corporations. Perm. position. Salary and bonus. To qualify must have earned $5,000 or more. Give sufficient detail to fully support your representations or no consideration. ADDRESS Y E 102, TRIBUNE.

NEWEST, FINEST, MOST SALABLE line mechanical pencils and PLASTIC ADVERTISING SPECIALTIES now ready. Also complete line novelties, cloth advertising, signs, exclusive copyrighted calendars. Many new features. Real opportunity for aggressive man with car in Chicago. Experience not necessary, character and ambition required. Permanent connection. 57 year old firm. Liberal commissions. Apply Tuesday or Wednesday, 10 a. m. to 4 p. m. M. E. Allen, La Salle Hotel, Chicago.

SALESMAN—An established wholesaler of handbags, handkerchiefs, ladies neckwear and scarfs, fancy linens, laces, and other novelties, is seeking a representative for the state of Illinois. We sell the small retail and general stores and our name is known in the territory. Would have no objection to man carrying one other non-conflicting line. We pay liberal commission. Travel by car is essential. Write us in detail about yourself. Address G. S., Suite 1736, 15 Park Row, New York City.

MANUFACTURER'S REPRESENTATIVE, having active contact with automotive jobbers, capable of introducing and follow-up of proven equipment possessing great utility to automotive and truck fleet operators, also all bulk oil users. Original sale of equipment assures a constant source of repeat orders on replacement parts. Attractive straight commission covering protected territory to the right party. Write Brace Process Corporation, 418, North Willow-road, Evansville.

VETERANS, LAST CALL!
Will select 10 unemcumbered world war vets. Assist circ. campaign manager; permanent connection, advancement. Nation's largest house. Territory Eastern and New England states. Draw. acct. against comm. Free transportation; new cars. No experience required. Mr. Edwards, 1104 S. Wabash, Room 80.

SALESMEN!—At last you can sell Airfoam Cushions for the same price as ordinary cotton filled ones. Make $10 to $20 daily calling on Taverns, Restaurants, Drug Stores, Offices and Factories with our Adjustable Covers and Cushions. Originators and world's largest manufacturers of Protective Covers for Stools.
CHICAGO STOOL COVER CO.,
155 W. DIVISION-ST.

BUYER.
National organization needs experienced buyer in its Michigan plant. Must have experience with buying of castings, dies, tools, and related items. Age, 26 to 35. State experience and salary expected. Address Y E 103, Tribune.

MAN—To sell established line of building maintenance products, such as soaps, disinfectants, floor finishing materials, cleaners and janitors' supplies, to office buildings, hotels, institutions, etc. Established territory. Fine opportunity. Drawing account against commissions, bonus. Give full details. ADDRESS Y E 114, TRIBUNE.

EXPERIENCED closers and contact men—Exclusive distributor of Inselbric. Approved applicator. Asbestos, Roll Bric, and Rock Wool; unusual setup for good men; virgin territory radius of 100 miles; large earnings assured. HOME IMPROVEMENT AND INSULATION COMPANY, BLOOMINGTON, ILLINOIS.

SALARY $10 PER DAY.
An experienced salesman with good car for Sundays only; must be over 30, have a good record, know Chicago well and have a steady job elsewhere during the week. FRANK DE LUGACH, 2339 West 95th-st.

ATTENTION!
3 men wanted for special premium assignment that pays a salary plus comm. Must have one yr. soliciting exp. to qualify. Personal interview granted each applicant, 10 to 3 p. m., 654 W. North-avenue.

WANTED—Three qualified experienced franchise salesmen to appoint exclusive distributors in all parts of the country. Earn $150 to $250 up weekly commission. Car necessary. This is a gilt edge proposition. References required. See Mr. Nelson, 3130-36 S. Wabash-avenue, Chicago.

"SALESMAN to carry side line of boys' trousers and lumberjackets in Illinois, Indiana and Michigan. Must be acquainted with trade. Commission basis. Well established firm located in middlewest." Address A N 20, Tribune.

LARGEST Exclusive Health and Accident Organization offers exceptional opportunity to several mature salesmen in Hospitalization Division. Commission basis. Apply to Franklin White, 10 a. m. Monday, Rm. 1616, 220 S. State-street.

SALESMEN—Sell and demonstrate famous C-P sun shade for automobiles; must drive a late General Motors car; salesmen for every county in the United States. Commission. C-P Sun Shade Co. 110 Madison-st., Maywood, Ill.

SALESMAN—Wanted by Eastern girls' dress manufacturer for representation in Illinois, Wisconsin and Indiana. Must be thoroly experienced in this line. Write full particulars. Address A N 39, Tribune.

SOLICITOR—For trucking co.; clean cut man, over 30, good background, wide acquaintance with Chicago traffic men pref., but not essential. Salary. Write for appointment. ADDRESS Y K 83, TRIBUNE.

IF YOU can sell Roof Coating and Paint to consumers, dealers, or manufacturers, we have the best plan ever offered. Pick your own territory. Stewart Bros., Paint Co., Allaince, O.

SALESMAN Wanted—Experienced industrial rubber and packing, for Detroit territory. Comm. basis. Address A N 31, Tribune. For interview see Mr. W. J. Andrews, 618 W. Adams-st., Chicago, Monday.

SIDE Line Salesman wanted, who is now selling notion, toilet goods and stationery department stores and desires additional well known line on commission basis. Address A N 29, Tribune.

PATENTED screw-holding screw drivers! Factories, garages, mechanics, electricians, service stations, public utilities, stores buy quanties. Tremendous commissions. Mfg'r., 3238 Journal Bldg., Boston, Mass.

SALESMAN—With retail grocery following; South Side. Also Hammond and Gary. Direct sales. Must have car. Liberal comm. and car allowance. Address Y L 589, Tribune.

RESPONS. credit clothing house wants full or part time salesmen to sell clothing and shoes. High comms. No inv. Full co-op. Hirsch Woods & Co., 214 W. Van Buren.

YOUNG College grad. with contracts in Printing and Offset business. Medium size plant offers draw. acct. and comm. Address Y E 392, Tribune.

SELL AIR-CONDITIONED AND OILPROOF GASOLINE STATION SHOES. $1.00-$1.50 comm. every sale. 200 styles. Free samples. Moench Shoes, 22 Boston, Mass.

MAN who knows mechanical side printing trade to introduce linotype attachment. Mod. salary and exp. State all details. Address Y J 374, Tribune.

SALESMEN—Be independent. Go in business for yourself. Sell dresses and slacks; good comm. Apply Chas. Rose & Co., 180 W. Adams, R. 704, from 9 to 11 a. m.

YNG. men [2]—To comp. crew, making photo studio contacts. No exp. nec., $12 wk. and com. to start. 8:30 a.m., 1575 W. Ogden, R. 1.

SALESMAN—On brass and aluminum castings; big comm. Address K 275, Tribune.

MEN—Leading elec. appliance; large comm.; car necessary. Address Y L 127, Tribune.

HELP WANTED—MEN.

Agents.

MAN—Now out of work or on small pay willing to start spare time to prove ability; good money at once helping handle local grocery agency business; experience unnecessary; chance for full time work that brings real income. Address A M 49, Tribune.

MAN—To develop steady store route. Call on all kinds retailers, local territory. Earn up to $65 week. No experience needed. Collect, deliver orders nationally advertised 5c-10c counter goods. World's Products, Dept. H-109, Spencer, Ind.

CALL ON GAS STATIONS, Garages, Stores. New chemical sponge whirlwind seller. Cleans autos like magic. Samples sent on trial. "Kristee," Dept. 53, Akron, O.

RAWLEIGH Route now open. Real opportunity for man who wants permanent, profitable work. Start promptly. Write Rawleigh's, Dept. ILE-128-K, Freeport, Ill.

LOW priced, screw-in fluorescent light. Factories, offices, stores, etc.; $15 per day up. Wilson Sales, 11 E. Hubbard, Dept. F.

SILVERWARE cleaned instantly. Dip and dry. Amazing demonstration. 566% profits. NuProcess Kleaner, Aurora, Ill.

AGENTS—Sell Stool Covers to rest., taverns, drug stores, etc.; 100% profit. WILSON SALES, 11 E. HUBBARD-ST.

AGTS.—Coffee men spec.; closeouts on prem. Free parkg. Star Novelty, 27 S. Wells.

Miscellaneous.

THREE YOUNG FELLOWS
of GOOD REPUTATION wanted for erection and operation large highway roadstand. Must be handy with hammer, saw, wrenches; age 21-26. Wages $15 month, room and board. Ref. req. State age, weight, height, nationality. The summer is a pleasure on this job. Address K 253, Tribune.

U. S. Marine Corp Reserve
Accepting enlistments in rifle companies, band, and communications platoon, age 17-35. Drill 1 night each week with pay, 2 weeks summer training, Camp Perry, Ohio, with pay. Apply Mon. night, 7 p. m., May 20th, at U. S. Court House, Jackson and Dearborn.

Man with Panel Truck
to travel on road with salesman. ADDRESS Y C 327, TRIBUNE.

COLLEGE grad.; sgle.; summer resort entertainment exp.; Wis. man pref. Rm. and brd.: $20 mo. Address Y L 584, Tribune.

MORTGAGE work and N. W. side soliciting. Young man; estab. mortg. firm; sal. lib. comm. Reply fully. Address J 573, Tribune.

DRY cleaning route men [2]—Steady; must qualify as good salesmen first. Apply 21 S. Cicero-av. between 7 and 8:30 a. m.

BULK fuel oil plant supt., yng. man, to operate plant and supervise shipment. Address Y T 452, Tribune.

GOOD Humor Ice Cream Co. has openings for a few salesmen. Also week-end men. 1125 W. Lake-st. 4455 Fullerton-av.

CALLERS, operators and proof pressers. 2239 Washington-blvd.

CARPENTER AND HANDY MAN—Steady work. Berkshire 1828.

MAN—With 7 passenger car, drive salesman, 6 wk. trip. Address Y L 328, Tribune.

If you have not found the kind of position you are looking for, read the Salesmen Wanted Ads. Earnings of salesmen are unlimited and many concerns are looking for inexperienced people whom they can train.

Employment Service.

SALARIED POSITIONS
$2,500 to $25,000.
This thoroughly organized advertising service of 30 years recognized standing and reputation carries on preliminary negotiations for positions of the caliber indicated above through a procedure individualized to each client's personal requirements. Several weeks are required to negotiate and each individual must finance the moderate cost of his own campaign. Identity is covered and if employed present position protected. If your salary has been $2,500 or more send only name and address for details.
R. W. BIXBY, INC.,
141 Delward Bldg., Buffalo, N. Y.

AVIATION APPRENTICES.
List your qualifications in our Roster, which is mailed periodically to over 1,500 schools and employers in the Aviation industry. Write for rates and application form. Aviation Apprentice Bureau, Box 64-A1, Benton Harbor, Michigan.

Executives & Technical Men.
Contact employers through our confidential and effective methods. Inquiries invited. THE NATIONAL BUSINESS BOURSE. Established 25 Years. 20 W. Jackson-blvd., Chicago.

LETTERS to secure positions written based on your qualifications, $2; a plan that gets results because our experience enables us to write about you better than you can yourself. B. H. ALLEN, 122 S. Michigan, Rm. 916.

VOCATIONAL GUIDANCE.
Daily incl. Tues. eve., Sat. aft. Dr. Leroy N. Vernon, Psychologist. 160 N. La Salle, Suite 434, Central 7056.

Employment Agencies.

COST ENGINEER, $5,000.
COMPTROLLER—Food comp. $15-$20,000
GENERAL MGR.—Garment Mfgr. $10,000
3 IND. ENGRS.—Mach. Shop Exp. $3,600
4 TIME STUDY MEN—Young $200-$250
5 DRFTSMN.—Sm. parts exper. $175-$200
WABASH, 202 S. STATE.

SR. STRUCTURAL ENGINEER $275
PRODUC. MGR.—Automtv. eq.: 35-40
DESIGNER of Small Tools $175
BOILER INSPECTOR—Must Be Licd. $160
2 MACH. DESIGNERS—Perm.: AA1 firms.
AUDITOR—Some Traveling $250
Glader Corp., 110 S. Dearborn

2 PAINT SALESMEN, trade sales exp. in paint; N. Y. terr. and indus. sales exp. for Fla. and Ga. $2,400+exp. Copywriter, newsp. and radio exp. $5,200. INDUS. ENGR., out of city $350. S-H-A-Y, 30 W. WASHINGTON.

SHEAR hand 60c | Painters Top pay
Acet. weld 75c | Carpenters $1.00
Machinists 75c | Farmhands $40, r. b.
GREAT NORTHERN, 337 W. MADISON.

SALES—Forceful, able man. Experienced selling jobbers; pref. paper, etc. $300 CONSOLIDATED, 11th flr., 209 S. State.

AUTO. Mech., $35. Auto. Greaser, scale. Chgo. Garage Owners, 343 S. Dearborn.

BANK CLERKS, all types, exp. $80-$150 FINANCIAL, 111 W. JACKSON.

LAUNDRY man, $80; Hotel Clerk, exp., $90, Col. couple, $75 r. b. ELITE, 57 E. Oak.

38 YEARS OF SERVICE.
BUSINESS MEN'S CL. HSE., 209 S. State.

H. S. AND univ. grads; good openings. OCCUPATIONAL, 310 S. MICHIGAN.

25 AUTO. machanics $30-$40
BUSCH AGENCY, 184 W. Washington.

AUTOMOBILE JOBS EXCLUSIVELY.
GEN. AUTOMOTIVE, 37 W. Jackson, R. 49.

A. J. McCOY & ASSOCIATES.
Suite 1130. 140 S. Dearborn-st.

MODERN, 879 N. State.
Hotels. Restaurants. Resorts.

CABNT. MAKERS. FACTORY BOYS.
LOOP, 28 E. JACKSON, R. 714.

3 HUSKY laborers. 8 tool-die.
CERTIFIED. 30 N. WELLS.

OFFICE BOYS, H. S. GRADS. $55-$65
RELIANCE, 32 N. STATE, ROOM 1417.

TRUCK washer $25 | Auto paint. help $20
AVAILABLE, 343 S. Dearborn, 2d floor.

TRADE SCHOOLS—MEN.

— — LEARN WELDING—BIG PAY — —
Year round work. Free employment serv. 20 months to pay. Free booklet tells all. INTERNATIONAL TRADES INST., LARGEST ENROLLMENT of any school in Chicago teaching WELDING exclusively. 741-43-45 W. 70th-st. Ph. Vin. 6751.

LEARN furniture and upholstering trade, custom shop and factory training; latest methods, master instructors. Prepare for good steady paying job or will assist you in business of your own. Short training, day or training. VOGUE UPHOLST. INST., 117 N. WELLS.

LEARN WATCHMAKING.
Let us train you for a real job or business of your own. Call or write for FREE BOOK CHICAGO SCHOOL OF WATCHMAKING, 155 North Clark-street. Franklin 1777.

Learn Electricity-Radio.
"LEARN BY DOING," DAY OR EVENING. Call, write, or phone Seeley 7722. COYNE ELECTRICAL SCHOOL. 502 S. PAULINA-ST.

LEARN FREIGHT TRANSPORTATION.
Railroads, truck lines and mfg. co.'s need freight rate and traffic experts. Practical training. Days or eves. Call or write. FREIGHT TRAFFIC INSTITUTE, 176 W. Adams-st., Dept. T-17. State 2330.

TRAFFIC AND RATE MEN NEEDED.
Shortage of good men in trucking industry. Practical training; day or eves. Our 18th year. Call or write 10 a. m.-10 p. m. COLLEGE OF ADVANCED TRAFFIC, 330 S. Wells [Dept. S-5]. Har. 8649.

STEADY WORK, GOOD PAY,
for expert auto mechanic and body-fender men. A job for every grad. Jobs while learning. Call, write, or phone. Days or eves. FEDERAL, 2040 WASHINGTON. See. 7779.

TIME AND MOTION STUDY.
Visit our class any Wednesday evening. Northwestern Industrial Engineering Inst., 205 W. Wacker-drive. FRA. 8358.

GOOD, steady jobs for trained men, world's Biggest industry. Learn Meat Cutting in six weeks. Actual practice. Union card guaranteed. Write Dept. 19, National School of Meat Cutting, Toledo, O.

HOTEL manager will train reliable men to become apt. hotel manager, room clerk, night clerk, asst. mgr. Details free. HOTEL EXTENSION DIV., 203 N. Wabash.

LEARN WELDING—Airplane constr., blue print reading, DIE DESIGN, low cost. HOME STUDY—Ask for FREE LESSON. SCHAEFER Engineering, 25 S. Dearborn.

AUTOMATIC Screw Machine Short Course. LOW FEE—TERMS. Greer Shop Training, 2024 S. Wabash.

HOTELS call for trained men—Good pay. Learn at home. Write Lewis Hotel Training Schools, Desk 479, Washington, D. C.

(Continued on following page.)

TRADE SCHOOLS—MEN.

(Continued from preceding page.)

DIESEL ENGINES

Day, night, and home study courses with practical Shop Training under competent instructors in our well equipped shops. Pay as you learn. Penny postcard will bring booklet and details by mail. No obligation.

MACHINE SHOP

You learn by working with actual equipment. Attendance can be arranged days, evenings, or Saturdays. Pay as low as $3 a week. Let us mail you full details. No obligation.

HEMPHILL SCHOOLS,

2022 Larrabee-st., Chicago. MOHawk 3112. Open daily 9 to 9. [2000 North—600 West.]

Allied School Approved!

DEPT. REG. AND EDUCATION.

WE ACTUALLY TEACH YOU

by practical shop methods.

TOOL & DIE MAKING

TOOL AND DIE DESIGNING, DRAFTING.

MACHINIST TRADE.

Automatic Screw Machines.

Most Complete Training Shops in America. Great Demand for Machine Shop Help.

Free Employment Service.

Days, eves. Call or write for Free Book. "Practical Machine Shop Training."

ALLIED SCREW MACH. CO.,

SCHOOL OF MECH. TRADE DIV.,

600 W. Lake-st. Dept. S.T. Hay. 1136.

DIESEL ENGINES

Day, night, and home study courses with practical Shop Training under competent instructors in our well equipped shops. Pay as you learn. Penny postcard will bring booklet and details by mail. No obligation.

MACHINE SHOP

You learn by working with actual equipment. Attendance can be arranged days, evenings or Saturdays. Pay as low as $3 a week. Let us mail you full details. No obligation.

HEMPHILL SCHOOLS,

2022 Larrabee-st., Chicago. MOHawk 3112. Open Daily 9 to 9. [2000 North—600 West.]

COMPLETE SHOPS

APPROVED TRAINING

ACTUAL SHOP WORK

TOOL & DIE MAKING

MACHINIST TRADE—DRAFTING DESIGNING.

Real Employment Service

DAYS OR EVENINGS—TERMS. VISIT SHOPS—PHONE OR WRITE.

NATIONAL SCHOOL

OF MECHANICAL TRADES.

638 W. LAKE-ST. MON. 2346.

AIRCRAFT INDUSTRY NEEDS TRAINED MEN.

OVER A BILLION AND A HALF DOLLARS UNFILLED AIRPLANE ORDERS HAS PRODUCED THE GREATEST BOOM IN AIRCRAFT HISTORY. [illegible]

Room and board, set of tools, and transportation to Los Angeles is included [illegible]

WRITE or CALL for personal interview. [illegible] ROOM 707.

AIR CONDITIONING

[illegible] INDUSTRIAL TRAINING INSTITUTE, [illegible]

AIRPLANE BUILDERS.

[illegible]

WELDING

SEND FOR BLUE BOOK.

[illegible] CHICAGO TECH. COLLEGE, [illegible]

"50,000 PLANES"

[illegible] WESTERN AIR COLLEGE, [illegible] Room 607.

REFRIGERATION AIR CONDITIONING

[illegible]

BE AN AIRCRAFTSMAN

[illegible]

Aviation is Expanding

[illegible]

TELEVISION

[illegible]

$105-$175 MONTH

[illegible]

W-E-L-D-I-N-G

[illegible]

PRINTING MACHINERY AND SUPPLIES.

[illegible]

HELP WANTED—WOMEN.

Stores and Offices.

ASST. TO SECRETARY.

Excellent opportunity for experienced stenographer; must have knowledge of comptometer, 20 to 25 years, high school or college graduate; south side; state age, experience, and salary expected. Address X P 490, Tribune.

ASST. Bookpr.-Typist—State age and exper. Salary, $18. Address Y T 561, Tribune.

BOOKKEEPER—Bldg. material, north suburb; give age, exp., religion, refs., salary expected. Address Y J 598, Tribune.

BKKPR.-steno.—Exp.; sm. Lp. ofc.; $55 mo.; state age, exp. Address Y J 190, Tribune.

BKPR.—Expd., for N. W. side gas sta.; good opportunity. Address Y S 489, Tribune.

BUSINESS OPENING.

Our increased business makes it necessary for us to add to our sales force. Splendid opportunity for well educated, cultured woman [28-45] to be self-supporting. Drawing acc't; percentage, bonus. THE BOOK HOUSE FOR CHILDREN, 360 N. MICHIGAN-AVENUE.

CANDY-ICE CREAM STORE—Settled young woman for gen. duties, with opp. develop. as mgr. in quality chain organ. Write fully age, exp., salary ideas, family ties, etc. Send recent snapshot if avail. No investigation until after interview. Address Y T 386, Tribune.

CLERICAL work—Part time, day or eve., in part paymt. for hskpg. rms. for 1-2; real home. Lake View 1390, after 1 p. m.

CLERK—Yng.; office; S. S. mfr.; well educated; gd. at figures, typing; exc. oppty. Address Y T 465, Tribune.

CREDIT INVESTIGATOR.

Loop retail store requires credit checker, prefer department store or finance company experience. Salary, $75 per month. Protestant. Write briefly, including telephone number. Address Y D 410, Tribune.

DRESS SALESWOMEN.

Part time employment for women thoroly experienced in selling dresses. Loop and outlying shops. Apply SALLY FROCKS, 233 S. State-street, 5th floor.

DRESS sales—Ladies; exped. only; extra and steady; good salary. Apply Monday morning. 4716 S. Ashland-avenue.

ELLIOTT FISHER accounts payable, bookkeeper; permanent position; moderate salary; state experience, references, age, salary. Address Y L 592, Tribune.

FUR saleswoman—High grade; liberal salary. Elliott Fur Co., Central 6190.

GENERAL office—Willing worker, good at detail, accurate at figures, quick and accurate at typewriter, healthy and dependable. State age, experience, nationality, religion, salary expected to start. Address Y T 583, Tribune.

GIRLS—Dairy store exper. pef.; full and part time; state age, exper., former employment. Address Y K 88, Tribune.

GROCERY saleslady—For No. side dept. store; state full exp., age, and refs.; steady; $13 wk. Address Y T 556, Tribune.

MILLINERY MANAGER.

Large progressive millinery orgn. has opening for expd. millinery mgr. Must have ability and successful background. Unusual opport. Give complete outline of exp. and qualif. Address Y L 576, Tribune.

PRIVATE SECRETARY—With knowledge of bookkeeping, pay roll, and social security. Liberty Cleaners, 5123 Lake Park-avenue.

READY WEAR saleslady—20 miles from Chicago; gd. sal. Address Y T 578, Tribune.

SALESLADIES—Exper. in high grade dress shop; attrac. appearance. Mich.-av. Dress Shop; excellent opp., permanent. Give refs., age and phone. Address Y L 415, Tribune.

SALESWOMAN—Experienced sportswear; [illegible] HYLANDS, 804 Davis-st., Evanston.

[illegible]

SECRETARY

[illegible]

SECRETARY.

[illegible]

STEADY nice work, salary, Palos Memorial. [illegible]

STENOGRAPHER—Beginner for permanent position [illegible]

STENOGRAPHER.

[illegible]

STENOGRAPHER—Competent, reliable, [illegible] 188 W. Randolph, Room 615.

[illegible]

Executives and Managers.

Asst. Training Director.

[illegible]

DRESS SHOP MANAGERS.

[illegible]

WOMAN MANAGER—[illegible]

WOMEN'S sportwear buyer—[illegible]

Professions and Trades.

ALTERATION girl—[illegible]

[illegible]

BEAUTY OPERATORS—[illegible]

[illegible]

HELP WANTED—WOMEN.

Professions and Trades.

BEDSPREAD and Drape operators — Exp. only; highest wages; steady. 944 Roosevelt.

COMBINATION Cutter and sewer on high grade silk lamp shades. Studio experience preferred. Call Superior 5858.

COPYIST MAKER—Exp.; no other need apply; retail store; steady. Mansfield 4913.

CURT. stretcher, exp.; part time or steady. North Star Laundry, 7539 N. Damen.

DESIGNER—Washables; youthful $15.75 and $22.50 misses' and half sizes. Only those with exceptional record considered. Korach Bros., 913 W. Van Buren.

DRAFTING position to assist industrial designer of bed spreads. Must be expd. draftswoman. Full details first letter. Address Y S 484, Tribune.

FITTER

Experienced on ladies' dresses. Apply 6626 S. Halsted-street.

FITTER—Young woman, specialty shop exp. to operate alteration dept.; better dress shop; north side; reply, prev. emp. Address Y E 74, Tribune.

FOLDER ON MANGLE; EXPD.; WHITE. Collar, cuff, bosom oper.; expd.; white. ARGYLE LAUNDRY, 5416 N. Kedzie.

FORELADY for small cleaning plant on North Side; experienced. Give references. Address Y T 555, Tribune.

FRONT makers [10], high grade, exper. on cotton wash dresses; will guar. 35c hr. Eaton-Carlson Co., 1725 W. North-av.

GIRLS wanted—Light factory work; exp. not necessary. Address Y J 599, Tribune.

HAIRDRESSER and manicurist—Only one of long experience need apply. Monday. E. Rohde, 5359 Sheridan.

INFANT'S nurse—White, trained for new baby; state age and refs.; perm. pos. on near north side. Address Y K 353, Tribune.

MANICURIST—Expd.; must be attr., stdy.; make $25-30 wk. 175 W. Jackson, R. 1417A

MANICURIST—Expd.; apply mornings. Strader Beauty Salon, 135 S. La Salle.

MASSAGE INSTRUCTOR

qualified to teach in Mich. school. Excellent opportunity for capable person. Address Y T 380, Tribune.

MANGLE girls—Exp., white, north or northwest side. Address Y E 110, Tribune.

Millinery Trimmer-Designer.

Experienced; steady work. Consumers Millinery Stores, 1144 S. Canal-street.

MILLINERY copyists—Retail experience. Good opportunity. 3902 Broadway.

MILLINERY designer on better hats; state refs., exp. Address Y T 203, Tribune.

MILLINER—Expert; expd. copyist; call Fairfax 2278 Sunday afternoon.

OPERATORS—Experienced, sewing satin and taffeta down comforters. BURTON DIXIE CORP., 1208 W. CERMAK-ROAD.

OPERATORS—Must be experienced sewing on silk or taffeta. Burton Dixie Corp., 1208 W. Cermak.

OPERATORS—Single needle and pinkers; experienced on wash dresses; attractive bonus. Irving Sobel & Co., 2300 W. Armitage.

OPERATORS — Experienced; wash dresses; steady; good pay. 206 S. Market, 5th flr.

OPERATORS—Must be exp. in completing slack suits. More Mfg. Co., 224 S. Market.

OPERATOR—Sewing, power mach. exp.; repair. Hartless Linen Supply, 2930 W. Lake.

OPERATORS—Exp. single needle operators on shirts. General Shirt Co., 2330 W.Cermak.

PRESS operator—Expd. Apply Monday a. m. or 7-9 p. m. 2147 E. 75th-street.

PRESS GIRLS—Must be experienced for dry cleaning plant. 2807 Montrose-avenue.

PROOFREADERS—Thoroughly experienced in book and job reading for seasonal work in print shop. Work requires both speed and accuracy. Married women acceptable. State age, education and experience in detail. Address G G 544, Tribune.

SEWING machine operator—Binding and plain sewing.; experienced only. L. and L. Mfg. Co., 1648 W. Haddon-av.

SHIRT and wearing apparel; press operators; also mangle girls, feeders and folders; white. 2442 N. Harlem-av.

SHIRT operators—Exp. on Prosperity Press. 114 W. North-av.

SHIRT MARKER—Checker; exp.; wht.; stdy. wrk.; gd. pay. Leading Ldry. 2420 S. Western

SILK SHADE MAKERS.

Experienced only; steady work. NELLIE J. KAPLAN, 1516 S. Wabash.

Slip-cover operator, cutter and trimmer; must have previous retail store exp.

Address Y M 281, Tribune

STENCIL CUTTERS.

Experienced Pollard-Alling. ADDRESS Y L 586, TRIBUNE.

TEACHER-stenographic; apply by letter only; state education, exp., shorthand systems, age, religion, degree. Fox Secretarial college, 79th and Halsted.

Household Help.

COOK, genl. hswk.—Compt.; strong; gd. tempered; for widow; suburb home; personal refs. Address J., Seneca Hotel. Do not ph.

COOK—Stay at summer resort. Knickelbein Herman's Resort, Antioch 141-M.

COOK—Gen. hswk., wht.; refs.; light ldry.; own rm. and bath; stay. $10. Kenw. 2611.

COOK—Genl. hswk., experienced, white; no laundry; adults; stay. Midway 1991.

GENL. hswk.—Wht.; stay; own rm.; under 35; lite ckg.; no heavy laun.; girl 10, boy 2; compl. chge.; mother empl.; $8. Rog.1732

GENL. housework, good cook, white; small family; good home; no children; own room; good salary. Crawford 2222.

GEN. hswk.—White; stay; $9-$10; no laundry; own rm. and bath. 1131 N. East-av., Oak Park. Euclid 9893 between 4 & 7 p. m.

GEN. hswk.—Cooking; white; not over 40; stay; permanent position; 3 in family; own room; refs.; $12. Kenilworth 5679.

GENL. housework, cooking—White; under 40; asst. care of infant; own rm., radio; $10-$12. Longbeach 8500, Apt. 617.

GEN. hswk.—White; stay; no cooking; own rm., $6-$8. 5138 N. Kimball. Key. 2825.

GEN. hswk.—Exp., not over 35; no ldry.; pl. ckg.; sm. fam.; rm.-ba., $10. Lak.4376.

GEN. hswk.—Gd. cook; strong, competent, trustworthy; white. 6211 Melrose-st.

GEN. HSWK.—White; own room; good pay; 1 child; about 20-30. Hol. 8237.

GENL. HSWK.—Exper., wht.; 2 children; own rm.; references. South Shore 8722.

GEN. HSWK.—White; plain cooking; no hvy. laund.; 2 children; own rm.; $9. Hol.7714.

GEN'L hswk.—No cook'g, no hvy. ldry.; sm. fam.; stay, good home. Columbus 9555.

GENERAL HSWK.—18-30, white; 3 adults; stay; in good home. $6. Kildare 3914.

GEN. HSWK.—Wht., about 40; gd. cook; pers. laundry; 2 adults only; go. $10. Bev. 0714.

GEN. hswk.—White; exp.; plain cook, pers. laundry; stay; good home. Fairfax 2228.

GENL. hswk.—Cooking; experienced, own rm. and bath. Call Hyde Park 6833.

GEN. HSEWK.—White, 25-40, small family, no Sunday, go nites, $7. Key. 3231.

GEN. HSWK.—No cooking, lt. laundry; stay. Millstone, 4908 W. Quincy. Man. 7402.

GENL. HSWK.—Wht., exper., asst. laundry, 1 child, own rm., refs., $10. Glenview 495.

GEN. hswk.—No laundry; $8. Danziger, 4730 Ellis. Kenwood 0955.

GEN. hswk.—Wht.; like children; no ldry.; own r.; $8-$10. Bev. 9138. 9236 Laflin. 1st.

GENL. hswk.—White; experienced; cooking; 2 children; good home; stay. Bel. 6693.

GEN. hswk.—Expd.; plain ckg.; other help kept; stay or go; good wages. Dor. 0440.

GEN. hswk.—Wh., plain cook; 2 schl. chil.; own rm.; $8-$10; refs. So. Shore 8106.

GEN. hswk., white, young, exper., refs.; laundry; 5½ day work.; go; $7. Bri. 4533.

GEN. hskpg.—Wht.; 6 rm. apt.; light laundry; 1 child; stay; refs; $10. Sunny. 0396.

GIRL—YOUNG; GENERAL HSWK.; NO COOKING. NO WASHING. STAY. 4939 N. SAWYER. KEYSTONE 6563.

GIRL—White; 30-40; thoro. exp.; gd. home; own rm. and bath; must understand child.; asst. cookg.; substantial salary. Ard. 4142.

GIRL—White; hswk. and cook; 1 in family. Residence, 3917 South Park-way. Atl. 0534.

GIRL—Wht., asst. baby, ckg.; stay; $8; no hswk. Chapman, 725 Sheridan. Lak. 7620.

GIRL—White, light housework, no cookg., no laun.; 1 child; stay. Sheldrake 4235.

GIRL—Assist genl. hswk.; 1 child; half days; $6 wk. Sup. 5847, Apt. 502. 7-10 a. m.

GIRL—White; care 2 children; off Sunday; own rm. 5428 N. Sawyer, 2d. Key. 1201.

GIRL wanted by couple. Wife semi-invalid. No wash.; $25 mo.; stay. Forest 1792-J.

GIRL—25-35; genl. hsewk.; ckg.; no laund.; 2 children; stay. 2446 N. Menard, 2nd.

GIRL—White; genl. hswk.; adults; small apt. Stay or go. Keystone 2012.

GIRL or woman—Light hswk.; small family; couple employed; $5; stay. Bel. 4318.

GIRL—White; genl. hswk.; plain cooking; good home; good wages. Keystone 1694.

GIRL—Genl. hswk., white; hand laundry; own room; 2 adults, 1 child; $8. Edg. 5204.

GIRL—Wh., asst. children, hsewk.; pln. cook; own rm., no lndry.; $8. Bev. 9639.

GIRL—Hswk.; like children; no ldry.; own rm, radio; $7; gentile. Rav. 3817.

GIRL—Wht.; gen. hsewk., 2 childrn.; $10. Winnetka 2996 or address Y K 82, Tribune.

GIRL—Genl. hswk.; 5 rm. apt.; light laundry; $7; stay; references. Fairfax 6590.

GIRL—Wht.; gd. home more than wages; empl. cpl.; no child. 2937 Adams, Sun., 10-2.

GIRL, white, 25-35; no hswk.; assist cook.; care 2½ yr. child; stay; $10. Hol. 5320.

HOUSEKEEPER-Cook—White or colored, 22-35; small apt.; 1 adult; part time; stay. Address Y T 361, Tribune.

HOUSEWORK — White, Protestant, 25-40; cleaning, laundry, gen. ckg. Must be exp.; 2 children; own rm., bath; $10. McCarthy, 1800 Washington-blvd., Maywood.

HSKPR.—25-35, wh., empl. cpl., care 7 yr. boy, gd. cook, exp.; no ldry.; stay; $50 mo. Give particulars. Address J 156, Tribune.

HSKPR. for empl. couple, 2 daughters, 4 rms.; no washing; light ironing; Narragansett, nr. North-av., $7. Merrimac 3563.

HSEKPR.—Employed mother, H. S. son, home more than salary. Van Buren 6792.

HELP WANTED—WOMEN.

Household Help.

HOUSEKEEPER—Catholic widow preferred; for complete home duties in S. W. suburb and care of motherless children, aged 10, 8 and 4; must be fond of children. In answer please give age, marital status, nationality, wages expected and 2 references. Address Y L 278, Tribune.

HOUSEKEEPER - COOK - Serve — White; in Bachelor 6 room apts.; own room, bath; to receive consid. give full part., exp., age, ref., salary exp. Address J 566, Tribune.

HOUSEWORK—White; lt. ckg.; 2 children; no hvy. laund.; stay; own rm.;$10.Ced.2592

HSKPR.—White, good cook, adults; N. S.; go; $10 ldry; $8 w'out. R.P. 9635Sun. 10-2

HSEKPR.—Mid. age, Catholic, 2 adults; good home; $5 week. Longbeach 1937.

MAID—Exper'd, small, near north side apt.; hrs. 12 noon-after dinner; perm. pos.; state references. Address Y K 354, Tribune.

MAID—Excellent, to help with 1 child; no laundry; excellent references required. Call Monday, Glencoe 1478.

MOTHER'S helper, wht., lgt. hsewk.; stay; $6; good home. Hollycourt 5765.

NURSEMAID AND COOK—Full charge of 2 children; own rm.; good sal. Capital 1074.

NURSEMAID—Wh.; must be expd.; 2½ yr. child; refs.; stay; other hlp. $10. Ken.2611.

NURSEMAID, white, 20-30, lt. hswk.; stay; city refs. only; other help. Ken. 2222.

WOMAN—Wh.; for hswk.; care for child; no laun.; stay; salary. Este. 3402.

WOMAN—Wht.; 25-45; gd. home; phone or call aft. 11 a. m. 7450 Cottage Gr. Vin. 6326

Couples.

COUPLE—White, for home in Duneland near Lake Michigan. 2 adults. Requirements: Man for outdoor work; must be capable of gardening, handy, and temperate; woman, good cook and genl. hsewk.; no laundry; good salary; all year work for couple who can furnish responsible references. Home will be left in their charge during part of winter. Thomas T. North, 6100 Forest-avenue, Gary, Indiana.

CPLE.—White; to occupy small house on estate; nr. Lake Forest; woman to do laundry work and gen. hswk. in exch. for rent; no work req. from man. Address K 135, Tribune.

CPLE.—For sml. farm; man must know gard., poultry and handy with tools; wo. asst. hsewk.; liv. and sml. sal.; state qual. and sal. exptd. Price, R. 1162, 135 S. La Salle.

COUPLE—White or light col.; exper. only; good cook, hswk., serve, garden, personal, lawn. Winnetka home; state age, exper., sal. expected. Address Y T 562, Tribune.

COUPLE—White; small country place, nr. Barrington; man care of horses and two cows, gardening, etc.; woman hswk., assist with children. Address J 586, Tribune.

COUPLE—White; gen. hswk.; driving; no ldry.; 2 adults in apt. Room, board and $60 month. Address Y P 595, Tribune.

CPLE.—Wht. or lt. col.; exp. only; good cook, hswk.; drive, serve, garden; personal ldry.; refs. $100 per mo. Winnetka 3439.

COUPLE—Driving and housework. Only experienced need apply; references required. Address Y T 586, Tribune.

COUPLE—Wht.; experienced cook, houseman, chauffeur, N. S. apt. Refs.; wages $125 mo. Address Y T 582, Tribune.

COUPLE—White; houseman; gardening, care of car. Cook experienced. Upstairs girl and laundress kept; references. Ken. 7277.

COUPLE—White; full care North Shore home; drive car, care for grounds, houseman, cook and housework; $75. Sta. 6879.

COUPLE for rmg. hse.—Maid work, apt. and sal.; app. after 2 p. m. Sun. 1444 N. Clark.

CPLE.—Wht.; cap.; gen. hswk., garden; nr. lake; 2 adults; no ldry. $60 start.Oak.5016

CPL.—Rel., exp.; he, maint.; she, maid work; $50 mo. and apt.; refs. 1259 Winnemac-av.

CPLE.—Genl. hswk., good cook, chauffeur-houseman; exp., reliable; ref. Ken. 0300.

HSEMAN. and hskpr.—Couple; exp. Edg. 7407. 900 W. Montrose.

Clubs, Hotels, and Restaurants.

COOK—White; experienced; for road house; $12 week, room, board and laundry. Hartmann, 6346 South Francisco.

COUNTER and Griddle Girl—Medium size, for new restaurant. 930 E. 47th-street.

FOUNTAIN GIRL—Experienced. Apply between 8 and 11 a. m. 1501 Jarvis.

FOUNTAIN girl—Exp. light lunches. Evenings. Apply 5101 W. North-av.

FOUNTAIN girl—Young, married; short hours. $6 week. 123 W. Jackson-blvd.

GIRLS, 18 TO 22,

to work in industrial cafeteria on near north side; from 10 to 2 daily; some experience necessary; state age, height, weight, nationality and education. Address Y L 128, Tribune.

HOME economics graduate—With several years of successful restaurant experience, for position of food supervisor in large restaurant. Complete charge of menu making. Food preparation and dispensing. Good salary. ADDRESS Y T 558, TRIBUNE.

SODA FOUNTAIN girl—Expd. Apply Monday. Drug store, 400 W. North-av.

SODA FOUNTAIN GIRLS — Experienced. Stephan Drugs, 1265 Wilson.

SODA fountain girl—Expd.; steady position. 3439 Ogden-av. Rockwell 5694.

WAITRESSES and cashier—Experienced. Rialto Restaurant, 7902 S. Ashland.

Saleswomen.

ARE YOU LOOKING

FOR A REAL JOB? HERE IT IS. BUSINESS IS GETTING BETTER.

No real estate experience necessary. We give you thorough training in modern merchandising, furnish leads and drawing account. Experienced executives close deals for you. You collect liberal comm. If you want to start making big money quickly, come in for an interview. APPLY ROOM 425. ROBERT BARTLETT REALTY CO., 111 W. WASHINGTON-STREET.

WE START YOU IN BUSINESS.

Fifth Avenue New York firm offers women of good background opportunity to start profitable business. New Summer line better quality women's, misses' dresses, playsuits, beachwear, featured in "Vogue" and "Mademoiselle"; also children's garments. Good comm. Free sample book those who qualify. Write fully. Modern Manner, 45 West 45th-st., New York.

HIGH GRADE WOMEN OVER 30, for new, fast growing realty development attracting wide public interest. Nothing like it in Chicago area. No experience nec. as we train you in successful merchandising, furnish leads, transp., drawing account and comm. Apply in person after 11 a. m., MR. DU CLOS, Room 425, Conway Building, 111 W. WASHINGTON-ST.

MATURE WOMEN.

Women's wear; contact our customers by appointment; real opportunity for former census enumerators dismissed with satisfactory rating; $15-18 wk., percent.; rapid advancement; good future. Apply Monday, 9-11 a. m., 209 S. State-st., Suite 923.

Du Pont Nylon Hosiery

Sensational. Every woman wants a pair of Nylon hosiery. Also lingerie and dresses. No capital or exp. needed. See Miss Rose. CERTIFIED. 116 N. WELLS-ST.

SALESLADIES.

Single, between 20-35 years; to secure contracts from business places for new invention; salary and comm.; exc. opp. for future. Interviews 10-12 a. m. 2-4 p. m. 600 S. Michigan, Room 1010.

OPENING in Illinois and Indiana for woman with Silverware Co., college training or equivalent; free to work full time; thorough training; no investment; car essential; opportunity for advancement; age 26-38; commission. Address A N 35, Tribune.

FREE DRESSES for yourself and up to $22 weekly comm. showing famous Fashion Frocks. Not house to house. No investment. Write fully giving age and dress size. FASHION FROCKS, Dept. V-8491, CINCINNATI, O.

Factory-Office Workers.

Earn $10 to $50 quickly. Commission. Sell slack suits to friends, co-workers, direct from factory. Investigate. Reliable Co., 6th flr., 307 W. Van Buren.

NYLON HOSIERY IS HERE.

See this new hose and take future orders now. Excellent seller with moderately priced line of women's wear. Good comm. Miss Bass, 126 N. Wells.

OPPOR. to learn Nu-Bone Professional corsetry, full or part time. Comm. and bonus. Corseters and organizers wanted Lake county, Ind.; Cook, Lake, Du Page county, Ill. Write Nu-Bone, 36 S. State-st.

SELL NYLON HOSIERY.

Take orders for immediate delivery. Commission $1 per order. Fee outfit, with sample Nylon fabric. Write fully about yourself. Trylon Hosiery Co., Dept. 1001, Indianapolis, Ind.

MORE than 5,000 women earning incomes of their own in spare time dress business. No experience or investment required. We start you FREE. Comm. Write for opportunity open in your town. HARFORD, Dept. K2904, Cincinnati, O.

WANTED — Permanent representative for Hoover Uniforms — waitresses, doctors, nurses. Slack Ensembles, Aprons, Frocks. Smartest styles. Finest quality. Exceptional commissions. Line FREE. S. Klein, 127 N. Dearborn, Room 1141.

YOUR own hosiery and up to $22 a week comm. selling famous DOUBLE-WEAR Snag-Proofed Chiffon Hosiery to friends. Write fully for actual sample. American Mills, Dept. K8911, Indianapolis, Ind.

MATURE WOMAN.

Unusual opportunity in educ. sales work. Comm.; guar. income to start if free to travel. Call State 7230. Mrs. Seaman.

REAL future for 3 ladies. Service old and new accts. for natly. known moth prod.; must be satisfied with about $20 comm. a wk. to start. Rm. 307, 225 N. Mich.

UNUSUAL oppor. selling new type concealed bed to hotels, furn. apts., homes, real estate firms; leads furnished; high comm.; for appt. call Long. 1350.

TEACHER — Unusual opportunity in relig. educ. sales work; comm.; guar. income if free to travel. Write fully; give phone. ADDRESS Y L 425, TRIBUNE.

FERREL merchandisers will add 2 high type women. Apparel. Especially interested women over 40. Earnings about $21 comm. weekly and up. 605 Carbide & Carbon Bldg

SALESWOMEN—Dresses, slacks; good styles and fit; reasonable price; easy to sell; good comm. Apply Chas. Rose & Co., 180 W. Adams, R. 704, from 9 to 11 a. m.

HELP WANTED—WOMEN.

Saleswomen.

DIRECT Sales synthetic leg makeup; defies detection. Sells on sight. No hose worries. Comm. 55 E. Washington, R. 532.

SALESWOMEN WANTED—Good earnings, selling ladies accessories. Excellent comm. Come pre. to wk. Miss James, 126 N. Wells.

REPRESENTATIVE—Girl's camp, comm.; give address, ph. Address J 504, Tribune.

GREETING card box assortments—Easy sellers; big prof. 525 S. Dearborn, R. 303.

SELL BIRTHDAY, EVERYDAY CARDS—Big commission. Grogan Co., 122 S. Michigan.

WOMEN make contacts for photo studio; $2 day and bonus. 6032 Irving Pk., 8 a. m.

Teachers' Registries.

TEACHERS—Hosts of vacs., many Illinois. Central Teachers Agcy., Cedar Rapids, Ia.

Miscellaneous.

LARGE SUMMER CAMP.

50 miles from Chi.; groups of 500; applicants must be of good character; neat appearance; good personalities; exp. References required.
2 women cooks, 35-40, pl. cook and pastry.
6 women; 25-35, din. rm., dorm., wash rm.
2 women asst. cp. dir., 20-32, reg. ARC swim
4 junior counsellors, 16-17, Girl Scout training; piano and bugling talent.
3 men asst. camp. dir., 22-32,Reg. ARC swim
12 Jr. Scouts; qualify ARC swim test. Boys with ROTC exp. pref., age 15-17. Boys talented on musical instr. desired.
Address K 297, Tribune.

SALESLADIES—Now working in dress shops or any other line where you come in contact with future fur coat buyers. Make extra money, 10% comm., recommending one of Chicago's largest furriers. No selling. Strictly confidential. ADDRESS Y K 340, TRIBUNE.

CHILDREN AND ADULTS are now being selected and registered for Commercial Photo posing. $1.00 for tryout picture. Monfort Studio, 27 E. Monroe-street.

WOMAN for phone work at home evenings; west side resident. Receives training from woman; cust. list; sal. and comm. Appt. by phone only. Est. 3825.

EXPD. house to house saleswomen; fruit juices; permanent; $2 per day plus comm. 4340 W. Division, before noon Monday.

PROGRAM director, counselors—Exp., for Wis. girls' camp. Address Y H 264, Tribune.

GIRL—Teach waltz, fox trot, ballroom dancing. 177 N. State, R. 407. Dear. 9660.

BUSINESS girl—Rm. in exchg. for staying with child; several eves a wk. Buc. 4541.

Employment Agencies.

LEGAL SECY., $125.
Secy. to Vice Pres.—25-30; S. W. $125
Steno.-Bkpr.—Lp.; hi-type ....Open
Junior Dict. Opr.—A1 girl..............$75
Typist Clerks—Gd. at fig.; N. W........$80
MOLENE PERSONNEL, 105 W. ADAMS.

ZINSER PERSONNEL SERVICE.
A placement and vocational counseling service. High school, university graduates. 140 S. Dearborn-st. Randolph 2464.

CORBOY-CALVIN, 20 W. JACKSON.
High School and Univ. Graduates. Many Choice Pos. Open Daily.

STENO.—Exceptionally fast ....$25 wk.
Steno., with railroad exp..........$142 mo.
Underwood Elliott Fisher Co.,105 W.Adams.

PLACEMENT Clerk—Best prop. in Chicago. 5 solderers, $19. Punch press oprs., $18. PROGRESSIVE, R. 1116, 202 S. State.

TYPISTS—AGE 23-30 ....$15
HAHN-MARTIN, 7 S. DEARBORN.

SECY. to pres. 2 stenos. Insur. MAIDS. P-R-I-N-C-I-P-L-E, 6355 Broadway.

COL. htl. md., $50; col. hsemds., $12; wait., $10; dom., $12-$18. E.White, 64 E. Walton.

NATIONAL CASH—Hospital exp., $80, meals NO. SIDE CONSOLIDATED, 1001 Leland.

15 CANDY WRAPPERS........................$15
MONARCH, 19 W. JACKSON.

POSTGRADUATE nurse, O. B. ward..$85,r.b. Morrell Agency, 306 W. Madison.

EXP. FACT. GIRLS; STEADY $18
Royal, 184 W. Washington, Room 206.

PUNCH PRESS OPERATORS $17.50
SO. SIDE CONSOLIDATED, 1105 E. 63D.

CPL.—$50 & 3 rm. apt. A-1 hswk, $8-$17 PARK Empl., Bank Bldg., 6306 Cottage Gr.

TRADE SCHOOLS—WOMEN.

ATTRACTIVE GIRLS

Excellent opportunity for those who can qualify to enter this very profitable profession of fashion modeling.

Come in and let us explain why Vera Jane graduates so outnumber all others in large fashion shows, better positions, commercial photography, etc.

Small tuition fee. Free placement service.

Please send me without charge your new 20 page illustrated book, "A FASCINATING FUTURE."

NAME ....

ADDRESS ....

VERA JANE STUDIO

"ONE OF AMERICA'S FINER AND BETTER KNOWN MODELING STUDIOS." 64 E. Jackson-boulevard. Wabash 9332.

Chicago Business College.

LARGEST [25 rooms]. OLDEST [Estab. 1887]. ONLY school with five live switchboards; 4 trunks. No solicitors. Our students save this in lowest rates, by week, or course with the best service. Come and see how nice this school is.

STENOGRAPHY.

GREGG, Munson Pitman, including business English and spelling. BOOKKEEPING. CASHIERING, complete course 10 days. COMPTOMETER, special indiv. instruction. Switchboard-Recept., 6 lessons, $2.

SPEEDWRITING.

Here 9 years. Complete in 8-10 weeks. Uses A. B. C.'s—not a machine. Official: easiest; quickest; 80,000 users in U. S. A. Free demonstrations daily. Free placing. 15 university teachers. Don't be confused—our only school. Big catalog free. A well rated old school gets the good calls. Day-eves. Both sexes. Begin now. WALTER D. HARRIS, B.S.M.A., President. 190 N. STATE-ST. FRANKLIN 4122.

MODELS

INEXPERIENCED.

Wonderful opportunities. All sizes. Style Shows. Dress Salons. Fashion Films. Photo Posing. Be prepared in a short time for all modeling positions.

BUSY SEASON SOON.

Let our years of experience, teaching, and placing better type girls be your guarantee of success. BE A WORLD'S FAIR-EST MODEL. Free placement service. Low tuition. Come in at once or write for complete information about entering this dignified, well paying field.

Mallon Friel Studio

32 W. Randolph-street. Dea. 3106.

Hostesses — Waitresses

Trained for all exclusive dining places. Charm, Etiquette, Individual Personality. ALL in Hostess-Waitress Training. A thorough training can be obtained ONLY from a modern recognized school. Instructor serving the public 25 yrs.

NOW

IN LARGER QUARTERS. 3RD EXPANSION IN PAST 2 YRS. SAME ADDRESS. WE LEAD, others follow. ENROLL NOW. SUMMER RATES. FREE PLACEMENT. NATIONAL HOSTESS-WAITRESS SCHL., 4th-fl. 140 N. Dearborn [at Ran.] Dea.5249

UNUSUAL chance offered by Chicago Hotel Manager for several reliable women, 21-55, who desire to make an immediate connection for training for hotel positions leading to Hostess, Apartment Hotel Manager, Desk Receptionist, Assistant Manager, Hotel Housekeeper, Inspectress, Linen Monitor, etc. Reliability and liking for dealing with the public more important than previous experience. Booklet free. Call or write HOTEL EXTENSION DIV., 203 N. Wabash.

Northwestern Secretarial.

Save time. Save money. Best teachers. Best location. Best rates. Full Secretarial Course. Expert typing. Dictaphone. Comptometer. $10. Switchbd., $1. Every Day, every Eve. 32 N. STATE-STREET. STATE 7752.

A PROFESSION:

SWITCHBD., LIVE BOARDS, RECEPTION. Real Placing Serv. Many calls. Best school. All boards office and hotel individual inst. Actual exper. 9 days or eves Visit Amer Schl., Field Annex, 24 N. Wabash. Cen. 6647.

100% Satisfied Students.

Gregg, Pitman, Munson Shorthand, Comptometer. Switchboard taught in groups of 4. Day or eve. Free placement. Catalog. Century Bus. Coll., 30 E. Adams. Fra. 8478.

WAITRESSES—HOSTESSES. FOOD CHECKERS—CASHIERS. Short Course. Low Cost. Free Placement. DINING ROOM SERVICE SCHOOL, 1009 N. State, Room 205. Del. 2288.

LABORATORY AND X-RAY TECHNICIAN. Dignified profession. Free placement serv. Enter any month. Day and evening classes. Chicago College of Laboratory Technique, 156 N. WACKER-DRIVE. PH. CEN. 3444.

FILING, TYPING TAUGHT 4-8 WEEKS. 24 years' exp. training, placing, helping students succeed. Start May 27 day class. Chgo. Sch. Filing, 25 E. Jackson. Har.8780.

HOTELS call for trained women—Good pay. Learn at home. Write Lewis Hotel Training Schools, Desk 749, Washington, D. C.

LEARN single needle or spec. machines. Great demand for oprs. Special rates now. Standard Sewing School, 116 S. Wells, 6th.

LEARN Comptometer by actual working experience; many positions. Free Catalog. Century Bus. Coll., 30 E. Adams. Fra. 8478.

BE A POWER SEW. MACHINE OPERATOR. Day or eve. lessons; big demand; easy to learn. MASTER SCHOOL, 400 S. State.

BE a Medical Secretary or Lab. Technician. Taught by Physicians. Free Catalog. Century College, 30 E. Adams. Fra. 8478.

TRADE SCHOOLS—WOMEN.

Chicago Commercial College.

SEC., $5 MO.—EVES.

GREGG, MUNSON, PITMAN

BEGINNERS—REVIEW.

SWITCHBOARD, $1

6 LESSON COURSE, $1.

P. B. X. HOTEL BOARDS. KEY PLUG.

COMPTOMETRY, $10

Dictaphone, $3. University instructors.

SPEEDWRITING, $15.

COMPLETE COURSE. FREE DEMONSTRATIONS. PERSONAL COACHING—TERMS.

FREE EMPLOYMENT

DAY AND EVENING—MEN. WOMEN. Visit, phone, 127 N. Dearborn. Fra. 4803.

Prof. Models Work Thru

our Licensed Placement Agency. No charge for registration.

Charming Girls

INTERESTED IN TRAINING AS

Fashion and Photo Models.

Come in this week, 11 a. m. to 9 p. m. or call or write for free test chart.

Jo Keith Studio, 14 W. Lake.

Chicago's Largest School—Dearborn 0134. Member Chicago Association of Commerce.

DRESSMAKING—MILLINERY SCHOOLS.

LEARN dress designing, dressmaking, pattern drafting, millinery, power mach., $3. Day or eve. Best equipped school. Est. 1902. Free booklet "T." Master College, 400 S. State.

LEARN TO SKETCH, design and make hats. Professional course, $25. Chicago School Costume Design, 209 S. State. Web. 2062.

DRESS DESIGN—Pattern dressmaking, millinery, $25. Forest Academy, 37 S. Wabash.

SPECIAL OFFER—Sum. Courses—Pour Vous Schl. of Millinery, 840 N. Mich. Del. 6823.

DRESS DESIGN—Power mach., $3; factory course. Chicago School, 127 N. Dearborn.

AUCTION SALES.

Auction Auction

By order of JOSEPH STRAUSS, Executor, We Will Sell at Public Auction The entire art collection and furnishings contained in the 18 room mansion of

SIMON STRAUSS.

Former Prominent Furniture Merchant [with additions] ON THE PREMISES AT

3154 South Michigan-av.

MONDAY, MAY 20TH.

TUESDAY, MAY 21ST.

WEDNESDAY, MAY 22D.

EACH DAY COMMENCING AT 1 P. M. AND 7 P. M.

Public exhibition Sunday, May 19, from 12 noon till 6 p. m. Entrance fee of $1, to be applied on purchase.

—INCLUDED—

Antique and semi-antique Persian and Caucasion Oriental rugs, from small mats to room size rugs, limoge enamels, carved ivories, silver miniatures, antique Dresden, Sevres, English porcelains, ivory miniatures, Aubusson and needlepoint chairs, curio cabinets and tables, sterling silver, solid silver, and English sheffield, statuary, mirrors, pedestals, paintings by Fritz Thaulow, Gilbert Stuart, Rosenelli, Thomas Gainsborough, Tambarini, J. G. Brown, J. Wells Champne, and many old masters. Grandfather clock marine and Westminster chimes linens, drapes, bric-a-brac.

Descriptive catalogue can be obtained on the premises or from the below listed auctioneers.

Sales Conducted by

Sheridan Art Galleries,

4818-24 N. Sheridan-road.

TEL. LONGBEACH 7671.

AND

Samuel L. Winternitz & Co.,

38 S. Dearborn-st.

TEL. STATE 5908.

A Sale at Auction.

By order of the St. Joseph Circuit Court of Indiana. [Estate of Mr. Charles Arthur Carlisle, deceased]. Furnishings, paintings, art objects, contained in Carlisle Manor, on Dragoon Trail, Penn. Township, St. Joseph County, Indiana [10 minutes by taxi from South Bend], together with complete furnishings of the Carlisle summer cottages. Monday, May 20 and four following days at 1 and 7:30 p. m. each day. Three thousand items will be sold in Carlisle Manor's drawing rooms and spacious halls. Paintings, Eng. sporting prints, English, French, and American furniture, oriental rugs, porcelains, rare shawls, Mandarin coats, private library, fireplace equipment, Sevres, Dresden, Meissen, Crown Derby, Staffordshire, Satsuma, Celadon, Budapest, Moravian ware, old pewter, etc. Pine, reed, and maple cottage furniture. ON VIEW SUNDAY, MAY 19 from 10 A. M. to 10 P. M. The executors have engaged Mr. Albert J. Mendelssohn of Chicago, Ill. to conduct the sale. Descriptive Catalogues.

AUCTION AUCTION

Thursday, May 23, 10 A. M.

200 storage lots must be sold as soon as possible. Going out of business after 35 yrs. GIGANTIC SALE. BARGAINS GALORE.

Weber's Storage Whse. Co.

5916-18-20-22 S. STATE-ST. CHICAGO ILLINOIS.

We will sell at Public Auction a wide selection of household furniture consisting of living room, dining room, bedroom, and breakfast sets, beds, springs, mattresses, rugs, dishes, glassware, linens, utensils, bric-a-brac sewing machines, and hundreds of other household effects.

25% CASH DEPOSIT REQUIRED.

Williams, Barker, Severn Co.

ESTABLISHED 1879. AUCTIONEERS.

UNRESTRICTED AUCTION.

Monday, May 20th, 2 p. m., and 8 p. m. Furn. of several homes; downfill sofas, lounge and occas. chrs., lamp and coffee tables, bedroom and dining room furn.; lamps, mirrors, dinette set, glassware; Fr. clock set; domest. and orient. rugs; orig. paintings; radios; radiator covers; plant stands; vases, bric-a-brac, etc.

CHICAGO ART GALLERIES, INC. AUCTIONEERS APPRAISERS. 5550-52 BROADWAY. TEL. LON. 7257. Attention: Dealers Please Attend.

WILLIAMS, BARKER & SEVERN CO., 229 South Wabash-av., General Auctioneers. Furniture, carpets, general household goods. TELEPHONE HARRISON 3777.

MUSICAL AND DRAMATIC.

Talented Non-professionals!

APPLY NOW FOR MUMMERS

SUMMER THEATRE

Eagle Point Lake, Wis.

Professional Experience and Training. Nominal fees. 6, 4, AND 2 WEEK SESSIONS. Open air rehearsals. Speech and voice development. Master courses in acting. TENNIS, GOLF, RIDING, BOATING, SWIMMING.

For interview ph. Web. 2925

Call personally or write Mummers Theatre, Auditorium Bldg., 431 S. Wabash, Chicago.

ARE YOU INTERESTED IN

Radio Script or Gag Writer?

JO KEITH STUDIOS

have secured the services of

Hal Tate—Hollywood Tatler,

RADIO ARTIST and SCRIPT WRITER, for a limited time, to train people interested. Take one or two lessons at a nominal fee this week before enrolling for short course.

14 W. Lake-st. Dea. 0134.

LICENSED BOOKING OFFICE.

COLUMBIA COLLEGE

OF DRAMA AND RADIO.

Practical training in all phases of Radio and Stage. Six week Summer Term. DAY-EVE. classes. Ph. WAB. 6762 or write COLUMBIA COLL. of DRAMA & RADIO. Fine Arts Bldg., Michigan near Congress.

IF YOU CAN SPEAK YOU CAN SING. Free trial given to convince any one. Eugenio Principe, 25 E. Jackson. Web.2885.

SINGERS wanted for continuous musical productions; semiprofessional; perm. org'n. Dragosh Opera Co., 7070 N. Clark. Bri. 2826.

WTD.—Bass viol and cello player for orchestra. Steinhauf, 2025 Shakespeare. See before 1 p. m. Sunday afternoon.

RADIO organization will interview dramatic amateur and singers for sponsored programs. Address J 585, Tribune.

RECORDINGS, $1 and up; commercial transcriptions. Christensen Recording Studio, Suite 724, 306 S Wabash. Harrison 5669.

CHEERFUL, well furn. studio for rent; part or full time by voice teacher; loop; reasonable. Address J 589, Tribune.

GOOD VOICES aud. for stage, radio, screen, operas. LONgbeach 1825.

WANTED—Young intelligent girl as dancing teacher. Huntinghouse Academy, 4616 N Clark. Ravenswood 7230.

NOTED vocal instructor offers lessons and small remuneration for accompanying. Address Y A 321, Tribune.

ACCORDION player who can sing for harmony trio evenings. Irving 3531.

100 SINGERS—All voices for radio, opera; free trial. Address K 276, Tribune.

ACTORS—Immed. STAGE PRODUCTION. For appt., D. WOOD. Cal. 6979.

MICROPHONE VOCAL, 6 LESSONS, $1.90. 64 E. JACKSON, RM. 814. WEB. 2855.

TO RENT—ROOMS—CENTRAL.

Hotel Rooms.

"LIVE IN THE LOOP."

We have several desirable studio living room units. 24 hour switchboard service; daily maid service; up to the minute decorations; complete furnishings. $45 AND UP. LA SALLE HOTEL, La Salle and Madison. FRANKLIN 0700.

The Midland, 172 W. Adams.

TRANSIENT RATES, $2 DAILY UP. $8.00 WEEKLY—PRIV. BATH, SHOWER. Newly dec. In heart of loop. State 3085.

$4 WEEKLY $4

Live in the loop—save time, money. Newly furnished, decorated. 24 hour service. WESTON HOTEL. 355 W. MADISON.

TO RENT—ROOMS—SOUTH.

BENNETT, 7233—Cool; large rm.; twin beds; mod. furniture; lg. yard. Pri. residence.

BENNETT, 7030—Private res.; large rm., 1-2; nr. bath; lg. yard; I. C., surf. Hyd. 5304.

BLACKSTONE, 5519. DOR. 4100.

UNIVERSITY HOTEL

100 ROOMS, 100 BATHS, NR. I. C. EXP. From $6.50 weekly; daily, $2 to $2.50. No extra charge for two in one room.

BLACKSTONE, 6221—Front room; reasonable rent; nr. I. C.; Robinson. Dor. 8759.

CLYDE-AV., 6928—Large, lt. rm.; no other rmrs.; real home; exc. trans. Plaza 0385.

CORNELL, 5443—Attractive rm., adj. bath, nicely furn.; pri. home. Fai. 8765. Erwin.

DORCHESTER, 5213—Unusually well furnished room. Run. water. Surface, bus. I. C.

DORCHESTER 5009. Nice, homelike front rm., $3.50. Anderson.

DREXEL LODGE, 900 East 62d-st., cor. Drexel—Sleeping rooms and housekeeping suites. Completely new. $4 up.

ELLIS, S., 6365—New furn., lgt., inner spring mattress; private fam. Pla. 0283.

EVERETT, 5508—Nicely furn. outside rms., all conveniences; 1 blk. lake, Jackson pk., I. C., bus, surface. Reas. Dor. 2039.

KENWOOD, 6646—Outside room adj. bath; gentleman preferred; nr. I. C., surface; priv. family; breakfast opt'l. Fai. 9136.

KENWOOD, 5615—Attractive, well furn. rm.; for man; near U. of C., I. C. Hyd. P. 1238.

KENWOOD-AV., 5519—Trans., $1 d.; $3 wk. up; hotel ser.; nr. lk.; gd. tr., bus, I.C., sur.

KENWOOD, 6339, 2d—Pleasant front room, adj. bath. Call eves. and Sun. Gentleman.

KENWOOD, 6416, 1st—Lovely light rms.; priv. baths; furnished to suit. Suitable 1-2.

KENWOOD, 6336—Large rm. adj. bath; private family; no other roomers. Riley.

KINGSTON, 7711—Light, airy room; private bath; near I. C. South Shore 7297.

LAKE PARK, 4632, 2d—Comf. rm., adj. bath; 1 or 2; refined, priv. home; nr. I. C., surf.

LAKE PARK, 3920—Exceptionally large rm.; on the lake; pri. bath; $6 sgl., $7.50 dble.

PHILLIPS, 7311—Ideal loc. for bus people; all trans; adj. bath; refs. Reg. 2308.

RHODES-79TH—Modern rm., adj. bath, adult fam.; exc. meals opt.; gd. tr. Vin. 3865.

SOUTH SHORE-DR., 7448—Lg., light, airy rm.; nr. lake, I. C., bus; suit. 1-2. Sag.4046.

SOUTH Shore—Lge. rm., adjoining bath; good trans.; 1 or 2 empl.; wlk. to lake, Sou. 1258.

UNIVERSITY-AV., 6215—Hotel Royalton. $6 week up; newly furn.; private bath; complete hotel service; ½ block to L station. 20 minutes to loop. Plaza 8500.

UNIVERSITY-AV., 6132—Lite front rm.; pri. home; L. surface, I. C., bus; $3 Pla. 2551.

UNIVERSITY, 6240, 2d apt.—Lg. outsd. rm. Twin beds, shwr.; also sgl. rm.; nr. U., L.

YATES-AV., 7310 — Large front room, 2 blocks I. C. and lake. Saginaw 2878.

LIVE AT THE "Y."

All club facilities; conv. to everything; I. C., bus, surf. Full 24 hour service; sgle. rooms, $5 to $7 wkly.; double $4.50-$6. HYDE PARK Y. M. C. A. 1400 E. 53d-st. FAIrfax 5300.

NORWOOD HOTEL.

NORMAL-BOULEVARD at 64TH-STREET [500 W.]. New dbl. inador, large closets. Adjoining bath. All transportaion. CAFE. $6 WEEK UP. Call Englewood 3700.

ROOM for 1 or 2 refined ladies, Protestant, in apt. with mother and daughter; $5-$8; nr. I. C. Kenwood 5730.

SOUTH SHORE—Beau. lg. rm. with priv. slpg. pch., adj. bath; garage avail.; I. C.; gentleman; ref. Mid. 7475, Sunday eves.

FURN. rms.—Priv. resid.; 2 adults; no other roomers; on blvd., 5500 South, 200 West; bus, surf.; rfs. rq. Address K 112, Tribune.

NICE RM.—Adj. bath; pri. family, Gentleman pref. Nr. lake, 75th; I. C. tr.Reg.1403

70TH-ST., E., 2056, 3d apt.—Near I. C.; nice outs. rm., kitch. priv., f. lady empl.

LRG., lt., newly decor. room—Private home; convenient 47th-st. I. C., surf. Ken. 4434.

72D-ST., E., 2458—1 blk. lake; ½ blk. I. C.; beau. fur.; lg. rm. for gent. $5; Reg. 7693.

81st-PLACE, E., 1130 — Attr. rm. for employed person; no other roomers.

85TH-PLACE, E., 1525—Rm., tw. bds., priv. bath, entr.; gar.; ref. Sag. 0401, eves.-Sun.

VERY PLEASANT rm., nr. I. C., $3.50; also sm. apt.; well furn., lgt. Reas. Hyd. 9673.

Hotel Rooms.

PARKLAND HOTEL.

Guaranteed biggest room value in city. $5 week. Perfect service, transportation. 1550 E. 63d-st. At Jackson Park.

GRAYMONT HOTEL.

PRIVATE BATH AND RADIO. WEEKLY RATES, $6 UP. 1032 E. 46th-street. Atlantic 2511.

LIVE BY THE LAKE.

Smartly furn. rms.; compl. hotel serv.; pri. bath; $6 up. Dorian Hotel, 4545 Woodlawn.

TO RENT—ROOMS—SOUTHWEST.

65TH-PL., W., 3256—Large, attractive room in private residence; adj. bath. Pro. 5537.

TO RENT—ROOMS—NORTH.

ADDISON, 639—Attrac. frt. rm., nr. park, lake; bus. woman or man pref. Buc. 7591.

ADDISON, 911—Bright, frt. rm., dbl.-sgl.; home priv. Sun. eves. after 9. Buc. 8431.

ARTHUR, 1247—Rm. nr. lk.; 2 ba.; adlt. fam.; all tr.; emp. lady; gentile. Hol. 3780.

ASTOR, 1216—Sleeping rooms; newly furn. and dec.; 1 blk. lake; south of Lincoln park.

ASTOR, 1436—Studio for 2; fireplace, priv. bath. Also panelled room. Shwr. bath.

ASTOR-ST.—2 attractive rms. with private bath. Breakfast opt. Del. 9628.

BANKS, 44—NOW OPEN.

Beautiful home as guest house; attractive large and small studio rms.; all newly furnished; ½ blk. Lake Shore-dr. Reas.

BARRY—Comf. lgt. rm. for substantial bus. man in sm. priv. fam. Graceland 9621.

BEACON, 4713, 1st—Well furn. rm.; adj. bath; suit. 1-2; best trans. Rav. 3394.

BELLE PLAINE, 929—1st, 2 frt., cln., well furn. rms.; kit. priv., frig. Nr. pk., all tr.

BRADLEY-PL., 2020—Attractively furnished rm. in quiet, priv. family; garage.

BROADWAY, 3801—Apt. 301; nice, lt., sunny rm.; stm. ht., pri. flat; lady, gent emp.; $3.

BRYN MAWR, 1031—Extra lge. studio rm., suit. 3 or 4; sun deck, bath. Ard. 2583.

BRYN MAWR, 1502, 3d—Frt. bedrm.; 3 adults in fam. innspg. mat.; gd. tr. Gentiles.

CEDAR, E., 60—Attractive sgl., dbl. rms., 1 adj. bath; quiet, homelike; reas.

CLARENDON, 4652—Frt. rm. overlooking lk.-pk.; rm. priv. bth; priv. fam. Ard.2454.

CLARK, N., 704—Clean, quiet rms. for working men; $10 mo. Also 3 rm. apt.

CLARK-ST., N. 2703—Bachelor hotel; modern; redecor.; new beds;$3.50 up.Div.9285.

CUYLER, 946—Rm. suit. for 2; near all trans. Call Sun. or after 3 next week.

DEARBORN, 1246 N.—Nice, clean rms.; $3.50 up; also 3 rm. apt., $10; walk. dist. loop.

DEMING, 454, 3d—Large, clean rms.; under new mgmt.; ½ block Linc. Pk., bus, surf.

DIVISION, 31 E.—Large studio living rm., suit. 2; exceptionally attractive furniture.

ELM., E., 15, 1st—Attractive front single rm.; $6; kitchen priv. optional.

GRACE, 724—Lg. slpg. rm.; suit. 1-2 men; all tr.; blk. Linc. Pk.; all tr. Gra. 10030.

GRANVILLE, 1255, 2d—Lge., light bedrm. Lady empl.; 1½ blks. to L. Rog. Pk. 7698.

HAMPDEN-CT., 2728—Slpg. rms., $3.50 and up; light; stm. ht. Lincoln 9118.

HAWTHORNE-PL., 525—Lg., beau. rm. with priv. bath; overlkg. Belmont Harbor; $30 mo. Private entrance. Lak. 7635.

HERMITAGE, 4737—Sunny living rm.; grd. fl.; private bath, entrance; $6 weekly.

KENMORE, 5342—Lge. rm.; mod. priv. home; adj. bath; lg. closet; suit 1-2. Ard. 1325.

KENMORE, 5233, 2D—Cozy outside rm.; priv. lav.; kit. privl. opt..; bus. woman; all tr.

LAKE SHORE-Dr., 1138—Lg. lt. rm., furn. or unfurn. $27.50 month.

LAKEWOOD, 5302—Attr. frt. rm.; hse.; nr. lk.; brd. opt.; man; all tr.; reas. Ard. 1065.

LELAND, 911—Accom. 4 business girls. All home privl. Tran. Nr. lake. Reas. Ard. 7752.

LELAND, 911—Newly decor., and furn.; sgl., dbl.; all tran.; nr. lake; $4 up. Ard. 7752

LELAND-AV., 5454—Lge., lgt., new furn. and dec. suite; 1 or 2; priv. home; good tr.

LINCOLN PK. WEST, 2314—Attr. rs., new furn.; sgl.-dbl.; pr. bth.; mls. opt.; reas

LUNT, 1509 — Nice front rm.; in private home; 1 blk. to L. Rog. Pk. 6651.

MAGNOLIA, 4519—Lovely, large room, nicely furnished; all trans. Reasonable.

MALDEN, 4647, 1ST.—Newly decorated rm. in large private apt.; all transp.; reas.

MENOMONEE, 233—Nr. Linc. Park. Sgl. slp. rms., cln., lt., quiet; all tr. $3 week.

MICHIGAN, N., 845—Unusually attr. studio rm., 1 or 2; also 1 rm. apt. Walk Loop.

MONTROSE-AV., 4300 N.—Nr. park; lge. lt. r.; well fur., for lady; kit. pri. Bit.8178

ONTARIO W., 113 [620 N.]—$2.50 wk. up; new. dec., clean, service daily. Del. 3281

PAULINA, 4712—Bedrm., with or without priv. bath and kit. privil.; hi class; private family. H. H. Parker, Sunnyside 3557.

TO RENT—ROOMS—NORTH.

PEARSON, E., 156 [800 N.]—E. of Mich.; sgl. rms.; 1 blk. lk.; cln., quiet; 5 min. lp.

RACINE, 3716, N., 2d fl.—Lge., new, furn. rm., closet; nr. Clark, all trans.; priv.; reas.

SEELEY-AV., N.—3915—Rm. better than avg. Gd. trans., brkfst. opt.; gent. only. Inq. 1st.

SHERIDAN, 4153—3d; attr. lgt., cool rm. 1-2; pr. fam. Nr. lake; all trans. Reas.

SHERIDAN-RD., 4153, 2d—Pleas. newly dec. airy rm.; nr. golf, lake; ref.; priv. fam.

SHERIDAN, 5852—Attr. room; overlooking lake; suit. 1 or 2; lge., priv. home.

SURF, 519, 2d—Pleasant, homey rm.; run. wat.; pr. fam. Also sm. lt. rm. Buc. 5656.

STATE-PKWY., N., 1519—Young business people; attract. sgl. rms.; semi-priv. bath; lovely home; near park and beach.

STATE-PKWY., N., 1247—Beau. frt. rm., sun parlor; priv. bath; also 2 rm. kitnt.

SUNNYSIDE, 922—Lg. frt. room, lg. clos., adj. bath; 2 in fam., $5. Ard. 3946. Gentile.

WELLINGTON, 528 [3000 N.]—1 or 2 lge., cl. rs., nr. pk. and lk., house; meals opt.

WILSON, 815—Newly dec.; nicely furn.; best trans.; maid serv.; $3.50 wk. Also hsk. rs.

WINTHROP, 6117—Large front room in private residence; nr. lake. Shel. 7410.

A REAL HOME—Quiet, clean rooms. Also gyms, swimming pool, cafeteria, etc. Only 18 minutes to loop; singles, $4.50 up wk.; doubles, $3.25 up weekly per person. LINCOLN-BELMONT Y. M. C. A. 3333 N. Marshfield-av. Bittersweet 3333.

NORTH-AV. Y. M. C. A.

Near lake, Lincoln park, and L. Clean, comfortable rooms as low as $3 [double] single $4.25; many privileges. 1508 N. Larrabee-st. MOHawk 2603.

$6 WEEK UP, DAILY $1.50.

ALL ROOMS WITH PRIVATE BATHS. WINDALE HOTEL, 6019 Winthrop-avenue.

BEAU., lge. 2 rm. suite; adj. tile bath; 2 closets; garage; gentleman; bung. Bri. 6086.

LIGHT, comf. rm. or share lovely 5 rm. apt. Home priv. 3000 N. Graceland 4324.

ROOM for eld. gentleman, small family, $3. All tr.; 3d apt. Address K 113, Tribune.

NEWLY decorated, private entrance, opposite bath; private family. Rav. 2984.

21 E. GOETHE-ST.—Attr. dbl., sgl. rms. with or without priv. bath; nr. bch. Walk loop.

L'AIGLON—Designed for living studio rms. bath; reas. Walk to loop. 22 E. Ontario.

4800 NORTH—Lovely rm., 1 or 2, in private home. $3.50. References. Edgewater 2506.

ATTR. rm. in owner's own home, adj. bath; nr. lake and L; gents.; $4. Rog. 3690.

Hotel Rooms.

CLARK, N. 2026. LINCOLN 1840. NEW BLDG., OPPOSITE LINCOLN PARK.

HOTEL CLAYTON

300 MOD. ROOMS; BEAUTYREST BEDS. ATTRACTIVE LOW TRANSIENT RATES. $5.00 UP—PER WEEK—$8.00 UP. FREE RADIO. 10 MIN. TO LOOP.

LARGE, CLEAN, COMFORTABLE ROOMS. With private bath and complete hotel service now available AT THE LELAND HOTEL.

1207 Leland—nr. all trans.

Downtown hotel in the heart of Uptown.

FOSWYN ARMS HOTEL.

5240 WINTHROP-AV.—New fur.; tub and shwr. baths; 24 hr. switchbd.; fine loc.; good trans.; reduced mo. rates. $5 wk. up.

$5.50 WEEKLY, $1 DAILY. Northmere Hotel, 4943 Kenmore. Lon. 4234. All rooms shower or tubs. Bus. L. surface.

TO RENT—ROOMS—NORTHWEST.

BELDEN at Sawyer, Logan Sq.—Outside rm., priv. fam., lady. Spaulding 5828.

DIVERSEY, nr. Central—Lge. rm., suit. 1 or 2; adj. bath; pri. fam.; stm. ht. Ber. 2892.

KEDZIE, N., 2319, nr. Fullerton—Clean, quiet rm.; priv. home; reas.; nr. Logan L.

KEELER, N., 3917—Lg. lt. rms., sgl. or dbl.; gar. avail. Pri. res. Blk. C.&N.W. Pen.6659.

LOGAN-BL., 3034—Large, light, attr. rm.; reas.; all trans.; priv. family. Mrs. Weber.

PALMER SQ., 3000—Light, airy bedrm. in priv. home; kit. privl. opt.; gd. tran.; reas.

SPAULDING, N., 2521—Single, clean rm.; priv. home; Logan Square "L." Bel. 7595.

SO VERY CONVENIENT.

15 minutes to Loop; $4 to $5 weekly. NEW bathrooms; NEW swimming pool; NEW cafeteria. Young men like to live at 1621 Division-st., Y. M. C. A. Bru. 4380.

IRVING PARK Y. M. C. A.

Nicely furnished single rooms, $4.50 up; good transportation; 24 hour service. 4251 Irving Park-road. Pensacola 1400.

Hotel Rooms.

FULLERTON Hotel, 3919 Fullerton — Modern, attractive rooms with bath. $7 per week. Free parking. Cap. 2101.

TO RENT—ROOMS—WEST.

GLADYS, 4109—Large, light, comf. rm.; mod. bldg.; all trans. Caffery. Van. 3044.

OAKLEY-BLVD., 324, S.—Sleepinug rooms; newly decor.; reas.; good trans.

LIVE AT SEARS Y. M. C. A.

Newly decorated; nicely furnished; $4.25 weekly; 24 hour service; L and surface. 820 S. KEDZIE-AV. NEVADA 3800.

Hotel Rooms.

WESTLANE HOTEL—4507 WASHINGTON. All rooms private bath, showers; light, airy; also living rooms with inador beds. Rea. rates, 24 hr. serv. ESTEBROOK 1868.

TO RENT—HOUSEKEEPING ROOMS.

South Side.

ANTHONY-AV., 6910—3 rm. apt.; priv. bath, Frig., newly dec. Triangle 2798.

BLACKSTONE, 6030-32—Attr. 1 rm. kit. apt. Well furn.-dec.; refrig.; all tran.; $4.50 up.

BLACKSTONE, 6542—1-2-3 rm. kitchenettes; $2.50 up. Best trans. Near Park and I. C.

BLACKSTONE, 5509—Newly dec. 2 rs., gas, elec., linens; also slp. rms.; all tr. Reas.

COLES-AV., 7754—2 front rms.; completely furn.; gas, lt. and Frig.; I. C. $8.50 wk.

DORCHESTER, 6025—Sunny 1-2 rm. kits.; exceptionally nice; inador; refrig.; I. C.

DORCHESTER, 5222 [Hyde Pk.]—Attr. frt. slg rm.; run. water; gas plate; $4

DORCHESTER, 5117—Attract. 1 rm. kit. apt., 5 windows; priv. bath; all trans.; $10 wk.

DREXEL-BLVD., 4743—2 rm. apt., adj. bath, refrig. $8.50 per wk; bus at door.

DREXEL, 4639—Where you're proud to receive friends; beau. extra brt. rm., $4.

DREXEL-BLVD., 4600—1 and 2 rm. apt.; priv. bath; reas. Drexel 0670.

ELLIS, 6234—Desirable 1-3 rm. apts., complete; refrig.; gd. trans. Adults. Reas.

ELLIS, 5332—2 frt. unfurn. rms., 1st flr.; sink, frig., stv., gas, lt. free. Quiet. Reas.

ELLIS, 6144—Attractive 2-3 rm. apt., pch., newly dec.; homelike; all transp.; adults.

ELLIS, 4442—3 rm. furnished apt.; private bath; electric refrig.; adults; all trans.

ELLIS-AV., 6334—1, 2½ rm. kitn. apts.; el. refg.; just dec.; A-1 trans.; reasonable.

ELLIS, 5241—Attr. 3 rm.; new dec.; ent fl.; frig., gas, lghts.; $8; adults. Mid. 4756.

HARPER, 6329—3 light, cool, nicely furnished rms.; refrig.; adults; $8.50 week.

HYDE PARK-BLVD.—3 rms.; new dec.; accom. 4; only $8; 1 r., $3.00. 5101 Kimbark.

INGLESIDE, 6334-36—Newly dec. 1 rm. kits. Refrig. opt. Nicely furn.; all trans.; $5-$7.

INGLESIDE, 6614—Front, light, newly dec., 1-2 rm. apts.; real kitchen; Frig.; $6.50 up.

INGLESIDE, 6551—3 rm. apt.; elec. ref.; newly dec.; beau. furn. Shower, all trans.

KENWOOD, 4726—Light, airy 2-3 rm. apts.; pri. porch; elec. refrig.; freshly dec. I. C.

KIMBARK, 6051—1 rm. kit., $17.50 and $20. Bus. woman. Refg., gas elec.; I. C., L. surf.

KIMBARK, 6547—Attrac., light, newly dec., 1-3 rm. apts.; refrig.; $4.50 up; slpg. rms.

KIMBARK, 6139—3 sunny front rms.; piano; adj. bath-shower; refrig.; nr. U. of C.

KIMBARK, 6621—Outside; 2½ rm. kit. apt.; private bath; refrig.; adults; I. C.; $10.

LAKE PARK, 4000—Lt. sun. 2-3 rms., newly dec. Frig., gas, elec. I. C. L, bus. $6 up.

MARQUETTE-RD., 1218 E., 3d—2 light rms., adj. bath. Newly dec.; real kit. Frig.; $7.

PRINCETON, 6203 — 2 cozy rms., dor-bed; uphol. furn.; elec. refr.; $7-$9. Nor. 1800.

ST. LAWRENCE, 6134—Front 2 rm. kitnt.; refrig., t. top stove, inador, linens; $8.

SANGAMON, S., 5643—2 lrg. rms., elderly cple. preferred, priv. home. Eng. 6070.

SANGAMON, 7748—2 light spacious rms.; private bath, gar.; R. I., surf.; adults.

UNIVERSITY, 4433—Betw. Lake Pk.-Greenwood; 2 rm. apt.; adjoining bath; electric refrigeration; inador; reas. Adults.

UNIVERSITY-AV., 6159—2 pch.; also 1 r. w., ref., clos. Rea. Other $4.50 up. ofc. bell.

UNIVERSITY, 5130, 2d—Lge. frt. rm.; piano; refrig.; semi-priv. shower; bus, I. C.; reas.

UNIVERSITY, 6437—Well furn. lt. 2 r. apt., rl. kit., pch., frig., adults; nr. L surf., I. C.

$9 week.

Completely equipped apartment. Private bath. Electric refrigeration. 24 hr. hotel service. All transportation. PARKLAND HOTEL, 1550 East 63d. At Jackson Park.

65TH-ST., E., 909—Bright front 2 rm. kitnts. Newly decorated; well furn.; modern ldry. equip.; $5-$6. Also sleeping room, $2.50.

62D-ST., E., 922—Furn. 1-2-3 rm. apts.; spic and span; rollaway beds; $4.50 up.

62D, E., 1021—3 pleasant rms., pri. porch; gas, linens. See to appreciate. Adults.

65TH-PL., 1411 E. [DORCHESTER]—2-3 lg., frt. rs. New. dec.; Frig.; pri. pch.;$8.50 up.

69TH-ST., W., 623—1-2 rm. apt.; elec. refr.; inador bed; priv. bath; $5-$10. Nor. 1800.

66TH-PL., E., 1437—Semiprivate home; des. perm. adults; 1 rm. kits.; refg.; $3.85 up.

North Side.

ALTA Vista-terr., 3835—1-2 rm. kit apt.; frig.; single rm., r. w.; reas. Wel. 5937.

ARGYLE, 940—Extra lg. frt. apt. New. dec. Frig. Also slpg. frt. rm. All tran. $4.50 up.

BEACON-ST., 4712, or PAULINA, 4441—Kit. apts.; private baths; frig.; $7.50-$9.50.

(Continued on following page.)

TO RENT—HOUSEKEEPING ROOMS.

(Continued from preceding page.)

North Side.

BELMONT, 456—3 rm. apt.; frig.; priv. bath. $11. Also 1 rm. kitnt., $5. New. dec.

BRIAR-PL., 737—2 rm., frt.; immac. cln.; wall bed; davenport; refrig. $7.50. Adults.

BUCKINGHAM, 810. Pleasant 1½ rooms, front apt., $6.

BUENA, 918—1-2 kit. apts.; large, front sun-porch; Frig.; adults; slpg. rm.; exc. trans.

BUENA, 755—Use 53 bus; large beau. frt. 1½ rm. apt.; pr. bath, pch.; $9; kits. $5 up.

BYRON, 1032 [3900 N.]—Attrc. 1 rm. kitnt. apts.; bright, clean; $3.50, $4.50, $6.

CAMBRIDGE, N., 2827—Nr. Diversey, Linc. Pk.; 1-2 rms.; also slpg. rms.; refg.; $3 up.

CLARK, N., 2506—Man, cple.; 2 r. apt. exch. for janitor serv.; sm. pay for extra work.

CLARK, N., 2835-37—1, 2, and 3 rms.; also slp. rms.; nicely furn. $2.50 up. Fr. prkg.

CUYLER, 939 [4040 N.]—Attrac. lt. 2 rm. apt.; pri. bath; shwr.; inador; new dec. $9.

DELAWARE, 16, W.—Attr. studio-slpg rms.; run. wat.; near loop, beach; reas.

DEMING-PL., 523—3 rm. apt.; refrig.; pri. bath; new. dec. in excl. apt.; nr. pk., lake.

DIVERSEY, 935—New. dec. 2 room kitchenette apt.; Frig.; exc. transp.; reasonable.

DOVER, 4420—Nr. Clark. One frt. rm.; clean, homelike; lt. hskpg.; $5.50. Sun. 9065.

ELAINE-PL., 3430—Nr. Roscoe; attr. front 3½, 2½; also 2 rms., porch. Frig. $6.50 up.

GEORGE, 832 [2900 North]—Rm., hot wat., beau. court bldg.; 1 or 2; all tr. Only $4 wk.

GRACE, 719—Beau. furn. 1 rm. kits., $4 up; 3 rms.; priv. bath; real kit.; frig.

KENMORE, 4618—KENMORE APT. HOTEL. Kitchts., $5-$8 week; 2 rms., $10 week.

KENMORE, 4027—1-2 rms. kit.; 1 frnt.; clean; $4.50-$6.50; Frig.; slpg. rm.; all tr.

KENMORE, 4731, and 934 Leland—Clean, frt. 1-2 rm. kitnts.; well furn.; Frig.; $3.50 up.

KENMORE, 4641—Lovely furn. 1 rm. Pull. kitn. apts.; reas.; blk. all trans., shops.

LA SALLE, N., 1525—Nr. Lincoln Pk. bch. Sgl.-dbl hskpg. rs.; r. w.; $2.50-$5.

LAWRENCE, 835—1-2 rs.; newly decorated. Refrig. Near park. Ardmore 4470.

LELAND, 860—Front 2 rm.; refrig.; also 1 rm.; well kept bldg.; nr. lake. Rav. 5065.

MAGNOLIA, 4441—Cozy 1-2-3 rooms; nicely furn.; dec.; all transportation.

MAGNOLIA, 4520—Attr. new. dec. 3 r. apts. Bath; pch.; frig.; 2 beds. $9-$10. Wil. L.

OAK, E., 67—1 rm. apt.; also slpg. rms.; clean, quiet; nr. loop and lake; $4 up.

OAKDALE, 635—2-3 rm. apts.; newly decor.; nicely furn.; $6.50 up. Also slpg. rms.

OAKDALE, 648—Newly furn. 1½-2 rm. apts. Ideal for empl. cple.; refrig.; good trans.

ORCHARD, N., 2829—Attractive 2 rm. apts.; conn. bath; $5.50 and $6. Excel. trans.

ORCHARD-ST., 2500—2 rms., bsmt., shower; 1 rm. kit.; Frig.; 2 rms., pr. bth.; exc. loc.

PAULINA, 4635, 2d—Attrac. frt. rm.; real kit.; elect. refr.; reas.; all trans. Ard. 5336.

PINE GROVE, 3621, Apt. I—1 block Lincoln park; reas. if owner occupies one rm. Real home. Ford. Lakeview 1390 after 1 p. m.

RACINE, 4441—Well kept bldg.; cln. outside 1 rm. Pullman kitnts., refrig.; $4.50 up.

SEDGWICK, 2222—Lovely 3-4-5 rms.; refrig. Private bath, sleeping room, $2.50.

SHEFFIELD, 3535—Beau. 2 rm. apt., newly decorated; refrig.; clean, quiet; adults.

SHEFFIELD, 3738—Unusual! 3 rms. complete and porch. See this! Adults.

SHERIDAN-RD., 4444—1 and 2 rms. completely furn. Nr. shows, beaches, ball parks, all trans. at door. Very reas.

SHERIDAN, 4804—Par. kits.; beau. furn., newly dec.; refr. optl.; all trans.; $4.50 up.

SHERIDAN-RD., 5110—3 rm. apt., priv. bath; refg., closed in por. New. dec. $11.

SHERIDAN, 5116—Lovely 2-3 rm. frt. apts.; refrig.; pch.; reas.; also 1 r. kitn. apt.

SURF, 617—Nr. Broadway, 2 rm. kitch. apt. Newly dec.; refrig. Ideal for empld. cple.

WELLINGTON, 432—Nr. Sheridan; attr.; exceptional lge. studio apt. for 4-6; reas.

WILSON, 826—Lge. 1 rm. kit. apt. Refg. Everything furn.; smaller kit., $3.50 up.

WINNEMAC, 1306—2 attr. frt. rms., cl., quiet; refr. New range, linens. Arg. L. $8.50.

WINTHROP, 5434—Attractively furn. 3 rm. apt.; porch; Frig.; good trans.; reas.

1 LGT. rm. kitch. apt.; beau. furn.; Frigid.; adults; all trans.; $4.50. 4730 Kenmore.

ONE week free rent—1-2½ bedrm. apt.; refg., inn. spring bed. $4.50-$8.50. 4844 Winthrop.

Northwest Side.

FRANCISCO, N., 4021—Nice furn. rm. in priv. fam.; ex. transp.; $3. Indep. 0754.

MONTICELLO, N., 4826—2 furn. rms.; encl. pch.; suit. lt. hskpg. Gentile. Reas. Irv.1634

NEVA, 2853—1½ rms.; modern, elect. refrig., inador, nice home, refs. exch., reasonable.

RICHMOND, N., 1948—Hskp. rm., suit. for 1; newly dec.; priv. bath, entr. Reasonable.

RICHMOND, 1908 N.—Lge. rm., kitnt.; Frig. Priv. entrance; gd. transp. Hum. 7307.

SAWYER, N., 2619—Lge., beau. furn., Logan Sq.; 1 blk. all tr.; suit. for 2. Cap. 5492.

West Side.

CONGRESS, 4351—Attr. furn. apt.; suit. 2 adults. Real kit.; Frig.; L. surf. $8 wk.

FRANKLIN-BLVD., 3209—2nd; board & rm.; also sleeping & hskpg. rms.; reas.

JACKSON, 3426—1½ and 2 rm. strictly mod. kitnts.; innerspr.; Frig.; Ven. bl.; $7-$8.

JACKSON, W., 1843—2 rm. kit. apt.; elec. refrig.; new dec.; everything furn., $6.

KEDZIE, S., 825—Nice clean, lt. hskpg. rms. Steam heat; reas.; gd. tran. Kedzie 1295.

MONROE-ST., 3358—Lge. 2 rm. hskpg.; $7; single rm., $3; nr. park, bus, surface.

WASHINGTON-BLVD., 1361—Sheldon Apts. Now avail. 2-3 rm. fur. apts., adj. bath; $5 up. All conveniences. H. w. always.

WASHINGTON-BLVD., 2673—1-2-3-4 newly furn. kits.; refg.; also slpg. rms.; $3.50 up.

WASHINGTON-BLVD., 2318—Light, clean 1 rm. hskpg. $2.50, also slpg. rm. $2; gd. tr.

WASHINGTON, 3850 — Kitchenette; fully equip.; 3 winds.; nr. Garfield Pk.; gentiles.

BOARD AND LODGING.

South Side.

DORCHESTER, 5125—Lge. rms., priv. baths, finest meals; 2 ea. rm., $8 ea.; I. C., bus.

ELLIS, 5001—If you're young you'll like this mansion with its bright, cool rms. Fine home-cooked meals; $10 week.

KENWOOD, 6223—Lge. rm.; running water; 1-2. Excel. meals. Reas.; all trans.Mid.7535

KENWOOD, 6342, 3d—Nice lg., lt. rms., newly dec. Priv. family. Gentlemen pref.

LONGWOOD, 11337—Large front room, priv. home, ex. meals, for eld. person. Ced. 8027.

MINERVA, 6509—Cheerful outside rooms. REAL HOME COOKING. All trans.

RM., board—Ref. home for yng. people; cong. surr.; gd. mls.; reas. I. C., L. Mid. 4979.

North Side.

BRYN MAWR, 1019, 3d apt.—Lg. rm., adj. bath; lk. view; 1 or 2 yg. men; recr. rm.

BRYN MAWR, apt. 2—High class res. for bus. people; twin beds; $8. Rav. 8708.

CEDAR, 66—Rm. beau. hm.; nr. Drake; yng. business people; unexcelled mls. Del. 0489.

DEARBORN, 1246 N.—Nice, clean rms.; exc. meals; $8; also 3 rm. apt.; walk dist. loop.

DELAWARE, E.—Attractive rooms; complete home priv.; walk. dist. loop. Del. 6782.

KENMORE, 6213—Large, comf. rm.; single, dble.; all tran.; near lake; excel. meals.

KENMORE, 4853—2 rms. with bath; board, ldry.; suit. 2 yg. m.; $7; all tr. Sun. 1870.

KENMORE, 5715—Attr. 3 rm. apt.; porch; also single rm.; exc. meals. Nr. lake. All tr.

LAKE SHORE-DRIVE, 1046. FROST CLUB FOR GIRLS.

SHERIDAN, 915—Unexcelled board; immaculate rooms; private bath. Graceland 7379.

SHERIDAN, 5643 — Hse., sing.-dble.; priv. fam., bch. Exc. mls.; all trans. Sun. 9319.

WINTHROP, 6002—Beau. lge. rms., suit. 1-2; adj. bath; meals opt.; nr. beach, all trans.

LIVE NEAR THE LAKE with young bus. people in beau. home; lg., cool rms.; unusually good meals; reas. 448 BARRY-AV.

WANTED—By gentleman, lg. room with bath and breakfast; lg. closet; betw. 1600 Howard and lake. Pref. lake view. A-1 family. Roommate and professional boardinghouse excluded. Address Y L 337, Tribune.

ACCOMMODATIONS suitable 1 or 2 persons. Home cooked meals; ideal location. Complete service. Attractive rates. PALAIS BROMPTON HOTEL. 528 Bompton-pl., 3540 N., at Lake Shore.

2614 LINCOLN PK. W.—Excellent meals; in home suroundings; new management.

Northwest Side.

LE CLAIRE, N., 1535—Rl. home for 1-2 in mod. bung.; gd. tr.; exc. meals. Mer. 3777.

LOGAN-BL., 2751, 2d—Front rm.; nicely furn.; gd. tr.; gent. pref.; reas. Hum. 4151.

West Side.

EXC. CARE for elderly lady or convalescent in priv. home. Yard. Reas. Mans. 5154.

ATTRACTIVE room in private home; gentleman preferred. Lawndale 6802.

Suburban.

SPACIOUS bedrm. and living rm. comb.; sunlight and air; suitable for 2 professional or bus. men; exc. home-cooked meals optional; freedom of a refined home; residential section of Evanston. Greenleaf 6412 or Central 7489.

OAK PARK—600 N. Kenilworth-av.; lge. comfortable rm.; suit. 1-2; twn. beds; home privl.; excel. home cooking. Ph. Euc.6585.

Convalescent Homes.

ELDERLY persons, invalids, convalescents, enjoy fine food, large porch, lawn, nurses' care. 757 Deerfield-road, Deerfield, Illinois.

A REAL HOME—FINE FOOD EX CARE for aged, infirm, mild mental. MID 1605

GOOD home with care for aged people. Reasonable. Nr. Lincoln Pk. Graceland 8521.

LOVELY home for aged; excel. food and care. Lg. porch, grounds. Reas. Buc. 7672.

PLEASANT home for elderly lady in home of practical nurse. Fairfax 8332.

REGISTERED NURSE—Will take pat. needing nursing care in her comf. hm.Cap.0437

BOARD AND LODGING.

Convalescent Homes.

THE HOWE HOME. 410 E. Jefferson. Wheaton, Ill. Elderly women, invalids, conval.; enjoy the restful care offered in this pleasant suburban loc. Mod. rates. Wheaton 162.

FOR ELDERLY AND CONVALESCENTS—Homelike and beautifuly situated; 40 min. from loop; S. W.; with or without nursing care. Address Y P 497, Tribune.

LONGWOOD-DRIVE REST HOME. Aged and convalescing; excel. food, care; 24 hour nurse service. R. I. 11079 S. Bell, 1 block east of Western. Cedarcrest 6750.

CONVALESCENTS AND CHRONICS — Good nursing, fine food, cheerful surroundings. Spec. atten. to nervous and paralytics. Dr. Anna M. Wallace, 5731 Race. Mans. 8268.

Children.

CHILDRENS' summer resort—125 miles from Chicago; $10 week; references exchanged; for information call Hyde Pk. 3287.

NORTH SHORE school, kindergarten and elem. grades; day and boarding. Bri. 5143.

HOME for mothers and children on lake; moderate rates; ages 3-6. Sun. 8424.

MOTHER'S LOVE—Best food, care, training to child, any age; lg. yard. Ave. 5349.

FINE country home—Better care to child; pri. 50 mi. $5 wk. Address A N 1, Tribune.

RM.-board for child; exc. care.; rm. for mother. Richards, 549 Belmont. Buc. 9369.

Country.

WANTED—Rm. board on farm, mod. conveniences, summer; mother and child; north of Chicago. Address Y J 286, Tribune.

Suburban.

ELMWOOD, 1423, Evanston—Desir. sgl. or dbl. rms.; newly furn. Nr. tr. Univ. 3696.

WANTED—BOARD AND LODGING.

YG. empld. mother wants rm. in nice family home with complete care for girl, 6; Edgebrook or neighborhd. preferred; nr. Catholic schl. Alb. 3777 [or after 6].

WANTED—TO RENT—ROOMS.

ELDERLY lady wants room and board in Christian family where she can receive some care; small town or suburb; pay up to $35 month. Address E 369, Tribune.

MAN—35, wants room in good, cheerful Jewish home, Hyde Park dist. Address Y A 95, Tribune.

RM.—Kit. prvl., lady emp., nr. St. Thomas Aquinas church. Address J 583, Tribune.

ROOM wanted on West Side by Gentleman. Address J 579, Tribune.

LIGHT rm.—Nice priv. fam., S. Jackson Pk only; reas.; lady. Address J 71, Tribune.

HOTELS AND APARTMENT HOTELS.

COLOR

In tune with spring! A new note in hotel rooms. Latest pastel combinations, newly furnished modern lobby, card and recreation room. A location served by 4 bus routes and 2 street car lines.

ROOM WITH PRIVATE BATH: Daily, single, $1.50-$2.00. Double, $2.50-$3.00. Wkly. fr. $8. Mthly. fr. $32.50

BELAIR HOTEL 424 DIVERSEY-PARKWAY AT SHERIDAN. BITTERSWEET 4000.

ATTENTION, READERS!

2 room apartment that will accommodate 3 persons, at rental from $65.

1117 N. Dearborn WHITEHALL 4318. We will have 3 rooms from $95. REFERENCES REQUIRED.

The Park Lane NORTH SHERIDAN-RD. OVERLOOKING LAKE MICHIGAN AND LINCOLN PARK. KITCHENETTE APARTMENTS. AND HOTEL ROOMS. MODERATE RENTALS. RESTAURANT AND SHOPS ROOF PROMENADE BEST TRANSPORTATION. 2842 SHERIDAN-ROAD. DIRECTION: FREDERIC C. SKILLMAN. BITTERSWEET 3800.

FOR SMART ECONOMY CONSIDER THE **HOTEL WACKER** 111 WEST HURON-ST. 700 North on Clark. A few minutes' walk from loop. New 12 story fireproof building. 300 comfortable rms. with priv. baths. Simmons beds. From $7-$8-$9 Weekly. $28-$32-$36 Monthly. DAILY RATES FROM $1.75. PHONE SUPERIOR 1386. Remember Wacker Rooms Are Better Rms. NEWEST FIREPROOF BLDG. NEAR LOOP.

Hotel Lincoln Clark, Lincoln, and Wells. [1800 NORTH.] FACING LINCOLN PARK. The management of this hostelry, which caters to discriminating tenancy, offers rates lower than other hotels with comparable service. 300 Outside Rooms. EACH WITH PRIVATE BATH. MOTOR COACH IN LINCOLN PARK.

Just Like Your Own FURNISHED HOME The management of the SURF SHORE APT. HOTEL will take pleasure in showing real furnished homes. 2-2½-3 room sizes at rentals that are very attractive. Complete hotel service; references required; best transportation; close to beach, park, and business district. 426 SURF-STREET.

KENDALE ARMS 5959 KENMORE LON. 5723. 2 room furnished apts., $55-$57.50. 2½ rm. bedroom apts., $70. Daily or weekly maid service. Close to lake, bus and L. Fine outlook. DIRECTION: DOWNS MOHL & CO.

Montrose Beach Hotel 1-2-3 RM. APTS., $35 UP. $2.50 up daily. $10.00 up weekly. Soundproof; elegantly furn. Free radio, refrigeration. Coffee shop; garage. 24 HOUR HOTEL SERVICE. 925 Montrose-avenue. Bittersweet 7700.

Hotel Home on the Park. THE WEBSTER HOTEL is fashionable, conveniently located, yet reasonable in cost. Beautifully furnished rooms; $45 a month. Excellent cuisine. WEBSTER HOTEL. 2150 N. Lincoln Park West.

— **BUENA PARK HOTEL** — THE IDEAL YEAR ROUND LOCATION All outside rooms, newly furnished. Full serviced. Only $5.50 weekly and up. L. bus, and surface lines at door. 4145 BROADWAY.

CRILLON HOTEL UNDER NEW MANAGEMENT. All new furnishings and decorating priv. tile bath. $6.00 wkly. up; $1.50 daily. 1258 S. MICHIGAN. CALUMET 6700.

WELLINGTON ARMS 2970 SHERIDAN-ROAD. 1 to 5 room apts., furnished and unfurnished; $40 up. Bittersweet 4600.

2616 HAMPDEN APT. HOTEL. 1 r. furn. apts., $37.50. Maid service, gas, light, and refr.; 1 blk. Linc. pk., bus, and surf. lines; just so. of Diversey. Div. 2575.

WINDSOR WILSON 915 WILSON-AV. 1 ROOM APTS., ONLY $10 WEEK. Free radio, gas and electric refrigeration; completely serviced; garage in bldg.; 24 hour switchbd. and elev. serv. Resident mgr.

CLARKWOOD APTS. UNUSUAL VALUES in light, airy, kitch apts.; nr. Lincoln Pk.; rates from $35 mo. 640 Wrightwood-av. [2600 N.]. Moh. 1950

1244 N. DEARBORN HOTEL SWIM. POOL, GYM. FREE TO GUESTS. WALKING DISTANCE FROM LOOP. $5 PER WEEK UP; $1.50 DAILY.

DEVONSHIRE HOTEL. Beau. rms. with bath; complete 24 hour hotel service. 5 min. to loop. $7.00 a wk. 19 E. OHIO. SUP. 4900.

RMS., $4 WK.; APTS., $37.50 2 rms.; priv. bath; Frig. serv.; free pk.; showers. $4 wk. Castlewood, 4870 Sheridan

DEARBORN MANOR, 1447 N. Dearborn. Newly decorated rms. 10 minutes to the Loop. $6.00 WEEKLY UP. $1.50 DAILY UP.

HOTEL VICTORIA, Clark-Van Buren; everything new; $6 wk.; $1 day up. Wab. 5140

PLAZA HOTEL—Clark and North at Lincoln Park; kitch. apt., $75; studio rooms, $35.

CHELSEA HOTEL, 920 WILSON-AV.—Rooms as low as $5.50 a week; $1.50 daily.

HOTELS AND APARTMENT HOTELS.

JOYOUS LIVING With Cost Reduced to Meet Present Day Budgets in the **DEWEY APARTMENTS** **EDGEWATER BEACH HOTEL**

Located on the lake and in its own spacious gardens . . . yet only 15 minutes from the Loop. Full hotel service . . . new and modern furnishings . . . large bathing beach . . . tennis . . . golf practice course . . . playground . . . cool and quiet all summer. Breakfast and Dinner For as Little as $1.00 a Day.

A Suburban Home with City Conveniences.

SINGLE APARTMENTS ARE PRICED FROM $65. TWO ROOM SUITES FROM $110.00. NEW SUN PARLOR SUITES FROM $175.00.

NOBLE T. MACFARLANE, APARTMENT MANAGER. 5300 Block Sheridan-road. Telephone Longbeach 6000.

SUMMER'S COMING MOVE TO THE **Sheridan Plaza** Sheridan-rd. at Wilson. AN IDEAL HOME JUST OFF THE OUTER-DRIVE. Only a step to all transportation. CLOSE TO LINCOLN PARK. With a new golf course, bridle paths. And excellent bathing beaches. COOL, ATTRACTIVE ROOMS. with private bath, $1.50 per day up. $30 PER MONTH. SPECIAL WEEKLY RATES. GOLDEN LION INN. Phone Longbeach 1900.

Baseball Fans! GET UP A PARTY—COME TO CHICAGO. SEE A BIG LEAGUE GAME. STOP DOWNTOWN AT THE **ATLANTIC HOTEL** Excellent transportation facilities. Every convenience at moderate cost. DAILY RATES WITH BATH FROM $2 SINGLE, $3 DOUBLE. No parking worries. Our own garage. Meeting halls and dining rooms. Expert catering. Delicious food. WRITE FOR PARTICULARS. Clark-street at Jackson-boulevard.

IS PRICE YOUR PROBLEM? Then come to DELAWARE TOWERS. Our sensible prices appeal to both permanent and transient guests. You will find here everything you desire for comfort and convenience. Furnished and unfurnished. **Delaware Towers** BEDROOM AND 1 ROOM APTS. 25 E. DELAWARE. WHI. 4245.

IN EVANSTON IT'S THE GEORGIAN. 1 to 6 room apartment homes. Tastefully furnished and decorated. Adjoining churches, shops, and excellent transportation; 2 beautiful parks. Economical and convenient. **GEORGIAN HOTEL** Transient, Weekly, Monthly and Lease Arrangements. HINMAN AT DAVIS. GREENLEAF 4100.

One Block from Lake Michigan Beaches. Have an apartment of your own, newly furnished and decorated at less than hotel room rates. Quiet, cool, restful. 2 PEOPLE AS LOW AS $3.50 DAY. 1, 2, 3, ROOMS, $55 TO $125 MO. **The BRYN MAWR** 5550 KENMORE-AV. [5300 N., 1 blk. from lake.] Clyde Bailey, Mgr. Longbeach 9160. DIRECTION: DOWNS, MOHL & CO.

425 ROSCOE-ST. Just off drive. ½ block from park and Belmont Harbor; newly decorated, smartly furnished 1, 2, 3, and 4 rm. apts. Complete service, $50.00 to $125.00. Inspection invited. Resident Manager, Buc. 2814.

1209 SHERWIN-AV. Now leasing 1½, 2, 3, and 4 [2 bedroom], attractively furnished apts. Complete service; private beach; convenient to trans. Manager on premises. Call Bri. 4300. WIRTZ, HAYNIE & EHRAT, INC. 3180 Sheridan-road. Wel. 3000.

IN BEAUTIFUL EDGEWATER. **THE BELLE SHORE** 1½ Rooms..........from $50.00 Bedroom Apts....from $75.00 TYPICAL LIVING ROOM 14X18 FT. AND LARGER; MOST APTS. WITH THREE CLOSETS; SEPARATE KITCHENS; NEWLY DECORATED AND FURNISHED; IMMACULATE MAINTENANCE; FULL SERVICE; ONE BLOCK TO LAKE. BUS, ELEVATED, AND SURFACE LINES. 1062 BRYN MAWR. 5600 NORTH.

$7 WEEK, WITH BATH MILNER HOTEL 536 RUSH-ST. SUPERIOR 6554. GUEST LAUNDRY FREE. WALKING DISTANCE TO LOOP.

Dearborn Plaza KITCHENETTE APTS. ...$12.50 WK. UP. SPECIAL MONTHLY RATES. Rooms, $9 per week. Daily $2.50 up. Walking distance to the loop. 1032 N. DEARBORN-ST. WHI. 6464.

HOTEL SHORE CREST OVERLOOKING LINCOLN PK. AND LAKE. 420 WRIGHTWOOD-AV. DIV. 4800. Attractively furnished and redecorated 1, 2, 3 room kitch. apts. and hotel rooms with private bath. Complete hotel service. EXCELLENT CAFE. ROOF GARDEN.

Versailles Hotel & Apts. Spacious, attractive, newly furnished 2 and 3 room apts. Large hotel rooms with inador beds. Complete hotel service. Reasonable. Permanent and transient. Ideal location. 5234 Dorchester. Fairfax 0200.

MELROSE APT. HOTEL Newly furn. 1-2-3-4 room apts.; penthouse. Also 2 bedrms., 2 baths, fireplace; complete hotel service; at Lincoln park; priv., public schools. Permanent transient; all transp. 451 MELROSE [3240 N.] Buck. 1200.

SPACIOUS 2 Room Apartments—Modernized. Exceptionally Livable. 15 Minutes to Loop. 24 Hr. Hotel Serv. 2322 COMMONWEALTH APTS. ½ Block to Lincoln Park.

SHELDRAKE APT. HOTEL. OVERLOOKING LAKE AND PARK. Lge. beau. bedrm. and kit. apts., $47.50 up. Complete service. Free parking. Bus at door. 4520 CLARENDON. LONGBEACH 8600.

CASS HOTEL MODERN FURNITURE. FROM $1.50 DAILY AND $7 WEEKLY. 640 NORTH WABASH-AVENUE.

CHATEAU HOTEL 3838 BROADWAY. PH. LAKE VIEW 8310. Beau. rooms, each with bath, showers, elevators; exc. service at new low rates.

NEW MICHIGAN HOTEL. Rooms, newly furn. and freshly decorated. $5.00 WEEKLY. $1.50 DAILY UP. 2135 S. MICHIGAN. CAL. 6420.

HUBBARD STREET. UNUSUAL VALUES in newly dec. and furn. rooms. $3.50 week. 417 N. Clark-street.

KENARD APT. HOTEL. 5746 Kenmore. Distinctive 2 room apts. Blk. all tr. Compl. hotel serv. Lon. 7913.

2 ROOMS—$45. CAMM MANOR. 6145 WINTHROP. 2 rm. kitchenette apt.; hotel serv. Granv. L.

739 BELMONT, Lakeview hotel—Kitchen, elec.; complete service. Lake View 8722.

424 S. CENTRAL PARK—1-2 rms. complete service; rents, very reas. Mgr. on prem.

922 EASTWOOD—1-2-3 rm. apts.; mod.; new dec.; from $40. Full service. Lon. 7812.

OLYMPIC HOTEL, $5.50 WK., $1.50 DAY. ALL RMS., BATH, RAD. 1015 N. CLARK.

HOTELS AND APARTMENT HOTELS.

IT'S SMART to Live at the STEVENS APARTMENTS

Important business and professional people have found the location, service, and many facilities of the Stevens Apartments beyond anything to be obtained elsewhere.

You will find the apartments delightfully furnished and living costs reduced to a minimum.

ONE ROOM APARTMENTS. Single from ......$50.00 Double from ......$75.00 2 ROOM APTS. from $110.00

WALTER PLENGEY, APARTMENT Mgr. TELEPHONE WABash 4400.

STEVENS HOTEL 720 South Michigan Rental Office—19th Floor. Sudler & Company, Rental Agents.

Smart 2½ Room Kitchenette Apts. [WITH LIVING ROOM AND BEDROOM]. ACCOMODATE UP TO 4 PERSONS. **ST. CLAIR 162 E. Ohio-st.** 5 MINUTES' WALK TO LOOP. Beautifully furnished to the last detail. Also choice 1¼ and 3 [including living room, bedroom, and dinette] kitchenette apts. Free electricity, gas, refrigeration. Complete 24 hour hotel service. Also: **NEW STUDIO ROOMS** Newly furnished and redecorated modern studios and rooms to accomodate 1 or 2 persons. Inspection invited. Phone SUPERIOR 4660. MODERATE RENTALS.

HOTEL EASTGATE 162 East Ontario 7 MINUTES' WALK TO LOOP. All Outside Hotel Rooms and Studios With Private Baths Popular Price Dining Room. ATTRACTIVE RATES TO PERMANENT GUESTS INSPECTION INVITED. SUPERIOR 3580.

COOL AND COMFORTABLE When you live at the Coronado you have all the advantages of many summer resorts—a great lake and sandy beaches only a block away; welcome summer breezes and cool, comfortable apartments. L, bus, surface transportation. Direct outer drive connection. 1, 2 and 3 Rooms. Permanent and Transient. **The CORONADO** 1061 Rosemont. Bri. 6161. DIRECTION: DOWNS, MOHL & CO.

LINCOLN PARK ARMS OVERLOOKING THE LAKE. 1 Rm. Kitch......$50 up 1½-3 Rms......$50 up TWIN OR DOUBLE BEDS. Also Hotel Rooms, $2.50. Weekly rates, $12.50 Up. A modern 16 story apt. hotel with full service. Excellent dining room, sundeck, commissary, 4 bus lines. 20 min. to Loop. Garage. 2738 Pine Grove. Moh. 3102.

You KNOW you have made the right choice when you select **THE ADMIRAL** FOSTER AT MARINE-DRIVE

THE SURF 501 SURF-STREET Newly furnished and equipped Housekeeping apartments. 2 ROOMS—$85 UP. 3-5 ROOMS—$125 UP. **Complete Hotel Service** SUNDECK OVERLOOKING THE LAKE.

Edgewater District Living Room, Bath, Breakfast Room, Kitchen $47.50 Completely furnished with everything necessary for immediate and smart living. 5646 KENMORE-AVENUE.

NEW HOTEL ROOMS, $5. Kitchenette Apts., $40 Mo. Daily from $1.50. 24 hour hotel service. All transportation; 5 minutes to loop. WEST MANOR HOTEL, 210 S. ASHLAND-BLVD.

The COMMONWEALTH OVERLOOKING LINCOLN PARK. All outside, newly furnished rooms with bath. Dining room, valet, garage. $9 PER WEEK UP. DIVERSEY PARKWAY JUST WEST OF SHERIDAN-ROAD. DIVERSEY 9805.

STOP and LOOK At the unusual 1-2 room kitchenettes. Apartments at nominal rentals. Complete hotel service. FREE PARKING. THE LAKELAND 4541 SHERIDAN-ROAD. LONG. 4724.

"I CAN'T BELIEVE such beautiful rooms in such a wonderful location can cost so little!" That's what people say when they first see our $40 a month rooms. Opposite Lincoln Park. Cocktail lounge—rendezvous of smart set. PARKWAY HOTEL. 2100 N. LINCOLN PARK WEST.

APARTMENTS AND ROOMS TO SHARE.

GENTILE girl share 3 rm. apt. with same; well furn.; mod.; twin beds. Ard. 1334.

REF. bus. lady, Prot., select and sh. apt. with same; north. Address K 81, Tribune.

GENTLEMAN share beau. 4 rms. with same. Pch., bath, refg.; clean; reas. 455 Deming.

YG. lady sh. near. No. studio with same; refs. exch. Address Y T 389, Tribune.

6110 UNIVERSITY, 2d apt.—Cpl. share 6 r. mod. apt.; no object. to child; reas.

2 REFINED bus. girls, 30, sh. attrac. 5 rm. Field apt. same. Gentile. $25. Lin. 5831.

BUSINESS girl—27-35; share or select apt. same; nr. N. side. Address K 80, Tribune.

WORKING widow will shr. 4 rm. apt. with same; own bdrm., $4 wk. Oak.1681. Mueller

BUS. GIRL, Jewish, shr. comf. 2 rm. apt. same; Hyd. Pk. Dist. Address J 596, Tribune

WILL SH. my elegant furn. 6 rm. mod. apt. with marr. cple.; choice loc. Lon. 5332.

YG. Jewish bus. lady shr. lg. 2 r. apt. same; N. W., Alb. Pk., conv. tr., shops. Key. 1236.

CATHOLIC ROOM REGISTRY. Exc. rm., board in gd. home. Dea. 7545.

BUS. girl share apt. same; all transp.; twin beds. Apt. 407. Long. 8060.

DEMING-PL.—Lovely rm. for lady in cozy 4 rm. apt. of same; mls. opt. Div. 8881.

LADY will share elegant furn. apt.; private bedrms., with same. Long. 8450, Apt. 2-C.

YOUNG woman will share bedroom apt. with same. Call Sun., 10 to 2, Whi. 4908.

BUS. girl shr. with same lge. rm., sleeping porch, adj. bath; priv.; $6. Del. 9222.

WILL share my mod. 2 rm. apt. with reliable young woman. Good trans. Roc. 4972.

BUS. girl shr. attr. bedrm. apt.; twin beds. Nr. N. S., with same. Sup. 4955, apt. 612.

BUS girl—Coll. grad.; share apt.; lake view; roof garden; with same. Buc. 2710.

GIRL—Des. same shr. 4 rm. apt.; priv. bedrm.; maid; incl. meals, $11 wk. Dea. 2714.

A COMPLETE room, apt. and board service. Chicago Room Registry. Dearborn 2713.

BUS. girl share attr. 2 rm. apt. with same; reas.; all trans.; south. Nor. 2923.

APARTMENTS AND ROOMS TO SHARE.

MOTHER, daughter in 6 rm. apt., rent single and dbl. rm., shr., kith. with mod. conveniences, to cple. or lady, $3 and $5.50; all trans. 4063 Kenmore. Lake View 2035.

Free Service to Tenants. Phone me for a complete list of apartments or rooms to share. Franklin 0198.

APTS. to Share—Rooms in Choice Homes. Room and bd. in pri. Homes and Clubs. FREE SERVICE TO SEEKERS. Rm. Rental Serv., 30 E. Adams. Sta. 9446.

GENTLEMAN will share his home with mar. cple. Lge. grounds and shade trees. Congenial surroundings. Refs. given and req. Write owner, 220 W. Ash-st., Lombard, Ill.

GENTILE bus. girl will share attrac. 2½ rm. apt. same; 1 blk. Bryn Mawr I. C. sta.; reas. Address Y J 196, Tribune.

WIDOW will share apt. bus. girl, empl. mother or cpl. or rent reas. in exch. part time serv.; nr. I. C., beach. Pla. 1683.

BUSINESS girl—Share 2 room apt. with same. References required. Buck. 1190.

SO. SHORE—Couple share attract. 6 rm. apt. 1-2. Reas. I. C., surf. Hyd. 7416.

BUSINESS man will shr. 7 rms. furn. or rent rm. to reliable party. Ardmore 7817.

BUS. Girl desires to shr. 2½ rm. cozy apt. with same. Refs. exch. Buckingham 4578.

MOTHER and small boy will share 5 rm. apt. or rent rm. Nr. I. C. Plaza 8018.

BUS. girl will shr. Lake Shr. drive apt. with same. Gentile. Ref. Whi. 4180, apt. 11-M.

GIRL shr. 1½ rm. apt. and exp. with same; over 25; refs. exch.; North Side. Bit. 3303.

YOUNG lady wishes to share 3 room apt. same; near lake; reas. Kenwood 2654.

BUSINESS girl share beau. bedrm. apt. with same. Twin beds. Hollycourt 6627.

EMP. Jew. lady des. rm., pri. hm. or shr. apt. same; vic. Craw. & Mad. Ked. 0088 aft. 5.

MOTHER and daughter employed share 5 rm. apt. with lady; own rm. Ardmore 6419.

COLLEGE bus. girl; Gentile; shr. 3¼ rm. apt. with same. Gra. 4098, Apt. 6, Sunday.

GENTILE GIRL shr. apt. with 2 girls; reas.; S. Side. Hyde Pk. 9787 eves. or Sun.

DREXEL at 49th—Bus. wom. will shr. sm. apt. with same. Ph. Fair. 8800. Roberts.

TO RENT—HOUSES.

South Side.

HOYNE, 9712—To let; $75; tile bath; 6 rm.; h. w. h.; stoker; Frig.; stove; gar.Hyd.5653

7703 CREGIER—5 rms., encl. porch; large yard; conven. So. Shr., H. S. Sou Shr.3410.

5 RM. bungalow—Furnace ht.; reasonable to reliable party. 7933 Dante-avenue.

7 ROOM modern house—Oil heat; nr. parks and all trans. Open 2-4 Sun. 6845 Chappell.

5 RM. BRK. bung.—Glazed pch.; elec. refg.; gd. trans.; with heat, $50. 7920 Vernon.

5 RM. cottage on lake—Also sell furn. Very reas. 74th-South Shr.-dr. Sag. 0893.

North Side.

EAST Bellevue-place, near Lake Shore-drive, 10 rms., 3 baths; town house in excellent cond. Mrs. Keller, State 6622 weekdays.

SUBLEASE—June 1 to April 30, 1941, 5 rm. brick bungalow in Rogers Pk. Conv. to trans.; gas ht. $50. Ph. Briargate 8697.

BEAUTIFUL corner—7 rm.; Edgewater residence; h. w. ht.; lrg. yd.; 2 car garage. Rent very reasonable. Call Rog. 8893.

1640 GRACE-ST.—Desirable 3 story 8 rm. res.; furn. heat. J. J. Reingold. Ran. 7340.

5 RM. house—5 car garage; N. Edge; 1 blk. lake, L, st. car, bus. Ardmore 6650.

1443 HIGHLAND—6 rm. res.; furn. ht.; gar.; all trans., fine garden; June 1; $45.

Northwest Side.

4826 BARRY-AV.—5 large, light rooms; separate boiler, with garage; $38; or sell.

5 R. brk. bung.—Oak trim, fur. ht., high land; nr. pk. 2 c. gar. See Sun. 4938 Belden

Suburban—North.

FURN. 7 rm. loghse.; subl. July, August; 3 bedrm.; maid's rm.; 2 baths; scr. pch.; garage; garden; ¼ mi. W. Orphans of Storm. Deerfield 352-R.

BEAU. 10 rm. brk. home—Garage with liv. qtrs. above; lovely view; near schools, trans. Hill & Stone, Wilmette 1644.

EVANSTON—Summer mos.; 6 rms., 1 bath; antique furniture.; near lake, all trans. Man care for lawn. Adults. Univ. 6561.

LOVELY 7 rm. home—Nr. schools, trans.; gar.; $80. Hill & Stone, Wilmette 1644.

HIGHLAND Park—Mod. 7 rm., 2½ baths, att. gar.; ravine lot. Highland Park 970.

Suburban—Northwest.

CRYSTAL LAKE—Fur. 6 rm. hse.; near golf club and lake; for season. Rent, sell. Claude W. Morris, 160 N. La S. Dea. 6681.

SEE AD R. E. Suburban N. W., Crystal Lke. Beaut. Estate. 12 rm. hse.; 40 or 3 acres. Claude W. Morris, 160 N. La S. Dea. 6681.

BEAUTIFUL 5 rm. house for rent or sale. $32.50 per mo.; gar. Republic 9241.

Suburban—West.

540 HILL-AV., Glen Ellyn—7 rm. house, 1½ baths; beaut. lot, 60x250; fruit trees; fine res. sect.; exc. trans. Reas. rent.

ELMHURST—6 rm. br. res.; lge. lot; h. wtr. heat; large sun porch; 2 car gar.; 3 blocks C., A. & E.; $65 mo. Call Elmhurst 1239.

TO RENT—FURNISHED HOUSES.

PACK your linens and silver with your playsuits and golf clubs, come to the North Shore—Finest summer resort in U. S. A. Attractive homes avail. for school vacation. Wilmette to Highland Park. $125 to $600 month. Shown by appt. QUINLAN & TYSON, 584 Lincoln. Win. 177.

FOR AN IDEAL SUMMER choose this modern 6 rm. brick colonial home; 2 fireplaces, attached gar., scrnd. pch.; large lot, trees, etc., $110 per month, or $300 season. Between Sheridan-rd. and Lake Michigan. Business phone 6921, Kenosha; residence phone, 4657. References required.

EVANSTON—June 15, 3-4 mos. Newly decorated; large living rm., sun porch, card rm., dining rm., kitch., 4 bedrms., 2 baths; very fully equipd.; exclusive beach privilege; close to trans., stores, churches; excel. naborhd. $150 mo. Greenleaf 6065.

ON LAKE in choicest Evanston, 10 rms., 2 ba. resid., delightfully furnished. Screened dining porch overlooking garden and lake. June 1st to Sept. 1st. $200 per month. HOKANSON & JENKS, INC., 513 Davis-street, Evanston. Greenleaf 1617.

A COMPLETE LIST. CALL US for listings of North Shore houses for the summer or longer; priced from $75 to $500 per month. Fuller & Pickard, Gre. 7220, Winn. 3603.

BEAUTIFUL home on large estate—7 rms., 3½ baths, 3 screened porches, stable; for summer or longer; real country; flowers, old trees; easy commuting distance. Call Des Plaines 3003-J.

JUNE 1 to Sept. 15; comfortable furnished house in central Evanston; 3 bedrms., recreation rm., enclosed lawn, garage; $90 month. Phone Greenleaf 7348.

NEAR lake and business district—Large 8 room, 2 baths, garage; June, July, August; completely furnished, $125 month. 1144 Lake-av., Wilmette. Phone 1550.

NO. EVANSTON—6 r. attr. furn. brk. bung. Lge. yard; gar.; ideal for summer, June to Sept. $70 mo. 2645 Lincolnwood. Univ.5186

WILMETTE SUMMER COLONIAL HOME—7 rms., sleeping porch; garage. 222 9th-st., Keith. Cen. 7600. Wilmette 901.

DOWNERS GROVE—Artists 5 r. home, June 1-Sept. 1; studio liv. r., recr. rm. in bsmt. $60 mo. See today. Morton, 937 Curtiss. Ph. 652.

2 RM. furn. cottage, clean, light, gas, elec.; des. middle age cpl. or gentleman; refs. Rent $15. 4339 Greenview-av.

ATTRAC. 4 rm., 1 b.; lovely loc.; June 15th to Aug. 1st; ideal for cple.; $85 per mo. Paul Phelps, Inc. Highland Park 4580.

6 RM. furn. bung. on lake; hot w. ht., gar., encl. yd.; I. C., bus, surf. 7835 So. Shore-dr.

WILMETTE—4 bedrm. res., nr. transp; deep wooded lot. Summer or yr., $75. Wil. 424.

WINNETKA—Partly furn. 7 rm. house; attractive grounds; till Sept 1. Win. 1920.

7113 PRINCETON—7 rms., oil ht., auto. h. wat., newly dec., reas. Aberdeen 9333.

OAK PARK Bung.—5 rms., slpg. pch., sunplr. Until Sept. $60 mo. Euclid 4279-WX.

MODERN town house—Roof terrace; garage; or will sell. Sup. 8481.

4 BDRMS., 2 baths, porch; nr. lake; for summer or longer. $125. Winnetka 269.

FURN. 7 rm. house—Evanston, June 15 to Sept. 15. Bargain to resp. party. Univ.8448

WANTED—TO RENT—HOUSES.

WANTED — Furnished house on the lake; North Shore; July and August; 4 master bedrooms, 2 servants' bedrooms. Responsible party. Address Y P 498, Tribune.

FURN. hse. or apt.—N. or W. subn.; $40-$55 mo. rental. Summer, begin June 1, with opp. for yr. lse. Yd. for baby. Christ'n. Refs. Nr. school. Address A N 38, Tribune.

WANTED—Furnished house or apt. for summer, in or near La Grange; air line pilot; adults only. Normal 9459.

WANTED to rent—With option to buy, 5 or 6 room house, $35; west or northwest. Address J 555, Tribune.

SUMMER occupancy — 6 room furnished house or apt. Responsible party. Address Y P 496, Tribune.

5 OR 6 RM. bung.—With yard or apartment. North Side. Albany 4842.

WANTED—12 to 20 rm. house or flat for convalescent home. Hemlock 5644.

5 ROOM bungalow—Northwest, by reliable party. Avenue 3287.

RELIABLE, steady tenant des. 6-7 rm. bung. or res., N., N. W. or W. Side. Kild. 7183.

5 OR 6 rm. Cottage or bungalow — Near Northwest side; $35. Columbus 4603.

TO RENT—RESORT PROPERTIES.

Colorado.

ROCKY Mt. Natl. Pk.—Charming chalet, glor. view; 7 rm., 2 ba.; gar.; comp. furn. for 8; 2 da. dr.; Jun.-July, or Aug.-Sept., $350. Seas. $600. Sell or trade for Chgo. improv. Webster, 5416 Harper, Chgo. Mid. 9702.

Illinois.

FOR rent—4 rm. cottage; elec., gas, scrnd. pch., running water. Will sell. Rav. 7961.

5 RM. modern furn. lake cottage. Near McHenry. $150 season. Lake View 9345.

TO RENT—RESORT PROPERTIES.

Illinois.

SOMETHING NEW—Completely furnished, newly decorated apt., on the river. DUNROVIN ACRES—McHENRY, ILL. 3 rooms, hot and cold water; gas, light, heat, refrig. included; adults preferred. CALL FRA. 4344 FOR INFORMATION.

BEAUTIFUL 5 bedrm. Southern Colonial home on Pistakee lake; all conveniences; beautiful grounds, boats; one of the show places on the lake. Shown by appointment. $750 rental for 3 months. Call Village 4564. Address Y S 302, Tribune.

FURNISHED COUNTRY HOME—New, mod., 10 rms., 2½ baths; auto. heat, beau. lake front, bath., boats, etc.; hours' ride northwest; season, $750. Scowley, Ingleside, Ill.

7 RM. house on waterfront, 50 mi. Chgo., in McHenry. 4 bedrms., 60 ft. slpg. pch.; all mod. conv., gr. piano; ori. rugs. $500 season. Buc. 1700, apt. 500; or Del. 2578.

FIVE rm. cottage—Nicely furn.; lake front; run. water; 55 mi. N. W.; nr. Antioch; mo. or season. Write K. Sackerson, 1430 Lake Shore-dr., or ph. Wen. 6939 after 7.

55 MLS. fr. Chicago's Loop—Pistakee Bay. 6 rm. nicely furn. cottage; 2 car; 164 ft. wat. frtg.; or will sell; must sac. Ran. 2663.

PISTAKEE Lake—Water edge, boat, 5 rms., gas, elec., run. wat., inside toilet; season. Arm. 9806, 8 a. m. to 6 p. m. weekdays.

BEAU. summer estate, 50 mi. N.W.; all mod. conv.; 1,000 ft. priv. wooded grounds, boats. G. Swanson, 5708 N. Talman. Lon. 3768.

FOR rent—5 rm. cottage on water front. Gas, elec., modern plumbing; 35 miles north. For the season. Longbeach 1246.

6 RM. cottage—Lake front, Cedar Lake, Lake Villa. Restricted; all conveniences. Season, $250. Columbus 7413.

TO RENT—NEW COTTAGES, FURN.; LAKE front; elec., water. Dr. Corbin, Antioch, Ill.

9 R. HSE., Fox Lake front; rent, sell, trade. Outs. well, toilt. Reas. Address E 79,Tribune.

COTTAGE to share, couple, 1 child, nr. McHenry; mo. or seas. Buck. 6330 week days.

5 RM. cott.—Slp. porch; run. water; east side of Fox Lake. Resp. party. Ave. 5279.

NICELY furn. 8 rm. house on Fox river nr. McHenry; all conv.; boat. Lakev. 5140.

FOX RIVER—Furn. house, 37 mi. N. W., $250 season; all con. Har. 3167. Ave.1128.

CRYSTAL LAKE—6 rms., mod. plumb.; gentiles; $300 season. Call Irv. 4912 eves.

Indiana.

CEDAR LAKE—A REAL LOVE NEST. On the beach, just completed. Very modern, cozy breakfast nook, electric stove, real plumbing; knotty pine finish, landscaped, gorgeous view. Boat included. Everything furnished. You bring the groceries. Season $150. Dorchester 0067.

FURNISHED COTTAGE—3 bedrooms, large living room, fireplace; kitchen, electric stove, bath; 2 porches; boat; faces S. S. Flint Lake in private addition, 1 hour to Chicago. E.J.Freund, owner. Valparaiso,Ind.

WELL furnished, modern cottages at entrance of Indiana Dunes State Park. Exc. tran. Reas. Call Hugh E. Crowell, agent, Chesterton, Ind. 520M1 or Har. 4422, wk. days.

BEVERLY Shores—1 hr. fr. loop, 7 r. mod. house on L. Mich., all elect., porches, etc.; $500 season. Call owner, Mich. City 2763 Ring 1 week-ends; Seeley 6861 weekdays.

BLACKHAWK RESORT—Flint Lake, 50 mi. Chgo. Furn. cott., $13 to $25 week. City water, mod. plumbing; all sports; Gentiles. Hotels and meals. Box 2R, Valparaiso, Ind.

KOONTZ Lake—4 and 5 room cottages, fine condition, reasonable; Gentiles only. F. Kramer, Koontz Lake, Walkerton, Ind.

WATER front—4 rms., glazed pch., on Rock river, adj. lake. 2 boats. $20 w. Edg. 6789.

5 RM. cott., Flint Lake—Gas, elec., bathrm.; 1 hr. Chgo.; reas.; Gentiles. Plaza 8060.

COTTAGE—Lake front, woods; accommodate 4; 90 mi. Chgo.; $85 season. Fai. 0351.

Michigan.

GRAND BEACH on Lake Michigan—7 rms., 3 baths; help quarters with bath; 2 acres of landscaped lawn, beautiful shrubs, and flowers, cared for by owner; ideal for small children; 60 mi. to Chgo. on four lane hiway; hourly electric car service to Chicago. Gentile neighborhood; $750 season. CARETAKER WILL SHOW. W. J. Moore, 8 S. Michigan, Cent. 3274.

SUMMER HOME — ON THE SHORE AT Mackinac Island. Furnished; 4 master bedrooms, 2 maids' rooms, 2 baths; 1 beach house with bath; $350 for season. C. G. Hill, 28 Scott-st. Sup. 7509, Chicago, Ill.

FOR RENT—July 1st over Labor day. Large lake front furnished cottage, Whitefish lake, Montcalm Co.; screened porch; boats, dock, good fishing, fine bathing beach. References. Address A N 16, Tribune.

PENTWATER, Mich., near Ludington—Rent furn. 7 rm. house; studio living rm.; fireplace; screened porch, bath; large grounds. Near sandy beach, Lake Mich.; $50 mo.; 3 mo., $125. Address J 533, Tribune.

COTTAGE on Hamlin Lake, Ludington, Mich. Furnished for six. Good fishing, bathing, quiet. $50 month, $125 season. Gentiles. Gurnett, 210 North-street, Elgin, Ill.

SUMMER home—Season, 3 bedrms., elec. range, refrig., bath, fireplace; 2 c. gar.; pri. sand bch., boat; 5 mi. Battle Creek. Address A M 32, Tribune.

FURN. cottage—In No. Mich., accommodate 6 or 8 in comfort; lge. scrnd. pch., full bath, elec. for cooking, all conveniences. Boat; $50 wk. B. J. Hoare, Rock Island, Ill.

3 RM. cottage—Accommodates 4 or 5; 7 acres wooded; North Mich.; private beach; boat, garage included; by season or by mo. ADDRESS Y L 451, TRIBUNE.

MACKINAC IS.—5 bdrms., 2 baths, firepl., scr. pch.; best loc.; reas. Pridmore, % W. E. Cloyer, 35 E. Wacker-dr. Cen. 3426.

NEW resort on beautiful Lake Charlevoix. Modern cottages. Write Carl Stroebel, R2, East Jordan, Michigan.

COTT. ON WOLF LAKE, MUSKEGON—[200 M.], 6 rms., elec., bath. Mo. or $225 seas. H. Haberstrah, 1306 Ardmore. Lon. 3459.

BEAU. 5-rm. cottage, priv. beach, large gardens; city conveniences; running hot water; Union Pier, Mich. Central 0626.

NEW mod. furn. hse., elec., on Lake Mich., 78 mi.; $150 mo. or $400 seas. Com. 3939.

20 ACRES—Nice lake, house, barn, fruit, $18 per mo. Box 55, Paw Paw, Mich.

FURN. 4 rm. cottage nr. lake—Reas. by season. Lot for sale. W.E.Watt, Paw Paw,Mich.

LAKESIDE—Mod. country hse.; comp. furn.; 2 baths. 72 E. 11th-st. Harr. 3360.

CRYSTAL Falls—Fine Fortune L. cottage; privacy; pict. Rev. Hueter, Sheboygan, Wis.

SAUGATUCK—Mod. furn. cottage. City conv. Scrd. prch. Reas. So. Shore 8161.

Wisconsin.

ELCHO, Wis.—80 acres, beautifully wooded, sandy beach, fishing, swimming, motor boat, screened pch. 40x10, stone firepl. All city conv. incl. elec. refrig., 2 car gar.; $500 season. Address X K 467, Tribune.

SUMMER home, furnished, Lake Minocqua, season or mo. of Aug.; 6 bedrs., el. range, inner sprg. mat., bath, firepl., 330 ft. shore; boat, garage. Phone La Grange 1860 or write J. Mertz, La Grange, Ill.

FURNISHED log cabin on lake near Land o' Lakes; large living rm., fireplace, 2 bathrooms, enclosed and open porches, kit., elec., gas stove, boats; $80 per mo. Phone Randolph 4234 or Winnetka 647.

MODERN furnished 4 room cottage—Large screened porch; sleeps 7 or 8; wooded grounds; fish'g, swim'g, golf'g. Mrs. Ella Mathisen, Owner, Powers Lake, Wis.

LITTLE ST. GERMAINE Eagle River, Wis. Bamford's hskpg. cabins; run. wat., elec.; muskie; 50% dis. May, June.

LAKE BEULAH—Attractive cottages. Modern conveniences; golf; $25 wkly. to $350 season; restricted; 95 mi. loop. Beulah Vista Lodge, Mukwonago, Wis. Ph. 467.

TO RENT—FULLY FURNISHED HOUSEkeeping cottages on the shore of beautiful north woods lake; quiet, restful; fishing. NATURE-LOVERS' PARADISE. Cable, Wis.

RENT for season, might sell, strictly modern beautifully furnished 6 room home; hot water, bath, elec. refrig. Minocqua district. Owner, 1316 Elmdale-av., Chgo. Rog. 1410.

REAS.—Comp. furn. 3 rm. cottages; virgin timber, pure spring water; scrnd. slpg. pches.; ice, fuel; priv. beach, boats; gd. fishing. Victor Carlson, Winegar, Wis.

FULLY FURN. COTTAGE—3 bdrms., 2 porchs.; bet. 2 lge. lakes; good for hay fever-asthma pat.; by mo. or seas.; nr. Hayward. Sheldrake 9573.

WISC. Northwoods, new log cabins, 2 bedrms., shower bath. Completely furn. Elec. lgts., boat, $12.50 week. Beau. lake. LAMPE, Winter, Wis.

FURNISHED COTTAGES — Lake Lucerne, $18, $23, $25 week; fuel, ice, boat, electricity, gd. fish. Radiola Resort, Crandon, Wis.

FURN. cottages, McKenzie Chain, Spooner, Wis. Excel. fishing. Reas. rates; special for season. B. Zabler, R. 57, Racine, Wis.

ARMY LAKE—6 rms., lk. front, new, sandy beach, screened pchs., elec., boat. Garage J. M. Crosswaite, Lake Beulah, Wis.

SPRING LAKE, HAYWARD—2 ROOM COTtages; beach, boats, good fishing; ideal vacationing; reas. rates. F. Kokoska.

FOR rent by season—Lob cabin; furnished; on lake in northern Wis.; near Hayward. Call Maywood 516 after 6 p. m.

Rent or sell—Lge. mod. comp. furn. home on Lake Benedict, nr. Nippersink lodge; 65 mi. Chgo. June-Sep.,$700. Zuhde, Genoa City,Wis

DELAVAN LAKE—7 rm. colonial home; 2 baths; 3 rm. guest hse.; 1 ba.; early Amer. furn.; elec. stove, refr. and water htr. Rt or sell. Priv. Reas. Bri. 3850.

SMALL resort; pleasant cottages; North Wis. Good fishing, games, etc. Dor. 0248.

7 RM. cottage, all conv.; 100 ft. lake front on L. Ripley. Address K 267, Tribune.

2 COTTAGES—5 and 6 rms.; glaz. pchs.; all convs.; Pell Lake; reas. Vincennes 4310.

SUMMER home—Delavan Lake; 4 bedrms, 2 slpg. pchs.; priv. pier. Shel. 2050.

SPOONER—Modern secluded lake cottage; 4 bdrms., 2 baths; elec. Greenleaf 8227.

SQUAW lake cabin—Pines, balsam, running water, elec. C. Henzler, Lac du Flambeau.

BEAU. Lauderdale Lakes by wk. or mo. Pri. pier, boat, refrig., gas. Monday. Pal. 6754.

ISLAND, 6 rm. cott.; nr. Rhin.; wk., mo., seas. Lawrence, 6531 N. Ashland. Shel.1250

FOX LAKE, Wis.—Cottages, week or season; gas, elec.; sandy beach. Heber's Resort.

HAYWARD Sect., furn. log cabins, boats, ice and fuel, good fishing. Lincoln 6546.

CABIN on Menominee R.; 150 a. of woods; for season; boat; good fishing. Est. 0040.

PADDOCK Lake—50 mi.; furn. cott.; city conv.; $150 seas.; ref.; gentiles. New. 3138.

TO RENT—RESORT PROPERTIES.

Wisconsin.

BEAUT. Fox river front mod. 6 rm. house; h. and c. running water; shower. Accom. large family. Elec. refrig., gas. Beaut. landscaped. Caretaker. Ideal for children. 2 boats; bathing and fishing; 60 miles from loop. Gentiles. Must be seen to appreciate. Reas. Rent for season. Call Avenue 9524. Corsi, 3840 N. Tripp, Chicago.

PRIV. lodge avail. by mo. or season—Log cabin accom. 6-8; elec., inside bath, gar., boathse., 2 boats, 5 acres, cabin on point; gd. bathing and fishing; nr. Hayward; Gentiles; $225 per mo.; $500 season. Address Y T 505, Tribune.

BEULAH lake—Modern Spanish home, bu. season; equipped complete; good beach, tennis court; high point, beautiful view; 3 acres of grounds; very reasonable to responsible parties. W. E. Lobdell, Mukwonago, Wis.

LAKE Geneva So. Shore to resp. party—Beaut. 10 room Dutch colonial, 6 bed rms., fur. heat, firepl., hot water, all new furnishings, grand piano, two baths; nice location; beaut. grounds; priv. pier. For season, $900; Gentiles. Call Berwyn 2079-M. eve.

COMPLETELY FURNISHED RESORT. At a sacrifice. Modern, ready to operate. High class; bath in every cottage. Annex; running water in every room; $10,000 cash, bal. on easy terms. Ruby B. Radcliffe, Broker, Eagle River, Wis.

BEAU. lake home, Lake Kangaroo, Door county, H. & C. spring water, elec. stove, refrig., 9 rm., 4 bedrms., oak flrs.; nr. Maxwelton Braes Golf Club. $75 wk. or season. Gentiles. Goss, 4709 Ellis-av. Kenwd. 1236.

BEAU. summer home, 2 story log, 5 bdrms., gas range, big lvg. rm., firepl., lge. screened porch; compl. furn.; ice, boats; good fishing; overnight from Chicago. Address A N 22, Tribune.

A REAL family resort—Cottages fully equip.; elec., gas, run. water, lavatory. SPECIAL RATES $15 WK. UP. Lake Tomahawk. Call Mrs. C. F. Brinkman, Merr. 9350, or write Lake Tomahawk.

FOR RENT—A five room farm house for the summer; furnished except linens. On small lake; good bathing; ice, fuel, and use of boat; 15 miles east of Hayward. Write Frank Currier, Hayward, Wis., R. 1, Box 166.

RENT for season—Mod. 3 and 5 rm. cottage; glzd. pch.; acre of ground, beaut. trees, shrubbery; E. shore of Wolfe river, Fremont, Wis., 187 mi. Chgo. 36 Kenilworth-av., Kenilworth, Ill., phone Ken. 5604.

SUMMER HOME, FURNISHED, ON TROUT Lake, Vilas county, Wisconsin; main lodge 5 rooms and bath; guest lodge. Servants' cottage; boat house and garage. ADDRESS Y J 195, TRIBUNE.

WANTED—AT SUMMER RESORTS.

COTTAGE—3-4 rms., for summer only; within 400 ft. from lake; 60 mi. or less fr. lp. Christian cpl. Address Y K 423, Tribune.

COTTAGE—3 bedrooms; on lake; season. State transportation. 150 mile radius. ADDRESS Y T 310, TRIBUNE.

WTD.—Furn. cott. for season on Wis. lake within 75 mi. Chgo. Address K 139,Tribune

SMALL lake front cottage, Wis., for season. Near stores. Address K 86, Tribune.

TO RENT—APARTMENTS—GENERAL.

BETTER APARTMENTS. 2½ to 6 rooms in choice loc.; mod. dec.; fast trans.; $32.50-$90. Central 3338.

TO RENT—APARTMENTS—SOUTH.

General List.

CHATHAM PARK is an ALL-ELECTRIC VILLAGE.

The Newest Way of Living.

All-Electric Cooking . . Refrigeration . . Laundries.

These luxurious modern apartments . . . electrically equipped throughout . . . now being built in a 22 acre landscaped park in Chatham section of the South Side.

3 . . . 3½ . . . 4 . . . and 5 room Apartment Homes . . . 5 room Duplex Houses.

Chatham Park 83d-st. at Cottage Grove.

Completed apartments open for inspection today. Now leasing. Additional units ready for occupancy this summer. And others for October 1st occupancy.

C. Wallace Johnson, Inc. 715 E. 83D-PLACE. TRI. 7400. 7 S. DEARBORN-ST. DEA. 7961.

TUDOR GABLES 4830-48 DREXEL. OAK. 0530. 2-3-4-5 ROOM APTS. $35 AND UP.

50TH AND Dorchester; 5-8 rms..$62.50-$90
4520-26 Drexel; 3-5 rooms ......$37.50-$50
6344-50 Kenwood; 3½ rooms ....Reas.
4500 Drexel; 2 rooms ....$27.50-$32.50
1410 E. 56th; 3d fl., 5 rooms..............$65
SCHMIT & WATT. 77 W. Washington. Randolph 1984.

7853 COLFAX. 2 AND 4 ROOM APTS. Modern and light; tile baths, refrig.; beautiful and well kept bldg. Janitor on prem.

CHOICE SELECTIONS.
6512 Harvard, 2½-4 rooms...$37.50-$47.50
7618 Colfax, 4 rooms.........$47.50-$52.50
7759 South Park, 5 rms., cor. apt....$57.50
Englewood 3000. Agent on premises.

3-5 RMS.—11109 Hoyne—Canv. walls, tile bath, shower; new stove; 1 blk. to R. I. Draper & Kramer, 9100 S.Ashland.Ced.1800.

3 AND 4 rms.—Stm. ht.; priv. bath; newly dec.; $22.50 up. 1402 E. 63d-st.

1, 2, 3, 3½ Rooms.

1742 W. 95TH-ST. 1½ and 2 room apartments; excellent transportation; gas included in reasonable rent. See janitor in Apt. 201.

3 RM. APT., $40. Light and sunny; near schools, shopping; ½ blk. I. C.; will decorate to suit. 5316 Cornell-av. Mr. Wenger, Hyde Park 9722.

3½ ROOMS—REASONABLE. N. E. CORNER 70TH AND WOODLAWN. Free gas, light, refrig.; shower; inador. White wdwk. Agent on premises will show.

6916-6940 CLYDE-AV.—Carpeted floors. 2 and 3 rms., $37.50 up; free gas, new stove, G. E. refrig., inlaid lin., showers, tile bath, inador, canv. walls. Near I. C.

3 ROOM CORNER APT. 8261 ELLIS-AV.—1 block to I. C.; canvas walls; tile bath, shower, rollaway bed.

3 ROOMS, $40. 8150 DOBSON-AV.—½ block to I. C.; front apt.; new refrigerator; shower.

5114 KIMBARK—Front 3 rms., kitnt.; tile bath, shower; mod.; ivory woodwork, sanded flrs. Owner operated bldg. Nr. I.C., bus.

SUBLSE.—2½ lge., lt. rms., $32.50; nr. I. C. and L; canv. walls; wht. wdwk.; new stove. See tenant Ostrander, 1556 E. 65th-street.

7455 MERRILL—1-2½-3 lge. bright, mod. rms.; table top stove., I. C., surf.; $27.50-$40. Mid. 4522 or Del. 2425.

1½-3½, $25.50 UP—FREE GAS. Refrig. Large dressing closet; 2 blocks L. bus at door. 4336 Drexel-blvd. Oak. 4951.

2½ ROOMS, $35—5404 UNION-AVENUE. Inador bed, elect. refrig., shower. JANITOR ON PREMISES WILL SHOW.

2-3-3½ ROOMS, $25-$30-$35. 1131 E. 55th-street—Near U. of C. Newly decorated. G. E. refrig. Hyde Park 8525.

BRIDES, ATTENTION!—Bright, sunny, large 1 to 3 room apts.; modern in all accoutrements; priced for you. 5319 KIMBARK-AV.

2 RM. FRONT apt., free refrig.; table top stv.; rollaway; I. C. trans. 8125 Ingleside.

SUBLEASE 2 rm. apt.—Good trans.; poss. July 1. Rental $40. 7002 Chappel, Apt. 17.

3 LGE. RMS.—Bedrm., inador bed, shower; decorate to suit. 5481 Drexel. Sou. 7739.

BARGAIN—Sublet and concession. Modern 2½ rm. apt. 1107 W. 76th-street.

8242 ELLIS—3½ rm.; canvas walls, white woodwork, new stove, refrig.; near I. C.

7011 JEFFERY—3¼ large rms., white woodwork, table top stove; near I. C., bus.

1510 E. 61ST—2 rms., $20; light apt.; free gas; gd. trans.; nr. pk. 1 slpg. room.

S. W. COR. 83D-MARSHFIELD—3½ rooms. Corner bldg., $47.50. Agent on premises.

5531 KIMBARK-av.—Attr. light 3 rm. apt., front, $32.50. Frigid., stm.; dec.; all trans.

7849 COLES—2½ light rms.; cross-ventilation; near lake, I. C. Sou. Sh. 2251.

SUBLEASE gorgeous 3 rm apt.; inador; 6 closets; Parkshore E; June 1. Fai. 1804.

SANGAMON-ST., 8258—MOD. 2-3 ROOMS; tile bath; Frig.; stove; $35 up. Hyd. 5653.

MODERN 2½ rms.; G.E. refr.; will dec. $35. 5603 Drexel. Dearborn 0356.

2½ RM.—Attr., lgt. apt.; June 1. Venetian blinds; I. C. 6719 Blackstone. Dor. 7649.

821 E. 80TH-ST.—Sublet 2½ rms.; new stove and refrig.; $35. I. C. transportation.

TO RENT—APARTMENTS—SOUTH.

1, 2, 3, 3½ Rooms.

6104 WOODLAWN-AV. Midway—Woodlawn Apartments. 2 rooms, from $45. 3 rooms, from $60. Excellent location; modern 8 story building; 10 minutes to Loop; generously large rooms, conveniently arranged. Maid service optional. Resident Manager. Fairfax 2319.

2-3½ ROOMS, $40 UP. Unfurn., in de luxe elevator bldg., with electric refrigeration, free gas, extra bed, mechanical ventilation, etc.; close to I. C., surface, and L. See manager in lobby. WILSHIRE APARTMENTS. 6450 Kenwood-avenue. Dorchester 6705.

1 ROOM KITCHENETTE. 7104 CRANDON-AV.—Lge. liv. rm. with separate kitchen, ample closets; free light, gas, and refrig. 2 blks. to I. C. J. L. HESS, 2257 E. 71ST-ST. MIDWAY 0050.

6938 CREGIER-AV. 1½-2-3 ROOMS—$37.50 UP. Elevator equipped. Tile bath and shower. Free gas, light, refrigeration.

2 ROOMS—$37.50. 8320 INGLESIDE-AVENUE. SHORT WALK TO I. C. DEPOT. LARGE, LIGHT ROOMS. NEW STOVE AND REFRIGERATOR. IDEAL FOR NEWLYWEDS. JANITOR WILL SHOW.

1½ to 3 Rms., $37.50 Up. De luxe, new, large, with extra bed; free gas and refrig.; in beautiful Seville Court apts.; close to I. C., surf., etc. N. W. COR. 73D-PLACE and JEFFERY. Plaza 5451.

CHOICE APARTMENTS.
5541 Kimbark-av., 2 rooms $37.50
5535 Kimbark-av., 3 rooms $45
SOUTH SIDE MANAGEMENT CO.
1525 E. 53d-street. Dorchester 7900.

6431 HARPER-AVENUE. 3 ROOMS—$42.50-$45. Canvas walls. Strictly modern. Near park, I. C., shopping, etc. AGENT ON PREMISES.

7107-29 BENNETT-AVENUE. 3 ROOMS—$42.50 UP. MODERN, DE LUXE IN EVERY DETAIL. NEAR I. C., SHOPPING, ETC. AGENT ON PREMISES.

2101 E. 67TH-ST. Light, outside 2 room apts.; free gas; $35 and $37.50; across from Jackson Pk. Good trans. Manager on prem. Plaza 3630.

Special for Newlyweds. Brand new elevator bldg.; pastel walls; white woodwk.; free gas; 3 rms. from $45. 5214 WOODLAWN. Hyde Park 2525.

5339 COTTAGE GR.—3 rms., opp. pk.; stm.; free elec., gas., refrig.; $32.50; gentiles.

4, 5, 6, 7 Rooms and Larger.

5 ROOMS—$60. 7413 CHAPPEL-AV. Modern apt. Canvased walls. Tiled bath and shower. I. C. trans. Near schools. Immediate possession. SWAN-LORISH, Inc., 1959 E. 71st-street. Fairfax 6410.

5 ROOMS ON SECOND FLOOR. Close to trans. at 8147 Ingleside; tile kit. and bath, sleeping porch, new stove and refrig., awnings, garage. Special concession until Oct. 1. Shown any time. Phone John Miller. Ste. 1162.

Private Park—Restricted. 2d apt.; 6 large rms., 2 baths and servants' qtrs.; stoker heat; exceptionaly fine equipped kitchen and bathroom; fine view of lake, lawn, trees; 10 min. to loop; $75; also 1st apt., $60; quiet as the country in the heart of the city. 643 Woodland Park.

A SLEEPER discovered by our HOME FINDER—5 rm. efficiency, 1st or 2d fl.; modern stove and refrig., nr. bus, cars, N. Y. Central, 69th and Anthony, $42.50. For details on this and other bargs. call her today. Plaza 1600.

5844 HARPER-AV. 1st apt., 6 rms., all large, newly dec. thruout; elec. refrig.; reas. rent to reliable party; avail. now; rent starts June 1. H. F. PHILIPSBORN & CO. FRA. 8395.

MODEL APARTMENT. 7505 Stewart-av.; 4 rms.; newly decorated; large, light rms.; modern stove; convenient to shops, Rock Island. See agent, O'Farrell, at bldg., or phone Central 3727.

4 ROOMS, $42.50 7857 Avalon, 1 block I. C.; modern stove; free refrigeration; shower; in-a-dor bed. A. R. Hult, 1244 E. 79th-st. Sag. 9800.

7136 BENNETT-AV. 4 rm. apts.; large rms. and clos.; tile bath; canv. walls; inador; new stv.; new refrig.; refin. floors; 1 blk. I. C. sta. Res. mgr.

4749 INGLESIDE-AV. 6 rooms, 2 baths; modern refrig.; good loc. and trans. Will completely dec. Special inducement. Premises, or Atl. 3780.

6741-45 DORCHESTER-AVENUE. 4 ROOMS—$45. Exceptionally large rooms, sunparlor. Attractive. Near I. C., shopping, etc. AGENT ON PREMISES.

4 ROOMS, FRONT APT. 7932 St. Lawrence, 1st apt. Free refrigeration, shower, inador. Available now.

4 ROOMS, NEAR MIDWAY. 6031-41 Dorchester. 4 large rms. G. E. refrig. Well kept bldg. Choice tenancy.

4 ROOMS, $37.50. Close Jackson Park, I. C.; private front pch.; G. E. 6200 BLACKSTONE. Cen. 5142.

7935 ST. LAWRENCE-AV.—Choice 6 rms., dbl. plbg., stm. ht., refrig.; $62.50; gar. extra if desired. See janitor or Shanklin & Co., 111 W. Washington-st. Fran. 5034.

4 ROOMS [2 BEDROOMS] ....$40-$42.50 6911 INDIANA-AVENUE. Elect. refrig. Will decorate to suit. Open for inspection or janitor at 226 E. 69th-pl.

5 ROOMS, $40. 6853 SOUTH PARK—Electric refrig.; new stove; large, light rooms. See janitor.

4420-28 DREXEL-BLVD.—4-5 room modern apts., 2 baths; free elec. refrig.; newly decorated. $42.50 and up. Phone Oak. 7127.

4 ROOMS—6913 Paxton-av.; very large living rm.; 5 closets; rollaway, sunpch. Gentiles. Decor. to suit. Immediate poss.

NEWLY dec.—6 rms. and sleepg. pch., nr. schools, churches, trans. Table top stove. Flrs. refinished. 7738 S. Carpenter-street.

2860 E. 76TH-ST.—BEAUT. 6 RM. APT. Faces lake; 2 baths; canv. walls; el. serv. Reas. Immed. poss. Apt. 4-B. Sou. Sh. 8067.

9126 S. ADA-ST.—De luxe 4 lge. lgt. rms.; tile bath, encl. pch.; R. I. transp.; garage. Available June 1. Cedarcrest 2776.

6 RM. flat; steam heat; janitor service; G. E. refrig., gas stove; $45. 6219 S. Eberhart-avenue. Owner on premises.

4 ROOMS DE LUXE. New colored tile bath. 2117 E. 68th-st. Oakland 6170.

7 RMS.—4 BEDRMS., 3D FLR., $50. 1525 E. MARQUETTE-RD.

6658 UNIVERSITY — 5 rms., 2 bedrms.; tab. top stv., G. E. ref. $47.50. See A. J. Hall.

1400 E. 63D-PL., nr. Blackstone; 4 rm.; inador, bedrm., pch., refrig.; I. C., L; $37.50.

WOODLAWN, 4463—4, 5 and 6 rooms. Reas. Refrig. I. C., surf. Nr. lake. Ken. 7401.

5 RM. apt., $40; el. refr.; I. C. and L tran.; im. poss. 1538 E. 64th-st. Nr. Jack. Park.

4 LGE. rms.; wht. wdwk.; nr. I. C. shopng. 1634 E. 69. Fai. 3162. $45; avail. June 1.

WOODLAWN—5 rms., $40; will dec. G. E. refr. I. C. and L. 6547 Minerva.Sag.0379.

EAST END-AV., 7637—MOD. 4 RMS., TILE bath, Frig. $42.50. Cen. 7853. Hyd. 5653.

FACING Jackson Pk.—6054 Stony Island. 4 rms., bedrm., and inador; refg.; $40-$50.

MOD. 4 rms., 6706 State.—Key at office downstrs. or Mr. Dodd, Apt. 7, 6700 State.

7130 MERRILL-AV.—5 rms. and sun parlor. Free refrig., gas. $42.50 to $50. I. C. tran.

4 LG. rms., enc. pch., $45; concess. if taken by June 15. 1422 E. 73d-st. Mid. 8639.

7346 KINGSTON, 1st, 4 rms. G. E. refrigeration, ivory woodwork, sanded floors. $45.

5553 COTTAGE GROVE—4 bright rms., $25 mo.; hot and cold water; arched middoor.

7956 PHILLIPS, 3d—Hi-class 5 lg., outside rms., newly dec.; 1½ baths; lino. Call today.

5 RM. corner apt., 3d—7158 Ridgeland, nr. I. C., shops. Janitor on prem. Dor. 0527.

7052 VERNON-AV., 1ST—5 nice rms., furnace. Clean. Adults. $30. Yards 2977.

CALUMET-AV., 8130, 3d apt.—De luxe 5 large rms., slpg. porch. Immediate poss.

SUNNY, quiet 4 rm. apt., corner bldg., 2nd fl., all trans., $37. Drexel 8881.

6502 KENWOOD—7 large, lt. rms., porches, 2 baths, 3d apt. $65. Hyde Pk. 1045.

7520 PHILLIPS—6 lg., airy rms.; brkfst. rm.; 2 baths; 2d apt. See to appreciate.

5 VERY light, airy rms.; nr. I. C. and U. of C.; restricted; reas.; June 1st. Dorch. 9856.

4 RM. APT.—Screened sleeping porch. 1st floor. 4557 Lake Park-av. Drexel 5530.

6256 STONY ISLAND—5 and 6 rms., $43-$53; across park; excell. trans. Lak. 6480.

SUBLEASE—4 beaut. rms., rent cheap. $102 South Park-av., 1st floor. Triangle 0183.

6605 S. FAIRFIELD, 2D—4½ rms.; elec. and gas furn.; refrig. and stove. Rep. 0934.

4 LGE rms.; slpg. pch. overlooking lake; $45-$47.50. 7817 South Shore, rear house.

SUBL. 4 rooms—Newly decor.; new tbl. top stv.; $40. 6634 Greenwood. Jones, Dor.9166

828 GARFIELD-BLVD.—7 rms.; stm. ht.; 3d fl.; $45; new. dec.; imm. poss. Bou. 8954.

6649 INGLESIDE-AV., 2D—5 ROOMS. Garage. Newly decorated. $52.50. Dor. 3500.

208 W. 63D—5 lge. rms.; newly dec.; close transp.; $42.50. See jan., 6310 Wentworth.

251 W. 66TH-ST.—5 light rms.; elec. refrig.; newly dec.; $45. See jan., 2509 basemt.

7801 EVANS—Desirable 4 room apt.; heated; refrig. J. J. Reingold. Ran. 7340.

(Continued on following page.)

TO RENT—APARTMENTS—SOUTH.

4, 5, 6, 7 Rooms and Larger.

(Continued from preceding page.)

VISTA HOMES
5844
STONY ISLAND-AV.
4-5-6-7-8 Room Apts.
Doorman—Elevator—Garage.

A Building of Homes
FACING BEAUTIFUL JACKSON PARK AND CONVENIENTLY LOCATED TO ALL TRANSPORTATION.
HOGAN & FARWELL, INC.
EXCLUSIVE AGENT.
Representative on premises.
DORCHESTER 7015.

5 RMS.—SO. SHORE,
$57.50-$67.50.
7135 East End-av.—Gl. pch. Solarium.
7240 Yates-av.—Lg. rms., wh. wdwk.
6811 Clyde-av.—Tile bath, shower.
7544 Kingston-av.—Sol. fin., gl. pch.
7936 Essex-av.—Canv. walls, tile bath.
6 RMS., $62.50.
6734 Clyde-av.—1st-3d: 2 baths, yard.
SELZ & SOUTHMAN, INC.,
75TH AND ESSEX-AV. REG. 8300.

YALE APTS.
6363 YALE-AV.
R. I.—SURFACE—EL. TRANS.
4 Rms. Two Bedrms., Cross Ventilation. Everything new—Servel Refg., St. Charles Kitch. Cab., Built-In Tubs. All new plumbing. Venetian Blinds. 24 hr. Elevator Serv. Completely decorated. Ivory wood work. Painted walls, arched doors.
$45.00 PER MONTH.

4-6 ROOMS—1 AND 2 BATHS.
Terrace Apartments
One of Chicago's finest buildings. Spacious, imposing layouts, cross ventilation, canvas walls, tile baths, showers, modern kitchens, 10 min. to loop by I. C. or Outer-drive; also bus, surface.
Rentals as low as $60 to acceptable tenants. Renting office on premises.
1130 E. 46th-ST., NR. WOODLAWN-AV.

MODERN 22 STORY BUILDING.
5000 CORNELL APTS.
Overlooking the lake and Outer-drive. 4, 5, AND 6 RMS. 2 AND 3 BATHS.
FROM $95.
SEE TODAY—RESIDENT MANAGER.
TELEPHONE MIDWAY 0132.

"And a Living Room 30x17."
That's just one of the famous features of Coastland Apartments. Located on Lake Shore; private beach; restricted tenancy. Available now: 5 rms., 2 baths, $150; 8th floor; 6 rms., 3 baths, $175, 12th floor.
THE COASTLAND,
73d at the Lake. Com. 1111.

4½ AND 5 ROOMS.
6715-33 PAXTON-AV.—Large rooms; G. E. refrig.; new stoves; painted woodwork, shower baths; close to Jackson park and lake. See jan., 6727 Paxton-av. $50-$57.50
J. L. HESS,
2257 E. 71ST-ST. MIDWAY 0050.

6 ROOMS, $65-$70.
5335 AND 5432 WOODLAWN.
Ivory woodwork; 2 baths, shower, tile bath; will decorate; table top stove.
WILLIAM FLECK & CO.,
1133 E. 82D-ST. REGENT 6550.

7131-45 Yates-av.
4-4½ rms.; large, modern apts.; canv. walls, tile bath, shower, G. E. refrig.; free gas; automatic elevator. See H. Schwartz, 7143 Yates.
PARK REALTY CO. OAK. 7000.

Biggest Bargain in Chicago.
7 rms.; all off hall; rung. water in bedrooms; nice for lge. family; G. E. Ref.; new firs. Best trans., I. C., surf., bus.; nr. lake and school. See today.
4169 LAKE PARK-AV.

4 ROOMS—GLAZED PORCH—$55.
Tile bath and kitchen; shower stall. Canvas walls and enameled woodwork. Close to I. C. depot. Vacant now.
OPEN FOR INSPECTION.
8026 DREXEL-AVENUE.

5 BEAUTIFUL ROOMS.
9117 Bishop-st.; canvased walls; tile bath; shower; enclosed porch; awnings; 2 blocks to Brainerd shops and R. I. sta.; reas. rent. Draper & Kramer. 9109 S. Ashld. Ced.1800.

4-5 Rs., Refr., $37.50-$42.50.
6 flat bldg. nr. L sta.; new table top stove. 422-24 W. 66th-street.
McCLUN, 217 W. 63d-street.

4 RMS. DE LUXE.
7047 Constance-av. Lge., lt. rms. Canv. walls, white wdwk., tile bath, shwr., inador bed. Near I. C. R. R. Regent 8300.

Hyde Park's Best—1 Left.
5141 Greenwood-av.; 6 rms.; 2 baths; sun parlor; canvas walls; new stove; reas. rent. Orr Realty, 1315 E. 53d-st. Mid.7000.

4 ROOMS, $42.50.
6816 PERRY-AV.—Free refrig.; new stove; inador tied shower, lge. rms. See janitor.

NEW APARTMENTS.
1015 E. 54th-pl.; 4 lge., light rms.; table stov.; G. E.; shwr. Orr Realty, 1315 E. 53d.

5 ROOMS—REASONABLE.
414-30 WEST 74TH-STREET.
Arched doorways, white wdwk., new stoves. Many features. Agent on prem. will show.

4 RM. APTS., $42.50.
New stoves; cor. bldg.; school; free refrig. See Mrs. Van Bush, 7000 S. Sangamon.

NEWLYWEDS SEE
7656 S. Hermitage—Pleasant and light, 4 rm. apt.; free refrig., inador bed, white woodwork. Broomell Bros., Ran. 9121.

8236 MARYLAND-AV.
4 except. fine rms., canv. walls, tile bath, free el. ref. New stv. Jan. will show.

4 LGE., lite rms.; elec. refrig.; table top stove; will dec. to suit; immed. occup.; rental reas.; see jan. on prem. 1435 E. 67th-ct. or I. Deemar, 4722 N. Kedzie.

SUBLEASE—June 1st; 4 rms; all outside rms.; newly decor.; new T. T. stove; best trans.; $45. 1944 E. 73d-st., 1st.Pla.5139.

LAKE PARK-AV., 4809—Excellent lite 7 room 2d apt.; overlooking lake; newly decorated; I. C. and surface.

7819 S. HALSTED-ST.—4 rooms, 2d. rear, $32; heated. JOHN S. JURIK & CO., 1741 W. 47th. Yards 1935.

HYDE PARK-BLVD., 1145—Hi grade lite 6½ room, 2d apt.; 2 baths, extra lavatory; good transportation. See janitor.

6810 CRANDON—Beautiful 7 large outside rms., 3 baths. Restricted. Rent for co-op. upkeep only. Fairfax 0174. Johnson.

1418 E. 74TH-ST.
1st or 2d, complete, dec.; nr. schls., I. C. 4 lge. rms.; very reas. Open for inspection.

128 E. 68TH-ST.—4 rms., encl. pch., refrig.; will dec.; $40. J. J. Reingold, Ran. 7340.

ATTR. 6 rms.—Canv. walls, tile bath, free refrig., new stove. 8141 S. Evans. $67.50.

7044 CHAPPEL—5 rms., 1st.; tile bath, canv. walls. Subl. Very reas. Pla. 6510.

SACRIFICE—Sublse. 4 rms., 7 lake fr. windows. Troeger. 4940 East End. Fai. 5442.

GREEN-ST., S., 7004—5 rms., G. E. refrig., newly decor. Reas. Front and rear porch.

6-7 RMS.—Light, airy; well dec.; refrig.; tile bath. $50 up. 5336 Cornell. Sup. 6160.

SUBLEASE attr. 5 rm. apt., 2d flr., on Hoyne-av. at 111th-st. Reas. Bev. 9283.

SUBLEASE to Oct. 1—Can renew lease; sacr. 5 beaut. rms. Gustafson, 1136 E. 64th

TO RENT—APARTMENTS—SOUTHWEST.

4, 5, 6, 7 Rooms and Larger.

5 LGE. rms.—Newly decor.; stm. ht.; encl. pch.; t. t. stv.; elec. refr. 6019 S. Sawyer.

7359-S. WESTERN—6 rms., 2d; $45; heated. John S. Jurik, 1741 W. 47th. Yards 1935.

4 STEAM heated rooms, newly decorated; 2 bdrms. $35. 5237 S. Richmond-st. 2d flr.

4 RMS.—English basemt., mod., stove heat. $25. 3900 W. 65th-st. Canal 2202.

4-5 ATTRACTIVE RMS.—Stm. htd.; 2d fl.; reas.; nr. trans. 3802 W. 59th-st.

6652 S. CAMPBELL—Desirable 4 rm. apt.; heated; refrig. J. J. Reingold, Ran. 7340.

TO RENT—APARTMENTS—NORTH.

General List.

THE MARLBOROUGH
Fireproof elev. bldg.; facing Lincoln park; rooms, 1 bath; 6 rooms, 3 baths.
2600 LAKEVIEW-AV. DIV. 4400.
DIRECTION DOWNS, MOHL & CO.

S. W. cor. Cleveland and Fullerton—Beau. 3-7 rms. Some remodeled. Stm. ht. Refrig. Reas. See janitor or Shanklin & Co., 111 W. Washington-st. Franklin 5034.

1214 JARVIS—Lake apts.; beau. 2½-4-5 rms. Overlooking gardens, private beach, and lake; tile bath. Gentiles. Rogers Park 4825.

7078 N. WOLCOTT.
3½-4 rooms, canvas walls, tile bath; inador; refrig.; all transp. Restricted.

WELLINGTON ARMS, 2970 SHERIDAN-RD.
1 to 5 room kitchenettes; furnished or unfurnished, starting at $40. BIT. 4600.

3839-45 Greenview—3 and 4 rm. bedrm. and inador; light, airy; free refrigeration.

734 WRIGHTWOOD—Apts. 3½-4 rms.; refr.; inador; showers. Free gas. All transp.

FOR LISTINGS—Both new and remodeled bldgs. Call Mellicent Martin, Sup. 8481.

4441 N. DAMEN—2-4 rm. apts.; free gas, elec. refrig.; new stoves; adults; reasonable.

3-3½-5 ROOMS—Near all trans.; good shopping. $42.50-$45. 1325 North Shore-av.

TO RENT—APARTMENTS—NORTH.

General List.

HOGAN & FARWELL

1366 N. Dearborn
3 ROOMS, 1 BATH.
6 ROOMS, 3 BATHS.
Elevator Building.

999 Lake Shore Drive
9 AND 10 ROOMS.

442 Wellington
8 ROOMS.
Spacious Rooms.

1209 N. State
3 ROOM STUDIO DUPLEX.

73 E. Elm
4 AND 5 ROOMS.
Just Off Lake Shore-dr.

233 E. Walton
12 ROOMS, 4 BATHS.
4 Open Exposures.

232 E. Walton
9 ROOMS, 4 BATHS.
Woodburning Fireplace.

1320 N. State
6, 7 AND 8 ROOMS.
Duplex and Simplex.

664 N. MICHIGAN-AV.
Whitehall 4560.

NEAR NORTH SIDE
In summer, it's great to get away for week-ends, but when you come back on Monday it helps to know that you have a studio apartment with a porch or balcony overlooking a fountain in the court yard below, or a roof to climb up to where you can still be out in the fresh air. The living room in one of our apts. is 2 stories high, and another 4 room apt. has a living room 37 ft. long, windows at both ends, and a skylight. It's a marvelous room with its fireplace and dining nook, and just outside a little sunny porch and a bit of a roof. All of these are down here where there are so many interesting things you can enjoy and still have a good night's sleep, because they are all just a short walk up Michigan-av. from the loop. We also have some wonderful places for groups of 3 and 4; some are furnished. A special bargain on a 5 room with a beautiful living room and large combination bed and dressing room. Also a little 3 room house. Special bargain for the summer.
COOK ESTATE.
161 East Erie-street. Superior 2875.

CHICAGO'S NEWEST
MARINE DRIVE APARTMENTS
FIREPROOF, ELEVATOR BUILDING. OVERLOOKING LAKE AND LINCOLN PARK.
4 ROOM APARTMENTS
RENTALS, $75 and up.
All electric kitchens, breakfast nook space. Roof Sun Deck. Marine Garden Court.
5060 MARINE DRIVE.
ONE BLOCK SOUTH OF FOSTER.
HOWARD P. HURST & CO.,
TELEPHONE: LONGBEACH 5975.

Near North Side
MODERN 20 STORY BLDG.
Cheerful, spacious apts. Splendid wall-space permitting attractive arrangement of furniture. Unusual closets. Twin rollaway beds if desired.
2½-3½-4½ ROOM APTS.
$50 TO $110.
New Magicchef stoves. New refrigerators. Bldg. changing to AC current.
1100 N. Dearborn
SUPERIOR 4955.

Eastlake Beach Apts.
7649 EASTLAKE-TER. 4 lge. rms., 5 eff. PRIV. BEACH; new tbl. top stove; cabt. sink; free refrig. Gentiles. Howard L. bus.

CORNER 3 APT. BLDG.
6600 N. Campbell—5 rms., slpg. pch.; free refrig.; yard; htd. gar.; bargain. Gentiles.

JUNE BRIDES.
2018 BERWYN—3½ rms., lge., outside, tile bath; shwr., free refrig.; wall bed.
6408 N. Hermitage—Cor. bldg., 3-4 rms.; newly decor.; yard; free refrig. $40.

4200 HAZEL-AV.
4200 N. [Buena], ¼ blk. east of Broadway.
2 and 4 Rooms, $42.50-$70.
Ultra modern fireproof elevator building, in quiet residential neighborhood; unusually large rooms, large closets, real kitchens with full size stoves and plenty of cabinet space and new G. E. refrigerators. Apartments beautifully painted and paneled and all floors fully carpeted; gas, light, and refrigeration furnished.

PELHAM MANOR
3600-08 Pine Grove-avenue.
CORNER OF ADDISON.
3 AND 4 ROOM APTS., ATTRAC. RENT.
Desirable residential neighborhood, with fine transportation . . . one block to Lincoln Park . . . large rooms . . . carpeted floors . . . gas and refrig. free. Immediate occupancy. Buc. 7739.

CHOICE APARTMENTS.

1346 Jarvis, 4 rms.	$52.50-$60
3167 Pine Grove, 5 rms.	$57.50-$65
4623 N. Damen, 4 rms.	$40-$45
4414 N. Ashland, Beau. 4 rms.	$42.50
4402 N. Rockwell, 4 rms.	$42.50
1346 Argyle-st., 3 rms.	$40.00
654 Oakdale-av., 3½ rms.	$42.50
437 Belmont, 4 rms., bsmt.	$35.00

2000 Lincoln Park West
Opposite Park and Lake.
Modern elev. bldg. with doorman service. New Magic Chef Range, new G. E. Refrig.
1½-2-3-4-5 ROOMS. $52.50-$155.
Peter F. Reynolds, Lin. 3633.

The Park Edgewater
2½ to 5 rooms—beautiful sunlit rooms overlooking Lake Michigan; carpeted floors, doorman and elevator service; private beach and parking lot; $70.00 to $135.00.
RESIDENT MANAGER.
6101 SHERIDAN-ROAD.

Hollywood-Kenmore Apts.,
1039 Hollywood-av.
2-3-4 room choice apts.; maid service optional; 24 hour elevator and switchboard service. 1 block good shopping center, L, and bus. Reasonable rentals.

7325-31 N. HONORE.
[1800 West]. 3½-4 rms.; new stoves, elec. refrig., newly dec. Well maintained bldg. Choice tenancy. Adults; $40-$42.50.

1104-12 COLUMBIA.
Attractive apts.; new. dec.; near lake; 2 rm. dinette, kitnt.; inador; 3-3½-4 rm., bed-rm., dinette, kitnt., inador; reas. rent.

3413-21 N. MARSHFIELD.
2½-3½-4-5 lge, light rms., lge. closets, new stoves and refrig.; exc. trans.; Rav. L.

SHERBURNE BEACH,
6259 Sheridan-road. 3 and 5 rooms on the lake. Restricted. Sheldrake 3700.

N. E. COR. DOVER & WILSON—3-4-6 large rooms, 2 baths, modern apts.; free elec. refrig. Newly decor. $37.50 up. Sun. 4155.

1214 JARVIS—Lake apts.; beau. 2½-4-5 rms. Overlooking gardens, private beach, and lake; tile bath. Gentiles. Rog. 4825.

SUN DECK—Garden; 30 ft. liv. rm.; 1 or 2 bdrs.; kitnt., real firepl.; new remod.; lovely! Ruth McDonald. Del. 7037 wk. days.

1710-20 JUNEWAY—2-3-4 rms.; elec. refr.; well maintained bldg. Adults. $32.50-$45.

1614-22 JONQUIL—2½-3½-4 rms.; elec. refg. New. dec. Adults. Well kept bldg. $35-$42.50

1626 LUNT—3½-4 rms.; modern; tile bath; rollaway; white wdwk.; gd. trs. Fra. 0353.

518 DEMING-PL.—2-3-4 rms., $35-$40-$45. Free ref., gas, all tran. Lincoln Park dist.

TO RENT—APARTMENTS—NORTH.

General List.

BAIRD & WARNER
"85 Years of Leadership."
City-Wide Service.

Michigan-av. Office
646 N. Michigan. Sup. 1855.
OPEN SUNDAY, 11-4.

3 Rooms
550 ALDINE—White woodwork; good light, ventilation; ½ blk. to lake. $42.50
120 E. DELAWARE—Studio type apt. Sun deck; ¼ blk. west of drive; walking distance to loop. $60

4 Rooms
550 ALDINE—Completely dec.; white wdwk., table top stove. $50-$52.50

6 Rooms
21 E. ELM—Attractive colonial type bldg.; 9 large closets; private yard for children; ½ blk. lake. From $120
1210 ASTOR—2 baths; wood burning fireplace; elevator building; quiet residential section. $135
543-5 ALDINE—Porch, yard; ½ block stores, schools, shops, lake. $65-$67.50

7 Rooms
507 BRIAR—Large, comfortable rms.; tile bath, shower; garage incl. $150
1120 LAKE SHORE-DR.—Duplex apt., 3 baths; cross ventilation; doorman and elevator service. $160

8 Rooms
1210 ASTOR—3 master bedrooms, 3 baths, woodburning fireplace; east and south exposures. $165
3720 LAKE SHORE-DR.—Sun parlor, enclosed heated sleeping porch; all south exposure; view of lake; garage; elevator. $200

9-11 Rooms
3030 SHERIDAN-RD.—4 master bedrooms, library, fireplace, sun parlor. $150
190 E. CHESTNUT—All outside rooms; elev.; 4 master bedrooms, 13x13; 3 baths, woodburning fireplace. $175

Parker & Finney, Inc.
38 S. DEARBORN-ST. RANDOLPH 3081.
3½ ROOMS.
7600 Greenview-ave. See janitor on prem.
FIVE ROOMS.
6227 N. Mozart-st., 2d—Tile kitchen, bath, enclosed porch, garage space included.
949 Windsor-av., 2d—Newly decorated, white woodwork, G. E. refrig. $43.00
4134 Broadway, 3d—Newly decorated, white woodwork, G. E. refrigerator. $42.50
SIX ROOMS.
1524 Birchwood-av., 3d—Breakfast room, 2 baths, electric refrigerator. $85.00
740 Bittersweet-pl., 3d—2 baths. 70.00
4213 Sheridan-rd., 3d—2 baths. 70.00
1129 Pratt-blvd., 2d—2 bths., gar. sp. 105.00

9 RMS. SUBLEASE.
LAKE SHORE-DRIVE.
South of North-av.; all main rooms overlooking park and lake, 6th floor. Co-op bldg.; rent at actual operating cost.
PHONE LINCOLN 3633.

1, 2, 3, 3½ Rooms.

NEWLYWEDS, SEE
1425-27 CHASE-AV.
before deciding; 3½ rm. bedrm. apts.; all white woodwork, inador, elec. refrig., table top stove; only $45. See janitor on prem.

3720-28 PINE GROVE-AV.
Attractive 3½ rm. modern apt.; large liv. rm., in-a-dor bed, shwr.; best loc., transp.; dec. to suit. Antoine & Mortell, Inc., 4711 Sheridan-rd. Lon. 4770.

Fullerton Pkwy. Towers
415 FULLERTON-PKWY.
2-2½-3 rooms. Rentals, $55 and up.
PETER F. REYNOLDS. LIN. 1518.

6930 GREENVIEW.
1-2-3 ROOMS, $35.00 AND UP.
Elevator bldg.; free gas and refrig.; colored tile baths, mod. dec.; nr. lake, shops, L, bus.
SCHOENLANK & KIRSCHNER, She. 8820.

656 BRIAR-PLACE
3½ mod.; lge. closets; G. E. refr.; exceptional val. $42.50. Agt. on prem. Buc.6961

2330 LINCOLN PK. WEST.
2-3 rooms; modern, fireproof bldg.; canvased walls, tile bath; overlooking Lincoln Park. $42.50-$85. Curran & Cain, Lon.2820.

1400 LAKE SHORE-DRIVE.
Living rm., din. and kit., inador bed; utilities included in rentals of $57.50 to $69.50. AGENT, WHITEHALL 4180.

68 E. CEDAR—SPACIOUS 1½ RMS., HIGH class bldg.; nr. lake, loop; carpeted; Venetian blinds; ample clos.; free gas. $45.

2000 LINCOLN PARK WEST.
2 large rooms with ample closets. Newly decorated and parquet floors.
PETER F. REYNOLDS. LIN. 3633.

622 ALDINE-AV.—Beau. 3 rms. Some with sun pars., stm. ht., refrig., newly dec.; $40-$42.50. See janitor or Shanklin & Co., 111 W. Washington-st. Fran. 5034.

1-2-3 ROOMS, $30 UP.
1546 JONQUIL-TERRACE.
Free gas; tile bath; modern decorating. Nr. transp., shops, etc. Agt. on premises

3½ RMS. LIKE NEW.
Choice frt. apt.; tile bath, shwr., new stove; free gas; $47.50. 6441 N. Hamilton.

4869 N. HERMITAGE-AV.
2½ rooms; free refrig., cross-ventil. See janitor or call Lakeview 3430.

1138 LAKE SHORE-DR.—Beautiful spac. liv. rm. with fireplace; kitchen and bath; overlkg. lake and drive; utilities furn. Gentiles.

2½ ROOMS, large, light front view; near lake; L and bus. trans.; $35 rt.; subl. June 1. 1567 Birchwood, Apt. 2-B. Hol. 5263.

WILL sublease my ultra modern, 3½ rm., $45 apt. for $38; tile bath, canv. walls, etc. Berk. 3885 or 4867 N. Hermitage.

LARGE 2½ room apts. at 655 Oakdale-av. New range, floors sanded, all newly dec.; free gas and refrig.; $40. Shel. 0100.

CHEERFUL, COZY 2 RMS., $32.50.
Newly dec., new stove; nr. street car, L, N. W. R. R. 5926 N. Paulina. Lon. 3808.

6350 N. WAYNE-AV.—Subl. 2½ rm. apt.; canvas walls, new G. E. refrig., table top stove; available June 1; $32.50.

3 RM. modern apts., $40; best location at park and lake; excel. trans.; G. E. refrig., new stoves. Immed. poss. 900 Winona.

2½ RM. KITCH.—7683 Rogers, cool and airy, recently decorated, private beach, sublease $40 month. She. 2945.

2½ ROOMS, $32.50; free refrig. and gas; lg. dressing closet; 1 blk. bus, 3 blks. Wilson L. 4501 Malden-street. Edgewater 8409.

7720 HASKINS-AV.—3½ rooms; front apt.; shower; free gas; immediate poss.; 2 blocks Howard L and bus. Kildare 6477.

3 LARGE, LIGHT ROOMS.
Inador, 4 closets; new stove, Frig.; sanded floors; excel. transp. 1969 Cullom.

2½ RMS., $35.00—1410 Sunnyside, nr. trans. and schls. Agent, Newrott, 4501 Dover, ½ blk. east.

2 ROOMS—G. E. refg., nw gas range; $32.50. Inador bed. 4407 Greenview-av.

STUDIOS, 1-2 r.; firepls.; glass block walls; other features. 61 W. Schiller.

548 W. BRIAR, 3rd—Sublet 1 rm. modern apt., $25; exc. trans. See janitor.

3½ RMS., painted walls, $47.50; ½ block w. Sheridan-rd. nr. Belmont. 3159 Hudson.

3½ RMS.—Modern, large, unfurnished or furn. 429 Roscoe, apt. 504; Buc. 6047.

2½-3½ RMS.—$40-$42.50-$50, including gas, refrig. 516 Cornelia. See Mrs. Cashin.

2 RM. APT.—NEWLY DECORATED $26
4864 N. ROCKWELL-ST.

678 N. DEARBORN—1 rm. kit.; rollaway; tile bath, shower; free refrig.; light, gas.

819 WINDSOR—1-2 lge. rms.; clean, light, quiet; free refg., light, gas; $25-$30.

837 WOLFRAM-ST.—1½ rms., $33; elec. refr. Gas, elev.; carpeted floors. June 1st.

3957 N. ASHLAND—2½ rms.; elec. refrig.; newly dec.; well kept bldg. Adults. $32.50.

2580 ARGYLE—2½ rms.; elec. refrig.; newly dec.; well maintained bldg. Adults. $32.50.

1200-02 WELLINGTON—3½ rms.; elec. refg.; newly dec.; well kept bldg. Adults. $38.

3526 N. MARSHFIELD-AV.—1½-2½ rms.; free gas, refrig. $29 up. Adults.

3 RMS.—Stm. htd., enclosed porch, $25 mo. 1145 Drummond-pl. Wellington 2481.

164 E. Superior—2 rm. kitch. apt., lease; refs. Inspect Sun., 10-4, wk. days, 9-6.

DIVERSEY-PKWY., 1157—Cor. bldg., 2½ rm. kit.; gas, refrig. free. L, cars, bus. $33.

2 LARGE, attractive rooms; free gas; near Morse L. 1417 Farwell. Rog. Pk. 6360.

1415 N. DEARBORN—Attractive sm. studio; fireplace; bath; kitchenette; $30.

3 ROOMS—$36; large bedroom, tile bath; June occupancy. Tholen, 844 Sunnyside.

2½ RMS., 4231 N. Paulina—Mod. dec.; cross vent.; all convens.; $37.50. Avail. June 1.

5941 GREENVIEW, 2½-3½ rms., wht. wdwk. Well mgd. bldg.; gas free; $32.50 and $40.

2-3 RMS. livable, free utilities, near trans., shopping; elevator bldg.; reas. 1310 Lunt.

BERTEAU, 1606—2 rms.; free gas; T. T. stv. Redecorated; conv. loc.; $35. Fra. 0353.

3 RM. apt.—New, modern equipped, in residence. All trans., schools. 1762 Morse-av.

1½-2½-3½ RMS.—Ample closet space; shwr.; free gas, refr.; $32.50 up. 4105 N. Damen.

TO RENT—APARTMENTS—NORTH.

1, 2, 3, 3½ Rooms.

10 WEST ELM APARTMENTS
"AN ADDRESS OF DISTINCTION."
Unfurnished.
Newest 20 story fireproof apartment house, 1100 N., 1 block to lake, beach, and drive. Carpeted floors—selected tenancy; alternating current.
INSPECT OUR BEAUTIFUL
3½ ROOM APTS., consisting of living room, 14x20, with extra inador bed, full size kitchen, large dinette, bedroom, 12½x16½ with closet, large dressing room and wardrobe; linen closet ....$80 up
2 ROOM APTS., consisting of living room 13x18½, with inador bed, full size kitchen, dinette, dressing room..........$52.50 up
NEW GENERAL ELECTRIC
6.2 Cu. Ft. Refrigerators
and
UNIVERSAL TABLE TOP
Gas Ranges.
NO DOGS PERMITTED.
RESIDENT MANAGER, Whitehall 5121.

We Still Have a Few Apts. at Sensible Rentals

1½ rooms	$40
2½ rooms [bedroom]	$45
3½ rooms	$50

8 story fireproof elevator bldg.
5040 KENMORE-AV.
Nr. Outer Drive at Foster.
Resident Mgr., Lon. 1582.

Exceptional Values
In This New Fireproof Elevator Apt. Bldg.
1673 Pratt-blvd.
2½ room apts.; huge living rooms; good sized kitchenettes and dinettes; ample closet space and large dressing closets; tile bathrooms; painted walls and woodwork; free gas, refrig., and carpeted floors; rentals $40 per month.
REPRESENTATIVE ON PREMISES.
CARL H. BORAK, AGENT
33 N. La Salle-st. Cen. 7332.

422 MELROSE-ST.
1, 1½, and 2½ rm. apts. in elev. bldg. Carpeted floors. Commissary, beauty shop, and valet in bldg. Roof garden; 24 hr. elev. and switchboard service. Light, gas, and refrig. free; $37.50-$75.00.
Wirtz, Haynie & Ehrat, Inc.,
3180 SHERIDAN-ROAD. WELL. 3000.

21 Cedar Street, East
2½ and 3½ Rooms.
AIR CONDITIONED.
UNFURNISHED SMART NEW BUILDING FOR WISE CHICAGOANS. ENTIRELY CARPETED. SEE THEM TODAY.

1-2 ROOMS—$35 and up; 24 hour switchboard; free gas, light, and refrigeration.
1100 N. La Salle-st.
JOHN T. WHEELER & CO. Diversey 5320.

2349 DEVON.
Beautiful 2 room kitchenette apartments, including gas and refrigeration; electric elevator; reasonable rent. See janitor on premises. Apt. 3-E.

7TH FLOOR—$55.
3 delightful rooms with unusual view of lake and park; quiet, homelike atmosphere. 24 hour elevator service.
BREWSTER BLDG., 500 Diversey-pkwy.

434 WELLINGTON-AV.
1-2-3 rms., free lgt., gas and rfg.; elev. bldg.; carpeted floors; just off drive; near lake; maid service available.

1140 N. La Salle
1-2 rooms, $34 and up; free gas, light, and refrigeration; 24 hour switchboard.
JOHN T. WHEELER & CO. Lincoln 5900.

1 Room Kitchenette, $32.50.
Free electric, gas, and refrigeration, tiled bath and shower. Agent on premises.
4552 N. Clark-street. Central 5142.

6239 N. WESTERN-AV.
Very attractive 3½ room apts. Bedroom and inador; electric refrigeration; free gas. $40. Manager on premises. Lon. 8833.

2 ROOMS, $35-$37.50.
1 block to Edgewater Beach; free gas and refrigeration; new stove; bath with shower.
5408 N. KENMORE. Central 5142.

JUNE BARGAINS.
2 rm., 517 Brompton, nr. lake, $35 up.
3 rm., 1317-25 Touhy, choice floors, $42.50.
3 rm., 7515-23 Sheridan, $40. Cent. 6610.

2-3 RM. APTS., $35-$40.
Inadors, elec. refrig. nr. shops. 2201-09 EASTWOOD. See resident manager.

4443 GREENVIEW.
2½ rms.; Venetian blinds; carptd. dinette; inlaid lin. kit., new stv.; free rfg.; $37.50.

1361 ESTES-AV.
2½-3½ r. bedr. apts.; inador, canv. walls, wt. wdwk.; gas furn.; ex. tran.; blk. lake.

1400 LAKE SHORE-DRIVE.
Liv. rm., bedrm., new kit., utilities incl. in rental of $77.50. Agent. Whitehall 4180.

BEAUTIFUL NEW STUDIO.
3½ unusual rooms on 2 floors; Gentiles. Studio 8, 1734 N. Wells-st.

2 RM. APT., $32.50.
5643 Ridge, corner Magnolia; 1 block Bryn Mawr L., surf. and bus; 2 blocks to lake.

Nr. lake and bathing beaches
544 Briar-place; 1 and 2 rms., mod., range, refr.; $25-$35; imm. poss. Jan., 546 Briar.

FOUNTAIN VIEW APTS.
7722-34 N. ASHLAND—Modern 2½-3½ rm. apts.; new stoves; free ref. $35 up; nr. tr.

3 CHOICE modern rooms; best location at lake and park; all trans.; free utilities; $47.50 up. 738 Irving Park-road.

NEWLY REMOD.—666 N. Dearborn. lge. bright 1½ rm. kitnt.; 2 lge. clos., dressing rm.; shower, venet. blinds; jan. Del. 8217.

1616-20 FARWELL-AV.
3½ large rooms; tile bath, free gas; immediate possession. Janitor will show.

4, 5, 6, 7 Rooms and Larger.

3½-4 ROOMS, $42.50 TO $47.50.
1232 ALBION—Inador, shower, modern decorating; convenient to shops, transportation. Janitor on prem. or Sheldrake 8820.

1321 HOOD-AVENUE—Selective 6 rms., 2d flr.; sun par., slpg. pch.; handsomely dec.; 1½ baths. Reas. See janitor or Shanklin & Co., 111 W. Washington-street. Fra. 5034.

4729 N. PAULINA.
Attractive, large 6 room, 2 bath, front 3d floor apt.; reas. Call Franklin 0535.

CHOICE 4 ROOMS.
1051 Pratt-blvd., at lake. Priv. beach. Lge. rooms; tile bath; inador bed; free refrig.

817 Gunnison-av (4800 N.)
5 rooms and sunporch, overlooking Lincoln pk. Reasonable. Janitor will show.

5432 N. CAMPBELL.
3d floor; 5 rooms; elec. refrig.; $50. See janitor or call Lakeview 3430.

REAL VALUE, 4 RMS., $45.
6034-38 N. Hermitage. El. ref., firepl., shwr., pantry; new. dec.; well kept bldg.; adults.

58 W. GOETHE-ST.—Choice 7 rms., stm. ht., refrig.; reas. See janitor or Shanklin & Co., 111 W. Washington-st. Franklin 5034.

7 RMS.—Lt. airy; 1st fl.; gar. inc.; 2 firepls.; enc. yard; new refrig. and stove; will dec. Immed. poss.; $65. 815 Oakdale.

4 LARGE rms.—Tile bath; new stove; excel. loc.; light, sunny, modern; reas. rental. See janitor, 6156 N. Talman. She. 8590.

6815-17 SHERIDAN-RD.—6 rms., 2 baths; sun par.; gar. included in rental. Will dec. to suit. Special terms to reliable tenant.

NEW BLDG.—5 lge. unusually attractive, light, airy rms.; must sublet immed. 4917 N. Wolcott-av. Edg. 0840, Apt. 3A.

2448 BALMORAL.
4 rm. apts.; elec. refrig.
Agent on premises.

5 ROOMS—Enclosed porches; near Berwyn L. 5325 Kenmore-av. Rogers Park 6360.

4 RMS., 1st—Stm., refrig., compl. new dec., wht. wdwk., refin. flr. 2200 Winona.

4-5-6 RM. apts., 1623-31-33 LELAND-AV. New. dec., mod., all tran. Reas. Pla. 4530.

SUBLEASE bargain—4 rms., $40; 1531 Rosemont. See Mr. Behof on prm. Fra. 8395.

5 LGE., light, airy rms., stm. ht., $35; porch; refrig.; adult; Linc. Pk. 2024 Sedgwick-st.

5004 N. OAKLEY—4½ mod. rms.; 2 bedrms., refrig., table top stove; exc. tran.; $40.

1426 THOME-AV. [6300 N.]—New bldg.; 4-5 large rms.; tile kit.; $50-$70. Sheld. 8600.

448 WRIGHTWOOD—6 spac. rms., 2 baths. Near Lincoln Park. For appt. Bitt. 0580.

SUBLEASE—4 rms., facing lake. 4300 Lake Shore-drive. Call. Lak. 9410 for appt.

1 MONTH'S CONCESSION.
5 rms., $40; htd.; ref. 2238 Lincoln-av.

5 LGE. rms.—New. dec.; exc. trans. $55. Also 3½, inador bed, $37.50. 2704 Mildred-av.

5002 N. HERMITAGE—2d; 5 rms., elec. refg.; yd., glzd. pch. June 1, $49. Ard. 0332.

746 GORDON TERR.—5 lg. rm.; remodeled; nr. lake; fine trans.; slpg. pch. Adults.

SUBLET—Choice ultra mod. 5 rm.; nr. schl., L. $65. 4917 N. Wolcott [3B] Long. 9367.

4 RMS.—Very light; stm. ht.; light and gas incl. $37.50. Good trans. 2520 Burling.

7639 GREENVIEW—4 rms.; 1st; wht. wdwk.; new Frigidaire and stove; $42.50. Bri.6703.

TO RENT—APARTMENTS—NORTH.

4, 5, 6, 7 Rooms and Larger.

Wirtz, Haynie & Ehrat, Inc.
PRESENT.
Ideal Apartment Homes.
3000 SHERIDAN-RD.
5, 6 room apartments.
Attractive elevator building.
Overlooking park, lake. Doorman.
Manager on premises.
424 MELROSE.
6-7 rooms, 3 baths; wood burning fireplace. Doorman and elevator service. Manager on premises.
2440 LAKE VIEW-AV.
5, 6, and 8 rooms.
Overlooking Lincoln Park.
Ideal floor plan. 24 hour elev. service.
Mgr. on premises. Garage in connection.
534 STRATFORD-PL.
6 room apartments.
Spacious, well planned rooms.
Wood burning fireplaces. Mgr. on prem.
3730-40 LAKE SHORE-DR.
6 and 7 room apartments.
Spacious rooms. Playgrounds in rear.
Garage in building. Opposite Lincoln Park.
Wirtz, Haynie & Ehrat, Inc.,
3180 SHERIDAN-RD.
WELLINGTON 3000.

431 OAKDALE-AV.
Spacious 4 and 5 room apts., in elevator building, located in the heart of the Belmont Harbor section, overlooking park and lake; every apt. has outside rooms and cross ventilation. Excellent closet space. Manager on premises. Lak. 5562.
Wirtz, Haynie & Ehrat, Inc.,
3180 Sheridan-road. Wel. 3000.

3750 Lake Shore-drive
5 TO 8 ROOM APTS.
Large, light rooms; canvased, paneled walls; concealed radiation; wood burning fireplaces; colored tile baths; exceptional closet space. Pompeian swimming pool for private use of tenancy. Desirable neighbors.
4 ROOM APT. ON LOBBY FLOOR, $90.

De Luxe Six Room Apt.
Beautiful 6 room, 2 bath apartment with shower stall. Elevator building, switchboard service; fully carpeted; maid service available. Three exposures, overlooking lake, private beach. Rental includes gas, light, refrigeration, and window washing. Only $135.00. Bri. 4300.

2608 N. DAYTON—Large, light and airy 6 room apt.; refrig., stove; near L.
4845 N. WINTHROP—Attr. 5 room apt. with 6 room efficiency; arched doors, white woodwork; refrig., table top stove; thoroughly decorated.
834 W. NEWPORT—6 rooms, 1st floor; refrig., table top stove; to be compl. dec.
BROOMELL BROS. RAND. 9121.

4 AND 5 ROOMS.
Furnished, $55 to $70; unfurnished, $45 to $55; 912-30 Gordon-terrace, east of Sheridan-rd. Beautiful apts., conveniently located. Wellington 3460.

502 BRIAR-PLACE.
6 rooms, modern apt., 2 baths, canvased walls, radiator covers, awnings, 7 closets, private screened porch.
HENRY W. ROOS. DIV. 6800.

3530 LAKE SHORE-DRIVE.
7 spacious outside rooms; 3 baths; enviable view of lake and yacht harbor; ultra modern kitchen; 24 hour uniformed service. Specially priced for June 1 occupancy.

LAKE SHORE DRIVE APT.
Beau. 10 rm., sublease; south of North-av. 3 master bedrms., living rm., dining rm., library; overlooking pk.; co-op. and restricted bldg. Phone Lincoln 1518.

OPPOSITE LINCOLN PARK.
A dignified 6 rm. apartment home; quiet quality on landscaped court; hot water ht.; excellent value; 2d or 3d floor.
2618 Lake View-av. Lak. 3430.

6 RMS.—ELEC. REFRIGERATION.

928 Carmen; 2 baths	$70
5542 Kenmore; extra lavatory	$85
661 Irving Park; 2 baths	$85

WALTER E. CARLSON.
2312 Devon. Rogers Park 3467.

6307 KENMORE.
5 lge. rms., 2 baths; 1st class bldg.; new. dec.; good trans.; immed. poss.; Gentiles; $75. See jan. on prem. or ph. She. 10375.

4 ROOMS—$35.
Will decorate to suit. Near all forms of transportation. Frigidaire. See Mr. Cable. Apt. 25, 4601 Broadway. Longb. 4143.

1400 LAKE SHORE-DRIVE.
Living room, bedrm., din., new kit.; some have extra inador; gas, elec. and refg. incl. in rentals. $80 to $95. Agent. Whi. 4180.

4 LARGE, LIGHT ROOMS, $42.50-$45.00.—2530 Argyle-st., 1st-2d; free refrig.; excellent location; near schools, churches; good transportation.
Orr Realty Co. 1606 Montrose. Long. 7600.

Real Bungalow Layout.
Large closets; attract. dec.; 4-5 rms.; sun rm., $47.50-$62.50. 918 Sunnyside-av. Mgr. 906-34 SUNNYSIDE-AV.

SPACIOUS 4 ROOMS.
2615-17 BERWYN-AV.—Tile bath; Craftex walls; dome ceilings; attractive rental.
SCHOENLANK & KIRSCHNER, She. 8820.

1642 FARGO-AV.
4 rooms; enclosed sleeping porch; screened-in front porch; rollaway bed; $47.50. Tenant will show or call Franklin 0535.

MODERN 5 ROOMS.
7524 N. DAMEN-AV., 2D APT.
Tile bath, canvas walls, new stoves and refrig. Front apt. See janitor.
SCHOENLANK & KIRSCHNER, Shel. 8820.

SUBLEASE 4 ROOMS.
1264 NORTH SHORE-AV., 2D FLOOR.
Compl. decorated; modern plumbing; sun porch; nr. transp., shops, schools.
SCHOENLANK & KIRSCHNER, She. 8820.

4900 SHERIDAN-RD.
Corner bldg., 5 rooms, $60; good transportation; near lake. Longbeach 8833.

4 ROOMS, $45.
Sun parlor; extra inador; new stove.
1510 ROSEMONT. Central 5142.

4 RM. CORNER APT., $47.50.
6322 N. Albany, nr. Devon. NEW REFRIG. AND STOVE. Hi-grade apt. Restricted.

5 RMS. AND GAR., $57.50.
5830 N. Maplewood; glazed porch. FREE refrig., nr. surface and bus. Long. 9820.

5 LARGE ROOMS.
4530 Clarendon, sublease..............$57.50
PETER F. REYNOLDS. LIN. 3633.

6410 N. HOYNE-AV.
4 large rms., unusually attractive; inador; excellent neighborhood. Central 4824.

6 UNUSUALLY LARGE ROOMS.
Built-in sun rm., breakfast nook, 2 baths, newly decorated throughout, immed. occupancy. 6127 N. Hoyne-av. Rog. 7574.

4831 N. WASHTENAW.
4 rms., 1st apt.; elec. refrig.; lg. liv. rm. See Mrs. Wolfe, basement apartment.

6 ROOMS, 2 BATHS.
Radiator covers, colored tile showers, etc. Modern. 4616 Clarendon-avenue.

Attr. 4 Rm. Apts., $42.50.
New, dec.; T. T. stoves. See Janitor.
1341 Addison. 6620 N. Ashland.

700 IRVING PARK-ROAD
6 and 8 room apts.; large, mod., 2-3 tile baths; nr. Lake Shore. $70-$110. Lak. 6480.

4½ ROOMS, 2 BEDROOMS.
2438-44 Catalpa. Free refrig. Choice cor. apt. Newly dec. L and surf. line tr. $55.

3245 N. DAMEN-AV.—Modern 5 rm. heated apt., $45. Will decorate. Near schools and churches. See Timm, 3241 N. Damen-av.

1549 N. WELLS—4 rooms, $32.50; steam heat, hot water, electric refrig.; newly decorated. Near Lincoln Park.

1529 ESTES-AVENUE.
Mod. 4 rms.; ideal for June brides; nr. lake, stores, trans. Best buy. See janitor.

3739 PINE GROVE AV.
Mod. 6 rms., 2 baths; s. p.; tile kit. Reas. rent; liberal conc. Agt. on prem. Wel. 9236.

JUNE BARGAINS
4-5-6 ROOMS NEAR LAKE.
LIBERAL DECOR.; ALL TR. CENT. 6610.

4 RM. modern apt., $40; newly decor.; G. E. refrig.; nr. all trans. and shopping; it will pay to look. 4654 N. Campbell-avenue.

4 LARGE AND SUNNY ROOMS.
Thru ventilation; shwr.; rollaway; free refrig.; $45. 2408 Grace. Juniper 3858.

6 LGE. rms., sun par., 2 baths, glzd. rear pch.; all trans. 5641 Kenmore, 1st floor.

5½ R.—Lite 2 apt. bldg.; h.w.ht.; shr.; N.W. Ry.,bus,sur.;gar. 1736Summerdale.Ard.7969.

5 ROOMS—Corner; lgt.; front porch; $45-$50. 836 Lakeside at lake [4700 North].

ATTR. cor. 4 rms.—2 bedrms., $40; stm. ht., refr.; new tab. top. stv.; adults. 1958 Byron.

511 ROSCOE—6-7 rooms, modern; 2 baths; private porches; reas. Gentiles. Wel. 2610.

ATTRACT. 5 rms.; furn. unf.; 2 baths; sun par.; ex. tr.; nr. lake. Gentiles. Wel. 8355.

4809 N. HERMITAGE—6 lite rms., htd., stv. Refrig. Nat. firepl. Imm. poss. Pal. 7060.

WILL dec. to suit; 4 lge., lgt., mod. rms., ref., nr. shops, tran. $40. 5005 N. Ashland.

816 CORNELIA—Mod. 4 rm. apt., 2d fl.; reas. rent. Wel. 9236 or jan.; avail. now.

4 RS.—Newly dec., 2 bedrs.; $25; new range and htr. 3241 Sheffield-av., Belmont L.

5 RMS., 4514 Clifton-av., $38.50; pchs., refrig.; all trans. Graceland 5284.

MODERN 6 rm. apt.; 2 baths; 10 minutes loop, $65; Desch, Lincoln 7577.

CHOICE 5 rms.; 2 tile baths; [7300 N.]; nr. lake; restricted. Long. 6626. Apt. 406.

5 LGE., LIGHT RMS., SLEEPING PORCH. IDEAL LOCATION. 4458 BEACON-ST.

TO RENT—APARTMENTS—NORTH.

4, 5, 6, 7 Rooms and Larger.

Marshall Field Garden Apartments
Not Just a Place to Live but a Way of Living!
Range of Prices:

3½ Rooms	$45
4 Rooms	$42 to $50
4½ Rooms	$55
5 Rooms	$55 to $60
6 Rooms, 2 baths, 1 shower	$58 to $68

DOGS NOT PERMITTED.
Beautiful fireproof apartment homes, 9 minutes from the loop; private school for children, kindergarten to third grade inclusive; supervised private playground; auditorium for tenants' activities—bridge and drama clubs, luncheons, dances; fully equipped workshop for men; selected tenancy assures good neighbors. Heated, fireproof garage. Office open daily 9 a. m. to 6 p. m. Sundays 12 noon to 5 p. m.
Write for PICTORIAL BOOKLET.
411 Blackhawk-st. Phone Lincoln 2121.

1423-33 FARWELL-AV.
4 ROOMS—$52.50-$55.00
5 ROOMS—$62.50-$75.00
Painted walls, arched doorways, tile bath and shower; rollaway beds; new stoves and refrigerators; glazed porches; 1 block to "L" and shopping center.
See janitor on premises or office 1 blk. No.
BAIRD & WARNER, INC.,
1349 Morse-avenue. Rogers Park 1855.

5-6 Rs.—Belmont Harbor
3000 SHERIDAN-RD.
Beautiful apartments, overlooking park and lake. Elevator building.
Manager on premises. Lake View 3000.
Wirtz, Haynie & Ehrat, Inc.,
3180 Sheridan-rd. Wel. 3000

Waller & Beckwith Realty,
700 IRVING PARK-RD. LAK. 6480.

4-5 rooms,	3510 Broadway	$35-$40.00
4-5 rooms,	3919 N. Fremont	$43-$48.00
5 rooms,	903 W. Cuyler	$45.00
5 rooms,	1943 Sedgwick; nr. park	$35.00
5 rooms,	641 Grace-st.	$63-$68.00
4-6 rooms,	1137 Bryn Mawr	$38-$48.00
6-7 rooms,	808 Barry	$35-$40.00

3240 Lake Shore Drive
SPECIAL.
Nine Room Penthouse.
TERRACE 40x100.
$3,600 PER YEAR.
MALCOLM SCHWEERS. Lake View 8199.

4 AND 5 ROOMS.
5030 WINTHROP-AVENUE.
Modern, beautiful apartments.
In a high grade building.
Resident agent on premises.
ARTHUR KRUGGEL & CO., Lon. 5531.
4931 BROADWAY.

DE LUXE 5 ROOM APTS.
Exclusive co-op bldg.; 1st, 2d, 3d floors; [3d has studio liv. rm.]; canv. walls, tile bath, shower, cabinet kitchens; bldg. has priv. swim. pool and recreation rms.; faces 25 acre park. 2438 Estes-av. [7200 N.]. Agent on premises. Restricted. Wel. 3000.

4 RMS.—ELEC. REFRIGERATION.

4905 N. Clark	$37.50
6326 N. Bell; 2 bedrooms	$42.50
6417 N. Hamilton; free gas	$45

WALTER E. CARLSON.
2312 Devon. Rogers Park 3467.

900-910 GRACE-ST.
Beau. 5 rm. apts.; dec. to suit; nr. trans., schools; low rent. Janitor on premises.
ANTOINE & MORTELL, INC.
4711 Sheridan-road. Longbeach 4770.

$75—ON THE DRIVE.
Spacious, well appointed 4 room apt. [5 rm. efficiency]; 24 hour uniformed service.
3520 Lake Shore-drive.

1341-49 TOUHY-AV.
4 rm. apts., $45; newly dec.; white woodwork; ½ block to Sheridan-rd.; 2 blks. to L; new G. E. refrigerators. See Mrs. McNamer, mgr., or call Rogers Park 7921.

4062 BROADWAY.
EXC. 6 ROOM APT., $50.00.
Modern. Extra Large Rooms.
See Mrs. Weiss, 2d Floor, or
GEORGE S. LURIE CO. FRA. 0370.

820 ADDISON-ST.
6 ROOMS, $62.50.
Very Bright, Livable Apt.
Will Decorate. See Janitor or
GEORGE S. LURIE CO. FRA. 0370.

ATTRACTIVE 5 ROOM APT.
Corner bldg., 4656 Beacon-st. Sunparl., tile bath, living room 14x24; L, bus, and surface transp.; $75; restricted. Long. 8833.

939 WINDSOR—4½ ROOMS.
East of Sheridan—Sublease; $45.
Will decorate with ext. lease.
PETER F. REYNOLDS. LIN. 3635.

4926 N. MAGNOLIA-AV., 5 rms.	$42.50
6351 N. Glenwood, 5 rms.	50.00
1441 Cuyler-av., 6 rms.	40.00

HAMMANN REALTY CO.
805 N. Clark-st. Sup. 1737.

5903 N. WINTHROP-AV.
3d flr.; 4 large rms., canv. painted walls, white wdwk., arch. doorways; tile bath and shwr.; will dec. to suit. Lak. 3430.

4 ROOMS, $47.50-$50.
1 block to Edgewater Beach; free gas and refrigeration; bath with shower; new stove.
5408 N. KENMORE. Central 5142.

720 WAVELAND-AV.
Mod., lge., light 4-4½-5 rm. apts.; G. E. refrig.; solarium; good transp. See janitor or phone Franklin 8383.

4½ ROOMS, ½ BLOCK PARK.
Large liv. rm.; 2 porches; convenient transp.; will completely dec. 327 Belden.
PETER F. REYNOLDS. LIN. 3633.

4616 CLARENDON.
4 modern rooms; sun parlor; shower; radiator covers; canvas walls; tile bath. See janitor on premises.

JUNE BRIDES.
4 rms., arched doors, tile bath, free gas; new refrig.; $45 to $50. 5230-40 N. Rockwell. Agent on prem. or Rogers Pk. 3467.

1846 BELLE PLAINE-AV.
5 large rms., 3d apt. Free refrig.; quiet neighbd.; ex. trans.; $50. Lakeview 3430.

1362 ASTOR-ST.
10 ROOMS AND 3 BATHS.
Waller & Beckwith Realty, Lak. 6480.

1623 LUNT-AVENUE.
4-5 rm. mod. apts.; tile bath; arch. drwys.; rollaway; exc. facilities. Reas. Imm. poss.

LARGE 4 room modern studio apartment; carpeted; fireplace; Venetian blinds; colored plumbing; indirect lighting.
703 N. DEARBORN. RANDOLPH 9121.

4 ROOMS, $42.50-$45.
1730-44 Juneway-terr. Elec. refrig. Newly dec. Well maintained bldg. Adults.

1058 NORTH SHORE-AV.
Six large rms. in 3 apt. bldg. overlooking lake; 2 baths, garage. Rogers Park 6024.

SUBLEASE to Oct. 1st—5 rm. flat, sleeping porch, $42 without furn.; $60 with. Can renew lease at same price Oct. 1. Present party will rent rm. Holly. 5664. Sun.-Mon.

1532 FARGO-AV.
EXCLUSIVE 4 AND 5 LARGE RMS.
Mod. bldg.; craftex walls; tile bath; nr. stores, trans., lake. Reas. See janitor.

7708 N. HERMITAGE-AV.
4 rooms and sun parlor; G. E. refrig.; agent at bldg. Sunday. Lakeview 3430.

7312 N. HAMILTON-AV.
Large 4 room heated apts.; inador bed; elec. refrig.; near church, schools.

1257-63 LOYOLA.
4-5 rm. apts. New stoves and refrig. Special inducement to resp. tenant. Prem.

4 LGE. rms.—$40; 3 exposures; sunny, airy rms.; all newly dec.; shower, bath. Well kept bldg. Nr. trans. 2465 Gunnison-street.

UNTIL October—6 rooms, 2 flat; excellent condition; woodburning fireplace; 2 pchs.; back enclosed; $60. 1516 BIRCHWOOD.

4 LARGE light rms.—Canvas walls; tile bath; new table top stove and refrig. Restricted. $50. Wells. 7409 N. Hoyne-av.

5 LARGE, lgt. rms., 1st flr.—Enclosed sun parlor; very desirable; nr. lake; excellent transp. 841 W. Gunnison [4800 North].

5 RMS.—Tile kitch., bath, incinerator, elec. refr., painted walls, gas ht., air cond., $55. 2365 Chase. Rog. 4947. Gentiles. 1st apt.

7 RMS., 2d FL.—Lrg. liv. rm., nat. firepl.; very mod. and beau. dec.; 2 bl. all trans.; $70. 4345 N. Hermitage. Lakev. 10086.

4 LITE lg. rms.; tile bath, new range, new refg.; inador; lite woodwk.; 1st fl., $45. 2945 Rosemont, cor. Richmond. Bel. 7637.

5 R. 1ST.—2 baths., studio, Ven. blinds, firepl.; $100. 514 Fullerton-pkwy. Lin.6452

4501 N. ASHLAND-AV.—5 rms.; stm. ht.; new stove and refrig.; will dec. Gd. tr. $45.

2727 N. HALSTED-ST., nr. Diversey—4 attractive rooms; steam; refr.; inador; $40.

831 EASTWOOD—5 rms., 1st; canvassed walls; newly decorated; 2 porches; reas.

7531 N. HOYNE-AV., 2d flr.—5 attr. rms.; very lge. living rm.; tile bath. Rog. 6360.

3801-07 N. FREMONT—4 rms.; elec., refrig. All outside rooms. Adults. $45.

947-59 OAKDALE—4-5 rms.; electric refrig. Well maintained bldg. Adults. $37.50-$45.

A BARGAIN in a 5 rm. apt.; 2 porches; gar. Newly dec. 4844 N. Bell-av. Austin 3121.

4-5 LIGHT rms., 1st, 2d; steam, refrig.; new stove; new. dec.; im. poss. 522 Wrightwood

4-4½-5 RMS. at the lake—Free gas. See agent at 1247 Chase-av. Rogers Pk. 6360

4 LIGHT rms., $47.50, incl. refrig., new stove & dec. 6307 N. Claremont. She. 8044.

4½ RMS., pch., $37.50; 3 rms., $33; smartly dec.; blk. park; reduced. 5047 Winthrop.

TO RENT—APARTMENTS—NORTH.

4, 5, 6, 7 Rooms and Larger.

Lincoln Park Apts.
1411 N. STATE-PKWY.
8 rooms, 3 baths. Very desirable location at modest rental.
2335 COMMONWEALTH.
½ blk. S. of Fullerton, 1 blk. W. of Lincoln Pk. W. Autom. elevators; exc. transp. 4 rooms, $70; 6 rooms, $110; 5 rm. lobby apt., $70. Phone, or agent on premises.
WILLOUGHBY & CO.
CENTRAL 5050.

2440 LAKE VIEW-AV.
5, 6 and 8 Room Apts.
Quiet, refined, elevator building. 24 hour service, doorman; overlooking Lincoln park and lake; garage in rear of bldg. Mgr. on premises. Lincoln 2440.
Wirtz, Haynie & Ehrat, Inc.,
3180 Sheridan-rd. Wel. 3000

TO RENT—APARTMENTS—NORTHWEST.

General List.

3½-4 ROOMS.
3132 N. CAMPBELL-AV.
Light, mod. apt.; inador beds, new stoves; thorough decorating; nr. shops, transp. and schools. Priced to rent from $37.50 to $40. Jan. on prem., or call Indep. 7000.

1944-50 N. Spaulding-av.
2½-3-4½ rm. apts., $35, $37.50, $42.50. Large rms., indirect lighting, G. E. refrig. Wht. wdwk.; sanded flrs. Agent on prem.

S. W. COR. Harding and Division—3½-4 rms. These are unusual apts. $37.50-$40, including refrig., extra inador. Div. 9500.

3300 SCHUBERT—Modern 2-3-4 rooms, $30 up; good transportation; shopping district.

FACING Humboldt Pk.—3½-4 mod. rooms; trans., shops, schls. Office, 1530 N. Kedzie.

1, 2, 3, 3½ Rooms.

1550 N. KEDZIE.
Large 2½ and 3½ room apartments facing Humboldt park; free gas and refrigeration; carpeted floors. Reasonable rent. Management on premises. Apt. 314.

2½ ROOM APTS.
Inador bed; refrg.; free gas; newly decorated; table top stove; $35. 4046-60 N. KEYSTONE. See resident manager.

1837 PATTERSON-AV.
2½ rms.; ultra mod.; tile bath, shower, elec., gas, refrig. Rav. L. Lincoln-Ad. sta.

3117 ARGYLE-ST.
3½ rooms, $35 and $37.50.
Corner bldg. G. E. refrig. New stoves.

3014 SUNNYSIDE—Attr. 3½ rms. Stm. ht. Newly dec. Refrig. $37.50. See janitor or Shanklin & Co., 111 W. Washington-st. Franklin 5034.

3½ ROOMS ONLY $37.50.
Large and airy apts.; elec. refrig., table top stove. 4439½ North Lawndale.

3573 LYNDALE-AV.
Beau. 3½ room mod. apt., inador. Reas. Kild. 3215.

JUNE BRIDES ATTENTION.
New decor. 2½ rm. apts. on landsc. court. $33.50. Bogdar, 5039 N. Springfield.

SPAULDING-AV., 2018—3½ rms., mod., roll-a-w. bed; ht. $38; avail. June 1. Alb.5943.

BASEMENT apt.—3 nice rms.; modern bldg. 4607 N. Monticello. Apply 1st floor.

3½ RMS.—Inador bed. FREE REFRIG. AND GAS. $40. 6101 Seminole.

2 LGE., lgt. rms.; elec. refrig.; FREE GAS; $30. 4831 N. Springfield.

4766 CORNELIA—3 rooms, basement; modern building; $30; June 1. Irving 1808.

2-3 RMS.—$32.50 up; mod. elec. refr.; free gas; ½ bl. Rav. L. Johnson, 4853 N.Kimball.

2½ RMS.—Kitchenettes, inador; elec. refrigeration, $29.50. 3546 Montrose-avenue.

3½ RMS., 2d fl.—$37.50. S. E. cor. Christiana and Wilson. See janitor or Lon. 9000.

4, 5, 6, 7 Rooms and Larger.

3554 BARRY-AV.
4 rooms and bath; refrigeration; reasonable rental. See janitor, J. Emerick, 3121 Hamlin-av., or phone DEArborn 7700.

3078 PALMER-SQUARE.
7 rms.; all comp. new and modern; 1st fl., 2 flat; yard, porch. Bel. 3892.

2143 HUMBOLDT-BLVD.
5-6 rms., newly dec., exc. trans.; $40 and $45. See janitor on prem. or ph. Bru. 1956.

3434 EVERGREEN-AV.
Mod. 5 rms. and htd. sleep. porch; decor. to suit; ½ blk. to schools, "L," surf.; reas.

4614-16 N. Sacramento-av.
4 rooms, 1st or 2d flr.; inador; scr. pch.; G. E. refrig.; immediate poss. Lake. 3430.

2407-09 N. SPAULDING.
4 rms., dec. to suit. Ex. trans., $35. Spec. inducement to resp. tenant. Atl. 3780.

UNUSUAL 4 rm. apts.........................$40
Well kept bldg. Free frigidaire. Janitor on prem. 1841 N. Monticello or Pen. 7820.

4 RMS.—Stm. ht., inador bed; new refrig. Newly dec. $37.50. 4521 N. Central Park-av. Agent on prem. Sunday, 2 to 6 p. m.

4856 N. RIDGEWAY—3d; 4 rms., refrig., modern stove, shower. Very cheerful. $42.50. Special inducements. Irv. 1808.

3728 N. KENNETH-AV.
5 rm., modern; surf., steam trans.
Agent on premises.

4316 N. KEYSTONE.
Mod. 4 rm. apts.; all latest features. Excel. transp. Agent on premises.

LARGE corner 5 rms.—Refrig. $50; also 5 rms., $47.50; new kitchen linoleum; near schools, tran., newly dec. 4454 Diversey.

2001 N. CALIFORNIA, 3d—4 large, lt. rms.; 2 bedrms.; mod. bath; newly deco.; repres. on premises or 'phone Randolph 3081.

2856 EASTWOOD [4700 North]—4 rms., 1 block Ravenswood L; immed. possession; newly decor. See janitor on premises.

NEWLYWEDS, ATTENTION!
Modern 4 rms., tile bath, shwr., $45; will decorate to suit. 2715 N. Lockwood-avenue

3100 ADDISON.
4 rm. apts., elec. refrig.
Agent on premises.

3055 BELLE PLAINE.
Beau. 4 rm. apts.; stm. heat; all modern conveniences; agent on premises.

2649 N. TALMAN—Cor. 6 rms., stm. ht., refrig., low rent. See janitor or Shanklin & Co., 111 W. Washington-st. Fra. 5034.

5 RMS.—Exceptionally light; furnace heat; large living rm. with fireplace, $35. 3351 Cuyler. Owner. Bittersweet 2099.

4714-22 N. LAWNDALE—4 rooms; free refrigeration. Well maintained bldg. $37.50-$40. Also basement apt. $27.50. Adults.

SUBLEASE 5 large outside rms. to Oct. 1 or longer. 4522 N. Long. $52.50. Edward Schumacher or call State 3484.

BEAU. 5-6 rms.—Very reas. 4237 Van Buren. 1713 N. Lockwood. Janitor or Sta. 9449.

6 LG., LT. RMS.—Htd.; lineoleum, $50; refr.; or garage; wide lot; nr. L terminal, surf. lines. 1522 N. Springfield. Bel. 6465.

1140 N. FRANCISCO-AV.
Large and modern 4 rm. apt.; sunny. Reas. Kild. 3215.

2705 SUNNYSIDE—Ravenswood Manor; nr. L sta.; hi class 5 rms.; gar. Gentiles, $60.

COR. 4 rms. and sun rm.—Useful as ext. bedroom; $42.50. 3952 Waveland. Key. 1752.

2101-09 N. Pulaski—4 rms.; elec. ref.; new stv.; new dec.; well kept bldg. Adults $37.50.

3552-58 LELAND-AV.—5 rooms; electric refrig.; well kept bldg. Adults. $50.

4804-06 N. AVERS—4 rms.; elec. refrig.; will dec.; near stores. Adults. $37.50.

2061 HUMBOLDT—7 rms., heated, free refrig.; gar.; good trans.; reas. Spa. 4954.

5 ROOMS—STOVE HEAT, 2D FLOOR.
3346 CUYLER-AV. IRVING 9764.

4947 CULLOM-AV., 2D—6 ROOMS, ALCOVE; indiv. h. w. ht., porch, yard; adults; $40.

5 LGE. modern rms., Eng. bsmt., arch doors, shower; refrig.; $35. 3629 Dickens-av.

4756 SCHOOL-ST.—4 rm. apt.; Gen. Elec. refrig.; $40. Phone Palisade 5308.

6 RMS., heated; auto. h. w.; newly decorated Good tr.; $37; adults. 1719 N. Richmond.

5 RM. flat—Mod., new. dec., hot w. heat; $42.50. 5339 Montrose-av. Ave. 3248.

LIGHT 5 rm. apt.—Steam heat, mod., glaz. porch, nice yard, gd. tra.; reas.4821 N.Keeler

SUBLEASE June 1—4 light rms., htd.; refrigeration, $35. 4248 N. Spaulding-av.

5 ROOM flat—Hot water heat; 2d floor. Reasonable. 4312 Schubert-avenue.

5036 N. SPRINGFIELD—4 r. mod., htd.; refrig.; free gas. J. J. Reingold, Ran. 7340.

ENG. basemt.—4 rms., htd., dry, mod., good transp. 3350 N. Springfield. Jun. 6554.

5 MOD. lg., lt. rms., 2 lg. bed rms., hot wat. htd. 4146 Wellington-av. Kildare 0572.

5 RMS.—Stove ht., enclosed porch, 2nd fl., $28, good trans. 2620 Cortland-st.

3017 DIVERSEY—Light 5 rm.; stm.; el. ref. $40; with gar. $42.50. Dirks. Lak. 1410

BRAND new 2 sty. bldg., 4 rms., 2 fl., heated. 2948 N. Lawndale. Gd. trans. Reas.

3333 FOSTER-AV.—4 rms., 3d; inador, refg., bedrm., $40. Special inducement. Irv. 1808.

BEAUT. 5 rm. apt.—2d fl.; lg. liv. rm.; gar.; h. w. ht.; ex. tr. Adlts. 5012 W. Montana.

5636 N. MASON-AV.—5 rm. apt. and garage. Steam heat, $35. Newcastle 4904.

COZY 4 lgt. rms., stove ht., glzd. rear pch., $27.50. Adults. Apply 4446 N. Kilbourn.

ADDISON-ST., 3731—6 rooms, light, heated. Good trans. Range, janitor serv. $45.

5317-21 GIDDINGS—5 lge. rms.; tile bath; mod. kit. Lin. 2716 or Schmidt. Ave. 8308

2750 NELSON, 2D—4 LRG. LGT. ROOMS. Wall bed, refr., sublet, adults. Lon. 6955

CORNER 5 rm. apt.—Heated. Newly decorated. Good tran. Reas. 2456 N. Central Pk.

4130 W. ADDISON, 1st flr.—Subl. 4 rms.; immed. poss.; gd. transp., $37.50. L. Walsh.

TO RENT—APARTMENTS—NORTHWEST.

4, 5, 6, 7 Rooms and Larger.

4416 N. LAWNDALE
4 LARGE ROOMS, $42.50.
Elec. refrig.; will decorate to suit.
PHONE IRVING 3797.

2010 HUMBOLDT-BLVD.
5 ROOM APT., $62.50.
Tile Bath, Inador Bed.
Bright and Modern. See Jan. or
GEORGE S. LURIE CO. FRA. 0370.

5 ROOMS.
2717 W. WELLINGTON-AV.
Outside apts.; inador beds; new stoves; compl. decor.; nr. shops, transp., and schls. Priced to rent at $45. Jan. on prem. or call Indep. 7000.

6 ROOMS.
3509 W. MEDILL-AV.
Light apt.; new stove; completely decorated; nr. shops, schools, trans.; priced to rent at $55 incl. gar.; imm. poss. Janitor on premises or call Indep. 7000.

4750 N. ALBANY-AV.
4 ROOMS, $40; 5 ROOMS, $45.
Modern corner bldg.; new stoves.
Electrical refrigeration; inador beds.
Free washing machines and manglers.

3127-45 PALMER-SQ.
Mod. 5 rm., sun par., tile bath, free refr.; frts. to beau. parklike sq.; $50-$55. Realty & Mortgage Co. Bel. 0001.

5 RM. APT.—LOW RENT.
3842 ROSCOE-ST., CORNER AVERS.
Modern; refrig.; decorate to suit.
Anderson, 130 N. Wells. Fra. 6527. Bit. 0246.

4 ROOMS.
3116 W. BARRY-AV.
Light apt.; outside rms.; new stoves; compl. dec.; nr. shops, tr., schools; reas. pr. at $40. Jan. on prem. or call Ind. 7000.

TO RENT—APARTMENTS—WEST.

General List.

Austin-Madison Building.
ELECTRICITY, GAS, FRIGIDAIRE, FREE. 2-3-4 rm. kit., dinette, new light, airy Spanish lobby. Gentiles. 11 S. Austin.

WOLCOTT, 745 N.—4 rms., $30; free refrig. 3 rms.; gas-elec. free; pri. bath. See 7386.

1, 2, 3, 3½ Rooms.

210 N. PULASKI-RD.
GUYON COURT APTS. 2 RM. APTS.
Reas. priced. Janitor on premises.

10 S. LEAMINGTON—2½ large rooms; free refrig. Good trans. See Mrs. Tufts.

2 RMS.—2d fl., new Frigid., exc. loc., good transp. Cicero 2405. Berkun.

2401 ROOSEVELT-RD.—Mod. 3 rms.; tile bath, stm. ht.; $32.50; imm. poss. L.V.4672.

4, 5, 6, 7 Rooms and Larger.

Parker & Finney, Inc.
3237 W. MADISON-ST. KEDZIE 0215.
38 S. DEARBORN-ST. RAN. 3081.
SIX ROOMS.
4248 W. Jackson, 3d—Sun parlor, newly decorated throughout $57.50
1506 S. Central Park-av., 1st—Heated, newly decorated $36.00

REAL BARGAIN.
4 RMS., SUN PARLOR, $40.
New refrig. and table top stove; newly dec. thruout; avail. now; rent starts June 1. 2d floor, 4954 Augusta-boulevard.
H. F. PHILIPSBORN & CO. Fra. 8395.

5008 W. QUINCY-ST.
Modern 4 rm. apt., $42.50.
Will decorate. See janitor or
GEORGE S. LURIE CO. FRA. 0370.

635 N. SPRINGFIELD-AV.
4 rooms and bath; refrigeration; reasonable rental. See janitor, Leo Lotspeich, 3737 W. Ohio-st., or phone DEArborn 7700.

4 Large, Light Rooms, $38.50.
Steam heat; janitor serv.; gas range, elec. refrig. See Mr. Epstein, 339 S. HOMAN, or BAIRD & WARNER. CENTRAL 1865.

2633 W. THOMAS-ST.—6 rms., sun par., slp. porch; stm. ht.; refrig.; moderate rent. See janitor or Shanklin & Co., 111 W. Washington-st. Fra. 5034.

6 RMS.—Auto. h. w. ht.; Frigidaire; newly dec. and sanded floors; $42; gar., $3 extra; adults. 1304 S. Christiana-avenue.

NEWLY DECORATED—Modern 4 rm. apt.; frig., shower, htd.; good trans.; ready for occupancy. Gentiles. $45. 955 N. Lamon-av.

APT. style home—6 rms., canvas walls, 1½ tile bath, new lino., Ven. blinds., recrea. rm., gar.; $65, heated. 3444 Jackson-blvd.

4259 W. MAYPOLE-av.—4 & 6 rms.; through flats; stm.; all tran.; schls. & chs. $37.50 and up.

5-6 RM. flats, $15-$16; stove heat, nicely decorated. 1300-10 Flournoy-st.

RICHMOND, S., 1101—5 rm. flat; very mod.; stove ht.; gd. trans.; rt. $24 mo. Rep. 2903.

3401-03 FLOURNOY—Cor. S. Homan—5 rms.; elec. refrig.; well kept bldg. Adults. $40.

1216 S. MILLARD-AV.—5 rm. flat; stm. ht.; 1st floor; $32. Armitage 0232.

3812 GLADYS-AV.—Beau. light decor. 4 rm. apt.; 3d fl.; $40. Apply janitor.

4527 N. Whipple, 2d apt.—5½ rms., 2 flat bldg. Heated. Adults. Gentiles. No sign.

4851 W. VAN BUREN—6 rms., 2nd., 2 flat; Frig.; new h. w. system, stoker; gar.; reas.

3359 LONG-blvd., cor. Homan—Beau.; 6 rm. flat, facing park; excel. transportation.

CHOICE, mod., light 7 r. htd.; nr. pk.; exc. trans.; $55. 3825 Van Buren. Adults.

231 N. LATROBE—4 rms., rollaway, G. E. refrig., exc. trans. Suess, Man. 5253.

SUBLEASE at reduction—4 rm. apt.; refrig., tile bath. June 1. 1221 Independence-blvd.

4 RMS.—3360 Adams, cor. Homan; mod. sun. par., dec.; occu. imm. Nev. 1406-5913.

REDUCED to $38—6 lge. rms., 3d; steam htd.; adts. pr. June 1st. 2741 W. Flournoy.

4309 VAN BUREN-ST.—1st, mod., 6 rm apt., newly dec., arched, Frig., stm., janitor serv.

846 N. CENTRAL PARK-AV.—Mod. 4 rms.; free refrig.; built-in tub, shower. Bloom.

TO RENT—APARTMENTS—SUBURBAN.

NORTH.

Evanston—15 minutes to loop.

Apartment homes in this
BRAND NEW BLDG.
4 rooms; some with 2 bedrooms; exclusive location; away from apartment district congestion. Pleasant outlook from spacious rooms. Private park. Latest equipment and modern features thruout. Will decorate to suit.
1 BLOCK WEST ISABELLA L STATION.
Rogers Park 1727. University 9500.

WHY not live in Evanston, Ill.?—Like summer resort. A beautifully decorated 6 rm. 1st fl. apt.; new stove, Norge refrig.; rental only $75, 1 blk. from lake and beach, exc. trans.; centrally located. 1637 Chicago-av., Evanston. See Mgr. at 522 Church-st. or phone Greenleaf 8321.

1509-15 HINMAN-AVENUE.
Large, spacious, 3 and 4 room apartments. One of Evanston's most exclusive buildings. Ample closets. New modern kitchens. G. E. refrigeration. Magic Chef stoves.
McGUIRE & ORR, INC.
530 Davis, Evanston. R. P. 3213. Gre.1080.

602-6 HINMAN-AVENUE.
3½ rooms, $50. Unusual apts. with wood-burning fireplaces, sun porches.
McGUIRE & ORR, INC.
530 Davis-st., Evanston. Rog. Pk. 3213.

LGE. liv., din. rm.; front and back sunp., 2 bedr., 3 baths, tile kit., free refrig., htd. gar.; 2 blks. lake and guar. beach. Dec. to suit. $100; 2d fl. N. Gre. 3644. June 1.

AT LAKE. 498 SHERIDAN-RD.
High grade, spacious 4 rms., 1½ story living rm., natural fireplace, tile bath, gar. Mr. Raymond. Rogers Park 0458.

914 CRAIN, Evanston—5 rooms; elec. refrig. Will dec. to suit. Beau. front apt. Well kept bldg.; good resid. neighborhood; $75.

A HOMELIKE, WELL PLANNED APT.—6 rms., 2 baths, tiled. Owner, 812 Dobson-st.

BEAU. modern 5 rms., 1st fl.; conv. loc.; $80 apt. for $60 to Oct. 1303 Maple.

WEST.

Austin—14 minutes to loop.

UNUSUAL 5 rm. apt., $55; all outside rms., 2d flr., glazed pch., G. E. refg., lino., sanded flrs., stm. ht., will dec. 5064 Congress-st.

Berwyn—17 minutes to loop.

$40, 3½ RM. mod. apt.; elec. refrig.; near L. Janitor, 2121 S. Oak Park-avenue.

Cicero—13 minutes to loop.

1 MINUTE to Douglas Pk. L station—Cor. 5 rms. and large break. rm.; heated; hot water, Ven. blds.; $50. Refrig., range and gar. optional. 2119 S. 58th-av.

1316 S. 60TH-court—6 rms., htd.; newly decor., refrig., stv. and gar. included.

La Grange—21 minutes to loop.

VILLA-GRANGE,
27 N. Brainard, La Grange.
One of the most beautiful suburban communities on the Burlington, 21 minutes to the Loop. Completely detached building; face brick and landscaped lawns all around. Large, light rooms artistically decorated, canvased walls, tile bath, arched doorways, built-in radiators, built-in cabinets and clothes closets. All modern features including new white porcelain enameled table top gas stoves.
See Mr. Nevola, La Grange 1979.

Oak Park—14 minutes to loop.

SUBL.—4 lg., lgt., airy rs.; 2d fl.; nwly. dec.; shwr.; des. loc.; ½ blk. W. of N. Oak Pk.-av., nr. shops, tr. 811 W. Erie. Euc. 5418R.

MODERN 6 rm. apt.; heated, rear porch, garage; reas. rent. Euclid 5231.

BEAU. mod. 4-5 rm. apts., all conv.; exc. loc.; reas. rent. Jones. Village 5484.

(Continued on following page.)

TO RENT—APARTMENTS—SUBURBAN.

WEST.

(Continued from preceding page.)

Oak Park—4 minutes to loop.

Modern Exclusive Apts.
4 AND 5 ROOM APTS.
S. E. cor. Maple-av. and Washington-blvd. Agent on premises or LANG, WEISE & CELLA. RAN. 2574.

470 N. AUSTIN-BLVD.
Modern Corner Building. 5 rooms. $52.50 to $60. Excellent Transportation.

FOR IMMEDIATE OCCUPANCY.
444 N. Austin-blvd.—3½-4-5 rms.; porches. 348 S. Harvey-av.—4 rms. with 5 rm. eff. Johnson Bros., 123 South-blvd. Aus. 3121.

OAK PARK'S CHOICEST LOCATION. 24-32 Washington-blvd.: 4-5 rms.; modern, light, airy; new refrigeration and ranges. Nr. schools, churches. Best trans. Reas.

628 HARRISON-st.—Choice, airy 4 rm. heated apt.; G. E. refg.; free gas. Will decorate. Near L. Reasonable.

600-12 AUSTIN-BLVD.—4 rms.; G. E. refrig.; will dec. to suit; $47.50, with modernized kit., $52.50. Well main. bldg. Adults.

5 RM. basemt. apt. $35 incl. gas ht., lgt., refrig.; adults. 1136 S. Highland, rear.

Westchester—35 minutes to loop.

5 RMS., modern. $32.50. J. Dunlop, Clarendon Hills. Ph. Hinsdale 1534.

TO RENT—FURNISHED APARTMENTS.

(See Also Hotels and Apt. Hotels.)

GENERAL.

DUPLEX STUDIO APT.
Unique atmosphere; nat. fireplace; marble bath; mod. tile kit.; art. windows. $60. 154 SCHILLER. Part. furn. DIV. 1541.

SOUTH.

6104 WOODLAWN-AV.
Midway—Woodlawn Apartments. 2 rooms, from $50. 3 rooms, from $67. Excellent location, modern 8 story building, 10 minutes to Loop, generously large rooms, conveniently arranged. Resident Manager. Fairfax 2319.

Belvidere Apt. Hotel
4655 LAKE PARK-AV.
Nicely furnished, newly decorated, 1-2-3 room kitchenette apartments. Excellent transportation. Complete hotel service: $40 and up.

St. Regis Apt. Hotel
1 room kitchenette apt., beautifully furnished and decorated, fireproof. Best trans. Complete hotel service. $35 mo. and up. Also daily and weekly rates. 4041 S. ELLIS-AV. Oakland 2470.

5501 CORNELL-AV.
Beautiful kitchenette apts.; 2 rooms; newly decorated; furn. or unfurn.; tile bath, showers, canvas walls; near lake, park, stores; blk. I. C., bus, surf. Agt. on prem.

6811 PAXTON
1-2 rm. apts., $50 up; tile baths; large dinette; ample closets; built-in cabinets; newly decorated. See res. mgr. on premises.

7010 CREGIER-AV.
Attractive furn. 3½ rm. kit. and bachelor apts.; nr. I. C.; maid serv.; carpeted flrs. throughout. Res. mgr. Miss Daniell.

BLACKSTONE ARMS APTS.
5330 Blackstone-av. Attractive, newly carpeted and furnished 2½-3 rm. apts. Maid serv.; moderately priced. Mid. 1761.

SPARKLING NEW STREAMLINED KITCHENETTES. Attractive rates. Ideal transportation. Complete hotel services. HARPER PLAZA. 5129 HARPER.

1½ ROOMS—$42.50-$47.50.
Completely furnished; canvas walls; modern apts.; near I. C., bus, park, and lake. 5493 CORNELL-AV. FAIRFAX 1588.

YALE MANOR APTS.
6616 YALE-AVENUE.
1 and 2 room units; completely furnished and serviced; R. I. and all trans. Eng. 7900.

CHALONS
6527 STEWART-AVENUE.
2-3 rm. apts., smartly furn.; complete service; all transportation; LOW RENTALS.

MERRILL APT. HOTEL.
Choice 2 and 3 rm. apts. avail. June 1st; newly furn. and carpeted; I. C. transp. 7050 MERRILL-AVENUE.

Value Unequaled — $10 Up.
Lg. 1-2 rms., beau. furn., new. dec., priv. bs., rad., refr., comp. hotel serv. Nr. I.C. pk. THE EUCLID. 6733 STONY ISLAND.

4433 S. GREENWOOD.
1½-2 rms., $37.50-$40, incl. gas, refrig. 3 rm. unfur., $45. Mod. bldg., good trans.

Lake Villa, 4644 Lake Park.
Choice 1½-2½ rm. apts.; reas. rates; pri. bath; free utilities; I. C., surf. Atl. 2300.

6134 KIMBARK, 1ST FLR., EAST. 6 rm. de luxe; 2 baths; canv. walls; all trans.; nr. U. C.; furn. or unfurn. Fai. 9018.

7458 KINGSTON-AV.
1½ rm. Maid serv., linens, elev., near beach, shops, movie. I. C. Reg. 1617.

2½ RM. KITCHENETTE APTS., $45. Large, airy apartments. Beautifully furnished and carpeted; 24 hour hotel service. CARYLCOURT APTS. 4735 S. DREXEL.

CUT RATE RENTALS.
ALMYRA APTS., 5111 UNIVERSITY-AV. 1-2 rms.; $35 up; spacious; maid service.

ACT QUICKLY!
$35—3 rooms; neatly furn.; elec. refrig.; I. C., surf., bus. 2678 E. 75th-st. at Coles.

LUELLA APTS.
2 rooms; free gas, lt., refrig.; I. C. trans. $52.50 up. Manager on prem. 7309 Luella.

PARK SQUARE APTS.
4910 Blackstone; 3 rm. apts.; accom. 1; compl. service; newly dec.; exc. transp.

3 RMS., completely furn., $47.50. 1236 E. 47th-st.; early American furn.; 2 blks. I. C. Agent on premises or Hyde Park 2525.

3½ ROOMS—Large dressing closet; free light, gas, refrig.; bus at door; 2 blks. L; $32.50 up. 4336 Drexel-blvd. Oakland 4951.

THE GROSVENOR. 5220 Kenwood. 2-2½ rm. apts., compl. hotel serv.; choice loc.; reas. rates.

6011 LAKE PARK-AV.—2 rooms; newly decorated; electric refrigeration; telephone service; lake breeze; $30 month.

753 E. 79TH-ST.—1-2 ROOMS. AGENT ON PREMISES OR PHONE McKEY & POAGUE. TRI. 5060.

FINELY furn. 2½ rm. kitchenette in the beautiful Wilshire. Elevator service. $50. 6450 Kenwood. Fairfax 0766.

2435 E. 53D-ST.—Priv. lgt. apt., 2 rms., kit., bath, inador, porch; gas, elec. Free refrig. I. C. 10 min. to loop, surf., bus. Reas.

5641 ELLIS—Excep. clean, mod., light 3 rms. New refr., stove and fixtures; nicely furn. Reas. to responsible tenant. Plaza 8511.

SUBLEASE summer, lrg. 4 rm. cor. apt., nicely furn.; 18 min. loop; Gentile adults; reas. 7256 Harvard. McKinney. Abe. 3377.

ATTENTION, BRIDES!—Light, sunny, 1 to 3 rm. apts.; just dec.; smartly furn. Kimbark Garden Apts. 5319 KIMBARK-AVENUE.

SARANAC Apt. Hotel—5541 Everett-av. 3 rm. apt.; full hotel serv.; 1 block beach.

THE Midway—1535 E. 60th-st. 1 and 2 rm.; moderate rates; full hotel serv.; ½ bl. I. C.

SUBLEASE to Oct. 1; 4 rms.; Oriental rugs; radio; $50. Cedarcrest 3041.

3 RM. apt.—5426 Dorchester, 3d. Pri. bath, elec. refrig.; $10; private; quiet.

4 LIGHT furn. apt.—Enclsd. pch.; all priv.; quiet; refg.; ref. 7525 Lafayette.

5114 KIMBARK—2 rm. kit.; smartly furn.; cross-vent. Owner oper. bldg. I. C., bus.

BEAU. 3 rm. kitnt. compl. furn., newly dec. Elec. refrig.; gd. trans.; reas. 441 W. 79th.

6247 BLACKSTONE—2 rm. kit., priv. bath; elec. refrig.; nr. I.C., L. Maid service.

4 ROOM apartment to sublet furnished or unfurnished. 10344 S. Wood-street, apt. 1.

6417 DREXEL — Large 2-3 rooms; private bath; completely furnished; maid service.

2 RMS. and bath, frigid., gas, fr. pch.; June 1st; adults, Gentiles. 5304 Dorchester.

1610 HYDE PK.-BL.—2-3-4 rm. kits., all priv. baths; $30-$50; also weekly. Ken. 0940.

Brand New Furnishings.
Enjoy living where everything is new and beautifully furnished; spacious 2 rm. apts. MODERATE RENTAL. Free Swimming Pool. Hotel Service. 6731 JEFFERY.

7112 CLYDE-AV.—2 large, light rms.; cross vent.; nr. I. C. Bryn Mawr station.

6034 KENWOOD—Nicely furn. 3 rms.; elec. refrig.; pri. bath; good tra.; $10.50-$11.50.

NORMAL-BLVD., 6958—3 rm. apts.; very light; $9.50-$11; L. R. I. trans.

MOD. 2½-3½ rm. apt.—Tile bath; 2 beds.; elec. refr., light, gas; $45-$55. 7905 Luella.

4 RMS., well furn.—Cross-vent.; Venet. blds.; June-Oct.; nr. lake; I. C. So. Shore 6843.

4140 DREXEL APT. HOTEL—2-3 rms., $40; newly furn.; 24 hr. swbd.; bus, L at door.

1-2 RM. kitnts.—Newest equipment and furnishings; showers; $25. 6210 Harper.

SPACIOUS 5 rms., South Shore. Well furnd. Newly dec.; reas.; nr. beach. Fai 7604.

2½ RMS. TO OCT. 1—8. SHORE, NR. PARK. I. C., L; free refr. $42.50. Adlts. Dor. 2267.

4 RMS. S. par. apts.; furn., unfurn.; 2 bdrms.; gas; refr., lt.; $9; use of Maytag. Nor. 9026.

COOL, attrac. 5 large rms., 2d, all light, entirely new furn. Adults. I. C. Fai. 7772.

3 RMS.—Completely furnished. $55. 4965½ Lake Park-av.

3 RMS.—June-Sept. Retain 1 rm. $40; gentiles. 6223 St. Lawrence, 2d. Dor. 0248.

6515 WOODLAWN—2½ rms.; priv. bath and gar.; beau. furn.; el. refr. $47.50. Mid. 0986.

TO RENT—FURNISHED APARTMENTS.

SOUTH.

Oglesby Arms
7051 Oglesby-avenue.
Large 2 room furnished apartments, including gas, light, refrigeration, and maid service. 1 block to South Shore I. C. station. Manager on premises. PHONE MIDWAY 6129. Reasonable rentals.
THE ESTATE OF MARSHALL FIELD. 135 S. La Salle-street.

5100 CORNELL
MARVELOUS LAKE VIEW.
2 AND 3 ROOMS FURNISHED AND UNFURNISHED.
You'll enjoy the modern kitchens, tile baths and showers. Rental includes maid and linen service, gas and light. Elevator. All outside rooms. Fully carpeted. DORCHESTER 2400.

DORCHESTER APTS.
1401 HYDE PARK-BLVD.
Attractively decorated 3 rm. apt. with inador bed. Northwest exposure overlooking Lake Michigan. Also attractive 2 rm. apt. Bus stops at door. 3 blks. to I. C. Dorchester 9100. DIRECTION: DOWNS, MOHL & CO.

Gaylord Apt. Hotel
5316 DORCHESTER-AV.

Wilmington Apt. Hotel
4901 DREXEL-BLVD.
Attractive 1-2-3 room modern kitchenette apts. with complete hotel service. Excellent transp., moderate rental.

Jeffery Parkway Apts.
6751 JEFFERY-BLVD.
Attractively furnished; well planned, 2 and 3 room apts.; close to Illinois Central trans. and Jackson Pk.; reas. rentals. See Miss Philip on prem. or call Plaza 4594.
Wirtz, Haynie & Ehrat, Inc., Management.

YOU'LL LIKE THIS.
3½ Rms., $55; 4 Rms., $65.
COZY, homelike and cheerful; white woodwork; 1st class bldg.; differently furnished. [Not an apt. hotel.] No pets. Year lease. Agent on premises. 2305 E. 70TH-STREET.

SOUTHWEST.

6206 S. TROY-ST.
See this modern completely furn., 3 rm. apt.; refrig., shwer. Close to airport.

3646 W. 61ST—3 rms., 1st flr., bung.; priv. bath and entrance, refrig., gar. $42.50.

SUBL. Oct. 1—5 rms.; sun rm.; Morgan Pk.; nicely furn. 2126 W. 110th, 1st. Ced. 5123.

6337 S. CAMPBELL—1-2 rms., furnished kitnt. apts., $6 up; free gas and light.

NORTH.

Beautiful 4 Rm. Apt., $57.50.
1334 GRENLEAF. SMARTLY FURN. Newly dec.; free gas and refrig.; 5 rm. eff.; bedrm., extra inador; large, lgt., airy apt.; nr. lake, L, bus, schols. Agt. on premises.
Also 3 r., comp. furn., $47.50

WINONA BEACH APTS.
918 Winona. 2-3½ rms., smartly furn.; tile bath, shwr.; refrg.; free elec., gas; daily maid serv.; all trans.; ½ blk. lake.

VER-MAE APT. HOTEL.
1½-3 rm. apts.; attr. furn.; desirable in every detail; beau. dec.; L, bus, N. W. 4440 N. Wolcott [formerly Lincoln-st.].

1824 Lincoln Park West
2 ROOMS, $42.50.
COMPLETE SERVICE.

LIKE A FINE HOME.
3½ rm. apt., with inador. Beau. dec.; attr. furn. New stove. Opp. pk. Ex. tr. Reasonable. 2316 Sunnyside.

644 SURF-ST.
2 room apts.; nicely furnished; free refrigeration; 1 block north of Diversey, ½ block west of Broadway. $40.

5 RMS. compl. furn.; ½ blk. from lake and Edgewater Bch. Hot.; own. leav. town until Oct.; imm. poss.; make offer. Del. 8180 or See. 0343 or address Y L 228, Tribune.

FOUNTAIN VIEW APTS.
7722-34 N. ASHLAND—Completely furn. 2 rm. apts.; free refrig.; near transportation.

2½ Rm. Bedrm. Apt., Reas.
New furniture; daily maid serv. At lake; Loyola L. 20 min. loop. 1063 Columbia.

FOSSMORE APT. HOTEL,
5125 Kenmore-av. Newly furn. and decor. Comp. 1½ rm. apts. 1 blk. all tran. $35.

THE BERNISS, 1414 PRATT.
1 rm. kit., 2½ bedrm. apts., reas. rentals; hotel rms., $5 up; full serv.; good trans.

Beautiful 3-4 Rms., $55 Up.
Extra inador, shower; newly dec.; nr. lake; bus; 1 blk. Howard exp. 7717 N. Paulina.

6150 WINTHROP.
2 rms.; liv. rm., dinette, kitnt.; separate dressing closet; shower; near trans., lake.

ASHLAND APTS.
4531 N. Ashland. 1½ and 2½ rm. apts.; gas and light; refrig.; linens; maid. Reas.

FANROCK CHATEAU. 840 Ainslie-st. Unobstructed view of park and lake. 1½-2½ rooms with bedroom. Completely furnished—An ideal home.

CHESTERFIELD APTS.
Large 2 rm. apts., compl. furn. Venetian blinds; maid serv. 553 Oakdale [2900 N.].

596 HAWTHORNE-PLACE.
Corner Broadway; attract. 1 rm. Pullman kits.; free lt., gas, ref., maid serv.; $35 up.

1-2-3 ROOMS, $40 UP. 5433 N. KENMORE-AV. Complete hotel service. Modern deco. New, attractive furnishings. See manager.

BEAU. 5 rm. new dec. Swedish, mod., 5th fl., cor. hotel apt.; full service. Diversey-Sheridan district. Div. 4440. Gurian.

FACING LAKE—1037 NORTH SHORE-AV.; 2½-4 rm. luxurious apt.; priv. beach; beau. res. st.; nr. shops, trs., schls., chrchs.

1434 THORNDALE—Beau. furn. 3½ rm.; extra inador; shower; nr. school, shops, excel. trans.; light woodwk.; $47.50. Ard. 3912.

SUBLET—June 1st to July 31st; 2½ rm. bedrm. apt.; canv. walls; wht. wdwk.; 1 blk. lake; ex. trans. See Mrs. White, 1361 Estes.

811 CORNELIA—3 rms.; 3d apt.; 2 inadors, 2 dressing rooms, elec. refrig., showers, gas free; $45. Excel. trans. Well. 6116.

SUBLET June 1, to October 1. Six rooms near north side. Completely furnished. Reasonable. Call Delaware 6196.

1712 ESTES—2 rms., $45; 3 rms. with bedroom, $67.50; immed. poss. Compl. furnd.; tile bath, elec. refrig. Gentiles. Rog. 6186.

2-3½ RM. apts., comp. furn.; on the lake; pri. bch., boat landing, elec. refrig.; gar.; exc. trans. 1200 Sherwin-av. She. 9745.

SEELEY MANOR APTS. 4427 N. Seeley—1½-2½-3 rms., beau. furn., newly decor., maid serv. Good trans.

BEAU. furnished 2 room apt. dinette; free elec. refrig., gas, maid serv.; L trans. OAKDALE APT. HOTEL, 1049 Oakdale.

4 R.—EXTRA wall bed; sun p.; G. E. refg.; white woodwork; adults. 4355 N. Ashland.

5604 RIDGE—Newly painted and decorated kitnt. apt. Private bath. $7 wk.

LEAVING CITY—Subl. 4 rms.; sell complete furnishings. 3617 Pine Grove. Bit. 5568.

COR. 6300 NORTH—4-5 large, well furn. rms. Near lake. Reas. Gentiles. Bri. 6085.

837 WOLFRAM—2½ rms., $55. Modernistic furniture, carpeted floors. Refrig. June first.

839 SUNNYSIDE—1 rm. Pull., $32.50; 2 rs., $35-$37.50; elec. refrig.; pri. bath; Gentiles.

5722 WINTHROP—1 to 3 room apts., $35 up. Daily maid; swbd., 1 blk. to beach.

ATTRACTIVE and airy 1 rm. kitch. apt.—Newly furn.; priv. bath. 156 E. Ontario.

5 LGT. RMS.—Attr. furn., blk. L, all trans., beach; reas. 5935 Magnolia. Sun. 4240.

BEDRM. apt.—3 light, modern rms., attract. furnished; 2 adults. $45. 5825 Glenwood.

4 ROOMS—Nicely furnished. Will sell furniture. 3617 Pine Grove.

6514 N. BOSWORTH, 1st—Hi-grade, lovely 6 rm. apt. for summer. Sheldrake 5616.

3-4 RM. apts.—Attrac. furn. Best values in Rogers Park. 6721 Glenwood. Bri. 4428.

NORWELL HOTEL—154 W. North-av.; 1½ rm. kit. apts.; daily maid serv. 10 min. lp.

BELLEVUE, 32 E.—Nicely furn. apt.; suit. 2. Also single rm.; reas. Walk to loop.

1 ROOM kitnts., $35 up, daily maid, swbd., 1 blk. to beach. 622 Patterson, 3700 N.

4441 MAGNOLIA—Cozy 3 rm. apt.; new. dec.; incl. furn.; pri. bth.; elec. ref.; all tr.

BELDEN, 427—2 rm. apts.; newly dec., gas, ite refrg., priv. bath; near pk. $37.50 up.

DEARBORN, N., 1360—Lge., lt. 2 rm.; frig.; bath; w. b. fireplace; nr. Linc. Pk.; loop.

JUST completed—Spacious, 2½-3½ rms., carpeted. 629 Sheridan, 3900 N. at dr.

5 RMS. part furn. cottage—1st; stove ht.; $22.50; nr. Lin. Pk. Engberg. 2204 Cleveland.

LAKE SHORE-DR., 1400. Facing lake; 4 rs., 2 ba.; 3 mos. Gentiles. Whi. 4180, apt. 20B.

759 BROMPTON, 1st—Nr. lake; new. dec. bedr. apt. $9.50; 7 windows; Frig. Lak. 4891.

2 RM. fur. apt.—2 entrances, bath, liv. r., cab. bed-kit.; compl., $32. 922 Wrightwood.

NEWLY dec.—2 rm. studio apt.; nr. lake, att. and comf. furn., $9 wk. 166 E. Superior.

4 BEAUT. rms., sun pch.; priv. bch.; sum. or longer; $57.50. 1217 Jarvis. Johnson or jan.

3 RMS.—Large liv. rm., bedrm., real kitch., sleeping porch. 4847 Kenmore. Near lake.

4 LGE., light, well furn. rms. in private bldg. Reas. 5911 N. Paulina-st., near Ridge.

1-2-3 RM. APTS.—Elev. bldg., livable, free utilities; exc. trans.; reas. 1310 Lunt.

NORTH.

For Men Only
ATTENTION!
Are you tired of living amidst frills and fol-de-rols designed for the fair sex? Here, in this outstanding Uptown property, we have created a bachelor apartment for men who are sensitive to their surroundings . . . who seek character in their living quarters. Priced at $60, this "preview" unit is completely new in every respect.
P. S. We also have tastefully arranged suites in standard designs priced from $47.50.
The Sherone
DIRECTION: DOWNS, MOHL & CO.
4423 N. SHERIDAN-ROAD.

THE SHERIDAN SURF
425 SURF-ST. NEAR SHERIDAN-RD.
Distinctive 2 and 3-room apts., tastefully furnished for discriminating guests. Full size kitchen and dinettes with French doors, built-in kitchen cabinets, large dressing room and closets; refined atmosphere. 24 hour switchboard service. Rates include gas, light, refrigeration, and windows washed. Also a 1 room apt. available. We invite you to consult the Resident Manager for full information.
DIRECTION DOWNS, MOHL & CO.

ROGERS PARK
Apartment Hotel
Expense has not been spared in making our remodeled and refurnished 2 and 3 room apartments the talk of the town. A few are still available.
Sheridan-rd. at Pratt-Blvd.
SHELDRAKE 2000.

4200 HAZEL-AV.
4200 N. [Buena], ½ blk. east of Broadway.
2 and 4 Rooms, $47.50-$80.
Ultra modern fireproof elevator building in quiet residential neighborhood, unusually large rooms, large closets, real kitchens, with full size stoves and plenty of cabinet space and new G. E. refrigerators; apartments beautifully painted and paneled and all floors fully carpeted; gas, light, and refrigeration furnished.

THE SHERIDAN ARMS
725 SHERIDAN-ROAD,
3900 NORTH.
Desirable 2 room dinette and 3 room bedroom apartments. Completely modern. Venetian blinds. COMPLETE HOTEL SERVICE. LAKE VIEW 7620.

THE NORTHLAND,
6383 Sheridan, at Devon.
1-2-3 ROOM KITCH. APTS., FURN. OR UNFURN., OVERLKG. LOYOLA U., LAKE; ALL TRANSP.; COMPL. HOTEL SERVICE.

2½ RM. KITCHENETTE APTS., $55.
3½ RM. KITCHENETTE APTS., $75.
Richly furnished, bright new paint, luxurious carpeting 24 hour service. Gorgeous apts., only 10 min. to loop. NORTH PARK HOTEL, 1936 N. Clark.

1263 PRATT-BLVD.
2-3 rm., unfurnished or newly furnished, carpeted floors, elev. serv., refrig., gas, light incl.; maid serv. opt.; from $52.50.

FULLERTON Plaza Apt. Hotel—1 to 4 large rooms; mod. apts.; elegant new furniture and dec.; complete hotel serv.; ideal loca.; $47.50 up. Large bedroom apt., $70 up. 420 Fullerton-pkwy. Phone Diversey 5610.

2½-3 ROOMS—$42.50-$60.
1211 Elmdale [6000 N., near Broadway]. FREE light, gas, and refrig.; maid serv.; kitnt. and inador; 2 blocks L and bus.

536 GRANT-PL.
2 room dinette, kitchenette apts. Dressing closet, tile bath with shower. Refrigeration, etc., $38.50 up. Mohawk 3387.

DEVON ARMS APT. HOTEL,
6332 Winthrop. Furn. and unfurn., 2-3 rm. apts., 1 blk. lake, all trans. Bri. 1400.

1361 ESTES-AV.
2½-3½ bedrm. apts.; inador; canv. walls; wh. wdwk.; gas, elec.; ex. tr.; blk. lake.

SUBLET immediately until Oct. or May. Beautiful 18th century furn. or unfurn. Large living rm., bedrm., bath, dinette, kitnt., 3 huge closets. Call Whitehall 8066.

4554 MALDEN—$8 WEEK.
S. W. cor. Wilson; 1 rm. apt.; pri. bath, Frig., smart furn.; maid, desk serv. 53 bus.

5 ROOMS—Completely furnished; will sublet to responsible people; ½ block from Lincoln Pk.; $75 per mo. Pasedach. Diversey 4210 week days.

Millsfield Apts., $55 Up.
Beaut. 2 rm. bedrm. apts. Complete hotel service free. Excel. trans. 3933 Clarendon.

Aldine Apts., 641 Aldine-av.
Lge. 1 rm. and kit. New. dec. New carpet, furn. Tile bath, shwr. Reas. rates. Bit. 8220.

430 DIVERSEY-PARKWAY.
1-2-3 ROOM APTS., NEAR LINCOLN PK. All transportation. Attractive rates.

840 MONTROSE APTS.
Nicely furn. 1, 2, and 3 rm. apts., $37.50 and up; maid service; near trans. and lake.

540 WELLINGTON—3000 N.
Spacious, sunny front bedrm. apt.; new. furn.; twin beds, lge. closets, full service.

630 ARLINGTON, 2500 N.
2½ rms., $42.50-$47.50; unf., $40; quiet, well kept, bldg.; attr. fur., lin., rfg., gas, el.

626 ROSCOE.
2½ rms., unfurn., $37.50; furn., $45; gas, light, refrig., linen; nr. shops; good tr.

SUBL. mod. apt., balcony bedrm.; real firepl.; air cond.; elec. kitch.; restricted. Sunday, 12-9; eves., 7-9. 1209 N. State, Apt. 9.

ATTRACTIVELY furnished, 1 room kitchenette. Maid, phone service. Reasonable. Norshore Apt. Hotel. 7729 N. Hermitage.

2-3 ROOM, $37.50-$45 MO. Large, light rms., newly decorated, maid service. L, bus, surf. trans. 5036 Kenmore.

75 E. DIVISION. Sublet attr. 4 rm. apt., nr. North Side, view of lake. Sun. 10:30-5:30 or call Hum. 0108.

2½ ROOMS—$42; free gas; large dressing closet; 1 block bus, 3 blocks Wilson L. 4501 Malden-street. Edgewater 8409.

4 RM. BEAUT. FURN. APT.—Newly decor. Venet. blinds thruout. Very comp. Belmont Harbor dist. Buck. 9386. Sun. or eves.

HOMELIKE APTS.—Ravenswd.; 1½-3 rms., Hi grade furn. Ven. blinds, Carpet, gas, lt., refrig. Charmaine Apts. 4737 N. Hermitage.

4-5 ATTR. spacious apts., twin or double beds; free refrig.; nr. lake, all trans.; restricted tenancy; $60-$75. 1700 Greenleaf.

644 DIVERSEY—1 rm. kitnt. $37.50; large 1½ rm., $47.50; 3 rm., $70; daily maid, swbd.; new carpets; new furn. Good trans.

LARGE 1 rm. kits.; bath; shower; Frig; service. See to appreciate. $9 wk. adults; exc. trans.; nr. beach. 1023 Argyle.

EDGEVIEW APTS., 5120 Sheridan, 1-2 rm. apts., pri. bath; sgl. rms., conn. bth.; gd. tr.

823 AGATITE—4450 N.—2-3 rms., new. dec. and furn.; el. rfg., tub. shr.; $37.50 up.

732 BITTERSWEET [4100 N.]—Near drive; beau. 2-3 rm. kits.; hotel service; swtchbd.

EXCEPTIONAL—2 room apt., $45. All transp. 5666 RIDGE-AV.

1029 N. LA SALLE—1 room kitnt.; private bath, $8 week; smaller, $5 week.

NEWLY decor.—Furn. 2½ rm. kit., bath, refrig., suitable 2-3; walk to lp. 110 E. Oak.

2 RM. bsmt. apt.; nicely furn.; bright sunny rms.; $25; all trans. 4701 Beacon.

THE Nautilus, 6165 Winthrop—2½-3 rm.; 2 blks. lake; full hotel service.

$50; 4½ RMS.—2d; inc. gas; newly dec.; wh. wdwk.; G. E. ref.; ex. tr. 4401 Beacon.

LIGHT 4 rm. apt., porch, piano; twin or dbl. beds; $55. 1405 W. Rascher [5428 N.].

917 AGATITE—3 rm. apt.; bedr.; beau. fur.; priv. bath; carpetg.; ven. blds.; new. dec.

4706 N. BEACON—1-2 rm. apts., $27.50-$40. Also hotel rms., $4-$5. Compl. hotel serv.

1358 GREENLEAF—Beautiful 3 room furn. apt., 1 block L, bus, lake; reasonable.

941 AGATITE—HAZELTON APTS.—1 room kit., pri. bath; refg.; maid serv.; $32.50 up.

4619 MAGNOLIA—Attrac. 2 rm. bedrm. apt. and 1 rm. kitnt.; modern, clean, reas.

4 RMS.—Wht. wdwk., bath, shower, free gas, rfg.; ½ blk lake, bus, L; $58. 1333 Touhy.

GARAGE studio 3 rm.—Priv. terrace; Oak-st. beach; refs.; lease. Inq. 21 E. Division.

SUBL. June 1-Oct. 1—4 rm. Swed. mod. apt.; cross vent.; quiet. 2154 Chase. Hol. 5520.

NORTHWEST.

HOWARD Apts., 1569 N. Hoyne—Beau. 1-2 room kits., newly dec., refrig., free gas; elec.; maid service; surf., L. wkly. or mo.

KILDARE, N. 1803—3 rm. furn. apt.; Frig., gas, light; adults. Apuly 2d floor, rear.

N. E. COR. KIMBALL-Palmer; 2 rm. kitnt.; private bath; $8 wk.; smaller, $5 wk.

MOZART-ST., N., 2021—3 rooms, everything new, private bath; no children.

4743 ROSCOE—4 rms. and sun parlor; $55. Shown 2-5 Sunday. Pens. 7193. Pens. 8728.

4764 N. VIRGINIA, at Lawrence—Mod. 1½ room apt.; elec.; reas.; adults. Sun. 5356.

5 RM. mod. apt.—Beau., furn. real home; elec. refrig.; reas. rent. 4856 N. Kenneth.

FOR summer—5 rm. furn. apt.; $60 for resp. party. Ray 9468. 2736 Leland-av., 1st.

BEDRM., liv. rm., kitchen, elec. refrig., gas incl.; neatly furn. 2847 W. Division-st.

BASMT. apt.—Completely furn., shower, priv. entrance; couple empl.; $28 mo. Mer. 8711.

5 RMS.—Neatly furn.; 2 bedrms., pch. Private 2nd apt. $38 mo. 1907 N. Albany-av.

TO RENT—FURNISHED APARTMENTS.

NORTHWEST.

KIONA APTS.
1½ rms. and larger; phone and desk serv.; newly decor. $37.50 up. 4585 Elston.

2740 N. SPAULDING.
3 rms. kitnt. apts.; smartly furn. or unfurn., elec. refrig.; gas, elec. incl. in rent.

1850 HUMBOLDT-BLVD. Choice 1-2-3 rm. Nicely furnd. kitnt. apts. Newly decor., carpeted. Maid service.

WEST.

AUSTIN APT. HOTEL.
1-2-3 rm.; beau. furn.; daily maid serv.; best tr. $37.50 up; avail. now. 5808 Lake.

WESTBORO MANOR.
Bright, cheerful 2½-3 rms., mod., new bldg. Tile bath; all transp. 148 N. Mayfield.

"OAK PARK CHATEAU."
1-2-3 rm. kit. twin beds, swbd.; Gentiles. 330 N. Austin. $45. Vil. 8500. Aust. 8510.

36 S. ASHLAND-BLVD.
2 AND 3 RM. APTS.; newly furnished and decorated; very reasonable rentals.

MOD. basmt. apt., 2 rms.; in exch. for janitor work. Address Y J 288, Tribune.

OAK PARK—5 rms.; stm. ht.; nicely furn.; 1 bl. L. Adults. $75. Lee. 1029 S. Humphrey.

3241 W. MAYPOLE—Nr. Kedzie, ofc. bell; 2-3-4 rms.; beau. furn. apt.; refr., elec., gas.

722 N. Lavergne—2 rms., pch.; private entrance. Refrigeration, gas, light. Couple.

WELL furn. 4-5 rm. cor. apts.; Frigidaire; shwr.; bus, L, surf. Adults. 4948 Maypole.

ROSANNE, 4024 West End-av.—1½ room kit. apts.; refrig.; maid, linen; all trans.; reas.

2 RM. Eng. basmt. Frig., inador; nr. pk., all tra.; ht. w. always. $34 mo. 3308 Maypole.

VAN BUREN, 3501 W.—Beau. 3 rm. kitch. Bedrm. Studio cch. Refrig. Ked. 4653.

THE WILMINGTON—1½ room kits., daily maid; $40 up. 3334 Maypole. Nev. 5222.

SUBURBAN.

IN South Evanston—Sublease for summer; English basemt.; comp. furn.; 5 rms.; nr. all trans.; $55. Greenleaf 4250.

SUBLEASE—Attr. mod. 3½ rm. apt. for summer; poss. June 10; reas. Riverside 2661.

OAK PARK—2 rm. apt.; newy decor.; attrac. furn.; exc. trans; $42.50. 37 W. Harrison.

WANTED—TO RENT—APARTMENTS.

GARAGE apartment—Western suburb; reasonable rent. Riverside 2450.

WTD. to rent—1 rm. furnished apt.; private bath; nr. I. C. Plaza 1767 Monday eve.

5-6-7 HTD. rms., North Side; cheap to resp. party with children. Lake View 4712.

TO RENT—STORES.

Central.

EXCELLENT 1st fl. loop locations for immediate occupancy. 324 S. Wabash, 332 S. Wabash. Low rentals. Heat and ventilation furnished. Call L. Carstens, Whitehall 4141.

South Side.

NEW STORES
Corner 111th-st. and Western-av. 16x60 ft.; 17.6x90 ft.; 47x99 ft. Building just completed; modern fronts; each store equipped with Humphrey gas heater; lots of parking room; reasonably priced. Agent on premises.
SWAN-LORISH, INC.,
739 E. 79th [Chatham office]. Vin. 8000.

STORES—ROOM FOR LIVING QUARTERS.

2139-45 E. 79th-st. 50x80; will divide.	$150
11367 S. Michigan-av., 20x65; heater.	75
2845 W. 63d-st., 12x60; Arcola ht.	45
2943 W. 63d-st., 25x60; heated	65
2047 E. 79th-st., 12x60; furnace heat	40
3645 E. 106th-st. 16x60; furnace heat	45

Silverman. 2345 E. 71st-st. Dor. 0700.

526 E. 79TH-ST.
Excellent corner for limited menu restaurant; just across from Rhodes theater; near new project of 600 apartments. Size 23x85. SOUTH SIDE MANAGEMENT CO. 1525 E. 53d-st. Dorchester 7900.

NARROW STORES RIGHT.
SO. ASHLAND, 4814—$120; 5014½—$65 BOTH STM., HOT W. 1612 W. 46TH. $21. JACOBS.5956 S.HALSTED.Went.1381

1307 E. 53D.—Approximately 16x70, suitable for millinery store, hardware and other high grade retail lines; rent reas. See agent on premises, 5319 Kimbark, or call Eiger Realty Co., Randolph 2376.

LOOK at 1921 E. 71st-st. next to cor. Euclid, opp. Bryn Mawr Sta. I. C. R. R. Attractive lease. MURRAY WOLBACH. 110 S. Dearborn-st.

CORNER 111th-Longwood-dr.—Center Morgan Park bus. dist.; any kind of business. L. Ficklen & Co., 1956 W. 95th. Bev. 6800.

DRUG store location, 25x61, nr. lge. chain stores. Heated. N. W. cor. 79th-Colfax. John R. Scott, 2556 E. 79th. Sag. 1516.

N. W. COR. 73d-Jeffery—Wonderful store; exceptional lease for drugs, fountain lunch, ice cream, school supplies, hardware; $80.

STORE for rent—Fixtures for sale; formerly occupied by men's and women's ready to wear. 6512 South Halsted.

BEAU. salesroom — Ideal for new or used cars. 365 E. 75th-st. Rad. 7141.

7710 S. HALSTED—35x125; excel. loc. for food mart, $150. J. J. Reingold, Ran. 7340.

DESIRABLE and busy location for liquor store. Reas. rent. Prospect 1165.

North Side.

4666 BROADWAY.
S. W. CORNER LELAND-AV.
Modern Vitrolite Front.
JUST REMODELED. EXCELLENT LOCATION FOR ANY RETAIL BUSINESS. APPROX. SIZE 24X60. PARKER & FINNEY, Inc. Rand. 3081.

LARGE, attractive corner store in newly remodeled 140 room hotel. Suitable for restaurant, tavern, liquors. 2058 N. Lincoln. Phone Lincoln 2276. Agent on premises.

951 ADDISON-ST.—Store, 14x75, June 1st. Suitable shoe repair, beauty shop; retail neighborhood shop. SCHOENLANK & KIRSCHNER. She. 8820.

LARGE store, flat above; Clark-st., by transfer corner. Steam. Rent or sell. Gra. 2935.

2 MONTHS CONCESSION. Store [25x50]. $25. 1048 W. Dickens-av.

NEW bldg.—3 carlines, L; millinery, women's, children's wear. 4006 Lincoln. Cen. 9494.

BUSINESS cor. on Lincoln-av. nr. Irving Pk.-blvd.; remod. to suit. Graceland 8299.

STORE—Suit. for delic.; 2 rms. and bath in rear; $20; stove heat. 3010 N. Oakley-av.

3 CAR lines, L, bus—Cameras, gifts, slip covers. 4819 N. Western. Cent. 9494.

453-5 ARMITAGE—Double store, $75 mo.; one store, $40, suitable tavern. Dea. 3330.

STORE FOR RENT AND HOTEL BLDG. 1062 BRYN MAWR-AV.

STORE—Suit. beauty parlor or shoe repair. Reas. 7012 Glenwood. Bri. 9127.

Northwest Side.

3237 W. LAWRENCE-AV., bet. Kedzie and Kimball. Chain store loc. Consolidating 2 real estate offices offers exceptional opp. to buy equipt. at low price. Will rent with or without fixtures. Apply on premises.

1608 MILWAUKEE-AV.
On 3 corners. Very reasonable offer will be accepted. Call Central 0120.

4411 N. KEDZIE—Dble. store and 5 gars. in rear. Htg. plant. Suit. whsle., retail or warehouse. Low rent. Shanklin & Co., 111 W. Washington-st. Fra. 5034.

LARGE LIGHT CORNER STORE. Ashland-Division-Milwaukee carline. Brick building, steam heated. Reasonable. P. Niemira, 1110 N. Ashland-avenue.

TWO stores, fitted for tavern, coffee shop, or general business; corner loc.; steam ht.; reas. 4424 W. Armitage.

NR. corner Irv. Pk., Milwaukee and Cicero—For doctors, finance co. or any bus.; 2d floor, with display windows. Pal. 9566.

LIVE wire cor.ner—Lunch, candy, drugs; facing 5 factories; near 2 recrea. centers, thickly populated; htd.; reas. 3456 Addison.

4318 IRVING PARK-RD.—Double windows, terrazzo floor, steam heat. Approximately 16x45; $37.50. Irving 1808.

EDGEBROOK, 5400 blk. Devon-av.; only 3 stores left in new bldg. Occ. July 1st. Ave. 5001. Hofmann Realty, 5344 Devon.

2841 N. LARAMIE—Suit. for shoe repair, barber, beauty shop; stm. heat; 2 rms. in rear; $37.50 mo. See Mr. Nichols on prem.

FORMER chain loc.; N. W. side; percentage lease. Reas. Minimum for good druggist. Avail. July 1st. Cen. 2545.

STORE—Suitable for beauty shop in 70 apt. building. 3935 Diversey.

2008 W. DIVISION-ST.—Desir. store nr. cor. Reas. rent. Immed. occ. Ran. 4340.

3310 FOSTER-AVENUE—Across from school. Suitable restaurant, gifts. New. 4245.

BAKERY, workshop, or club rm.; built-in ov.; h. w. ht. Sarlo, 809 N. Lockwood-av.

5801 DIVISION—Cor. store, 23x60; stm. ht.; suit. any bus. or chain store. Van 8096.

2617 W. NORTH-AV.—Suit. for groc., chain st. any bus.; bus. loc. Inq. 2636 North 3d flr.

West Side.

1613 WEST VAN BUREN-ST. Established restaurant location, partly equipped, in connection with 105 room hotel. Entrance to lobby and street, in busy West Side medical center, auto license, various union headquarters. Paul Steinbrecher & Co. Cen. 4984.

5934 W. NORTH-AV.
Excellent location for hat, shoe or any other business in busiest block in Austin. Size 18x73. SOUTH SIDE MANAGEMENT CO. 1525 E. 53d-st. Dor. 7900

STEAM HEATED STORE. $37.50 MONTH. NEWLY DECORATED. 2229 CHICAGO-AV. H. F. PHILIPSBORN & CO. FRA. 8395.

4009 W. MADISON-ST.—Store, suit. for any line of business. Dearborn 7120.

2401 ROOSEVELT-rd.—Transfer cor., lge. store; steam ht.; reas. Lake View 4672.

TO RENT—STORES.

Suburban.

STORE—And 3 rms. next to food shop. Suit. beauty shop or butcher. No competition. Reas. rent. 7649 W. Taylor, Forest Park.

6927 OGDEN-AVENUE, Berwyn—$35; steam heated; established shoe repair, beauty shop or any business. Euclid 9897.

BEST loc. on South Oak Pk.-av., 831½; gd. for any bus.; opposite theater; 14x54; very reas. rent to responsible party. [Owner.]

BLDG.—Suit. for hamb. or sm. store; nr. gas station in Oak Lawn. Oak Lawn 209.

STORE space and barn—N. E. cor. of Marengo and Randolph. Forest Pk.; For. 1672.

EVANSTON—Cor. store; 40x60; in apt. htl. Suit. florist, tearoom, drug, gro. Ran. 2566.

Miscellaneous.

STORES.
Active retail locations thruout Chicago and suburbs. Immediate Possession.
The ESTATE OF MARSHALL FIELD. HENRY F. DARRE, AGENT. 135 S. La Salle-street. State 0675.

TO RENT—OFFICES AND SHOPS.

Central.

FOR SALE OR RENT
Individual office building, 11,600 sq. ft. Area per floor 2,900 sq. ft.; ideal office quarters for full floor occupancy or entire bldg.; accessible to all parts of city and central business district; additional vacant adjoining, 5,280 sq. ft. available; desirable location near north side. ADDRESS Y E 408, TRIBUNE.

S. W. Cor. State-Washington.
32 N. STATE—One entire floor; also attractive offices; north light; night service; center loop; single room, furnished, $20; with reception rm., $35 up; beautiful desk space. Phone, steno. SWIGART & CO., Room 601.

ATTRACTIVE, FURNISHED OFFICE WITH RECEPTION ROOM. RENTAL $30. IN FIRST CLASS, WELL LOCATED BUILDING WITH SERVICE OPTIONAL. 30 N. LA SALLE. SUITE 300.

WABASH and Van Buren, N. W. cor. 2d fl. Desirable space for office, sales, or professional use. Max. daylight. Charles F. Grey, Ran. 5800.

232 EAST ERIE-ST. Studios, $15 mo. up; ideal for artists, sales agents, architects or laboratory; free parking. Geo. L. Brownlee, Inc. Sup. 0960.

FURNISHED PRIVATE OFFICES. $15 PER MONTH. TELEPHONE SERVICE AVAILABLE. SUITE 420. 82 W. WASHINGTON.

BOARD OF TRADE BUILDING. Exclusive mail and telephone address, $6 mo. Duo Office Service. Harrison 1682.

INDIVIDUAL OFFICE AND SECT'L SERV. Private office, desk, mail, phone. Entire 6th floor. 201 N. Wells-st.

JUST EAST OF MICHIGAN-AV. Office display or laboratory space. 154 E. ERIE-ST. WHI. 6026.

VERY MODERN office and reception; furnished; rent reasonable right party; for appt. call Mr. Ashbury, Dearborn 8712.

FURN. outside priv. office, $20; desk sp., $10; sec'y serv. avail.; unfurn. off., $15 up. See Mr. Putt, 8 S.Dearborn, cor.Mad. R.808

PRIVATE office—Furnished; reas. 175 W. Jackson, Rm. A 1642. Harrison 2230.

DESK SPACE, $7.50 up—Mail-phone service, $1 mo. up. 330 S. Wells, Room 706.

FURN. DESK SPACE INSIDE OFFICE. Mail-Ph.-Secy. Serv. R. 628, 53 W. Jackson.

LOCATE HERE—Mail-phone, $2. Desk, all facilts.; est. 1919. 108 N. Dearborn, R. 514.

ATTR. OFF.—Reas.; ph. serv., parking facilities; warehse. space avail. 512 N. La Salle.

NICELY furnished private office, newly dec.; very reasonable. 20 E. Jackson, Rm. 610.

333 N. MICHIGAN-AV.—Mail-phone service. Telephone Secretarial Service, Inc.

OFFICE space incl. steno. service; reas. 111 W. Washington. Fra. 0920.

MAIL, ph. serv., desk space. Amer. Bankers Ins. Bldg., 43 E. Ohio, R. 1005. Sup. 1780.

PHONE AND MAIL—SECRETARIES. Stenos., hi-grade. 11 S. La Salle. Rm. 720.

Outlying.

OFFICES—DOWNTOWN EVANSTON. Light, lge., modern offices $25 up suit any profession. 1718 Sherman. University 8680 or Ravenswood 2274 eves.

2 RMS.—Has been doctor's office for 35 yrs. $20. 2402 North-av. Hum. 9109.

COR. ofc. or desk space, ins.; public steno. or ph. and mail. 5301 N. Clark. Ard. 7969.

TO RENT—FLOORS AND LOFTS.

234 S. WELLS-ST.—COR. JACKSON-BLVD. 119 S. WELLS-ST. AT MONROE. Daylight floors for ofc., stock mfg.; reas. ARTHUR RUBLOFF & CO., Dearborn 2400.

FOR rent—2 lofts, 25x100 ft. ea., 2d and 3d fl.; reas. rent; suit. for meeting halls or light manufacturing. 948 W. Madison-st., nr. Morgan. Call Webster 4086.

LIGHT, AIRY LOFT—50x100 ft. 1615-17 N. Damen. Call Webster 4543.

INDUSTRIAL PROPERTY.

SACRIFICE FOR QUICK SALE OR LEASE. 1146-52 W. Hubbard—100x150 clear space. 1847-53 Carroll—8,000 sq. ft., daylight. Wm. J. Kehl, 1225 N. Maplewood. Bru. 1580.

FOR SALE—13,000 sq. ft. beaut. daylight corner garage bldg. N. W. side. Good for light mfg. or wholesale business. Must be sold; make offer. Address Y H 595, Tribune.

6,000 SQ. ft., $75 mo.; 12,000 sq. ft., $150 mo. 848 N. Noble-st., cor. Chestnut; heated; good lt.; poss at once. Agent will show. W. H. Suchier & Co., 139 N.Clark. Dea.3327.

TO rent—1 sty. bldg., 5,500 sq. ft.; light factory; good location for neighborhood labor; skylights; compact office space. LANG, WEISE & CELLA. RAN. 2574.

FOR SALE OR LEASE. Corner 2 story factory bldg. 13,000 sq. ft. Truss roof, offices and apt. Reas. 1632 W. 75th-place. Tri. 6400.

LEASE OR SELL 5,000 sq. ft. ground floor; line shafting, electric and steam power; high pressure boiler; suitable for machine shop. Mr. Keck, Law. 1288.

5,000 FT. corn., 3rd fl., 1123 Wash.-blvd., frt., el. Rent reduced to $110 per mo. FIRST REALTY CO. Central 5151. 39 S. La Salle-st.

FOR RENT—5,000 sq. ft.; sublease 7 mos. at $50 month; light 3 sides. Van Buren and Wells. Wabash 1871.

27,000 SQ. FT.—1 story factory bldg. Built-in offices. North Side. Rent or sell at low price. Del. 5270.

BLDGS. AND FLOORS ON OR OFF SWITCH. All parts of Chicago, at low rentals. LOUIS B. BEARDSLEE & CO. Sta. 8323.

FOR RENT—ON SWITCH. 15,000 SQ. FT. in fireproof sprinklered building, close in. OGDEN IND. BLDG. STATE 8323.

DAYLIGHT floor—8,000 sq. ft.; alternating current; live stm.; heavy mill spk. bldg.; downtown; low rent. CENTRAL 5753.

711 W. LAKE—Sublease; cor.; mfg.; spklrd. Pass., freight elev. 13,500-9,000-4,000 ft. Claude W. Morris, 160 N. La Salle. Dea.6681

FOR RENT—21,600 sq. ft. or 14,400 sq. ft. 3 sty. cor. bldg. N. W. cor. Green and Superior; lt. on 4 sides. Owner, Ber. 9428.

44,000 FT. spkld. bldg., lite 4 sides, $550 mo. 30,000 ft. 1 sty. bldg., $350 mo. 13,000 ft. 1 sty. bldg., on trk., $200 mo. Del. 6785.

FOR RENT—Entire 2d floor, 937 Wellington, approximately 2,200 ft., suitable light manufacturing. Reasonable. State 4893.

SALE-LEASE—3 story A1 bldg.; 35,000 sq. ft.; close in; sprnklrd. $45,000 or $500 mo. Arthur Rubloff & Co., Dea. 2400.

RENT — Modern daylight 1 story factory; 30,000 sq. ft. North Side. HART & WHETSTON, exclusive agents. State 8270.

2,000 SQ. FT.—Light, airy space to rent; bargain if you act quickly. 1 block north of Merchandise Mart. Superior 6600.

ALL SIZES—Office and loft space and light mfg.; also desk space; good shopping and trans. S. W. cor. Lake-Clinton. Dea. 6613.

15,000 SQ. FT. in both store and bsmt. of 10 story firepr. spkld. bldg.; hi. ceil.; gd. shipping; well loc. whistle. dist. Cen. 5753.

JUST NORTH OF LOOP. For rent—18,000 ft.; near Clark-st. Will remodel. HOUHA, EUCLID 21.

60,000 SQ. ft. concrete bldg., 1 mi. from loop; H. P. steam.; vacant land. Ask $85,000. Want offer. Rand. 2311.

SELL or lease—Fully equipped coal yd. or material yard; 100x380; S. W., close in. Bargain. State 4674.

SELL or lease—42d and Emerald; 2 sty. brk. building and large vacant; very suit. trucking or contractor's yard. State 4674.

2 STORY BLDG.—13,500 ft. grd. 27,800 ft.; htg. plant; elev.; loading wagon level; heavy zoning. Mohawk 2818.

SPACES—2d flr.; htd.; sprink.; brick; 1,300 and 1,700 to 2,250; elevator. Nev. 3456.

TO RENT—6,500-12,500 sq. ft.; w. side; lht. 4 sides; nr. lp. Address Y K 424, Tribune.

FOR lease—22,500 ft.; 3 sty. cor. bldg.; rent $100 per mo. Good cond. Cal. 4461.

2240-42 BELMONT—2-story brk., suitable for light mfg. Bowers, Longbeach 8833.

1 STY. bldg., 100x165; 16,500 sq. ft.; $250 mo.; sell $22,000; tms.; imm.pos. Dea.3330

FOR RENT—2 floors, 3,600 sq. ft. each. Corner bldg., N. W. Excel. light. Ran. 2311.

10,000 SQ. FT. 1 story corner bldg.—Light 3 sides. $175 per month. Rand. 2311.

2,500 SQ. FT.—Daylite, heated; also small spaces and bsmt. 970 Montana. Div. 3062.

35,000 SQ. FT. bldg.—Spkld. Light 4 sides. Stoker. N. W. A1 cond. Rand. 2311.

RENT—Vacant on B. & O. C. T., 108th-Rockwell, 400x130 w. sw. tr.; $75 mo. Tri. 8900.

RENT light mfg. floor spaces, 2,000 ft. up; heated, spklrd., track; low rent. Lincoln2865.

FOR SALE—5 sty. factory nr. loop; 50,000 sq. ft.; barg. Address Y B 171, Tribune.

40,000 SQ. FT. cor.—Mill spkld. Power. Live stm. Sw. Rent. Will divide. Ran. 2311.

RENT—1,300-2,500 sq. ft.; daylight cor. bldg. Suit. lgt. mfg. 609 Scott. Michigan 5242.

2D FL. downtown—3,000 sq. ft.; low ins.; pass.-frt. elev.; live steam. CEN. 5753.

2,600 SQ. FT.—1 story, garage type; suitable mfg. or truck terminal. Seeley 4461.

15,000 SQ. FT. 1 story, garage type—Suit. mfg. or truck terminal. 3220 Grand-av.

INDUSTRIAL PROPERTY.

WILL BUILD TO SUIT ON LONG TERM LEASE OR SELL ON EASY TERMS.

N. S. Haddon-Kostner-Kilbourn	76,000 ft.
316-332 N. Harding-avenue	28,750 sq. ft.
4880 W. Grand-avenue	11,200 sq. ft.
1152-54 Howe-street	7,500 sq. ft.
1804-14 W. Fulton-street	12,500 sq. ft.
2035-37 W. Grand-avenue	7,200 sq. ft.
7925-37 S. Phillips-avenue	23,000 sq. ft.
S. W. cor. 57th-st., Stewart	24,500 sq. ft.

Wm. J. Kehl, 1225 N. Maplewood. Bru. 1580.

INVESTIGATE
CONCRETE SPRINKLERED BUILDING, 75,000 SQUARE FEET, CHICAGO JUNCTION SWITCH TRACK, FOR SALE or FOR RENT. ON UNUSUALLY ATTRACTIVE TERMS. ROBERT WHITE & CO., 39 S. LA SALLE. STATE 7200.

FOR SALE OR RENT
One story building. 200 ft. frontage. 109 ft. wide. Skylights. 50 ft. span. Truss roof construction. Ideal location; near north side. Inquire Whitehall 4560.

5 Minute Walk from Loop.
Just North of River.
IDEAL LOFT SPACE—4,000 sq. ft.; suitable light mfg., wholesale supplies or storage; 2d floor; 2 elevators; very nominal rent; call owner. Franklin 2040.

FOR SALE—Chicago's great southeast Calumet industrial district but only 19 miles or 26 min. from downtown, 27 acres industrial prop.; area bldgs., 67,000 sq. ft., incl. good ofc. bldg.; 3 miles R. R. tracks. Excel. distr. location; ideal skilled labor locality. Only $150,000 cash, net. ADDRESS X L 471, TRIBUNE.

25,000 FT. 3 story, $30,000. Oil burning htg. plant. Nice offices. Switch track. Car line st. Might lease. 50,000 FT. 1 sty., part bsmt. Long track. Car line corner. Addtl. land. South. 100,000 FT. 1 sty. sprinklered. Choice bldg. on track. Immediate poss. CHANDLER & MONTAGUE. RAN. 1828.

NORTH SIDE. 3 sty. fireproof spk. bldg., 60,000 ft., 250 lbs. floor load; 2 large freight eleves. unusual shipping facilities, truck bed level, high pressure boiler, oil burner, bldg. suit. for any line of mfg., incl. food products. LANG, WEISE & CELLA. RAN. 2574.

10,000 Sq. Ft. on 1 Floor.
4,600 Sq. Ft. on 1st Floor.
Ideal for light mfg.; spklrd., htd., watch. serv.; pass. and frt. elev.; except. transp. E. H. ROSENTHAL, CALUMET 4323.

PREPARE NOW.
On or off switch, we have lofts and buildings ranging from 5,000 to 40,000 sq. ft. to meet the needs of any type of business. Inquiries solicited without obligation. Straus & Co., 120 S. La Salle. Sta. 7565.

MODERN MANUFACTURING BUILDING containing 16,250 square feet, wood block floor, excellent natural light and ventilation. West side of Chicago adjacent to elevated and street car, near railroad siding. For sale by owner because of necessity of expansion. Addrss K 122, Tribune.

1800 ROSCOE-ST.—FLOORS. 15,000 to 42,000 sq. ft. on one flr. Total 114,000—Fireproof, sprinklered. Pass. and freight elev.; fine light. Near L and surface lines. Reas. rent. LOUIS B. BEARDSLEE & CO. Sta. 8323.

CHOICE vacant land on B. & O. C. T. R. R. in parcels of 50,000 ft. or more. Priced right. 54th-av., N. W. cor. 16th-st., Cicero. [Mr. Accola.] 1ST REALTY CO. Central 5151. 39 S. La Salle-st.

AUTO Service Sta. of 13,500 ft., N. W. cor. 25th and Wabash. $10,000 cash., bal. $215 per mo. Rental value, $350 per mo. [Mr. Accola.] 1ST REALTY CO. Central 5151. 39 S. La Salle-st.

SALE—18,000 SQ. FT.
3217 N. Pulaski-rd.; small down payment, bal. like rent, buys 3 sty. daylight bldg.; freight elev.; additional vacant. LANG, WEISE & CELLA. RAN. 2574.

WILL sell all or part of 180,000 sq. ft. in 50 brick bldgs. well adapted for chemical or foundry mfg., 1,600 ft. well, etc., 1 hr. drive to Chicago. Very low prices and terms. Beverly 1942.

FOR rent—South Side 1 story building; 12,500 sq. ft.; suitable for bottling, storage or distributing. BOWERS-BALDWIN REALTY, INC., 3450 Indiana-avenue. Calumet 2411.

2445-7 S. WABASH-AV.—65,000 ft., frprf. sprnkld., 150-lb. load. Good light. Sell on long terms. [Mr. Accola.] 1ST REALTY CO. Central 5151. 39 S. La Salle-st.

2,700 FT. choice frprf., commercial space, 2nd fl., 1313 W. Randolph-st. Pass. and freight elevator, $120 per month. FIRST REALTY CO. Central 5151. 39 S. La Salle-st.

WANTED to rent, 10,000 to 20,000 sq. ft., individual bldg. on switch track, small vacant yard in addition. Immed. poss. Prefer S. or S. W. Side. Give all details. ADDRESS Y P 478, TRIBUNE.

FOR lease—Very fine 3-story concrete corner bldg.; over 38,000 sq. ft. daylight space; very reasonable rent. The Bills Realty, Inc. [Weinberger.] 134 S. La Salle-street. State 0266.

FIREPROOF 1 story building, 221x125, heat, plant, 5 and 10 ton cranes, yard room; zoned manufacturing. Bargain. HART & WHETSTON, 1 N. La Salle. State 8270.

TO rent—Nr. N. Side; 4 story and base. bldg. for whse. or light mfg.; 37,000 ft.; 2 frt. elev., switch, good loading, parking facilities. 438 W. Ontario. Owner. Fra. 3730.

WANTED—4,000-6,000 sq. ft., 1st or 2d floor, or 1 sty.; mill const. or will sub.; betw. Halsted-Western, North-av., North. Describe fully. Address Y T 201, Tribune.

CONCRETE WAREHOUSE ON TRACK, 145,000 sq. ft.; 5 car belt switch. Good truck loading. CHITTICK, INC. SUPERIOR 5427.

WAREHOUSE—Or light mfg. space for rent at 1948 Carroll-av. 10,000 sq. ft. avail.; freight elev. operating; off. R. R. and truck docks. Offices opt. Monroe 8030.

STORES—Floors, bldgs.; for manufacturing or stock; small rm., $20; up to 15,000 sq. ft. at $300. VACANT ground; close in; $50 per front ft. Burns. State 4416.

12,500 SQ. FT.—1 story garage; also suitable for mfg. West Side, near Sears. Rent or sell. Delaware 5270.

$750 DN. takes 2 story brick factory; 10,500 sq. ft.; electric elevator; $11,000. 1616 N. Hoyne. Bender & Co., Bel. 0062.

PRIV. offices and 1,200 sq. ft. of warehse. space; also dry, clean basement storage space. 415 W. Chicago-av., 2d floor.

BARTER AND EXCHANGE.

MAHOG. b. gr. electric player, R. C. A. radio, Ica camera, Z.T. F:4.5 lens, Compur 1-200; Eastman 16mm. F:1.9 w. Amprojector and bead glass roll screen; Underwood portable kneehole desk; 3 dr. steel file cab.; basemt. bar and case cupboards, ping-pong table, house and garden tools, Packard 120 sedan for light club coupe. Want child gym. set, bicycle and/or what have you? ADDRESS K 90, TRIBUNE.

DUE to business condition, will sell cheap or exchange 30 acres at Tampa valued $2,500 for W. Mich. or No. Ind. farm or resort property, stocks, diamonds, 35 to 45 ft. boat. B. V. Condon, Flossmoor, Ill. Phone Del. 5740, Chicago.

LARGE suburban site over 2 acres; can be divided into lots or used as truck garden; will trade equity for what have you? Address Y L 204, Tribune.

$1,500 EQUITY in brick bldg. and grocery store. Trade for car, stocks, bonds, dia., or what? Address J 550, Tribune.

FOR exchange or sale—Tool cabinet, carpenter tools, 20 lots 83d-Central-av., 1 m. outside; clear. Address J 520, Tribune.

TRADE clean tailor store—Est.; for used car. Dn. pmt. on hse., resort or ? 1950 W. 21st-street. Plye.

20 A. BEST potato land in Flagler Co., Fla. All taxes paid, clear title, for new plumbing fixtures. Address K 283, Tribune.

5 A., 155 FT. on St. Joe river, Mich.; val. $750; trade for '39 or '40 auto. Mer.7091.

2 PLAYER pianos, 80 rolls, 3 steel lockers, for auto or what? Wabash 1245.

PIANO, mimeo., roll top desk, lockers, for anythg. of val. Address Y L 412, Tribune.

MULTIGRAPHS—Elect., like new; want car, boat, or machinery. So. Shore 1205.

WILL exch. typewriter for music box or best offer. Address Y M 282, Tribune.

GLEN Oak cemetery—4 grave exch. for gd. used car or sell at ½ price. Forest 1375-W.

MASON—Cement work, painting, bldg. clean., for el. tools, outbd. mtrs., or? L. V. 3576.

NEW bicycle for typewriter, adding mach., musical instru., or what? Vincennes 6197.

DECORATING for car, dentistry, furniture, legal serv. or what. Plaza 6108.

BABY grand reprod. piano—Barg. for cash or trade. 1034 N. Austin-bl. Euc. 7234.

REFRIGERATOR—5 cu. ft., exc. cond. $35 or trade for? 2047 W. Chicago. See. 2067.

WANTED—a diamond for 80 acres, Douglas County, Wis. 9418 S. Indiana. Com. 2546.

OFFICE space in exchange for answering phone. Rad. 2430, Sunday.

WANT serviceable car for my clear property near Chicago. Address Y K 284, Tribune.

LAWN cutter—Pwr. 25 in., sell, exchg. for auto or what. 330 S. Paulina. See. 8133.

ARTS AND ANTIQUES.

ANTIQUE hand carved brass bowl and candlesticks; 23 in. high; antique Oriental rug, 40x90 in. Reasonable. Wel. 7130.

WANTED—From private party, 2 or 3 oil paintings about 4x5 and 3x5. Any known artist. Hollycourt 4387.

FOR SALE—Large Swiss music box and 102 key concertina. Address Y M 284, Tribune.

WANTED—Chelsea ship's clock striking Write C. Zimmerman, 1606 Albion-av., Chgo

AIR CONDITIONING.

¾ TON water cooled self-contained air cond. unit; like new; $100. Northland, 1742 Wabansia-av. Arm. 2444

AIR conditioners—140 new ⅓ t.; cost $350; sac. $125. Also ¾ t. G. G. 2429 Wabash.

BOATS, YACHTS, ETC.

A FEW OF MANY OUTSTANDINGLY GOOD BUYS IN RECONDITIONED AND GUARANTEED BOATS.
BRAND NEW 1940 de luxe Chris Craft 25 ft. cruiser not yet launched. Many extras $1,950
BEAUTIFULLY REFINISHED 28 ft. Garwood runabout, cost $5,600 new, only $1,800.
26 FT. CHRIS CRAFT, runabout also beautifully refinished and guaranteed...... $995
TWIN SCREW 32 ft. A. C. F. excellent condition thruout $3,200
50 FT. AUXILIARY YAWL, complete light and storm canvas in good condition, selling for charges at only $1,800
NEW AND USED small utilities and runabouts from .... $350 up
THE BOAT MART
Door 102, Navy Pier. Del. 9102.
Distributors for
OWENS-RICHARDSON MATTHEWS-GARWOOD

Dunphy Boats
See our complete display of America's finest outboard models. Compare, feature for feature, then buy. Ask any Dunphy owner; exclusive authorized dealer for N. Illinois. Easy terms or trade. 14 years of fair dealing. Open Sundays. Hewes Boat Co., Fox Lake, Ill. Phone 2491. Authorized Chris-Craft. Johnson Outboard Dlrs.

Outboard Headquarters.
Select your JOHNSON, EVINRUDE or ELTO outboard motor and THOMPSON boat from our very complete stock. All models available at this time for immediate delivery. Large selection of used motors and boats. Open Sunday.
EASY PAYMENT FINANCE PLAN.
CHRIS-CRAFT BOAT SALES
Navy Pier, Main Entrance. Del. 4252.

20 H. P. ELTO	$89.50
20 h. p. Evinrude	$79.50
16 h. p. 1939 Neptune	$99.50
4 h. p. 1938 Neptune	$49.50
1½ h. p. 1939 Elto	$29.95
New 12 or 14 ft. rowboat	$32.50
Lightwt. V dory fisherman boat	$84.50

New Millercraft, Zimmer and Wolverine boats on display. Marine supplies, paint, boat wood, etc. GENERAL MARINE CORP., 5858 Broadway.

THRILL OF A LIFETIME!
Sail the new Dunphy Keel Condor, the finest boat afloat. Fleets now forming. Largest boat and motor display in Chicago.
MOTOR BOAT SALES AND SERVICE, INC.,
DOOR 36, NAVY PIER. SUP. 2338.

OUTBOARDS—BOATS
EVINRUDE, Elto motors; Thompson, Century, Wolverine boats. Come in and see them run! We trade anything. Easy budget plan. Motors rented. Pure Oil Bldg. Garage, Wacker and Wabash. Op. daily, Tues., Thurs. eves. and Sun. a. m.

CABIN CRUISER—30 ft., 9 ft. 6 in. beam; mahogany interior, including floors; completely equipt; will sleep 5; bathrm. and galley; 80 sq. ft. of cockpit; 85 h. p. Kermith motor; 3 yrs. old; used very little. Attractive price for prompt sale. Address Y T 401, Tribune.

FOR Sale—24 ft. Chris-Craft; refinished; new boat appearance. 28 ft. 40 m. h. p. Garwood; refinished; fine appearance. 33 ft. 55 m. h. p. Garwood; had very little use. Delavan Lake Boat company. Tel. 116W. Delavan, Wis.

50 FT. Bridge Deck Cruiser—Twin screw; modern engines; new bedding and galley equipment; sleeps 7 comfortably; recently refitted; completely equipped; in water, ready to go; priced to sell. Call Mr. Dwyer, Fai. 7846, or address Y A 318, Tribune.

AUX. cabin cruising yawl with 3 berths, toilet, gallery, complete sails and equip. Boat 2 years old, in perfect cond. Bargain. terms. call Dearborn 6919 or Address Y T 335, Tribune.

290 REBUILT outbd. motors; must be sold at once. Priced $15 up; many boats for immediate shipment. Universal Marine motors and generator sets. Open Sunday. W. L. Masters & Son. 800 N. Clark.

36 FT. raised deck cabin cruiser, equipped with 6 cyl. Universal motor; sleeps 6; will sacrifice for $1,000, terms. Can be seen at 2420 S. Halsted. D. & M. Finance, 9 W. Washington. Franklin 1966.

NEED CASH! 25 USED MOTORS. 1940 Johnson-Elto-Johnson. 57 lb. Penn. Yan auto top boat. Marine hardware. New and used parts. Service. Lib. trade. Act now. Cramers, 1500 N. Wells.

VELA auxiliary sailboat—18 ft., engine new last season. Cutter rigged, cabin sleeps 2. Fully equipped. Ready for water. Can be seen 4140 N. Rockwell.

CANVAS WORK. Boat and sail covers, deck canvas, curtains, sails; real buys! American Canvas Service, 2109 S. HALSTED. MON. 9676.

ROWBOATS—Portables, outboards, waterproof boat covers, deck canvas, life belt cushions, bicycle boat, 14 ft. hydroplane. American Watercraft, 1866 Milwaukee.

18 FT CABIN CRUISER—24 H. P. Johnson, $350. Perfect condition. Gallet, 15734 Turlington-av., Harvey, Ill. Ph. 1923J.

22 SQ. metre sailboat, 31 ft.; 4 suits canvas, mah. plank; ready to launch. Hodgins, 2026 N. Clark-street. Lincoln 1840.

WANTED—18 ft. Seagull; give full particulars and price. E. R. Freitag, care American Bridge Co., Gary, Ind.

NON-SINKABLE BOATS—Always ready to use. $23.50 up. Pioneer Mfg. Co., Box 102, Middlebury, Ind.

JOHNSON, Evinrude, Elto, new, used. $15 up New 1939 Johnson motors at discount. Tack-L-Tyers, 916 Chicago-av., Evanston.

THOMPSON Sea Gull; 18 ft.; purc. new 1939; in water 2 mos.; cover, bilge pump, life pres.; comp. $300 cash. Vil. 7752 Sun.

ALL KINDS of row, outboards, dinghies, 18 to 25 ft.; inboard hulls—sold on credit. Open Sunday. KARL MARX, 2937 Elston.

CYPRESS ROWBOATS, PRAMS, DINGHIES; sailboats and outboard motors. Wel. 0999. UTILITY BOAT CO., 3053 N. WESTERN.

16 FT. inboard speedboat; seat front and rear. Complete with trailer. $175. 4332 W. Harrison-st.

14 FT. outboard, 16 h. p. Johnson front steering, leather seats, 6 preservers, siren, windshield, radio. Sac. $350. Craw. 4467.

SPEEDBOAT—Beautiful 17 ft. mahogany runabout. 90 H. P. motor. Very fast. Like new. Must sell. Make offer. 945 Dakin-st.

FAST 45 FT. Q. CLASS SLOOP. In good condition; fully equip.; sails new in 1938. Reasonable. Longb. 0662.

CLASSY 18 ft. mahogany V bottom outboard runabout, $125. Ph. Forest 2352. Timme, 308 Ashland-av., River Forest, Ill.

EXCEPTIONALLY fast 22 ft. Star sailboat; almost new, $650; 2 excel. suits of sail, flexing spars. 4040 N. ROCKWELL.

13 FT. CENTURY, new 32 h. p. Elto outboard with self-starter. Reasonable. 430 S. California. Nevada 2453. Joe.

FINAL CLEARANCE SALE. 50 14-ft. round bottom row boats. 4627 Diversey.

FOR sale—13 ft. racing runabout, Johnson Racing, "32"; accessories. Compl. outfit, $175. 3418 Plainfield. Lackawana 6991.

BOAT and motor—4½ h. p. Johnson Twin motor, '38 model; 12 ft. runabout; deck top, fact. blt. Weldwd. Reas. 6301 Waveland.

22 FT. sport cruiser, 3 yrs. service; priv. party, sac. $300; can be inspected Sun., May 19 at 6439 Drexel-av., Hyde Pk. 0137.

17 FT. Thompson boat and 22 H. P. Johnson motor. Sun., Bri. 2322. Mon., Der. 1828.

20 FOOT sailboat and dinghy; complete for $100. Call Cedarcrest 6374.

JOHNSON 16 horsepower motor; like new. Call Rogers Pk. 8694.

WANTED—Best buy for CASH: 18-22 ft. cabin sail boat, equipped. Gra. 3904.

DUNPHY Dolphin runabout—For sale; like new. Call Melrose Park 3030.

WANTED—20-30 rowboats, 14 ft. long, for lake concess., percentage basis. Lak. 8359.

STARBOAT includ. 2 suits sails, trailer, dinghy. $300. 7420 Yates. Sag. 2339.

SAILBOAT—With sails; $95; used inboards and outboards, $5 dn. 5111 Ogden.Cic.939.

RENT or buy Zephyrplane elec. hand sander for boats. Saxon Paint Stores. Alb. 2172.

WILL PAY cash or trade your old outboard motor. S. Benson, 1339 S. Cicero-avenue.

30 FT. dbl. cabin cruiser, 4 yrs. old; perf. cond. No reas. offer refused. Reg. 7129.

NEW 16 ft. speed boat, Ford V-8 motor. Very cheap. 252 W. Cermak. Calumet 7464.

31 FT. A. C. F. CABIN CRUISER; like new, $1,900. LEANDER'S BOAT YARD.

SAILBOAT—11¼ ft. class B dinghy; exc. condition, Gove, 746 Addison. Lak. 0914.

WANTED—Used canoe. Du Page Boy Scouts, Glen Ellyn or Phone Nevada 7030.

OUTBOARD boat and 20 h. p. motor, $85. Al Hunt, 8321 Dorchester-av.

25 FOOT sloop for sale—Very cheap; needs repairs. Juniper 7525.

35 FT. cabin cruiser—Fully equipped. Call Pensacola 1638. 5012 Patterson-avenue.

18 FT. Keel cruising sloop—Comp. eqpd. Inc. dinghy. See in Burnham Harbor.

MAHOG. speedboat, Johnson 22 h. p. motor and trailer. Good cond. Euclid 8650.

SAILBOAT—14 ft. Marconi rig. keel; comp. with sail; $75 for quick sale. Jun. 3289.

14 FT. inboard speedbt.; fact. built; '39; rdy. for wat.; many ex.; $75 cash. Dor.0029

40 FT. aux. yawl Sea Farer. Reasonable. Leander's Boat Yard, 2235 W. Oakdale.

11 AND 12 ft. sailboats; very reas. See at 2616 E. 74th-st., or call Biggert, Sag. 6831.

JOHNSON Sea Horse quad. Best offer. 6534 S. Laflin.

WRITE—for big bargain list of used boats. Wawasee Boat Co., Syracuse, Indiana.

JOHNSON light twin outboard motor used little; reas. Alley. 4906 Magnolia.

CASH LOANS ON BOATS UP TO $5,000. Quick action! Mr. Wolman, Victory 2211.

CHRIS CRAFT Cabin Cruiser; Stoffregen, 157 Robsart-pl., Kenilworth. Tel. 5722.

PUP—21 foot keel sloop. Marconi rig; bronze hdwre.; trailer; gd. cond. Rog. 1765.

WANTED—Good 2½ to 5 h. p. outboard motor; must be reas. Address J 554, Tribune.

27 FT. Chris Craft speedboat—Cash or trade. Briar. 6666 between 9 a. m. and noon.

BOATS, YACHTS, ETC.

WORLD'S FINEST KI-YAK.
Don't fail to see the new Mead Sport Ki-Yaks, for paddling, sailing, fishing, and hunting; fast, seaworthy, beautiful; can be lifted with one hand or carried on any car. Five models; two for outboard motors; one to four passengers. Factory-built or in KD Kits for easy assembly at home. Many exclusive new features of design and construction. Priced so you can afford them. Visit our factory and showroom and inspect them personally, or write for descriptive circulars.
New Mead Plywood Prams.
New 8 ft. Super-Harbord prams for rowing or sailing. Beautifully built of finest materials. Light, roomy, and tough. Open today, 1 to 4 p. m.
MEAD GLIDERS,
15 South Market-street. Rand. 6238.

HUNTER CRUISERS
Runabouts & Outboard Hulls
Buy direct and save money.
HUNTER BOAT COMPANY, McHenry, Illinois. 50 Miles from Chicago.

CENTURY, DUNPHY, GIBBS, ROBINSON. Century—Finest runabouts, outbrds. afloat. Dunphy—Recognized leaders in sailboats. Gibbs—The most seaworthy of sea skiffs. Robinson—The cust. cruiser at stock prices.

All at Maypoles
Evinrude, Elto, Johnson and Outboards.
BUY ON TIME or RENT A MOTOR! Cash not a necessity at MAYPOLE BOATS AND MOTORS. Open eves. & Sun. 5901 Madison. Col. 6626. Member Central Marine Chamber of Com.

WANTED—One 350 or 400 h. p. gasoline or Diesel slow speed heavy duty engine for cash. Self Locking Carton. Sup. 3886. Desens.

BUSINESS DIRECTORY.

Advertising.

TRADE Marks, Patents procured; reasonable. Sanders, 6430 Evans-avenue. Fai. 0614.

Landscaping and Tree Surgery.

BLACK EARTH.
3 cubic yard load, $5; tested to meet govt. standards. A. A. Cinder Co. Sag. 6344.

GOOD black dirt, garden rock, and granite cinders, Chicago and suburban delivery, or at job. N. Cullen Co., 1448 W. Grand. Seeley 4322. Eves. Merrimac 6576.

LANDSCAPE experts—Low rates. Sod, 4c ft. A1 soil, $2; trees pruned. Niles Center 1305.

Moving, Storage, Etc.

COAST TO COAST.
WANTED—LOADS OR PART LOADS to any point in the United States. SPECIAL RATES TO OR FROM CALIFORNIA.
NATIONAL VAN LINES, Inc.
2431 IRVING PARK. IRVING 2341. Los Angeles—447 Commercial. Mich. 1127. New York—1775 Broadway. Circle 5 7840.

West—South—East
NEW LOW RATES.
Move the Safeway, door to door; no crating
Safeway Van Lines
Chicago—5114 W. Madison. Austin 1612. Los Angeles—3600 S. Grand. Pr. 3631.

A. & M. Return Load Bureau.
A SQUARE DEAL IN MOVING. INSURED—ECONOMICAL. NATION-WIDE SERVICE.
RANDOLPH 5685
307 N. MICHIGAN. CHICAGO.

MOVING?
NORTH—SOUTH—EAST—WEST.
Call Dre. 9232 or Ard. 4244.
We take your unwanted furniture. Moore's Express & Van Co., 4608 Cottage.

RED BALL MOVERS, INC.
"No Crating Necessary." NEW YORK TO CALIFORNIA.
PHONES STATE 1131.
155 N. CLARK. ROOM 912.

MOVE safely everywhere—U. S. and Canada. Padded compartment. No crating. Save 25%.
VAN BUREN 6878
GENERAL MOVERS, Inc., 3204 Harrison.

BONDED—LICENSED—INSURED. MOVING ALL POINTS IN U. S. TRANS-AMERICAN, INC. 540 W. 59TH-ST. WENT. 0700.

LOCAL—Long distance movers; reas. Bonded-insured. PRICE BROS., Went. 2797.

RETURN LOAD BUREAU—Coast to coast. Low rates. Fully insured. Stewart 6465.

LOWEST RATES COAST-TO-COAST. 155 N. CLARK. RM. 812. STATE 7224.

Nurseries, Flowers and Shrubs.

48 PLANTS, $1 WITH THIS AD. For cemetery, garden, boxes, etc. Selling out Evergreen trees, 10c each while they last; 3 yr. rose bushes, 25c; peonies, 10c; large flowering dahlias, 10c; hardy plants, 5c worth 20c. Open eves., Sunday. EVERGREEN NURSERY, 5113 S. Kedzie.

Painting and Decorating.

INTERIOR and exterior—1st class wk. guar.; for quick serv. ph. Gidlof, Buc. 2180.

PAINTING-PAPERHANGING — Floors refin.; fully insured. Krause, Lakeview 5323.

Roofing Service.

ROOFING—New asphalt roofing [2 flat], $72; Rockwool insulation [blown in] for less. Sheet Metal work. Guaranteed. R. W. Anderson, Columbus 1317, Euclid 3391.

TAR, GRAVEL ROOFS — 1, 2 and 3 flat bldgs. recoated, overhauled and flashed, $25. Time payments. Spaulding 2600 to 8 p. m.

Rug Cleaning.

$1.50—9x12 Domes. rug shampoo—both sides. Expert repair, furniture dry cleaned. All work guar. M. & H. Rug Cl. Kedzie 1614.

$1.50—9x12 DOM.; clean both sides and glaze like new; expert repairs; all work guar. Call anywhere. A1 Cleaners. Kildare 8414.

$1.50—9x12 DOMESTIC. Finest rug and furniture cleaning. A B C Cleaners. Lon. 4521.

PERSONAL.

JAMES J. O'GRADY.
Substantial compensation for present whereabouts or location of 1940 Chevrolet coupe, Motor No. 3101868; license California, 1940, 9Y3088. Connected with prizefighting. Call or write J. S. Vernay, 840 N. Michigan. Delaware 1000.

WILL gentleman wearing brown striped suit with dark wavy hair, who sat next to me in theater on West Madison-st., aisle 5 about 15th row, seat 3, on Sunday, April 28, after 3 o'clock and commented about "Thomas Edison" picture, starring Mickey Rooney, call J. F. A. at Wabash 2772. URGENT.

A REWARD will be paid to any one furnishing valuable information on the DALLY accident which occurred on Sun., April 7, 1940, at about 2:45 a. m. at Touhy-av. and Railroad-av., Niles, Ill. Phone A. T. Peistor, Euclid 610.

TO whom it may concern: Have purchased Addison Upholstering Co. at 3503 Southport. Not resp. for any debts unless contr. by myself. DAVE KAUFFMAN.

MIKE and Steve Turchanowski, or who knows where they are please communicate with relatives in Canada. Mike Wilchovy, 64 McDonald-av., Winnipeg, Man.

W. H. KELSEY—Meet your daughter, Daisy, at Dearborn station Monday, May 20, at 7:30 a. m. Coming from Toronto.

HERAMB—Wanted address or heirs of ANNA HERAMB, lived 2916 Indiana-av. years ago. P. O. Box, 147 Chicago.

MAY JOHNSON—Address in year 1925, 4215 Grand-blvd. Please communicate. Your advantage. Address Y G 471, Tribune.

HAVE sold lunchroom at 1811 E. 71st-st. on May 11, 1940. Responsible for own debts only. ARNE AND ETHEL PETERSON.

NOT responsible for debts contracted by any one but ourselves on 50 a. at Palatine, Ill. H. DEAN and P. M. SANDBERG.

NOT resp. for debts unless contr. by myself. JOHN GRUBE, 3924 School-street.

MICKEY—No word; did you receive brown wallet; have you forgotten? JEANIE.

THANKS to Jesus in the Blessed Sacrament for His gifts. A. JELENIC.

NOT resp. for debts contr. by any one but myself. Dr. A. M. Mercer, 1950 W. Grand.

RESPON. for debts contr. by myself only. Edward Sennett, 3518 S. Damen-av.

PURCHASED tavern, 2839 E. 79th., resp. for my own debts only. Walter Hankosky.

RESP. only for debts contracted by myself. F. A. Dees, 7254 S. Jeffery.

CHUCK—Everything O. K. Phone us. Lucille and Punkie.

DON—Please write. Come home when you are ready. Want you. Love. GINNIE.

CLOTHING, FURS, ETC.

EXCLUSIVE hand knitted models from style show. Outfits for business, travel, cruise, golf and tennis. Will sell at yarn value while they last. $10 to $25. See after 2. Kari Hansen, 1624 Stevens Bldg.

HIGHEST CASH
FOR MEN'S USED CLOTHING, FURS, Diversey 2794. We call. 2624 N. Clark.

DON'T sell your clothing or furs until you see me. NEW job lots also. Gordon. Monroe 1738 or Rockwell 3587.

1,500 UNCALLED for men's suits, topcoats, $2.50 up Ladies! Chubbies, $10 up. Open eves., Sun. 1. Abbott, 4086 Broadway.

HIGHEST CASH PAID FOR MEN'S USED clothing, ladies' fur coats. We call. ABBOTT, 4086 Broadway. Lake View 6820.

BEAU. spring suits, 14-16, $5. Fox scarf, $12. 2 pc. white formal, $6. Mul. 1429.

1,500 UNCALLED for suits, topcoats, $2.50 up; open eves., Sun. 10-1. 2316 Madison.

WILL sac. expensive wardrobe, size 12-14. Lakeview 7350.

CASH FOR MEN'S USED CLOTHING, FURS. 4545Sheridan-rd.—Ph. Edgw. 7630. Will-call.

SUITS—Size 44, short, stout; tailor made. Phone Bittersweet 3800, apt. 812.

REAL ESTATE—CENTRAL.

N. STATE cor.—2 chain store, rt. $155; 9x6 r. @ $50; 4x4 r. @ $35. Remodl. dbl. inc. Ex. cond.; st. h. B. Jackson, 77 W. Wash.

REAL ESTATE—APARTMENT BLDGS.

General.

Choice Apt. Investments

$3,000 to $5,000 down will buy fine apartment buildings that will net 14.6 to 20.9% on original cash investment. 10 properties available.

For investors with $5,500 to $15,000 cash we have available 8 properties that will net from 12 to 20% on original cash investment.

WANT OFFER ON

Beautiful 33 apt. bldg. on Lake Michigan. $110,000; $16,500 down. Approximate net 17% on original investment.

42 apt. bldg., ½ blk. from Lincoln park. $160,000; $24,000 down. Approximate net 18% on original investment.

72 apt. bldg., overlooking Lincoln park. $227,000; $34,000 down. Approximate net 12.6% on original investment.

100 apt. bldg., $195,000; $30,000 down. Approximate net 21.1% on original invest.

66 apt. bldg. Beautiful location, facing private park. $327,000. $49,000 down. Approximate net 16.4% on orig. invest.

Pictures and data available on over 200 other buildings.

Your reply will be immediately handled by one of our principals, personally and confidentially.
Address O H 65, Tribune.

NEW apartments, stores, hotels, and loop office buildings—all sizes and values—from $6,000 to $2,000,000. You can invest from $1,000 to any amount that you have for deed to property, producing a larger return on investment. Nothing so secure as deed to these bldgs. You get your MONTHLY income from properties. You can also PAY for them MONTHLY over a period of years.
EDWARD C. WOODDELL & CO.
1910—111 W. Monroe, Chicago. State 8837.

South Side.

ORDERED SOLD.

5 sty. furnished apt. hotel, bargain. Nr. 53d and Dorchester I. C. station. 68 units, 2 and 3 rms., 12 yrs. old. Stoker; 2 pass. elev. Rental $37,428. Bargain for cash.
THE BILLS REALTY, INC.,
1920 E. 71st-st. [Mr. Kirk.] Hyd. 2604.

CHECK THESE FEATURES

2 cheery 5 rm. apts., 50 ft. corner lot, stm. ht., with auto. stoker, 2 c. garage, 1 blk. to R. I. and surf. lines. Every modern convenience. Here you have a fine home and good income. You must see to appreciate. $6,950, easy terms. By appt. only.
FLOYD G. DANA & CO. Rad. 1500.

Conservative Investment.

27 apts., 1 block from So. Shore I. C. sta.; 6-2's, 6-3's, 9-4's, 6-5's; income $15,000; will submit offer of 4½x present low rental with 20% down, balance easy terms.
FLOYD M. PHILLIPS & CO., Sag. 6100.

For the Smart Investor

72 Apts. Priced at less than 4½ times income. Down paymt. approx. $17,000, bal. payable long term, 4½% int. Apts. 2½, 3½, 4½ rms.; bldg. in excellent condition; ½ blk. to I. C. Call Miller, Drexel 2200.

TRUST LIQUIDATIONS.

Cor. sun parlor 13 apt. bldg.; 4 and 5 rms.; nr. 75th and S. Park. Rent $6,700 a yr. Consider $4,000 cash. Bal. 4½%, 15 yrs. at current market price.
Address H G 213, Tribune.

LIVING can be a BUSINESS.
SEE 6715-17 PERRY-AV.
Unusual 12 flat now offered; 3 sty. brk. bldg., featuring 6-4's, and 6-5's, on lot 50x175. Fairbanks-Morse stoker, R. I. tran. Inc. $5,000 yr. Price $19,000.
H. W. Eidmann & Co. Vincennes 4321.

MOD. 6 apt. bldg.—3-6s, with 2 baths, 3-5s; good Beverly location. Price only $22,500. Long term financing.

S. A. VAN DYK,
5443 S. Halsted-st. Boulevard 3300.
9052 S. Ashland-av. Beverly 4003.

3 FLAT OPPORTUNITY.

5-5-5 rms.; tile wall bath, canvas walls, rear porch; 3 car brick garage; lot 38x162; nr. 83d-Calumet. Delivery guaranteed at $11,000.
JOHN McCARTHY, 1405 W. 63d. Rep. 5000.

6 APT. 61st and Eberhart, $12,000.
6 Apt., 61st and University, $14,500.
6 Apt., 68th and Cornell, $17,000.
6 Apt., 55th and Cornell, $21,000.
6 Apt., 53d and Blackstone, $24,500.
Frear Delaplane Co. Hyd. 7000.

12 UNITS.
Need $3,500 cash.
Rent $172 month.
Bal. $155 month includes interest at 4½%.
GLATT & PRICE.
8026 Cottage Grove-av. Vincennes 6920.

CORNER 12 APT.
$4,000 CASH.
Pay $252 per month. Income $7,500 yr. Out of town owner wants immed. sale.
ADDRESS H K 61, TRIBUNE.

$1,000 REQUIRED

To buy this 2 apt., 6-6 rms., near 61st and Peoria-st. Balance on easy terms.
1959 E. 71st-st. Fairfax 6410.

80TH-GREEN

Finest loc. in St. Leo's parish. Beaut. 2 fl. brk., 5-6 large rms.; well rented; widow sac. for $8,950, terms. Rep. 1689.

CHATHAM FIELDS.

MODERN OCTAGON 3-APT., $12,000.
3-6 rm. apts.; TILE BATHS; 3 car gar.; only $2,100 cash req. Call Ced. 1800.

$1,950 DN., $111 MONTHLY.

Payments; 6 apt. brick; nr. 62d-Ingleside. 6-5's; inc. $315 month. Krueger. Rad. 7300.
DONALD F. MOORE, 7748 S. ASHLAND.

3129-31 WENTWORTH-AV.

Estate liquidation of 2 stores and 6 apts.; full price $5,000. James Turner & Co. [Mr. Kelly], 326 E. 51st-st. Ken. 2113.

EAST 83d-st., 12 6s; stm. ht., stoker; inc. $5,600, tax $643, mtge. $17,000. Price $25,500; will trade.
Kohout Bros., 145 N. Clark. Fra. 5047.

WOODLAWN 3 flat—Sick; must sell; A-1 cond.; surf. 1 blk., L 2 blks.; I. C. 3 blk.; rent as rms.; inc. $300 mo.; 5 yr. 1st mtg. straight. Phone owner, Fairfax 10286.

2 APT. brick, sacrifice; near 55th-Honore; corner bldg.; 5-5 rms.; 2 car brick truck garage; stoker; must be sold quick. Krueger, Rad. 7302.

6 APT. 5's, closed porches, 5 car gar. All rented, bldg. in A-1 cond. 68th and Cornell. New low price $17,000. Appt. Hyd. 7000.

CORNER 6 flat—Best buy on so. side; 12 yrs. old; income $3,000; price $12,750. Call Mr. Chesser. Fra. 1424.

HI CLASS 3 apt.—Nr. 80th-Champlain; 5 lge. rms.; glazed pch.; brk. gar.; good cond. Price $13,500. Ullrich. Rad. 2725.

36 APT.—2½-3½-4 rms.; $20,000 cash required; 1 block I. C.; excellent location.
ERNEST COOK CO. Midway 9821.

$5,000 CASH WILL BUY
12 apt. 5s-4s; bal. $150 mo., inc. int. I. C. trans. ERNEST COOK. Mid. 9821.

19 RMS.—Converted into 7 small apts. Completely furn. Close to exc. tran.; $1,500 cash handles, bal. terms. Motz, Oak. 5262.

SACRIF. 22 apts., 2 stores, stm. ht., lot 109x204, $4,000 cash, bal. $150 mo. plus int. till paid. Motz, Oakland 5262.

MODERN 10 apt. 4 and 5 rm. flats; 2 blks. I. C. Owner will sell or trade for smaller. Triangle 6012.

7312 GREEN—4 apt. with 5 rm. cottage in rear. All stove heat. Annual rent $1,260. Price $6,000. Ph. Dorchester 5967.

SPECULATORS—Washington Park subd. 36 apt.; large rms., incl. new stoves, Frigidaires, furn. Address G G 507, Tribune.

6 FLAT, 4749-51 Ingleside, 6 rooms, 2 baths. Must sell; tremendous bargain.
Bisno & Bisno, 32 W. Randolph. Dea. 7152.

STRICTLY MOD. SO. SHORE 19 apt.; tile b., G. E. refg. Rental $11,000. Pr. $52,000. Or best offer at once. Dor. 0370.

3 FLAT brick nr. 87th and Stony Island-av. 3-5's and garage, 35 ft. lot; price, $10,000. $2,500 cash. Pearson. Pull. 3760.

BRICK 2 flat—Must be sold. Full price $5,800. Terms.
H. F. PHILIPSBORN & CO. Fra. 8395.

$525 CASH and $40 mo. buys 2 apt. brk.; 5-6 rms., in Park Manor; 2 heating plants; oak firs. and trim; $5,250. Went. 7465.

616 W. 55TH-ST.—3 APT.
A-1 cond.; new stoves, boilers, etc; $2,000 cash, bal. mtg. H. Lang & Sons, Bou. 0412.

5321 S. HALSTED—4 APTS.
and store; A-1 cond.; newly dec.; $2,000 cash, bal. mtg. H. Lang & Sons, Bou. 0412.

SO. SHORE cor. 12 apt. bldg.—100% rented for over $7,000 yr. Will sell or exchange at 4⅓ x rent. Mr. Lansky, Mid. 5151.

6-FLAT—East End nr. 68th; 5 rms.; garages; rent $4,200; price, $18,000.
Henry Lesch & Son, 140 S. Dearborn.

7259 PRAIRIE—Lot 30x160, new 2 story brk., gable roof gar., easily conv. into bungalow; $2,500. 7809 Wabash.

79TH-JEFFERY—2 flat, 6 rms., tile baths, like new; refg., $9,500. Medora. Ste. 3601.

MOD. brk. bldg., 3-6s, tile ba., inc. $192; HOLC tms. Nr. I. C. 7949 S. Burnham.

1ST CLASS 3 flat, 5 rms., stm. ht., 3 car brick gar., nr. 79th-Rhodes. Stew. 3603.

$700 CASH buys Hamilton Park 4 apt. brick; stove ht.; rent $936; pr. $4,200. State 8120.

BRICK 2 flat—Lake Pk. at 46th-st.; only $5,000; barg. Address Y T 308, Tribune.

HIGH grade South Shore 3 apt., 6 rms., gar. Forced to sell. Will sac. Dor. 6574.

2 APT. bk., ba., h. w. ht.; $4,250; I. C. tr. Bennett & Co., 10517 Corliss. Pul. 7244.

16 APT.—Woodland Pk.; less than 3 times rental; may trade for smaller. Vin. 6802.

A SNAP—Good brk. 2 flat, $500 down; pr. $3,950. Open Sun. and eves. 3558 Archer.

6 APT.—Oct. front, nr. 82d-Maryland; gar.; gl. pch. $17,000. Address Y J 227, Tribune.

HIGH Class 3 flat—Colored tile baths. 79th-Ashland. Price, $13,800. Rad. 4150.

6 RM. fr. cottage, fine basement; h. w. ht.; nr. I. C.; $2,200; cash $250. Nor. 0401.

REAL ESTATE—APARTMENT BLDGS.

South Side.

HOMES WITH INCOMES.

7637 Crandon, lot 40x125; 6 and 6 r.; 2 c. bk. gar.; side dr.; oil ht. $12,500
7246 Jeffery, 6 r. and den ea. apt.; lot 40x125; 3 c. bk. gar.; side drive. Oil heat $10,500
2111 E. 72d-pl., 6 and 6 r.; 2 c. bk. gar.; side dr.; recr. rm.; exc. loc. $13,000
JOHN P. QUIGLEY & CO.
2221 E. 71st-st. Butterfield 6200.

5 APT. BUILDING.

South Shore, 7822-4 Jeffery-av.; 1 Eng. basement apt., oct. frt. bldg., 5 rm. apts., 4 car brk. gar. Yrly. income $3,144; $2,000 cash down. Priced for immed. sale. Call office for particulars.
WILLIAM FLECK & CO.
1135 E. 82d. Regent 6550.

ESTATE LIQUIDATION

AVALON PARK; corner apt., 2-3½ rm., 2-4½ rm., and 2 bsmt. apts. Tile baths. G. E. refrig. Canvased walls. Inador beds. A-1 condition. Good income. Priced right to sell. Reasonable down pymt. Call Mr. Saunders.
McKEY & POAGUE,
7940 Cottage Grove-av. Triangle 5060.

COLORED kits., 36 units, 2-3 rm. unfurn., inc. $12,000; $10,000 cash req.; $25,000.

$2,000 cash takes splendid investment; 2 two flat frames; Dearborn near 43d.

2 story brick 8 flats, 3-4 front and rear. Stove heat. St. Lawrence nr. 65th. Want all cash offer.
H. J. COLEMAN & CO. [Scherer] Dre. 1800.

GUARANTEE DELIVERY
de luxe 8 apt. near 79th and Ashland; 2-5s, 6-4s; $8,000 cash; $15,000 1st mtg.; 15 yrs., 5% interest; will take bungalow or 2 apt. as cash.
S. A. VAN DYK,
9052 S. ASHLAND. BEVERLY 4003.
5443 S. HALSTED. BOULEVARD 3300.

3 APARTMENT.

3-6 rms.; tiled bath; extra lavatory. Beautiful modern apts. Lot 32x125. Reasonable offer will be accepted. Small down payment. Good financing.
SWAN-LORISH, INC.,
1959 E. 71st-st. Fairfax 6410.

8 APT. BRICK, $15,500.

Corner bldg. 2-5's, 6-4's; income $3,810 annually; elec. refrig. Bank writing it off their books at loss. Phone Mr. Krueger. Open Sunday.
DONALD F. MOORE,
7748 S. Ashland. Radcliffe 7300.

OPEN TODAY 1 TO 5.
7725 CORNELL-AVENUE.

Modern brick 2 flat, 5 rms. each; $950 down, $66 a month.
McKEY & POAGUE,
1172 E. 63d-st. [Nelson.] Hyd. 8100.

ULTRA MODERN 6 APT.

One of South Shore's most modern bldgs. 6 rm. apts.; tile baths; extra lav.; canvas walls, arch doorways; 6 car garage; lot 60x125. Price only $25,000.
JOHN R. O'CONNOR CORP.,
1663 E. 79th-st. [Op. eves.-Sun.] S.S. 7300.

OUTSTANDING 6 APT.
For the money; I. C. transp. on 69th nr. Stony Island; always rented; 4 and 5 rm. apts.; income over $3,400 a year; expense $1,475; for quick sale pr. cut to $16,250. E-Z terms. Shown by appt.
JOHN E. MURTAUGH,
7103 Stony Island. Plaza 8855.

THREE FLAT, SOUTH SHORE.
Six rooms; three car garage.
Need $1,500 cash.
Rent $172 month.
Balance $80 month includes interest.
GLATT & PRICE.
8026 Cottage Grove-av. Vincennes 6920.

PROBABLY THE BEST SO. SH. 2 APT. on such attractive terms; near I. C. station; modern, roomy, light. Only $1,000 cash req., bal. like rent. Shrewd people are buying now. "He who hesitates" is sure to pay more later. Which are you?
J. ADAMS & CO., 1613 E. 75th. Dor. 3500.

INCOME BUNGALOW.
Five rooms down.
Three rooms above.
Illinois Central transportation. With $1,500 down the five rooms you occupy will cost you only $19 per month. Glatt & Price, 8026 Cottage Grove-av. Vincennes 6920.

AN OPPORTUNITY.
Modern de luxe 6 apt., Chatham Fields section; tile kitchens and baths, canvas walls. Only $8,500 cash required, balance 15 year loan. Will consider clear bungalow or 2 flat in trade.
S. A. Van Dyk [Mr. Sharp], Boul. 3300.

IN HEART OF ENGLEWOOD

18 apts., 2's, 3's, 4's—6554 Yale-av. Rentals, $9,240. Light and airy; G. E. refrig. Bondholders' liq.; pr. at less than 4 times rental. A good buy.
Selz & Southman [Mr. Highman]. Reg. 8300

FOR QUICK SALE

3½ TIMES RENTAL.
Hyde Park 18 apts. 4 and 5 rooms. Inador beds. 100% rented. Price $28,500.
ADDRESS H G 546, TRIBUNE.

6 APT. BLDG.—$10,000.

3 sty. brk., 5 5s, 1 4; steam ht.; 1 blk. to street car and Normal Pk. station of Rock Island R. R. Low taxes. Good income. Phone Mr. Trahey. Hyd. 2604.

7508 S. HALSTED—2 fl. brick; steam; gar. 22x30; 1st fl. excellent for office. Sell on 15 yr. plan with $1,000 cash. [Mr. Zeller.]
1ST REALTY CO.
Central 5151. 39 S. La Salle-st.

3 FLATS, 82 Ellis-st.—5 extra large rooms, I. C. transp. Small down payment.
79th-Winchester—3 to 6 rms. A dandy.
75th-Eberhart—3 to 5 rms. Let us show you.
Chas. C. Cross, 2417 W. 79th-st. Hem. 4200.

4 FLAT, $3,500 DOWN.

Here is your chance for a good home plus a gd. income; N. E. cor. 81st and Oglesby-av.; $12,000. Phone South Shore 1932.

Luxurious Home and Income

Ultra modern South Shore 3 apt., 6 rms., 2 ba. No. of 71st-st. Out of town owner must sell. Mrs. Long. South Shore 1856.

BEAUTIFUL oct. front 3 apt. Canvas walls, tile baths, arched doorways, spacious five room apts. Price, $11,000. Cash $2,500. No financing. Call Mr. Stribney. Vin. 8000.

25% NET—Unheated 8 apt., brick.
S. E. cor. 56th-Marshfield; 6 4s, 2 5s. Mod., A1 condition. Low rental, $2,700. Mtg., $7,500. Price, $13,500. Dorch. 0883.

6 STY. fireproof apt. hotel—So. Shore; 1 blk. from I. C. sta. and lake. Rent over $25,000. Only $20,000 cash bal. 20 yrs.
Address K 110, Tribune.

2 FLAT frame, 5-5 rooms; 2 car brick garage; $2,000; near I. C. Stewart 1423.

Southwest Side.

HOME WITH INCOME.
Brk. 2 apt. bldg.; 5 rms. each; enclosed porches, 2 boilers, stm ht.; nr. 62d-Western. Full price only $7,000.
Qualkinbush, 5846 S. Kedzie. Hem. 2900.

UNUSUAL BARGAIN.

2 story brick—1-5 and 1-6; ht. wat. heat; car gar.; near 63d, E. of Kedzie; must be sold at once. Inf. 5952 S. Richmond-st.

BRICK 2 flat, 5 rms. each; former mtge. holder will sacrifice. 6040 S. Rockwell. To inspect call Franklin 8395.

MOD. 3 apt. 5s, ht.; Harding-22d; must sell quick. Only $5,750. Rieg. Dea. 6681.

North Side.

14% CASH buys deed to modern Rog. Pk. 24 apt. bldg. Tile baths, inadors. Modern stoker. May consider small clear in exchg. Backmann, Rogers Park 4660.

2082 ESTES-AV.
Modern brick 2 apt., wide lot, excellent home and investment. Open today, 2 to 6. Pr. $9,000. Mr. Fleck. She. 8820.

$6,450 full price buys 2 apt. brk.; steam heat, 5-5 rooms; two car garage. Call Sun., 4222 N. Mozart-st., Ran. 0960.

$16,500 BUYS mod. 6 apt. near Winnemac Park; 4-5 rooms; 4 car gar. Consider home or 2 apt. in trd. Address F K 544, Tribune.

WIDOW must sell 6 apt., good location on large lot. Rents $4,000 year. Price only $15,250. Address F D 350, Tribune.

3 APTS. of 7 rms.; 2½ baths, solarium overlooking lake; exchange Calif. home and cash. Nicholson, 5833 Kenmore-av.

MUST sell—Good brick 2 flat, 5-5 rms.; glazed porch, oil heat; nr. L. Rogers Park. $8,500, terms. Hawkins, agt. Sheld. 9210.

36 APT.—Finest location. Rents $17,500. Price $65,000; cash $10,000.
JOHN J. KERN, 1529 Devon, Shel. 8600.

BARGAIN—Beautiful modern 16 apt. bldg.; fine loc.; rents $9,078; cash payment $6,000. Phone Bittersweet 2581 mornings.

2 FLAT brick—5 and 6 rms.; furnace ht.; near Montrose and Lincoln-av. $6,750; terms. NORDLIE, 5545 Lincoln-avenue.

3-5 RM. apt. brick bldg.—N. of Howard, nr. lake; lot 33x125; 3 car brick garage. Price only $10,500. Rav. 4220.

NR. Lawrence and Rockwell—Corner 13 apt. brick 4-5 rm. modern apts. Rents low. $6,600; price $27,500. Rav. 4220.

ARCADIA-TERR.—2-5s; also bsmt. apt.; h. w. [2]; A1 cond.; rents $137.50; $9,500, tms. Ray Prince Co., 1828 Lawrence. Lon. 3762.

BARGAIN—Beautiful corner 12 flat bldg.; all 4s; rents $6,084; cash payment, $3,100. Phone Bittersweet 2581 mornings.

1426 CATALPA—2 apts., 6 rms., oil, garage; fine condition; choice location; want offer. Inspect today. Briargate 2234.

ROGERS PK. 19 apt. Only 4 x gross rental. Long easy terms; might trade. Bri. 4002.

3 FLAT brick, 6118 N. Wolcott, 2 6s; hot water heat, garage. Price $7,000.

2 FL.—Int. like new, tile bath; sac. acct. death. $5,850. Cash, $1,750. Lon. 2481.

12 APT. mod. cor. bldg.; 3s-4s; good loc. Pr. $22,000, cash $4,000. Franklin 2219.

4 APT. BRK., MONTROSE & CAMPBELL. 2-5s, 2-4s; $1,500 dn. See first front.

MODERN 2 flat brick; h. w. ht.; nr. Balmoral; large rooms. Schmitt, Jun. 7124.

13 APTS.—100% rtd., adults; well financed; N. of Lawr., W. of Brdwy. Rav. 10050.

2 X RTL. and up—10% cash up; mod. apt. bldgs.; all sizes; tms. Address K 91, Tribune.

BARG.—Edgewtr. 2 apt., 5-6 r.; h. w. ht.; 2 boilers. Pr. $6,500, tms. Martens, Rog. 8823.

ESTATE must sell Western-Devon mod. 3 apt. brk.; gars. Want offer. Long. 5295.

15 APT., $25,500; 25 apt., $40,000; 37 apt., rts., $18,200; pr. $65,000. Hol. 1501.

TWO flats, priced from $6,000 and up; good localities. Address K 294, Tribune.

REAL ESTATE—APARTMENT BLDGS.

North Side.

Independence and Security.

$1,100 cash and $76 each month buys 3 fl. brk.; hot water heat; income $145 monthly. Close to schls., churches, trans.
$760 cash and $53 each mo. buys 2 fl. brk. Hot water heat. Income $90 monthly.
$1,800 cash, bal. like rent, buys 2 fl. brk. Sleeping porch, steam heat. Complete 3 rm. fl. in basement. Income 104 mthly.
Also bungalows, cottages and other HOLC bargains in Apt. bldgs.
WM. ZLOSKY CO. 2351 Addison-st.

SKYSCRAPER DE LUXE.

Overlooking Lake Mich., with roof garden. 90 apts., unfurnished, all 2½ rms. with bedrms., tile baths. Present rent $57,000 can increase by furnishing. Will liquidate for $180,000. Can get nice financing. Mr. Wall, McMenemy, Inc. Dea. 0100.

2 APT. BARGAINS!
6 rms., modern baths, vapor oil ht., garages, near Indian Boundary Park and bus. Rents $65 ea. Reduced to $10,250.
5 rms., sleeping porches, modern baths, new ranges, garages; near St. Henry's and public school. A1 condition........ $8,950
ROY E. KNAUER & CO. Sheldrake 0100.

New Bldg.—Under 4½ Times

income, $21,000; choice corner bldg.; 12 years old; 4s and 5s; inador beds, tiled baths and showers; canvased walls; new indiv. refrig.; new stoves; bldg. in fine shape; new roof. Terms. Cox, Dea. 0100.

DON'T PASS THIS—BUY.

This modern circular front 3 apt. bldg. 6 rms. each, 3 car gar. Rent $70 each apt. West Rogers Park. Price $12,500. Call
Long-Kogen, Inc. Rog. 6500.

2 FLAT BARGAIN.
Indian Boundary dist. 5-5 rms.; enclosed porches; in exc. cond. A sound investment in an improved neighborhood, offered at below market value. Call for appointment.
H. J. Kartheiser, 2915 Devon, Bri. 1111.

A VERY lovely home and investment combined, on Buena-av., near lake; delightful district; high class building; 6 apartments; 7 rooms and 2 baths to each; perfect layout; 5 car brick garage; rent $7,968.00 a year; price $27,500; terms. Wel. 3460.

6 to 18 Flat Bargains.

6 flat; $3,000 cash down; suit. for rmg. hse.; price $13,500. 18 flat with $6,000 down, bal. from income. Sun. Edg. 1874. Curran & Cain, 4545 Broadway. Lon. 2820.

1756 WALLEN—MUST SELL.

Modern 6 apt. brick. All 5's. Very large. 2 car gar. 60 ft. lot. Will recommend $16,000 with 20% cash, balance monthly. 10 to 15 yrs. For details Andover 2200.

MUST BE SOLD

East Rogers Pk. 2 apts., 6 rms., encl. pch.; wide lot; smashout price; cash req., $2,500.
ANTOINE & MORTELL, INC.
4711 Sheridan-rd. Lon. 4770.

DON'T PASS THIS UP.
Ins. Co. liquidating its holdings; 6 apt. to 100 unit buildings; all in A-1 cond.; North, South and West locations; low down payment; long term financing.
ADDRESS G G 361, TRIBUNE.

REAL BARGAINS.
9 flats, 4 rms. ea.; nr. L sta. Rents $3,960. Price $14,500.
Rogers Pk., 18 apt.—Choice location. Income $8,000—Price $28,000.
George J. Kappes. 3167 N. Clark-st.

Private Estate—Want Offer.

Lakeview 60 apt., 6-5's, 48-4's; rent $28,350; price $127,500; always rented; cash $20,000; bal. tms. Martens, R. P. 8823

FOR BARGAINS IN ROGERS PARK.
Large apts., see us. We have some mighty good buys; 3½ to 4 x rental; satisfactory financing. See Mr. Fisher.
George A. Moore, 7135 N. Clark. Rog. 5845.

EDGEWATER 12 APT.

Modern octagon front; corner 4 and 5 rms.; nr. "L." Rent $7,600; price, $32,500. Walter T. Larsen, 5159 N. Clark, at Foster.

ARCADIA TERRACE.

MODERN 2 APTS.; $1,000 CASH REQ. 2-5's or 2-6's; hot water heat; garage. Draper & Kramer, 2262 Devon. R. P. 8130.

FOR SALE AT 4 X GROSS.

30 APT. BLDG. AND 36 APT. BLDG.
Each 16 yrs. old. Tile baths. New refrigs. Gross inc. 17,600. Address H G 392, Tribune.

GOLDEN OPPORTUNITY.

Come out—See—Then buy this 2 apt., 5 rms.; h. w. ht.; stoker; nr. St. Hilary's par. 5755 Maplewood-av. Op. 2-5. Bri. 4002.

DEVON-WESTERN SPECIALS.
Ultramodern 12 apt., $40,000; de luxe 6 apt., $27,500. Beau. 3 apt., dbl. plumbing, $15,000. Shown by appt. only. Bri. 3508.
JACOBS & JACOBS, INC., 2750 DEVON.

GENTILE NEIGHBORHOOD.

2 flat; steam ht., new stoker, 2 car gar. Good cond.; priced for immed. sale.
LONGBEACH 7102.

12 APT. RARE BARGAIN.

Cor., nr. L. sts. North Edgewater, $25,000. All 4 rm. apts.; fine cond. Reas. cash. Matheson, 6325 N. Clark. Rog. 8821.

DE LUXE 6 APTS., BRICK.
Nr. Wilson-Hermitage; 9 yrs. old; vapor ht., tile baths, elec. refrig., cedar closets, canvas walls; priced at 5½ x rent. Dette, 1922 Irving Pk. Buc. 2015.

GENTILE NEIGHBORHOOD.

3 flat and basement apt.; 3 car garage; bldg. 10 yrs.; good income; price $13,500.
LONGBEACH 7100.

2 REAL BUYS.
2 flat brk., 5-6 rms. New stoves and refrgs. Enam. wdwk., h. w. ht.; paymts. $31 mo.
2 flat frame, 4-4; stove ht.; full price $3,500. Longbeach 4210.

3 FLAT BRICK—152 W. SUPERIOR.
$500 down, balance easy payments.
A. E. HALVORSEN,
605 N. Michigan. Sup. 1900.

ESTATE MUST SELL 7062 N. DAMEN.
Open 1 to 4. 2 story and basement frame apt., 2-4s and 1-5; stove ht.; price $3,850, $400 cash, balance monthly.

$4,000 CASH, bal. 15 yrs. will buy last Rogers Park 12 apt.; 4-5 rms., all tr. Rent $7,000; pr. cut to $26,000. Op. Sun. SCHOENLANK & KIRSCHNER. She. 8820.

ARCADIA-TERR.—Mod. 2 apt., 5-5 rms., slpg. pch., h. w. ht.; gar.; nr. churches, schools. Only $800 down, balance convenient terms.
POHLMAN REALTY, INC.,
5704 N. Western. Lon. 2176.

42 APTS.—6 5s, 36 4s Ind. Refrig. Stoker. Nr. Lake, Rogers Park. Inc. $23,214 yr. Price $110,000. Cash req. $15,000, bal. long term. You get investment back in 3 yrs. FRANKENSTEIN & CO., 110 S. Dearbn.

CUT to $19,500 from $39,000 for quick sale. Most attrac. brk. bldg., oil ht., excel. loc.; nr. all trans.; can be remodeled into apts. at low cost. Lot 100x165. Bldg. on south half. Owner. University 5929.

7721 N. MARSHFIELD.

3 flat, 6 rms., 2 complete baths, excellent bldg., all facilities. Price $14,000. Reasonable terms. Randolph 7010.

ACT QUICK.
2524 Ainslie, 3 flat, brk., 5 rms., encl. slpg. pch., stm. ht.; nr. schls.; gd. trans.; open for insp.; 2-5 Sun. Morton. Fra. 8501.

N. W. COR. CLARK-ARTHUR [6500 N.]—4 stores, 17 apts.; income $8,550; priced at $35,000 for quick sale. ROGER P. MINWEGEN, 1554 Devon. Rog. Pk. 2000.

Leaving City, Want Offer

W. Rog. Pk. hi-grade 12 apt. cor., 3-6s, 3-5s, 6-4s; rt. $8,040. Martens. Rog. 8823.

4 APT. EDGEWATER [5800 NORTH].
4 rms.; furn. and stove ht.; 50 ft. lot; gar.
A FINE INCOME HOME.
Walter T. Larson, 5159 N. Clark at Foster.

MUST BE SOLD.
Forced to sell account of illness. Ravenswood 2 apt. brk.; 2 heating plants; $5,500. $1,000 cash, bal. FHA. Longbeach 4650.

UPTOWN DISTRICT—7 apts. [3½ and 4½ rooms. Near OUTER DRIVE AT 4500 NORTH. Income $3,200 year; small amount cash; terms. LINCOLN 3633.

A REAL buy—Don't miss this one, 25 apts.; 3½-4 rms.; inc. $11,900. Price $45,000. Address F K 357, Tribune.

2 FLAT brick in Edgewater—5-6 rooms. Steel constr. H. w. ht. $1,900 down will handle. Dette, 1922 Irving Park. Buc. 2015.

$12,000 BUYS equity 44 apt.; 12-4's, 24-3's, 6-2's, 2-5's; choice loc.; nets $5,400 after exp., int. and mtg. paymts. Rog. 5114.

18-24 APTS.—3½-4-5 rooms, modern; 4¼ times rental; reas. cash payment; balance 15 years. Address H K 225, Tribune.

21 APARTMENT—Corner building in Ravenswood. Income $11,000. Price $40,000. Dette, 1922 Irving Park-road. Buc. 2015.

MUST sell or trade $6,200 equity 12 flat brk. 6 4s, 6 3s; stove heat; inc. $2,200. Nets 20% on invest.; excel. loc. Lon. 4210.

EDGEWTR. brk. 3 apt., 5946 N. Paulina—6 rms.; sun parl.; gd. cond.; 34x170 ft.; 3 c. gar.; barg. $11,000; tms. Long 3354.

SPECULATORS. Attention! 16 flat brick. Gross inc. $8,900; nets approx. $5,700 yr. Pr. $30,000; 20% down paymt. Lon. 4210.

DE LUXE 12 apts. Best construction; tile kitchens, spacious rms. Rents $9,600. Price $40,000; terms. Sheldrake 8604.

ST. HILARY'S par.—Attrac. 2 apt. bldg.; h. w. ht.; 3 car brk. gar.; side drive. Owner leav. city. See today. Ard. 2929-5062.

6 APT., ROGERS PARK.
13 yrs. old, 5 rms., brick garages, tile ba., price $18,000. Rogers Park 3467.

JUST completed—New model 2 apt. bldg.; 5 large rms., tile bath, steel kit. cabinets, gas ht.; $14,500. 6508 N. Francisco. Rog. 4947.

FIFTEEN APARTMENT BARGAIN.
Corner bldg., stove and furnace ht., brick. Fine loc. Excel. return on inv. Lon. 9517.

RAVENSWOOD 18 apts., 6-4 rs., 12-3¼ rms. Inc. $10,000. Pr. to yield 10%. Cen. 0227.

3 FLAT—Edgewater dist.; price 4 times income; private owner. Edgewater 1111.

12 APT. less than 4½ x rent; all 4s. Well financed, Will trade. Rog. Park 1181.

3 FLAT brk.—Addison nr. Racine; stm. ht., elec. refrig. Barg. at $8,500. Well. 4466.

19 APT.—RENTS $8,250.
Price $28,000; terms. Sheldrake 8602.

47 APT.—Cor.; rt. $22,500; pr. $108,000; int. 4½; p.p. 2½; 2 yrs. money bk. Lon. 5332.

2 FLAT barg., $800 down, best residential loc. Act quick. Campe, Longbeach 1239.

6 APT.—5 rms., 12 yrs. old.; tile baths; $18,000; inc. $4,300. Sheldrake 5182.

2 APT. brick—For only $6,300; 5 rooms; stoker; hot water heat. Sheldrake 5182.

ESTATE must sell 6 apts., 5-6, Edgewater; inc. $4,100; pr. $15,000. Erbach. Lak. 1000

REAL ESTATE—APARTMENT BLDGS.

North Side.

YOU CAN'T BE NEUTRAL

when income homes like these can be purchased at our listed prices. 1234 Columbia-av., 3x6, modernized apts., cross ventilation; income $2,640 annually. 2037 Morse-av., 3x6, 2 baths, 1 tiled, heated sleep. porches, insulated ceilings, oil heat; rents $80 and $85 per apt. Both of these owners are forced to sell. Hence the real bargains. Call for appt.
LONG-KOGEN, INC. ROG. PK. 6500.

FIRST OFFERING of this exceptionally fine 3 family bldg. on Oakdale-av., close to Sheridan-rd.; 1st apt. designed for owner, incorporates unusual features in 9 rms.; 3 baths; basement recreation rm. Other apts. modern 7 rms., 2 baths ea. Unusual value; convenient terms. Call Mr. Summers, Well. 3000. Office open Sunday 12-5 p. m.
WIRTZ, HAYNIE & EHRAT, INC.,
3180 SHERIDAN-RD.

6 FLAT, $17,500.

West Rogers Park. 5 rooms, sleeping porch. Rents $4,300. 12 years old. Tms.
BOWERS,
4628 Broadway. Longbeach 8833.

HERE is a good-looking building, one of the newest, near lake, 2 blocks from Marine Drive Apts., six apartments, 7 rooms and 2 baths to each, 60 foot lot. Now being rented as smaller units, potential rent $10,800 a year. Price now $19,500. $4,500 cash needed. Wel. 3460.

HIGHEST RETURNS.

Modern 12 apt. cor., 6-5's, 6-4's; tile baths; Craftex walls; excel. loc.; rents $8,064; barg.; tms. low as 10%. Mr. Thiese
APPLEGATE & CO. STA. 9200.

COR. 12 FLAT—4's, 3's, and 2's. Must be sold, liquidation price. Gre. 2700.

Northwest Side.

THE PRICE IS LOW

on this attractive modern brk. 2 flat in an excellent Austin loc. 5-5 rooms, 2 hot water heating plants, 2 car gar. You'll get money's worth plus for this

PRICE $7,250.

ALBERT F. KEENEY, REALTOR,
5612 NORTH-AV. MERRIMAC 4300.

1220 N. HARDING—1½ sty. brick; 5-4 rms. H. w. ht.; 30x125., 2 car gar.; pr. $5,500.
1527 N. Monticello—2 sty. brick; 5-6 rms.; hot water heat; price $5,500.
2124 N. Keystone; 2 story brick; 6-6 rms., 2 htg. plants, 30x125; 2 car gar.; barg.
SCHEUBERT & SCHEUBERT,
4145 W. North. Open 1-5. Alb. 1100.

63 FT. FRONT LOT.

Brick 2 flat; brick gar.; street drive.
PRICE $8,200, $800 DOWN.
Large 5 rm., sun parlor apts.; h. w. ht.; near St. Viator's church, Schurz High; stm., bus, and surface trans. Home Sunday, 3541 N. Lowell-av. Irving 6711.

FOR INVESTMENT.

3 story apartment bldg., 3 5s and 6 4s; all light rms.; bldg. 15 yrs. old. Good cond. Excellent trans., nr. Irving Park and Crawford. Annual income $4,500; will recommend $19,000. Terms. Mr. Lore, Longb. 6318; State 0266 Monday.

COR. 10 APT. BARGAIN
$20,000.

Large 3½ and 4 room apts., yellow brick, steam heat, electric refg. Excellent cond. Income $4,600. For complete information: Address G C 341, Tribune.

CORNER 15 APT.

12 years old. Rents $7,300. Price 4 times rent. Terms.
BOWERS,
4628 Broadway. Longbeach 8833.

LIVE IN BEAUTIFUL PETERSON WOODS.
5824 N. VIRGINIA-AV.

Two 5 rm. apts.; 2 car gar.; price $10,250, $1,000 cash, balance like rent. Open for inspection today 2-5 p. m. or phone Mr. Nichols, Monday. State 0266.

OPEN FOR INSPECTION 10 TO 6 TODAY.
4527 N. Artesian—2 flat brk., 5 and 6 rs., base. apt. Newly remodeled, modern; arched doors, cab. sink, table top stove, elec. ref., h. w. ht., automatic heater, 2 car brk. gar. Price $8,000, cash $1,000, bal. terms. W. Lore, Wel. 3680-State 0266, Monday.

Exceptionally Large Rooms.

JUST REDECORATED.
Brick 2 flat, 5-5 rms., enclosed porches. Two boilers, 2 car gar.; $7,000; $1,400 cash, $59.47 mo., incl. taxes.
A. J. Schorsch & Co., 6059 Irving Pk.-rd.

VERY GOOD LOCATION

Make this 2-flat brk. an outstanding value; new roof; insul. with Rock Wool mans low fuel cost; h. w. ht. Unusual to buy a bldg. of this type at $7,500.
S. O. Stone & Co., 4503 Milwaukee, Pen. 2979.

MODERN 19 APT. AT 3¾.

N. E. corner Kimball and Sunnyside; 3 5s, 15 4s, 1 basement 4; income $9,360; will recommend it at $35,000; $10,000 cash, bal. monthly from income. Andover 2200.

COR. 9 fl. 4 and 5 r.—Irv. Pk. dist., near N. W. R. R. sta.; 4 times rental. Must have cash. Liberal financing possible. [Mr. Oslund.]
1ST REALTY CO.
Central 5151. 39 S. La Salle-st.

WHAT $2,000 WILL DO.
Invested in 9 apt. bldg.; net income will pay off mortgage and leave a yearly cash return of $600.
ROYL G. KNIGHT, REALTOR.
4167 Irving Park-rd. Pensacola 2600.

Tops in 9 Flat, $19,000.

Cor. bldg.; 3-5's and 6-4 rm. apts.; rental $4,650; fine naborhood; near surface and steam trans.; estate must be sold.
CROWE, 6110 North-av., Merrimac 8877.

MOD. 6 APT. FOR $13,500.

Engl. bsmt., all 4s. htd. sleeping porches. Full apron sinks; G. E's., table top ranges; rt. $3,300. C.B. Zeller. Well. 4466. Mr. Roth.

2736 W. FRANCIS-PL.
3 sty. and bsmt. brick, 3 5s; stm. ht., 3 car brk. gar. Inc. $123, tax $168, mtge., $6,000. Pr. $7,400, cash $1,400.
Kohout Bros., 145 N. Clark. Fra. 5047.

5108 N. AVERS.

2 apt. brick, 5 rms. and encl. porch; 2 car gar. A1 cond. $800 down, bal. like rent. Mr. Hogan, Curran & Cain. Lon. 2820.

MODERN cor. 6 apt. bldg., 12 yrs. old; 4 rms. ea.; nr. Addison and Cicero. Income, $3,340. Cash necessary, $4,000. Mr. Foley.
APPLEGATE & CO. STA. 9200.

IRVING PK.—Modern apt. bldg. and stores. 15 yrs. old; 4 times rental; financed at 4½% int.; $15,000 required. Beesley & Co. 4219 Irving Park-road. Pen. 2726.

$7,000—6-6 RM., yell. brk., encl. por., steam ht.; gar.; 30' lot; Belmont-Cicero sec. 8 flat, 4's, corn. Inc. $2,880; pr. $13,000. Felbinger, 2344 N. Cicero. Berk. 8080.

2 FLAT bargain—Monticello-av., nr. Wrightwood; 4-5 rms.; gar.; side drive; lot 40x125; full comm. to brokers. Mr. Gerley, Wellington 6517, Sunday or evenings.

22 APTS., 4 stores; furn., modern; no serv. 14 3s, 8 2s; always rented; nets $6,400 yr. $15,000 cash, $28,000 mtge., 10 yrs. Frankenstein & Co., 110 S. Dearborn.

FORECLOSURE SALE.
Modern 3 apt., 5-5-3; heated sleeping porches; 1½ baths. Portage Park; $8,900.
GLEN REALTY, 3052 N. Laramie.

5306 W. HOLBROOK—$850 cash; fine 5-5 rms.; brick 2 flat; glz. porches; 2 h. w. plants; gar. To inspect interior call McClun, Fairfax 0766.

OPEN TODAY FROM 1 - 5.

5240 Montrose-av., mod. 2 apt. brk.; stm. ht.; 10% dn.; nr. school-church. Spa. 6432.

2714-16 N. SAWYER-AV.
6 apt., oct. frt., 5 rm. ea. Encl. htd. slpg. pch.; new T. T. stoves and refrigs. Nr. L. $21,750. Exclus. agent. DAVIS. Ran. 5660.

HI-CLASS, mod. apt. bldg. in North Park. 15 flats; exc. return for party seeking gd. investment. Address Y B 170, Tribune.

3 FLAT BRICK—Remodeled, 5 rms., excel. loc. and neighborhd.; a real buy at $7,000. G. Dette, 1922 Irving Park. Buc. 2015.

2305 DIVERSEY—$750 cash, bal. like rent, buys splendid 2-5 r. brk.; stm.; 2 car gar.; 30 ft.; immed. poss. Dirks, 1166 Diversey.

LIKE new Portage Pk.—1½ story brk., 5-5 $8,250; 2 c. gar., oil, h. w. ht.; 20% dn., bal. FHA plan. Fleischhauer, 5419 Irving P.

BARGAIN—2 flat frame, 1733 Le Moyne-st.; 4 rms. ea.; rt. $15 per flat; pr. $1,400; cash, $400. Phone Kiesgen, Central 6341.

$7,500—ONLY $1,500 cash; attrac. cor 2 fl. brk., stm., el., refr.; exc. cond.; brk. gar.; imm. poss. 4425 Hamlin. Dirks, Lak. 1410.

$4,500 CASH—Bal. 4½% buys fine mod. brick 4 flat, all 5 rms., stoker, lge. lot; nr. Elston-Lawrence. Well. 4466.

SAC. 1½ story 5-4 rms.—Hot water; 1st flr.; $5,800. 2 flat, 6-6 rms., hot wat.; 1st flr.; $4,450. Tms. Inq. 5141 Fullerton. Ber. 7667.

3 APT., stm., $6,500; 6 apt., $12,500; 20 apt., $32,500; mod. 3 str. 3 apt., $18,000. Hum. 5533.

SIX 5s, Irving-Crawford; N. W. R. R. trans.; 4 car brk. gar. Inc. $3,700; snap $18,000. Raymond M. Hayes & Co., 4111 N. Crawford.

2 FLAT—6 rms., h. w. ht., lot 30x125. Queen of Angels Parish. Only $7,500. Raymond M. Hayes & Co., 4111 N. Crawford.

2342 N. KENNETH—2 fl., 6-6, lg. lot, 2 c. gar., h. w. plt.; 10% d. Op. 12-6. Col. 0475.

6 APT.—2 story; 4-5 rms.; sell by owner; bargain. Phone Lincoln 5219.

2 FLAT—5-5; full price $3,250; terms. good rents. 3372 N. Central.

6 FL. cor.; 2 4s, 4 3s; stoker; new ref., shrs. Lgt. oak trim; A1 cond. $14,500. Mer. 1222

$5,350—2 apt. brick, good condition; 50x125 Owner, 5653 Higgins. Avenue 4594.

2 STORY brick, 5 and 5, modernized, enclosed porches, steam ht.; surf. L. Bel. 1697.

3639 N. TROY—2 fl. brk.; 5-6 rs.; new dec.; cab. kit.; insul.; 2 c. gar. Owner. Key. 2016

$375 CASH, $23 mo., buys mod., well loc. 1½ story brk. bung. Key at 2941 Austin.

2948 N. LAWNDALE—Brand new 2 sty. brk. bldg., streamlined; 2-4 rms., hot water ht.

FINE BRICK 2 FLAT—HOT WATER HEAT. $7,500, terms. Fra. 5503. Berk. 4877.

$6,500—Mod. 2 apt., fine loc.; gar.; rent $75 mo.; 2 htg. plts.; good cond. Berk. 0600.

2 FLAT brick, 2 h. w. ht. plants, 10 yrs. old, $7,500; for insp., Degen. 5779 Milw.

5902 WILSON-AV.—2 apts. 5-5; 10% down. Open 1-6. Avenue 6447.

CORNER 9 flat—4s-5s; large rooms; 12 years old; $19,500. Fra. 5503. Berk. 4877.

REAL ESTATE—APARTMENT BLDGS.

Northwest Side.

PICK YOUR HOME NOW.

HOLC offers the home seeker an opportunity to purchase an apt. home at 10% or more cash down with bal. payable in 15 yrs. at 4½%. Inspect these bldgs. and submit your contract.

4736 N. Sawyer, 6 and 6	....	$700 down
3226 Wilson, 5 and 6	....	$650 down
4715 N. Albany, 5 and 6	....	$650 down
4516 Central Park, 6 6 and 6	.	$1,000 dn.
4925 N. Troy, 5 and 6	....	$700 down
4928 N. Whipple, 5 and 5	......	$725 down
5910 N. Washtenaw, 5 and 5	..	$950 down
3726 Giddings, 5 and 6	....	$800 down

BURKE & LYNN,
4747 N. Kedzie. 2336 Devon.
Irving 7120. Rogers Park 7800.

Buy a brick 2 apt. home. Live in one floor and collect rent from the other. Total monthly payments, inc. int., only

$39.00 to $51.00 and

tenant pays back to you from $32.50 to $37.50 per mo. This leaves a very modest net obligation for buyer to pay.

Prices $6,500-$7,500.
Cash Payments $650 to $750.
See Furnished Model,
1837 N. Luna-av.

MILLS, 5524 North-av. Merr. 6003.

2 APT. BRICK HOMES.

10% DOWN—BALANCE MONTHLY.
5219 Cullom-av., 6-6 rms.; stm. heat, oil burner. Lot 35x125 feet. Nice location.
4116 George-st.—Modern sun parlor type 6-6 rms.; 2 car gar. Special low price.
5236 Melrose-st.—5-5 rms.; steam ht.; newly painted. 1 blk. to car line.
5439 Parker-av.—6-6 rms.; 2 hot w. htg. plants. Garage; good loc.; nr. school.
REALTY & MORTGAGE CO.,
3115 LOGAN SQUARE. BEL. 0001.

BUY THIS 2 APT. NOW.

Don't wait for the rush which will be on us again soon. Look at this bldg. now. 2 big 5 rm. apts. with finished htd., slpg. pch. H. W. ht., 2 car gar. All in excel. cond. No expense to you to fix it up. Priced at only $8,000 with only $800 cash. Blce. like rent. Phone today if you want to see it. Sunnyside 1119.

MOD. 2 flat brk 6-6—H. W. ht.; 37½ ft. lot; garage. 4220 N. Troy. Call Sunday.

West Side.

INCOME HOME.

Modern 6 apt. of 6 rms. each, 1½ baths, showers, canvased walls in dining rm., Kelvinators, Kewanee boiler, 4 car garage. Good transp.; $3,500 down paym.; convenient terms. Address Y F 55, Tribune.

BELIEVE OR NOT—4852 Washington-blvd. can be had for $7,000; 2 sty. brk., 5 and 6 rms.; h. w. ht.; 2 c. gar.; lot 37½x180. Phone today to inspect. John S. Clark, Excl. Agt., 211 S. Cicero. Aus. 0634.

CENTRAL AUSTIN.
Ins. Co. anxious to liquidate 6 flat, 5 rms. each; shower; htd. sleep porch; 6 car brk. gar.; income $5,280. Small down payt., bal. long easy tms. Phone Mr. Cahill. Aus. 1855.

BRK. bldg.—5 apts., nr. Western-av.; cons. $3,500. Also other small bldgs. north and west. Shanklin & Co., 111 W. Washington-st., Fra. 5034.

5056 W. MONROE-ST.—2 flat brick, 6-7 rooms; hot water heat, oil; A1 condition; good trans.; price $8,500.
Ryan & Co., 1546 W. 95th-st. Bev. 5747.

MODERN 4 apt. brk.—New bldg.; 3 car gar.; 6 apts., Jackson, nr. Pulaski; 6 car gar.; beau. 3 apt. bldg., reas. Must sell. Also 17 apt., North. Address Y K 304, Tribune.

ATTRACTIVE 2 story brick 2 4's; beau., large rms. 1336 S. Tripp-av. Convince yourself. Will sell for $3,500. Central Farms Sales Corp., 1660 W. Division.

3736 CERMAK-ROAD.
2 flat brk.; 5-6 rms.; 2 furnaces; mo. inc. $75; pr. $6,250, $2,000 cash.
Kohout Bros., 145 N. Clark. Fra. 5047.

BARGAIN SEEKERS, ATTENTION:
3119 Monroe; 2 apt. brick; 5-6 rms.; stm. ht.; G. E. refrig. $4,100; terms. Income $960 yr. Owner. Sunnyside 2097.

FULL PRICE, $2,850.
2 flat brick, 6 rooms; hot water heat. 1522 S. Homan-av. $1,850 cash.
Hammann Realty Co., 805 N. Clark-st.

BARGAIN—Beautiful modern 3-6 rm. apartment brick bldg.; 2 br. gar.; price $8,300 on terms. Phone Bittersweet 2581 in a. m.

FORECLOSURE barg.—4834 Congress-st.; 3 6s; double plumbing; elec. ref.; htd.; excel. buy; quick sale. J. Meyer, Van B. 0400.

3 STORY modern 6 flat—steam ht.; 4-4's and 2-5's. Lawndale-av., nr. Douglas-blvd. Bargain at $5,500. Rodgers Cen. 8311.

BEAUT. 13 flat—Inc. $6,000; present mtg., $12,500; price $19,500. For details call Mr. Chesser. Franklin 1424.

BRICK 3 flat, 5-6-6 rms.; steam ht.; good cond.; full pr. $4,700 terms. Fra. 8395.

2 FLT. brk.—422 S. Bell-av., 7-8 rms.; clear; will trade. Hannken, 1008 S. Home-av., O.P.

GD. 2 flat or home—Can be frame if priced right. Address H G 492, Tribune.

20 APTS.—Modern; 3½s-4s; $47,500; terms. McCARTHY, 26 N. Crawford. Ked. 8584.

REAL ESTATE—BUSINESS PROPERTY.

Southwest Side.

Corner 45th-Talman-av.

2 sty. brick store and 3 flats; brick garage; cash or trade for larger bldg.
ERNEST GEISSLER.
2749 W. 63d-st. Hemlock 3400.

2 STORY brick bldg., 1 store, large 5 rm. flat; steam ht.; 2 car garage; 59th, near Rockwell; $8,500. Yards 3395.

N. E. corner 63d-Hamlin—Gas station leased to Texaco; price $9,000; shows 9% net. Address Y T 554, Tribune.

BEST OFFER takes brick store with 5 room apt., 1424 W. 18th-st.; by owner; write P. O. Box 160, Union Pier, Mich.

S. W. SIDE—3 brk. stores; 4 car br. gar.; gd. inc.; $241 mo. Sac. Address J 569, Tribune.

North Side.

HERE'S A BUY!

Apt. hotel, 6 story bldg., 50 furnished and unfurnished units; choice No. Side loc.; ½ blk. "L." blk. lake, shops, schls., churches. Fully rented under leases. Address Y S 483, Tribune.

WILL SELL OR IMP. VAC. TO SUIT—
6200-6 North Western-av.; 100x108 ft.
6444 North Western-av.; 25x108 ft.
6451-53 North Western-av.; 50x108 ft.
6509-11 North Western-av.; 50x108 ft.
N. W. cor. Pratt and Washtenaw; 36½x125.
Wm. J. Kehl, 1225 N. Maplewood. Bru. 1580

FOR Sale—or 5 year lease, on N. Side. Furn. 36 rm. apt. hotel at $5,000 a yr. Also ballroom, 20x40, suit. club or priv. school. Fireproof loft, 900 sq. ft. over garages. Excel. loc. Address Y L 407, Tribune.

STORES AND APTS.

Busy N. side loc.; income $6,580. Price only $35,000. Produces fine net.
ARTHUR KRUGGEL & CO. LON. 5531.

MODERN store and apt. bldg.; income $177 mo. Lincoln-av., near Fullerton. Price $11,500. Address Y E 456, Tribune.

7 STORES and 2 apts. and offices. Modernistic front. Transfer cor. Income $7,700. Cash needed, $8,000. Call Longb. 9000.

STORE and 2 flats—Brick, frame; good cond. Best offer. Address J 577, Tribune.

CORNER stores, offices, apts. Pr. $37,500; attrac. terms. Address Y S 66, Tribune.

Northwest Side.

Sacrifice to Close Estate.

2032-34 W. Ohio-st. Office and equipment for Coal and Feed bus. Large bldg. suit. for trucks or storage. 3 flats 6 rms. each. All for $6,500. Phone Ave. 1818.

4540 N. WESTERN-AV.—Store and 6 rm. flat.; brick, steam. Cash or terms.
[Mr. Oslund.]
1ST REALTY CO.
Central 5151. 39 S. La Salle-st.

4 BRICK stores and 5 room apt.
2210 N. Cicero-av.; sac. $10,000. New. 2050.

1257 N. PULASKI-RD.—Cor. brk., 3 flats and store, gar., $8,950. Inc. $1,300. Arm. 5000.

WILL sell my 25 ft. lot on Devon-av. in Edgebrook at sacrifice. Ave. 5000.

West Side.

WILL sacrifice my one sty. brick bldg. nr. Kedzie and Roosevelt; 10 yrs. old. Suitable for repair shop, distributor hdqtrs., milk depot, etc. Cash necessary, $1,500. Mr. Weiser. JUNIPER 9272.

Suburban.

BUSINESS or resid. lot. FHA approved. Will sac. for value of improvements. Pavement, etc.; ½ mile Lake Michigan. May take anything of value and small amount cash as down payment. Address Y L 265, Tribune.

REAL ESTATE—HOUSES.

South Side.

SOUTH SHORE—New 6 rm. resid., 2 baths, garage. Open for inspec. 1 to 6. 7837 Luella-av., or call owner, Midway 4588.

RESIDENCE—MODERN, 6 ROOMS.
$395 down. Lot 30x162; 2 car garage.
PETERS, 7923 South Park-avenue.

BEAUTIFUL brk. home—¼ blk. from lake; nr. 73d-So. Shore-dr.; $12,500; 8 rms.; 53x215 ft. lot; for appt. Eng. 7100.

SAC. $7,000 brk. cott. for $4,200; 6 rms., 3 bdrms.; lot 60x150; 2 c. gar.; gd. trans.; nr. schl; owner leaving city. 1217 W. 105th-st.

FRAME 13 rms., arranged 3 flats; h. w. ht.; stkr.; gd. trans.; Englewood; priced right for quick sale. Call Monday. Dor. 0020.

BUILDER WILL SACRIFICE
New 6 rm. colonial. 2946 Sherwin; large liv. rm., fireplace, tile bath. FHA. Ran. 1893.

4545 LAKE PARK—10 rm. house; cond. A1; must sell; small cash. Midway 7000.

8 RM. brk. res—Furn. ht., 2 bths., gd. inc.; reas., by owner. 6422 Greenwood, Mid. 1108

OPEN FOR INSPECTION.
10216 Forest-av. 9932 Prairie.

5 RM. br. bung., h. w. ht., enc. slp. pch., tile bath, ex. cond. 1730 E. 84th-pl.

7 RM. frame—Avalon Pk.; h. w. ht.; near schls., churches; $3,950. Butterfield 6962.

PRICED to sell—7 rm. brick res.; nr. Kenwood schl. and all trans. Hyd. 6171.

KIMBARK-AV. at 52d — 12 rms.; brick; $5,000; terms. Address Y T 305, Tribune.

5 RM. brick bung.; h. w. ht.; nr. 78th-Ashland; price $5,500. Stewart 1300.

9712 CHARLES. OPEN DAILY, 1 TO 6. 50x150, 6 rm. brk. bung., brk. g., A-1 buy.

REAL ESTATE—HOUSES.

South Side.

Man's Best Asset—His Home.

OPEN TODAY, 2 TO 5:30 P. M.
7119 Crandon, 6 r.; and 2 fine rms. and bath in basement; oil bur.; 2 c. gar.; nr. lake and country club $12,000
BY APPOINTMENT.

6725 Constance, 75x134; 9 r., 3 b.; 3 c. bk. gar.; side dr.; oil ht.	$23,000
6858 Constance, 100x134; 11 r., 4 b.; gar. with liv. qtrs. A beautiful home..	$27,500
7351 Coles, 8 rooms, 2 baths	$7,500
7550 So. S. Dr., 8 r.; 50x200	$9,250
7210 Euclid, 8 r.; 80x125	$8,750
7207 Oglesby, 7 r.; 50x125	$9,250
7246 Oglesby, 6 r. To close est.	$9,500
7520 Clyde, 7 r.; h. w. ht.	$7,500
7339 Clyde, 6 r.; oil burner	$8,000
7338 Paxton, 5 r.; 50x125	$9,500

JOHN P. QUIGLEY & CO.
2221 E. 71st-st. Butterfield 6200.

$5,250 TO $6,000

will buy a mod. 6 rm. brk. home; comp. redecorated; new kitchens, electric fixtures; arched doorways; in excel. loc.; lots 30x162; liberal terms. Inspection daily, 12 noon to 7 p. m. 8811 S. Wabash-avenue. Stewart 1081.

Curran & Cain, Inc.
LON. 2821. 4545 BROADWAY.

7 ROOM BRICK RES.
4 large, light bedrooms; oak floors, trim; 2 car gar.; on Blackstone nr. 74th; nr. school. Price $6,300. E Z Terms.
ONLY $800 DOWN
buys this beautiful 6 room bung. on 71st-place nr. Woodlawn; plastered basement; 2 car gar.; 37½ ft. lot; glazed rear porch; many extras; only $5,500. E Z Terms. Shown by appt. only. A real buy.
JOHN E. MURTAUGH,
7103 Stony Island. Plaza 8855.

ONLY $650 DOWN.

5 rm. brk. bungalow, hot water ht., 1 car gar., side drive; 38 ft. lot; on Longwood-drive; vacant and reconditioned. Priced to sell. For key to inspect call Mr. Powers.
McKEY & POAGUE,
7911 So. Ashland-av. Radcliffe 7911.

6 ROOMS—$5,500.

7819 Wabash-av. All newly papered and painted; floors like new; inlaid linoleum; steam heat; $550 down.
House open for inspection 1 to 5 today.
WILLIAM FLECK & CO.
1135 E. 82d. Regent 6550.

OPEN TODAY 2 TO 4.
1534 E. 86TH-ST.

Attractive 5 rm. bung., glazed porch, canv. walls, stoker, gar. Priced to sell. See Mr. McHugh.
McKEY & POAGUE,
2100 E. 71st-st. Plaza 2100.

11317 UNION-AV.

Modern 7 rm. brick residence; large rms., tile baths, gas ht., 2 car brick gar.; 50 ft. lot; cost owner over $30,000; will sacrifice at $12,500. Shown by appt. only. Wiersema Bros., 121 E. 111th-street. Commodore 1432.

PRICE REDUCED.

7600 Clyde—6 rms., tile bath, oil heat, in excellent condition. See Mr. Hagan for appointment.
McKEY & POAGUE,
2100 E. 71st-st. Plaza 2100.

8132 S. LUELLA-AV.

Modern 6 rm. brk. bung., arched drs., canv. walls, h. w. ht., oil, 2 car gar., side dr. Reas. offer accepted. See it today, 1-5 p.m.
THE BILLS REALTY, INC.,
1920 E. 71st-st. Hyd. 2604.

$26 MONTH

includes taxes; drive out Halsted-st. to 127th-st., then drive west 5 blocks to 12805 Throop-st.; house with blue roof, attached garage; lot 60x125. Price $4,200. Glatt & Price, 8026 Cottage Grove-av.

4849 GREENWOOD-AV.

Beautifully remodeled in interior; recreation room in basement; 9 rooms, 4 baths; lot 40x200. Open today 11:00 to 1:00 and 2:00 to 5:30. Jas. J. Parker & Co., 110 S. Dearborn. Ex. agents.

10127 MORGAN-ST., $5,250.

6 rms.; modern brk. bungalow; steel constr. Plastered basemt.; ceiling; elec. refrig. and stove; terms; now vacant; open for inspection. Sun. 1:30-5.
A. H. Zacher, 8518 S. Ashland. Bev. 4321.

4444 ELLIS-AV.
9 rm. house, 4 car gar. and 4 rm. loft apt. Large lot; all light rms.; attr. invest. for home with small cash payment, $850. Bal. like rent, $60 monthly. Open for insp., 1-5.
McKEY & POAGUE,
5300 Blackstone-av. Hyde Park 8215.

OPEN TODAY, 1 TO 5.

8007 Dante-av., Avalon Pk.—Reconditioned fine home; 5 rm. brk. bung.; near I. C., schools, etc.; $675 down, balance like rent. Johnson & Turnquist. Regent 5300.

OPEN FOR INSPECTION.

New 5 rooms, 45 ft. lot, $6,000; $600 cash. 9848 Forest-av. Open 1 to 5 p. m.
Frank A. Schmidt. Vin. 0020.

TO CLOSE ESTATE.
6 rm. brk. bung.; must be sold at once. Hot w. ht.; glazed pch.; price $5,500, tms. SEE 8020 S. MAY TODAY. Agent on premises 2-5.
JOHN TIDHOLM CO., 208 W. 63D.

BRAINERD BUNGALOW.

Must sell before June 1, 5 rm. oct. front, 7 ft. tile bath, venetian blinds, stoker fed steam boiler; large lot and rooms; offer wanted. Rad. 6601.

5127 WOODLAWN-AV.

Comfortable 8 room stucco residence. Ideal location; conv. to U. of C. For appt. phone Mr. Talcott at Rad. 0100.

7941 OGLESBY.

All brick; 5 large rooms; enclosed porch; steam heat; total monthly payments, $47. Open 1 to 6. Dorchester 9835.

A BEAUTY—5433 S. Carpenter; 8 rm. brk. resid.; good cond.; oil ht.; lge. lot; $6,500. 6 rm. brick cottage; nr. Garfield; price $4,500; financed to suit.
P. J. Grady, 820 W. Garfield. Boul. 6606.

PRICE $5,750; cash $575; de luxe 5 room brick bungalow, on landscaped lot, 37½x125; extra large living room; stoker; G. E. refrig.; near 103d-st. Rock I. sta. [Washington Heights]. Went. 7465.

NEW, SMART, ELEGANT

10 rms., 4½ tile baths, 2 story, built in 1930, 100 ft. frt., at fraction of cost; owner is leaving city. Midway 7000

DUE to change in position will sacrif. beautiful 6 rm. modern home, adjoining Beverly Hills. Inspection by appt. only.
8243 S. Artesian. Prospect 2392.

1727 E. 86TH-PL.—Don't fail to see this beautiful new 6 rm. home, 2 baths, up to the minute, $8,500. Will consider trade. Open Sunday, 1-6. Triangle 2404.

OPEN FOR INSPECTION.

New 5 r. home; tile kit., bath, very modern; wide lot; side drive. 8419 Wood-st.

7 RM. BUNG., $6,500.
7739 Chappell-av.; 4 bedrm., refr. and stove, 2 car gar., flrd. attic; A-1 cond.
Call Sag. 2070 Sunday and Reg. 8300 Mon.

$4,400—REAL buy! 5 rm. brk. bungalow; attractive interior with white woodwork; newly refinished floors; nr. 71st-Ashland. Sack Realty, 6527 Halsted-st. Went. 7464.

OPEN HOUSE.
DON'T MISS—6820 S. HERMITAGE. Here's your chance to get a six-room brick residence for only $525 down. $37 monthly.

WILL DECORATE TO SUIT.
5 rm. brk., 1 car gar., Venetian blinds, shrubs and trees; nr. schls.; $500 down. Immed. poss. 1738 E. 83d-st. But. 6862.

READY FOR OCCUPANCY.

10509 PARNELL-AV.
Zimmerman Constr. Co. Vin. 8149.

OPEN FOR INSPECTION.

1-5 p. m. 10347 Vernon.
Burnside Construction Co. Tri. 0111.

NEW! BEAUTIFUL!

6 rm. residence; or have vacant—will build to suit. 8008 Clyde-av., 1-5 P. M.

NEED $600—Brand new brick bungalow; I. C. transportation; balance $41.70 month, includes deposit on taxes. Glatt & Price, 8026 Cottage Grove. Vincennes 6920.

WIDOW must sac. her beaut. 10 rm. home; exc. for prof. man or can be easily converted into rmg. hse. or 3 apt. Consider offer. By appt. Jengel, Div. 0022.

HOUSE FOR SALE—Must sac. 2 story frame; air conditioned; 2 new cabinet sinks; $3,500. 8628 Lowe. Rad. 9377. Murrell.

OGLESBY-AV., 7948—6 rm. bung.; slp. pch., bkft. rm., 45 ft. lot, fenced; 2 c. gar., mod. kitch., bin-fed stok. Ph. Reg. 7098 for appt.

6 RM. brick bungalow near St. Kilian's church; steam heat, 1 car gar., $5,250.
BARTHOLOMEW O'TOOLE, Beverly 7275.

6 RM. bung.; tile bath, stoker, stove and refrig., 2 c. gar.; nr. 91st-Ashland. $7,250.
BARTHOLOMEW O'TOOLE, Beverly 7275.

NEW 6 rm. home, 7310 Langley, lot 37x125. $6,300. FHA terms. John Wilson, Builder, 349 E. 75th-st. Triangle 6011.

8515 CONSTANCE—OPEN 1-5 SUN.
New 6 rm. Cape Cod; 1½ baths; air cond.; 2 c. gar.; nr. schools, etc. Or rent $90 mo.

8630 SOUTH PARK—5 rm. brk. bungalow, 1 yr. old, gas, range, refrigerator, $1,500 cash, take over balance of F. H. A. loan.

5 RM. BRK. COTT.—H. w. ht.; nr. schl. and trans.; reasonable. 3435 S. Bell-avenue.

$3,800—7 R. FRAME; 2 baths; furn. heat; S. Shore loc.; terms. 7506 Merrill, owner.

6 RM. brick cottage [colored]; furn. ht.; 2 c. brk. gar. Englewood. $3,500. Went. 0688.

8 RM. brk. res., with inc. H.O.L.C. Exc. tr. Good buy. 7515 Blackstone. But. 4265.

1½ STORY brk residence; reas. Gd. trans.; nr. shopping district. Prospect 9167.

5 R. BRK. bung. and gar.; lot 30x125; reas., lvg. city. 8111 Rhodes-av., Chatham Fields

6025 S. RHODES-AV.—4 rm. brk. cott.; stm. ht.; gar.; $1,700 full price. Arm. 5000.

5 RM. brick bungalow, 2 car garage; lot 30x160; $4,950. 7617 Wabash.

REAL ESTATE—HOUSES.

South Side.

ON HOLC TERMS

10% DOWN—4½% INTEREST.

8007 DANTE-AVENUE.

5 rm. br. bung., 32x115; h. a. ht.; 1 c. br. gar. $675 down, $47 mo. Reconditioned.

8216 ST. LAWRENCE-AV.

1½ sty. br. res.; 6 rms.; glazed porches; 30x124.4; stm. ht.; $790 down, $55 per mo.

Open for Inspection—or
See Your Own Broker

David L. Sutton, Builder

8126 COTTAGE GROVE-AV. TRI. 6216.
Invites you to inspect these new homes.

8900 Dauphin-av.,	5 rooms,	$6,975.
8910 Dauphin-av.,	5 rooms,	$6,950.
8916 Dauphin-av.,	7 rooms,	$8,000.
8922 Dauphin-av.,	5 rooms,	$6,750.

[Dauphin is 1 blk. East Cottage Grove.]

7231 Wabash-av.,	6 rooms,	$7,450.
7235 Wabash-av.,	5 rooms,	$6,950.

These homes feature tiled wall baths, gas air conditioned heat, cedar lined closets, automatic gas hot water supply.
Small cash payment, balance like rent.
OPEN DAILY NOON TO 8 P. M.

OPEN FOR INSPECTION

Sun., 3 p. m.-6 p. m. 10839 Forest-av. See this high grade brk. res. 6 rms. and solarium; oil ht., excel. cond. throughout; tastefully dec. Close to school, surface lines and I. C. electric. Once sold for $14,000, now priced at $7,900.
CHARLES H. BRANDT & CO.
11108 S. Michigan. Pullman 9000.

HERE'S A REAL BUY.

Modern 5 rm. brick bung., A-1 condition, steam heat, 2 car garage, corner lot; vacant now; good location. Price, $4,900; $490 down, $36 per month. Call Mr. Guest today.
McKEY & POAGUE,
7911 Ashland. Radcliffe 7911.

Shown By Appointment Only

11815 Hale-av., 5 rm. brk. bung.; H. A. ht.; 40 ft. lot; R. I. trans.; price $3,500 with $700 cash.
1506 E. 86th-st., 6 rm. br. oct. fr., stm. ht. and stoker; 2 car gar. Only $700 cash required. Phone Mr. Schneider for full details. BROOKS, 9117 Commercial. Regent 4000.

OPEN TODAY 2 TO 4.
7605 MERRILL-AV.

7 rm., 1½ story home, 2 baths [1 col. tile], bkfst. rm., 2 nat. firepl., brick gar., 48 ft. lot. See Mr. Lassen.
McKEY & POAGUE,
2100 E. 71st-st. Plaza 2100.

BR. BUNG. Bargains. Open Today.
7709 Michigan-av.; 6 beaut. rooms with extra heated attic rm.; insulated; steam ht. Excel. cond.; 2 car gar. Will include T. T. stove, Norge refrig., linoleum. Terms.
—ALSO—
7310 Indiana-av.; 5 large rms.; enclosed pch.; steam ht.; 33x160; garage; sacrifice. Woodrich Bros. [Mr. Smith.] Triangle 1800.

AVALON PARK.

Attractive 6 rm. brick bung., canvassed walls, nat. fireplace, elec. refrig., table top stove. Priced right. For appt. call Mrs. Ray.
McKEY & POAGUE,
Hyde Park 8100. Mid. 2330.

NEW COLONIAL.

7741 PAXTON-AV.
BY APPOINTMENT ONLY.
6 rms., tile bath, shower stall, powder rm., gas range and refrig., natural firepl., game room, 2 car garage, awnings.
Hanlon Co., 7910 Cottage Gr. Rad. 4401.

MONEY TALKS.

$42.50 monthly includes interest, principal, insurance and taxes, on 5 and 6 rm. brick home; natural fireplace, 38 ft. lot; some have 1½ baths; excellent transp., schools, churches and shopping. See model homes and pick your building site on our premises at 104th and Morgan-sts.

5 RM. Colonial bung. to be built on a 37½ ft. lot at 96th and Sangamon, 3 blks. to R. I. Compl. price incl. FHA financing, $5,750, $600 cash, bal. approx. $38 per mo. incl. prin., int., taxes and insurance.
BARRETT BROTHERS REALTY, INC.,
9014 S. Ashland-av. Cedarcrest 1600.

7150-52 SEELEY-AV.
$500 DOWN, $35 PER MONTH.
BUYS BRAND NEW 2 STORY HOME.
Fully insulated; inlaid linoleum.
Storm windows; Kohler plumbing.
MIGHT TRADE. OPEN SUN., 1-5.
9307 S. ASHLAND-AV. BEV. 8286.

INCOME BUNGALOW.
Five rooms down. Three rooms above.
Illinois Central transportation.
With $1,500 down the five rooms you occupy will cost you only $19 per month. Glatt & Price, 8026 Cottage Grove-av. Vincennes 6920.

8627 PRAIRIE-AVENUE.

Beautiful brand new two story five room brick residence; gas heat.
GLATT & PRICE.
8026 Cottage Grove-av. Vincennes 6920.

8258 BLACKSTONE-AV.

Inc. bung. Nr. I. C. Bsmt. apt. Rents for $25 with separate bath and h. w. ht. Large rms. A-1 cond. Prices to sell at once. Open today 1 to 5.

$500 DOWN, small monthly payment.
5 rm. brick bung., 1277 W. 73d-place. Priced at only $4,900 for quick sale. Open for inspection Sunday, 1-5 p. m.
THOMPSON & MIESSLER,
9307 S. ASHLAND. BEVERLY 8286.

10203 S.MAY-ST.—5 rm. brk. bung.; $500 dn.
7721 S. Wood, 5 rm. brk. bung.; $600 dn.
5615 S. Trumbull, 5 r. brk. bung.; $550 dn.
5626 S. Spaulding, 5 r. brk. bung.; $580 dn.
AGENT ON PREMISES.

8032 HARPER-AV.

Well built 5 rm. brk. bung., 1 rm. upstairs, stm. ht., new roof, 32 ft. lot. Will be open 10 to 6 Sunday.

JACKSON PK. HIGHLANDS.

One of the finest homes in best loca.; 4 master bedrms., maid's rm.; 3 baths, 2 lav.; ½ orig. cost. Address K 272, Tribune.

SACRIFICE FOR $4,500.
My $6,500 12 room frame res.; well built; wide lot; $1,200 cash will handle.
6731 S. PARNELL-AV.
Agent on premises from 2-5 p. m. Sunday.

STAY IN SOUTH SHORE.
Nr. every conven. New 5-6 rms. de luxe res.; immed. poss.; they are tops; $500 will start you. Info. 7447 S. Euclid-pkwy., 1½ blks. W. of Jeffery. Butterfield 6962.

6 RM. BR. BUNG. 40x125 FT. LOT. NR. 79th and Jeffery; furnace ht. with air cond unit; refrig.; new stove; Venetian blinds; fine cond.; nr. schools, stores, trans; price $6,500. South Shore 3480.

VERY attractive 9 rm. South Shore home; h. w. gas heat; glazed porches; 1½ baths; 2 car gar.; near grade, high & parochial schls. Merrill-av., nr. 81st. Sou. S. 4305.

ONLY $39.76 PER MONTH.
5 rms., new and snappy; will take vacant or small resort prop. as part payment. Open all day. 8231 S. Wabash-av.

Southwest Side.

STOP THE LEAK.

Rent money is lost. For $41 per mo. you can own a dandy 5 rm. brk. bung. in A-1 cond. 2 car gar. Nr. 65th-Fairfield. Down payment is only $565. See it today.
OFFICE OPEN SUNDAY AND EVENINGS.
F. H. HALVORSEN CO.,
3145 W. 63D-STREET. HEMLOCK 4300.

TODAY'S SPECIAL.

SACRAMENTO-AV. NR. 57TH-ST.
5 rm. brick bung.; steam ht.; 2 car gar.; lot 30x125. Sacrifice for quick sale.
ERNEST GEISSLER.
2749 W. 63d-st. Hemlock 3400.

Open for Inspection.

5657 SOUTH TRUMBULL-AV. is a very attrac. brk. bungalow of 5 spacious, well arranged rooms. Corner loc., southern exposure; 2 car gar.; street drive. To close estate, will sell for only $5,500.

OPEN FOR INSPECTION.

3941-45 W. 65th-st. New 5 rm., 2 sty. res.; 1½ ba., tile flrs.; oak trim; 12 in. walls; h. w. ht.; price $6,500. $500 cash. balance like rent. Hemlock 8272.

SELLING BELOW COST.

Builders' 1940 5 rm. model; color, tile baths; insul.; birch trim; nr. school, bus, car line; $33-mo. 2659 W. 55th, 1-7 p. m.

NEW FHA HOMES.

5-6 rooms, $5,350 up, including 40 ft. lot; or build to order on your lot. M. & M. Builders, 6709 W. Archer. Ports. 9696.

5920 Artesian-av., $5,250.

2 sty. 7 rm. brk. res.; 2 car gar.; paved alley. Open for inspect. Sun. 1:30-5.
A. H. Zacher, 8518 S. Ashland. Bev. 4321.

HI. GRADE 6 RM. BRICK BUNGALOW—Oak trim, hot wat. ht., steel construction, 12 in. walls, 30 ft. lot, paved alley. Homan near 55th. Only $5,300.
Qualkinbush, 5846 S. Kedzie. Hem. 2900.

VACANT! Move right in! Open 1 to 6. 6435 S. Kostner-av.; 6 rm. brk. Eng. bung. Lge. lgt., attr. rms.; brk. gar.; $6,750, tms. Kohout Bros., 6200 W. Cermak. Cra. 5800.

5 Rm. Brk. Home, $4,850.

on Artesian, 30 ft. lot; best buy in Marquette Manor dist.; terms. Rep. 1689.

BUNGALOW BARGAINS.

5641 S. Fairfield. 5633 S. Francisco.
6525 S. Rockwell. 7118 S. Oakley.

OPEN FOR INSPECTION—New American colonial brk. res. for only $5,850. Nr. schools, trans., 38 ft. landscaped lot. 6205 South Kolmar-avenue.

10% DOWN—5 room new brick residence; furnace heat; tile bath. 3739 W. 55th-st. Price $5,950. Prospect 6818.

MASTER built homes, open for inspection Wed., Sat., Sun., 1-6. 47th-Hamlin-av.

5 RM. brk. bung.—Stm. ht.; 2 car gar.; 30 ft. lot; $4,300. Collins, 3251 W. 63d-st.

6 RM. brk. bung., glazed pch., gar.; close to schools, churches. 6123 S. Washtenaw.

SNAP—Good home, exc. tra $300 dwn.; pr., $2,350. Apply 3558 Archer. Open eves.-Sun.

5 RM. brk. bung.—Furn. ht.; new. dec.; nr. schl.; $4,650. 6544 S. Francisco. Hem. 5439.

REAL ESTATE—HOUSES.

Southwest Side.

IDEAL 5 RM. BRK. BUNG.—Tile kitch. and bath; h. w. ht.; brk. gar.; will be sold today, 2 to 5 p. m. 6401 S. Rockwell-st.

North Side.

THE IDEAL HOME

IN THE DEVON-WESTERN SECTION.
Occupied newly-built only two summers ago. This 6 room 2 story residence must be sold by owner. Every convenience. Substantial neighborhood; schools, bus, street car within 3 blocks; 37½x125 ft. lot; side drive to garage; light, cheery rooms throughout; wood burning fireplace; first floor lavatory; spacious kitchen, tile bath with built-in shower stall; massive master bedroom; knotty pine den; warm-air oil heat; newly decorated. You would expect to pay $15,000, but priced to sell quickly. STOP IN TODAY.
2712 FARWELL-AV. HOLLYCOURT 1063

Queen Marie of Roumania

stayed in this home while visiting Chicago. Now offered for sale at one-fourth its reproduction value—and half its actual worth today. A splendid corner, 100'x150'. Solid brick home; slate roof, beautiful interior, 5 master bedrooms, decorated exquisitely, 4 baths, library, breakfast room, large recreation rm., maids' quarters. Garage with apt. above. See this today. You will be entranced with its beauty, and amazed at the price. Open 2 to 6:30 p. m.
6250 KENMORE-AVENUE.

BEAUTIFUL residence, 12 rooms, 3 baths, recreation room in basement, 4 car garage, living quarters above. Lot 100x240. Riparian rights, sand beach, dressing rooms, wonderful bathing, fish pond, shade and fruit trees; beautiful flower gardens. Ideal summer home. Priced very reasonably. See your broker or phone Sheldrake 0036.

IT'S DIRTY—NEEDS REPAIR—BUT
WHAT VALUE!!

8 room frame res. on corner lot 46x165, 2 car gar., oil hot water heat, all for only $4,500. 4156 N. Paulina. Open today 2-5 p. m. Roy E. Knauer & Co. Shel. 0100.

THIS WEEK'S BARGAIN

Beau. 5 rm. brick bung.; encl. pch.; Devon-Western sect. Price $6,500, $1,500 cash req. Bal. F. H. A.
ANTOINE & MORTELL, INC.
4711 Sheridan-rd. Lon. 4770.

Remodeler's Opportunity

on N. State-pkwy. 19 rms., 5 baths. In A-1 condition. All rms. lge. and well arranged. No waste space. Can be converted into studio apts. O. A. Dee, McMenemy, Inc. Dearborn 0100.

OPEN FOR INSPECTION TODAY.
6 rm. cor. DE LUXE brick res.; 4 yrs. old; stl. const.; h. w. ht.; 1½ tile baths; natl. firepl.; gar. attac.; best buy N. S. $1,500 will handle. 3410 N. Claremont. Buc. 2015.

8 ROOM residence—$1,500 cash; on corner lot; good condition; 1½ baths; gas heat; finished basement; wonderful opportunity for large family; price $7,000. 4956 N. Claremont. Call to inspect.
H. J. Kartheiser, 2915 Devon. Bri. 1111.

WEST ROGERS PARK.

Beautiful 7 room bungalow, near park; modern throughout; large rooms; shown by appointment only. Arthur Sellstrom, exclusive agent. Phone Ravenswood 4955.

BEAUTIFUL modern English bungalow, 5 rms.; brkfst. nook; tile bath, recreation rm.; lge. lot; gar.; nr. Indian Boundary Pk.
OWNER WANTS QUICK SALE.
Walter T. Larson. 5159 N. Clark at Foster.

Fine Rogers Park 8 Rm. Res.

OPEN 1 TO 5 TODAY.
Sun room, rec. rm., 2 car gar., side drive. Lot 40x220. Reas. 1428 Juneway-terrace.

MUST SELL.
8 rms., North Edgewater, near Senn high, L and churches; immediate possession; completely recond.; new stove and refrig.; make offer, terms. Rogers Park 3469.

WEST ROG. PK.—5 room brick bungalow; Devon-Westn. sec.; h. w. ht.; lot 33x125; a real bargain at $6,500; terms. Edward A. Sharp Jr., 7367 N. Clark-st. Rog. Pk. 0178.

COR. frm. resid.—1702 Granville, N. Edgwtr. St. Gertrude Parish; 8 rms., gl. pchs., h. w. ht. Best cond. Lawns, garden. 48x155 ft. 1 car gar. Barg., $7,800. tms. Lon. 3354.

6135 N. ROCKWELL-ST.—6 rm. brk. bung.; gd. cond.; lge. plastered porch; automatic gas ht. or coal; 2 car gar.; bargain by owner. Rogers Park 3174.

COZY HOME—POSS. AT ONCE.
2232 Carmen, nr. Winnemac Pk.; 5 lge. rms., brk. bung., h. w. ht., exc. cond. $1,000 cash; offer wanted. Dirks, 1166 Diversey.

7 ROOMS—WESTERN-DEVON SECTION.
1½ baths, nat. firepl., 3 car garage; near transp., shops, etc. Only $6,950. Mr. Lee. SCHOENLANK & KIRSCHNER. She. 8820.

OPEN FOR INSPECTION 2-5 P. M. TODAY.
2432 Farwell-av., 5 rms., heated porch. Natl. firepl., h. w. ht., possession now. Must be sold immediately. Bri. 4000.

2708 BIRCHWOOD. Open 12 to 5. New, large 2 story brick res.; nr. L; 5 rms.; insulated; barg.: $8,000. Rog. Pk. 0458.

W. ROG. PK.—7 rm. brk. home; 1½ baths, tile roof; bath; oil fuel; brick gar.; price right. 6540 N. Campbell. Rog. 0500.

CALL Sun. 5846 N. Fairfield-av. and see my 6 rm. octagon front brick bung.; tile bath; h. w. heat; 11 yrs. old; priced to sell.

FOR lge. families, Arcadia terr. Octagon 1½ story; 9 rms., 2 baths; hot water ht. Pr. $8,500. Dette, Mr. Carlson, Buc. 2015.

BARG.—Ravenswood nice 8 rm. house; perf. cond.; h.w. ht.; gar.; lot 60x180; best trans. Price $7,000, terms. Martens, Rog. Pk. 8823.

NEAR ASTOR-ST.
Charming town hse. Lovely garden. Gas heat; well financed; exc. value. Del. 7037.

BARG.—Leav. city; attr. octag. br. bung.; 6 lge. rms.; tile b.; refr.; gar.; 33 ft. lot; $2,000 to handle. Cassidy. 2540 Peterson.

WIDOW must sell tile roof bung.—6 rms.; very convenient loc. 6631 N. Maplewood-av.

6 RM. res.—Sunrm.; slpg. pch.; brkfst. nook. Auto. heat. 2643 Eastwood. Irv. 5464.

LOVELY 7 rms., 2 baths, large lot, gar., etc.; nr. lake and L. Pr. $5,000. Shel. 8600.

7 RM. HOUSE—Edgewater; h. a. ht., $4,500. $450 down, bal. EZ terms. Sheldrake 5182.

2 STORY frame bldg.; 4 flats; good trans.; $2,300, full price. Brunswick 8532.

7 RM. house.—Rog. Pk.; A1 cond.; h. w. ht.; only $5,500; best trans. Campe, Lon. 1239.

10 RMS., 2 baths, now used for rmg. hse.; pr. $4,500; $750 dn. Bowers Co., Lon. 8833.

$5,500—8 rm. stucco, nr. Loyola L; $500 down; E Z terms. Bri. 0690, eves.

700 MELROSE-ST.—Mt. Carmel parish; 6 rms.; 1½ baths; steam het; $4,500; tms.

Northwest Side.

OPEN SUNDAY 1 TO 6.
4518 MELVINA-AVENUE.
Modern 5 rm. brick, 12 years old, exc. cond. Price $4,600, $1,000 cash, bal. only $25 mo., inc. int. A real "rent beater." Brokers Realty, 5609 Belmont. Berk. 0600.

Inspect 1 to 5 P. M. Sunday.

5625 Pensacola, nr. Central-av. and Montrose, 6 rm. brk., furn. heat, 1 car fr. gar. $550 down, balance $39.60 per month.

CHARMING MODEL HOME.
open for inspection, 6144 N. Odell, $32 mo. F.H.A. plan; 5 rm. brk.; 40 ft. lot, impr. in and paid. See it and be surprised. L. Sorensen, 6531 Northwest Hiway. New. 4276

5 ROOMS—$25 PER MONTH.

NEW HOUSE; needs inside finishing; full basement; large lot. Price, $2,200; need $375 cash. Open evens. 8000 Belmont-av.

BEAUTIFUL PARK RIDGE HOME.
1304 Cortland-st. Lot 50x150, side dr. gar. 6 lg. rms.; tile bath; reconditioned like new. Barg. only $750 dn., bal. like rent. Open for inspection Sat.-Suns 1-6. Pen. 4603.

BEAUTIFUL 6 ROOMS.
$6,500 buys corner 6 rm. brk. bung. in Westwood; 40 ft. lot, h. w. ht. See or ph. Leiber, 7616 W. North-av., Mer. 2420.

OUT of town owner wires to sell 8 rm. stucco res. and 3 car gar.; large lot, dble. plumb.; nr. trans., schools, churches. Open 10-4 Sun. 4520 N. Monticello.

A HOME FOR YOUR FAMILY.
7 room fr. house on large cor. lot, only $3,000; small down pay., bal. like rt. to resp. pty. Inq. 3042 N. Cicero-avenue.

A DANDY 5 rm. frame bung.—Ht. w. ht.; built-in plumbing; 30 ft. lot; pr. $3,750. Nr. Addison and Paris-av. Beesley & Co., 4219 Irving Pk.-rd. Pen. 2726.

5 RM. frame bungalow—Furn. ht.; with 3 room flat in basement; near Lawrence car. Pr. $4,300. Shown by appointment only.
JOHN KROHN CO. 5339 LAWRENCE.

OPEN TODAY — 2510 N. McVICKERS-AV. Bargain. brk. bungalow; 5 rooms; furn. heat; garage; price $4,500; terms. Lon. 9517

5147 N. LA CROSSE—6 rm. brk. bungalow; h. w. ht., garage, lot 45x125; will sacrifice quick sale. Open 1:30-5 or Pal. 7060.

FOR best offer will give clear title to 2 story house on 40x125 ft. lot at 4040 Laporte-av. Ph. Greenleaf 2862.

1713 N. NATOMA-AV. OPEN 1-5.
New 6 rm. residence; wide lot; tile kitchen, bath; firepl.; h. w. ht. Mer. 8300.

OPEN FOR INSPECTION SUN., 1 TO 6.
New type English brick bungalow.
3537 N. Nordica-av. Mer. 4470.

6028 NEWBURG, Norwd. Pk.—1½ sty. frame, 5-4 rms.; furn. ht.; lot 50x165; pr. $5,000; terms; $1,000 cash. bal. E Z. New. 2424.

IRVING PK. 8 rm. frame—Furn. ht.; 5 bedrs. Exc. for lrg. family; wide lot; 2 c. gar., side dr.; Ven. blinds; gd. trans. Pal. 5293.

5 ROOM brick bungalow, octagon front; in excellent condition. Private party. 5450 N., Long-avenue. Near ALL centers.

5 ROOM brick; tile bath and kitchen; space for 2 additional rooms in attic. 6951 Wellington-av. Newcastle 2601.

MUST sell 6 r. frame—Needs repairs. $2,500 or offer. 4250 N. Kedzie. New. 1881.

DISTINCTIVE 5 rm. brk. bung., 6 mos. old, acct. transfer. See owner. 6145 Barry.

OWNER must sell octagon brk. bung., big bargain, $4,750. Acme, 4126 Milwaukee.

4 RM. brick—H. w. ht.; full price, $2,350. $450 cash. $20 month. 3372 N. Central.

5 RM. brk. bung.—Furn. ht., good trans. Pr. $4,500. E Z tms. Burch, 5621 Lawrence

JEFFERSON Park—6 rm. brk. bung., garage. 5819 Wilson-avenue. Pensacola 9836.

6 RM. brk. bung. in Portage Park—2 car brk. gar.; h. w. ht.; reas. 5518 Dakin-st.

$5,900. OCT. front; h. w. ht.; 5 lge. rooms; paved st., alley; 1-car gar. 3129 N. 79th-av.

PORTAGE PK. bung., with stove, elec. ref., gar., $4,450; tms. Many others. Pal. 7201.

NR. Montrose-Central—6 rm. brk. bung., 2 c. gar.; $5,500; 10% cash. Inq. 5620 Irv. Pk.

(Continued on following page.)

REAL ESTATE—HOUSES.

(Continued from preceding page.)

Northwest Side.

PRIDE OF EDGEBROOK

Nestled away in beautiful landscaped semi-corner 60 ft. lot adjacent to recreational features of tennis, golf, horseback riding, hiking trails, and forest preserves; near new school, railroad, and bus transp. and stores, is well arranged prize winning floor plan pressed brick residence of 6 substantial rms., bkfst. nook, screened porch, large recreation room with fireplace and asphalt tile floor, powder room, attractive tile bath and shower, insulated, weather-stripped, gas heat, 2 car press br. garage, all one year old. Sell less than cost acct. moving west; $5,000 cash, assume mortg., total paymts. $86 per mo., including principal paymts., interest, ins., and taxes. Shown by appointment; private party. Phone Palisade 7605.

CONFUCIUS SAY

Don't wait for building costs to rise 38% like 1916—buy now and save the difference and enjoy the comforts of a new home. See this masterpiece—6 rooms; solid brick; hot water heat; powder and breakfast room; tile bath and shower; space upstairs for extra rooms. Good design, sound construction, and excellent value feature this 1940 streamliner. 6020 BARRY-AV. OPEN 2-6.

ASK THE MAN WHO OWNS ONE.

His satisfaction will convince you that Scheresch-Built Quality homes are outstanding in their pleasing beauty and year-round comfort. See our Village of Happy Home Owners on Natoma, Normandy, Rutherford, just N. of Belmont. OPEN TILL 8 P. M. A. J. Scheresch & Co., 6059 Irv. Park-rd.

Norwood Park District. North Melvina, 5900 Block.

Just completing a new type French Provincial. Also a Gothic brk. home. Now ready for your inspec. Come and learn how they are built. Only highest grade materials and craftsmanship used. Air cond. and latest gadgets. Tms. FHA. Will also take small cottage in part payment.

SAUGANASH

$1.33 A DAY BUYS new home; built to order in our Sauganash Glenn development; beautiful wooded lots; model under construction; 5 rm. brick insul'd; gas ht.; tile bath; firepl.; only $6,950, includ. lot; $1,000 req. 5768 Kercheval. BUILDERS REALTY. IRVING 6711.

NEW BRICK HOMES.

5 RM. 2 STORY, $5,950, INCL. LOT. 5 RM. BUNGALOW, $6,250, INCL. LOT. FHA terms low as $41 mo., $650 down incl. main financing charges. We employ no salesmen. Open Sunday, 1-5, or phone 5124-28 N. Newcastle-av. Engineers Contracting Comany. Avenue 0148.

BELMONT-CENTRAL BUNG.

One of the newer bungalows near Belmont and Central avenues. 6 very nice rms. in excel. cond. Priced at only $6,000. It's yours for $600 cash. Blce. like rent. Phone today for more information. Sunnyside 1119.

FORCED SALE.

Galewood sac.: $6,800 takes 6 r. brk. home nr. Oak Park and North-av.; tile bath and kitch.; h. w. ht.; sleep. pch.; 2 c. gar.; tms. ALSO new 5 rm. brk. home, tile bath, air cond., $7,950. FHA. $45.96 per mo. Thelin & Thelin, 6850 North-av. Mer. 8200.

READY FOR NEW OWNER

5380 LYNCH-AV. 5 rm. bungalow; newly decorated; 2 car garage; h. w. heat; $550 down. Pr. $5,500. Open for inspection 1-6 today. WILLIAM FLECK & CO., 1133 E. 82d-st. Regent 6550.

A VERY FINE WESTWOOD bungalow—6 spacious rooms, brick, insulated, automatic oil H. W. ht., enclosed porch, garage, awnings, and other equip.; excel. trans., schools, churches, stores; all imp. in and paid. Only $6,500. Easy terms. 7868 CRESSETT-DRIVE, or phone Anderson, Merrimac 2420.

BARGAIN, $4,800.

Brk. bungalow home; good cond., restricted neighborhood, schls., churches and stores. One blk. to Lawrence-av. st. car, also bus and rapid trans. $700 cash. Bal. monthly. WM. ZELOSKY CO., 4810 N. MASON-AVENUE.

OPEN HOUSE SUNDAY 1-6.

5329 OAKDALE-AV. Very attractive yellow brk. oct. front, 5 rms. and large plastered attic rm.; h. w. ht. Priced low for quick sale. ALBERT F. KEENEY, REALTOR. 5612 NORTH-AV. MERRIMAC 4300.

Beautiful Model Homes

Open for inspection in Norwood Park. 6525 W. PALATINE-AV. [6300 NORTH]. 6749 W. RAVEN-STREET [6300 NORTH]. Will reproduce on your lot. Open 1-6. Fagerstrom, 6205 Milwaukee-av., New.2050

ORDERED SOLD.

Modern 5 and 6 rm. residence, 10 yrs. old. In Belmont-Central dist.; h. w. ht.; prices $5,300 and $5,750; cash necessary $700, bal. $40 mo., including taxes. Mr. Weiser. APPLEGATE & CO. STA. 9200.

Edgebrook's Best Bargain.

6618 Central-av. Mod. Georgian six rm. res.; tile bath, pwd. rm., recr. rm.; cir. air heat; 2 fireplaces; terrace; 50 ft. lot on paved street; near school; low price for quick sale. Open 12 to 6 p. m.

OCTAGON BUNGALOW.

Beau. light colored brick bungalow. Belmont Central district. 5 rms. down, 2 finished rms. in attic.; h. w. ht., steel beam const. Bargain. $6,300. Terms. Laurion, 5927 Belmont-av. Berk. 0212.

$38 TO $40 PER MONTH.

New brick homes, $4,800 to $5,400, on your lot or our lot. FHA; 10% down; payment incl. prin., int., taxes, and fire ins. See model, 2935 N. Mobile. Sun. 1-5 p. m. KERR & WEBER, INC. Mer. 8210.

5429 Ludlam-av. (5400 W.)

5 lge. rms.; ht. w. ht.; 12 inch brk. walls; 30 ft. lot; 2 car gar.; modern bath; fine loc.; bargain pr. Open 1:30 to 5. Pen. 2726.

Galewood Bungalow

OPEN TODAY—2019 N. NEWCASTLE-AV. Octagon front, 5 rms., tile bath; h. w. ht.; 2 c. gar.; pr. reduced to $7,950. Tms. C. H. Adams & Co., 5152 Division. Col.1070.

5724 N. DRAKE-AV. See this charming 5 rm. English type home, 3 yrs. old today. Colored tile baths and kit. Insulated. Canvased walls. Outstanding buy at $8,500, terms. Briargate 3508. JACOBS & JACOBS, INC. 2750 DEVON.

IRVING PARK RESIDENCE. Price $5,000; $1,000 cash; 7 rms.; 2 baths, colored plumbing, 1 bedrm. on 1st floor, 3 up; living rm. 14x18; natural fireplace; 2 car garage. Irving 6711.

— — BEST GALEWOOD VALUE — — 1626 N. Oak Park-av., 6 room brick Georgian Residence, $7,450. Open for Inspection Sunday. D. Gewdy Co., Builder, 6138 W. North-av.

5122 Rutherford (6700 W.)

$500 cash, bal. easy monthly payments; brand new 5 rm. brk. res.; 30x125 ft. lot; open today, 1:30 to 5. Pen. 2726.

THE BEST BUY IN ALBANY PARK. 7 rm. res., excel. cond., ht. w. ht., 2 encl. porches, large rms., lot 37½x132; 2 car gar. Owner must sell. Make offer. Malecke, Rex Realty, 3010 N. Central-av. Berk.3700

NORWOOD Park—Oct. brick bungalow, 7521 Myrtle; landscaped grounds; 50x167; side drive; gar.; 5 rs.; large living rm.; tile bath; extra lav.; steel constr.; h. w. ht.; htd. por.; nr. schl., trans. New. 3897. own.

4912 N. KEDVALE-AV.—Forced to sell my mod. 6 r. br. bungalow; h. w. ht.; brk. garage. Close to schools, churches, parks. $6,000 full price. Owner. Longbeach 4274.

$4,700 OR BEST OFFER. 2913 N. Menard—Cozy 5 rm. brick bung., insul., furn. ht., bsmt. recr. room, excel. cond. FHA tm. Rex Realty, 3010 N. Central

6 RM. frame—Ready in 2 wks., 2d flr. big enough 2 or 3 more rms.; nr. bus, surf.; $3,150; all taxes and assmets. pd.; $300 cash, bal. on tms. 3450 Overhill.Lac.5742.

2541 N. PARKSIDE-AV.—6 rm. brick bung.; extra lavatory, h. w. ht., encl. porch, gar.; only $5,650; immediate possession. Can be seen by appt. Sheldrake 0899.

OPEN TODAY 1-5 P. M. Edgebrook model—6341 Navajo; new 5 rm. Dutch colonial; nothing like it. See it today or real soon. Kil. 3470.

5619 WINDSOR-AV.—Income bung.; 4-3 rms. H. w. 1st, stove 2d; 2 c. gar.; double lot; sacrifice for quick sale. Pal. 7060.

10% DN., HOLC terms—Newly recond. brk. bung.; 5 rms., gar., gd. res. distr.; nr. tr. 4952 N. Keystone. Open 1-6. Kil. 0002.

$4,200—6 RM brk., furn. gar., encl. porch. $4,500; 5 rm. brk., arch. door, furn., gar. Felbinger, 2344 N. Cicero. Berk. 8080.

10% DN., HOLC terms—Brick bungalow; 5 rms.; gar.; nr. schools, churches, transp. 6128 Melrose. Open today. Kil. 0002.

OWNER must sac. 5 rm. br. bung.; full pr., $4,500; cash $900, bal. $24.69 mo., incl. prin., int., nice loc. Inq. 5117 Milwaukee.

$4,800, A BEAU. 5 rm. brk bung.; h. air ht. Lot 27x125; school and gd. trans.; terms to suit. Inquire 4214 Milwaukee.

6 RM. res.—Furn. ht.; gar.; nr. Kedvale and North; price $3,500; imm. poss. Scheubert & Scheubert, 4145 W. North-av. Alb. 1100.

OUR LOSS, your gain—Must sell octagon front 6 rm. brk. bung.; tile bath; side drive. See Sun., 5122 Wabansia, Kil. 0854.

BARGAIN—5 rm. brk. bung.; lot 125x125 ft.; lot alone worth the price, $6,000. Garvin Realty Co., 5943 Belmont. Ber.6681.

4341 N. AUSTIN-AV.—Mod. brk. bung., 10% down; open 1-6. Avenue 6447.

OPEN Sun., 10-6, very fine 5 rm. brk.; foreclosure sacr. 4534 N. Mason. Pal. 2210.

5 R. brk. bung.—Oak trim, fur. ht.; high land, nr. pk.; 2 c. gar. See Sun.4938.Belden.

SACR. $6,700 new hi. grade brk. res.; tile bath, air cond. 5215 N.Normandy.Edg.7683.

[illegible]K—6 rs. and bkfst.; 1 fl. plan; firepl., a. dr.; $1,250 cash; pr. $8,500. Lon. 9000.

4835 W. HADDON—5 rms., sl. por., br. bung. Lg. lot; 10% dn. Open 12-6. Col. 0475.

6041 Warwick-avenue—5 rm. br. bung., ht. w. ht.; 20% cash, bal. tms. See today, 1-5.

THE buy of the season, 5 rm. br. bung., ht. w. ht.; gar.; pr. $4,750, tms. Kild.5161.

$800 CASH, $32 mo. buys modern brk. bung.; nr. trs., schls. Key at 2941 Austin.

REAL ESTATE—HOUSES.

Northwest Side.

1240 N. WALLER-AV.—Mod. 5 rm. brk. bung.; h. w. ht.; 2 c. gar.; lot 33x125.
2625 N. ST. LOUIS—Large 6 rm. residence; h. w. heat; 2 car garage; 33x125; reas.
2219 N. KEATING-AV.—Mod. 5 rm. brk. bungalow; furn. heat; gar.; priced to sell.
5227 WRIGHTWOOD—Mod. brk. bung.; 6 lge. rms.; h. w. ht.; steel const.; 30x125.
5140 PENSACOLA—9 rm. res.; lot 37.5x125; furnace [oil heat]. Priced right.
3107 N. SPRINGFIELD-AV.—$550 down buys 6 rm. bungalow; furn. heat; lot 30x125; 2 car gar.; 15 yrs. to pay; 4½% int.
Scheubert & Scheubert, 4145 W. North. Open 1-5. Alb. 1100.

$4,500

Complete 5 room brick res. Built on your lot or on one of ours. We have many bargain lots on N. W. side and suburbs. $600 up, sm. down payment. THORGUSEN CONSTRUCTION CO., 1207 E. Edmer-av. [6300 W.], Oak Pk. VILLAGE 5852.

EDGEBROOK. 6784 Ionia—6 room model home, 2 baths, 3 large bedrms., knotty pine recreation rm.; lot 75x125; to be sold at quite a loss. Shown by appt.
6400 Tahoma-av.—6 rm. model home, attached gar., 2 firepl., beautiful club room.
6450 Algonquin—5 rm. mod. home, 1 blk. from sta.; $7,950.
6331 Nokomis-av.—5 rms., 1½ baths, firepl., bedrm. 12x19, beaut. kitchen; $8,750. A. Nystrom & Co., 5365 Devon, Pen. 1262.

GALEWOOD BUNGALOW

A handsome octagon front brick bungalow. 5 big rooms, hot water ht.; encl. porch, colored plumbing. California finish walls, big floored attic; dandy basement. Worth much more than the asking price.
PRICE $6,500—CASH $1,300.
ALBERT F. KEENEY, REALTOR. 5612 NORTH-AV. MERRIMAC 4300.

SEE THESE NEW HOMES

5 RM. BRICK BUNGALOW, $5,750.
5 RM. BRICK RESIDENCE, $6,100.
6 RM. BRICK RESIDENCE, $6,350.
SMALL DOWN PAYMENT, BAL. FHA. Prices incl. lot. Nothing more to pay. See 5300-04-08-10-14 N. Newcastle-av., 1 blk. So. of Higgins. Come to office. J-B CONSTRUCTION CO., 6801 Higgins-st.

OPEN 2 P. M. TO 5 P. M.

5121 Windsor-av. [4550 North]. Milw. av. to Windsor, then ½ blk. east. California-type brick bungalow. Large, light rooms now being beautifully decorated. Natural fireplace. F.H.A. terms. S. O. Stone & Co., 4503 Milwaukee.Pen.3900

Income Bungalow, $8,500.

Beautiful Forest Glen location; 5 rms., 1st fl.; 3 rm. apt., 2d fl.; 2 complete baths, front and rear entrances; h. w. ht., special system; 2 car gar.; 35 ft. lot; brk. bldg., 9 yrs. old; very modern; 20% cash will handle. Peck, Merrimac 9802.

ONLY $4,650.

5 ROOM BRICK Queen Anne bungalow, enclosed rear porch, 2 car garage. PORTAGE PK. 7 ROOM res. 4 bedrooms, arched doors, 2 car gar. $5,300. ROYL G. KNIGHT, REALTOR, 4167 Irving Park-rd. Pensacola 2600.

EDISON PARK.

We offer the only institutionally owned business property located in the 100% block of this thriving community. Can be purchased with as little as 15% cash and will show unusually high returns. W. F. Healy, McMenemy, Inc. Dearborn 0100.

OPEN HOUSE SUNDAY 1-6.

2847 NORTH MOBILE-AV. Modern Octagon Front Brick Bungalow. 6 big rooms, cove ceilings, hot water heat. Priced low. 10% cash, bal. 15 years. ALBERT F. KEENEY, REALTOR. 5612 NORTH-AV. MERRIMAC 4300.

REAL SUBURBAN HOME

should appeal to purchaser who appreciates a large lot which means sunshine in every room; near Portage Pk., public school, and Our Lady of Victory church and school; h. w. ht.; pr $6,000, FHA financing. S.O. Stone & Co., 4503 Milwaukee.,Pen.2979.

LAST CALL

SEE THIS BARGAIN, $5,500. 6949 W. George-st. [2900 North]. Modern brick, 5 rms., encl. por., h. w. ht.; 2 c. gar. Open Sun. 2-5. E-Z tms. Draper & Kramer, 5609 W. Madison, Austin 3367.

2631 EASTWOOD-AV.—1 blk. to Rockwell-st. sta. Rav. L; fine, large 6 rm. brick bung.; tile bath; recreation rm.; oil heat; gar.; side drive. Cash or terms. Shown by appt. only. [Mr. Oslund.] 1ST REALTY CO. Central 5151. 39 S. La Salle-st.

4644 N. LEAMINGTON. OPEN TODAY, 2 P. M. TO 5 P. M.
$4,350
5 rm. bung.; extra rm. in attic; h. w. ht. S. O. Stone & Co., 4503 Milwaukee. Pen.3900

Like New—5731 Grace.

ONLY $1.14 A DAY. Price $5,350, $1,000 down, 5 rm. brick bung., newly decorated. Ready to move in now. Glaz. rear porch, plastered basement. Garage, side drive. See Sunday. Irv. 6711.

DON'T SKIP THIS.

Must sacrifice this beautiful 5 room octagon bungalow; extra heated rm. in attic; insulated, hot water heat; creeping Bent lawn, awnings, etc. Open Sunday, 1 to 5 p. m. 5833 Cornelia-av. Columbus 1071.

5046 N. SAWYER-AV.

OPEN FOR INSPECTION 1 TO 6. A lovely 5 rm. bungalow with extra rm. in attic. Hot water ht. Good condition. SPECIAL PR. FOR QUICK SALE $4,300. REALTY & MORTGAGE CO. BEL. 0001.

$6,800, $1,000 CASH, FHA.

NEW 5 RM. BRICK COLONIAL. 42 ft. lot, insulated, air conditioned, all large rms., master bedrm 18x12; tile bath. See it at 3060 N. Neva-avenue.

40 HOMES NOW ON DISPLAY. ALL PRICES. 10% Cash, Balance Like Rent. DRIVE OUT TODAY, to 7600 Higgins-rd. Turn South. Go 2 blocks from BIG BUCKLEY SIGN.

MUST SELL—6 large room brick residence, 1 year old, Montclare. Lot 50x200; side drive; 1½ Vitrolite baths; recreation room. Gas heat, air conditioned. Good transportation. Private owner. CALL MERRIMAC 5246.

NORTH PARK BUNGALOW

5 rms.; 2 car. brk. gar.; tile bath, sunken tub. Spanish livingrm. Automatic heat. LONGBEACH 7100.

3111 N. NOTTINGHAM-AV.

New 5 rm. English type residence; small down payment; balance your terms. Open for inspection Sunday.

BY OWNER. 5 rms. Eng. brk. bung.; 1¼ yrs. old, newly redec., all latest feat.; 50 ft. lot; nicely landscaped; gar.; encl. pch.; near tran., schl. Reas. 6320 Henderson. Pen.9495

LOOK! 6328 HOLBROOK

5 rm. brk. bung., h. w. ht.; lge. attic; 2 car fr. gar. Only $575 down. Nr. Elston-Milwaukee. Op. 11 a. m. to 5 p. m. Sunday.

OPEN FOR INSPECTION.

New 5 rm. Cape Cod; insul.; 40 ft. lot; surface lines and motor coach trans. Pr., $5,850; $750 cash. 3540 N. Neenah-av.

4944 KILDARE-AV.—6 lovely rooms, tile kit. and bath, extra lav., h. w. ht., insulated gar. A beautiful home. Priced for quick sale. To inspect call Long. 7150.

BY owner—7 rm. brick res. to settle estate; h. w. ht.; 1½ baths; elec. refrig., T. T. stove, attach. htd. gar.; nr. L, surf. lines, pub., paroc. schools. 2725 Windsor-av.

NEW HOME—All modern features; 5 room yellow brick; h. w. heat; Venetian blinds; price $6,900. See 4748 N. Karlov. GREGOR, 4200 Lawrence-av. Pal. 1461.

CAN'T beat this! 5 rm. bungalow for $500 cash, $30 mo.; hot water heat, large lot, all improved. Price $4,000. Volk Realty, 2365 Harlem-av. or 6953 Grand.

OWNER leaving city—6 rm. Eng. brk. bung.; arch drwys.; oil-hot water heat; enc. slpg. porch; modern; open for inspection. Call 2322 N. Normandy-avenue.

OPEN for inspection, Sat. p. m., all day Sunday and Monday eve. Sacrifice dandy 5 rm. brick. 6029 Berenice. Pal. 2210.

MUST sell 5 rm. brick bungalow, enclosed porch, 2 car garage; reduced to $5,600. Phone Wilmette 1644.

BEAUT. 5 rm. shingle home; newly refinished; $500 cash, $35 month; 2 car gar. Price $4,750. Volk Realty, 7208 Addison.

MOD. 5 rm. brk. bung., excel. cond.; octagon front, h. w. ht.; conv. schools, church, trans.; 2 car brk. gar. 5511 N. Linder-av.

BRICK BUNGALOW, 5143 DRAKE-AV.—5 rooms and porch. High attic, 2 car garage. $6,500. Agent. Rogers Park 0011.

6 RM. frame house—50 ft. lot. Near schls., across from Forest Preserve. H. W. ht., private pty. Address Y O 473, Tribune.

6 ROOM home, corner lot, 77x125 ft.; paved street; price $3,000. Inquire 5600 Fullerton. National 0222.

6 RM. brick bungalow, hot water heat, 2 car garage; good trans. Price $5,250, terms. Petersen, 6835 Fullerton-avenue.

6 RM. brick residence; furnace heat; 2 car garage. Price $3,600. Cash $800. Immel & Karas, 3430 W. North-av.

MOD. 5 rm. bung.; furn. ht.; $1,000 down, bal. FHA, $35 mo., inc. tax. Senn, Kil.7061.

5 RM. mod. brk. bung.; Ven. blinds; h. w. ht.; gar.; beau. bsmt.; reas. 6244 Waveland.

BRICK bung.; 6½ rms.; tile kitch., bath; oil ht.; canv. walls; brk. gar. 5713 Roscoe.

5 RM. bung.—H. air ht.; gd. cond.; gar.; near Belmont; $3,950. Inq. 4214 Milwaukee.

5 RM. BRK. Queen Anne bung.; $4,500; real buy; gd. loc.; E-Z terms. Berk. 6681.

PAULINA and Chicago—4 fl. brk.; gd. inc.; sacr. $3,500. Address J 556, Tribune.

MUST sac. mod. br. bung., 40 ft. lot, $4,750; tms. 6233 School; for insp. Man. 5558.

SACRIFICE—6 rm. brk.; open 1 to 4; make offer. 2712 N. Parkside.

2642 N. McVICKER—4 rm. fr. on rear lot; 33 ft. space for garage; owner.

REAL ESTATE—HOUSES.

Northwest Side.

$4,900 AND UP.

BEAUTIFULLY DECORATED, SOLID BRICK, HOT WATER HEATED, 5 ROOM HOMES, LOCATED IN A RESTRICTED COMMUNITY ON BEAUTIFUL WINDING, TREE-LINED STREETS.
See Furnished Model, 7743 Sunset-drive.
ONLY $490 CASH—AND MONTHLY PAYMENTS SO SMALL THAT YOU WILL NEVER HAVE TO WORRY.
MILLS & SONS, 7610 GRAND-AV. MERR. 6000.

2 SAUGANASH SPECIALS.

Now completing 6 rm. brick residence. Pretty liv. rm., bay, auto. gas heat, fully insulated, tile bath, lovely kitchen. You never would expect to get such a fine home for $7,250.
5708 N. KENNETH-AV.
See our big 6½ rm. master built de luxe home at 5640 N. KENNETH-AV.
RIX & CO., bldrs. 5310 Devon.

West Side.

424 N. SPRINGFIELD—6 rm. frame cott.; bung. interior; stv. ht., gas wat. htr., gar.; good transp.; nr. schools, $2,600, terms.

NEW, dec. brk. bung.—Holland furn.; gar.; nr. tran., strs., schl.; poss. June 1. Best offr. 1111 S. Mayfield. Owner. Coan. 5059 W.Erie.

10 RM. frame, 2 baths, 2 car gar., H. W. ht. Near Wash.-blvd. and Lorel. Price $4,950. Sm. cash paymt. Avenue 1924.

15 ROOM HOUSE FOR SALE—Furnished. 3010 Warren-boulevard. Nevada 0046.

COTTAGE—ON LARGE LOT IN NORWOOD Park; improv. in; gar.; $2,500. Newc. 0937.

HOUSES BUILT TO ORDER.

RIVER FOREST MANOR OFFICE will build spacious 6 room 2½ bath, brick colonial home with breakfast room and large porch on 56 ft. wooded lot overlooking Oak Park Country club; 2 car brick garage, front drive; FHA if desired; house, lot and financing $13,000. 7616 W. North-av. Merrimac 2420.

SALARIED BUILDER — Will build dream homes at lowest prices and finance for early completion. Take vacant as part payment. Inquire at once and explain fully. Address J 597, Tribune.

WILL BUILD 5 RM. RES. FOR $7,250. Including knotty pine recreation room. See 6525 W. PALATINE-AV. [6300 NORTH]. Open 1-6. Fagerstrom, 6205 Milwaukee.

BEAU. 5 room Cape Cod on your lot $5,750. Have 33 ft. Lincolnwood lot, paved st., no assessments, low taxes; $990; FHA terms. Rex Realty, 3472 Devon. Towers 2305.

BUILT on your lot—5 room brick, $4,250; 6 rm. res., tile bath, nat. firepl., $5,250. Pen. 2978. LESTER RIZEK, 4923 Carmen.

PRE-FABRICATED BUILDINGS.

ECONOMY SECTIONAL LAKE COTTAGES, TOURIST CABINS and SMALL HOMES all on display at our West Chicago factory. Open every day including Saturday and Sunday. Not just ready cut, but ready built—everything finished at factory—easily erected in a few hours, ready to move in. All clear West Coast Fir—quality workmanship. Fully guaranteed. Easy terms. Free booklet. ECONOMY PORTABLE HOUSING CO., Dept. 99. West Chicago, Illinois.

ECONOMY ready-blt. port. cabins, cottages, etc. $125 up. 9321 Cottage Gr. Rad. 0212.

REAL ESTATE—VACANT.

South Side.

A LOT FOR A NICKEL
SUNDAY, MAY 19
50x132 FT. LOTS
$99
AND FOR 5c MORE YOU GET THE ADJOINING 50X132 FT. LOT.
TOTAL PRICE FOR BOTH LOTS
$99.05
TERMS $1 DOWN, $1 A WEEK.
Clear Title
TAXES PAID IN FULL
NO ASSESSMENTS
A WARRANTY DEED
AND
FREE CHICAGO TITLE AND TRUST CO. GUARANTEE POLICY.
Electricity, Telephone AVAILABLE.
THIS PROPERTY IN THE LOW TAX REGION IS BEAUTIFUL
High, Rolling Land
WITH
Large Oak Trees
PARK-LIKE IN APPEARANCE.
CLOSE TO SEVERAL
Golf Courses
AND
FOREST PRESERVE
A SHORT DRIVE TO
A Beautiful Lake
SCHOOL
ACROSS THE STREET FROM PROPERTY.
We Permit You to Build
EVEN BEFORE LOT IS PAID FOR.
COME OUT
OR
PHONE US FOR CAR.
FRANK DE LUGACH
2339 WEST 95TH-STREET
JUST EAST OF WESTERN-AV.
All Phones Beverly 2366
Member: Chicago Real Estate Board. References: Any Chicago Bank.

Bargain to Close Estate.

Drexel-blvd. lot, 35x130, will be offered at $1,750, subject to 1940 taxes. A rare opportunity to buy a home-lot on Drexel-blvd. Terms arranged. William A. Bond & Company. 33 N. LA SALLE. CENTRAL 4693.

$ $ $ FOR YOU. Some one will get these 17 lots on paved street, 1 block to S. S. sta., for $1,750; 1 business corner included; terms if desired. Address Y L 262, Tribune.

120TH AND LONGWOOD-DRIVE. CHOICE 37 AND 40 FT. HOMESITES. $675 and up. All impvmts. in and paid. THOMPSON & MIESSLER, 9307 S. ASHLAND-AV. BEVERLY 8286.

NR. HALSTED AND 119TH.—Abt. 400 lots [some taxes and assmts.] Sacrifice $75 each, on terms. Address G D 274, Tribune.

8340-48 BENNETT-AV.—100x125 ....$3,000 R. M. O'BRIEN & CO. 111 W. Washington-st. Rand. 3062.

$65 A FT.—Ashland-av., nr. 88th-st.; 100 ft.; if sold now; clear. Owner. Sag. 5913.

2 LOTS—8622-24 Rhodes-av., 30x172 feet; closing estate; new bldg. sect. Rad. 6446.

LOT—25x108, at 10621 S. Halsted. Zoned for business. Make offer. Nevada 10162.

LOT—115x150, in colored area; real bargain. Randolph 4638.

S. E. CORNER—50 ft. 106th and Bell-av., $4,200. Address Y L 233, Tribune.

Southwest Side.

¾ ACRE HOMESITE

150x125 just outside city; sell very cheap; good location. 3605 W. 115th-street.

S. E. COR. LONG AND 47TH-ST.—[Outside city] nr. Archer-av., abt. 5 lots [some taxes]. Price for all, $175 cash. Address G E 571, Tribune.

SACRIFICE ABT. 20 Quarter Acre lots [some taxes, etc.] betw. 47th and 51st-sts. West of Crawford-av. Price $95 each. Address G E 573, Tribune.

BETW. CRAWFORD AND CICERO-AV.—North of 87th-st., abt. 30 half-acre tracts. Sacrifice all for $150 each [some taxes]. Address H K 153, Tribune.

BLDRS. ATTENTION—Facing air port, 55th and Cicero-av., 15 quarter-acres. Sacrifice [subj. to taxes and assmts] $125 each. Address H K 277, Tribune.

ACRE W. 64TH-ST.—Facing Clearing [some taxes and assmts.]. Price $250; $50 cash. Address G G 432, Tribune.

NR. CICERO AND 43d-st.—175x125, sell [subj. to taxes, etc.] for $95 cash. Address G G 429, Tribune.

4 IMPROVED LOTS—116th and 117th and St. Louis-av.; reas. Phone Prospect 0137.

6521 KNOX-AV.—30x160; all improvements in and paid. $500. Phone Rad. 6855.

MUST sacrifice at once—35x150 ft. lot at 81st and May, $1,000 cash. Ste. 6761.

North Side.

FINE W. Rogers Park residence lots, 32x125, or larger; $890. Mr. Koenig. Rog.Pk. 0458.

IMPROVED vacant property; 25x125, at 1348 Addison-av. Address K 140, Tribune.

Northwest Side.

33X150, CATALPA and Lamon-avs.; $1,050; clear. Avenue 7880.

COR. OAK PARK-AV. and Roscoe and others close by; owner. Morris, 2642 N. McVicker

REAL ESTATE—VACANT.

Northwest Side.

BUILDERS' ATTENTION!

5—30 ft. building lots, $600 each. All street improvements in. Good trans., schls. and churches. Otto Stunkel, 4810 N. Mason-av.

FOSTER AND CICERO.

S. E. cor., 50x125. Price $11,000; cash $2,000, bal. 15 yrs.; with frtg. consent. R. Dobroth 3245 Bryn Mawr. Jun. 7807.

EDGEBROOK SECTION—Choice 50 ft. lot....$1,450
Choice 40 ft. lot....$1,075
Edison Pk., Chgo.; choice 50 ft. lot, $1,175. Thelin & Thelin, 6850 North-av. Mer. 8200.

SAUGANASH—N. W. Cor. Kenneth and Bryn Mawr-aves., 43x125; all improvements. Ready for Building. CONSULT THE OWNER, WHO WILL BE AT THE PROPERTY TODAY, 12 TO 6 P. M.

OLEANDER-AV.—[7550 W.]—156 ft. north of Birchwood-av. [7500 N.]; east front, 60x124; sewer and water fully paid. Full price $375; terms. Phone RAN. 7724.

CHOICE vacant for apt. bldg. or gas station. Lot 145x183. Pr. only $10,000. On Irving Pk.-rd. near our office. Beesley & Co., 4219 Irving Pk. Pen. 2726.

WILDWOOD—Wooded lot, 45x152; $1,595. Only lot available now at this price. Ave. 5000. Hofmann Realty, 5344 Devon.

RESIDENTIAL lot, Sauganash district. All improvements in and paid. Real bargain; $850. Address Y O 474, Tribune.

CHOICE Milwaukee, nr. Harlem, appr. 197x297; all improv.; cost $15,500; sell for $2,500; terms. Address Y D 139, Tribune.

14 LOTS—Ideal location for apts. or business; convenient trans.; near schools. ADDRESS Y O 472, TRIBUNE.

30 FT. LOT on Bernard, N. of Peterson; all improvements in; for $450, subject taxes, specials. Phone Rogers Park 10032.

VACANT lot, 63x125—Assessments pd.; N.W. cor. Lockwood and Eddy; cash or trade; offer wanted. Address Y K 56, Tribune.

CHOICE Residential Lots in Park Ridge at Bargain Prices. All improvements in. HENRY J. KRAMER, 139 N. CLARK-ST.

EDGEBROOK—40 ft. lot, $1,000. Many other bargains in Edgebrook and Wildwood. William H. Rix & Co., 5310 Devon.

SACRIFICE lot 30x125; all improv.; clear; $750 only this month, or will build and finance to suit buyer. Canal 6044.

LOT 50x125, near Forest Glen-Cicero-avs.; $1,450; also others. Dolroth, 3245 Bryn Mawr. Jun. 7807.

100 FT. on Elston, nr. Miltmore; need cash; $250 down. Address Y P 439, Tribune.

SAUGANASH—Barg. from owner; 35 ft. res. lot. N.E. cor. Hollywood-Kenneth.She.3610.

SAUGANASH—LOTS OF ALL SIZES. Geo. F. Koester & Co., 4618 Peterson.

CLEAR 75 ft. Elston-av.—½ blk. N. Lawrence. Barg. $37 ft. Address J 535, Tribune.

5100 BLK., Newland-av.—30x125; all improvements paid. Newcastle 2424.

West Side.

NR. Barrington; wooded bldg. site or home; 2-10 acres. Address Y L 332, Tribune.

REAL ESTATE—SUBURBAN—SOUTH.

Beverly Hills—20 minutes to loop.

ATTENTION!

Must be sold; lowest price ever offered; 6 rm. brk.; 2 car gar.; choicest loc. on Damen; 50x180....$11,250

Unusual; several floor levels; studio liv. rm., 4 bedrms. Leavitt nr. 104th..$13,500

Small home with large rms.; efficiency; 2d floor; screened pch.; brkfast rm.; beautiful lot 75x125....$8,500 YOUNG & CO., 1830 W. 103d. Bev. 1929.

— Worth Much More —

West of Longwood-drive, only 2 yrs. old; 4 large, cheerful bedrooms. As beautiful and distinctive a studio living room as you ever stepped into. Truly a DREAM HOUSE; 2 nat. fireplaces [1 in basement recreation room]. Circumstances necessitate quick sale. AND—AT ONLY $16,500. Lester J. Norris, 9505 Western. Bev. 5000.

LOVELY YARD 100X274 FEET. Flowers, shrubs, old trees, vegetable garden. Comfortable home, 7 rooms; sun room; glazed front porch; priced at only $12,000. Wood, near 108th-street.

LONGWOOD-DRIVE NEAR 106TH. Sturdy 2 story 6 room home; sun room; sleeping porch; h. w. oil heat; lot 50x125; good buy at $9,500. Don't miss this one. Dana. 1767 W. 95th-st. Beverly 8510.

4 REAL SAC. BARG.—MUST BE SOLD. All on hill; nr. schls., R. I., 103d sta.
9 rm. brk. res., 2 c. brk. gar., 50x125; 2½ tile baths; low cost auto. ht.; insul.
8 rm. brk. res., 2 c. brk. gar., 75x150; 2½ tile baths, h. w. gas ht., insul., bkfst. r.
7 rm. Eng. brk. res., 2 c. brk. gar., 50x125; 2 tile bth., tile roof, low cost auto. ht.
6 rm. brk. res., 2 car. gar., 50x125, sun rm., brkfst. rm., 1½ tile baths, h. w. oil ht. Wm. McCumber, 10355 S. Hoyne. Bev. 5844

ON HOLC TERMS.

10562 Church—5 rm. brk.; deep lot; natural fireplace; price $6,000; cash $600, balance $42 month.
10212 Green—5 rm. brk.; h. a. heat; large rooms; price $5,950; cash $595, balance $42 month.
Limited number HOLC homes unsold. See your nearest broker.

SPEC. barg.—No. Bev.; 2½ baths; modern, 2 car gar.; lg. grounds. Priced below cost; might rent.
Price cut; 4 b. r. brick.; lg. cor. lot; perfect con. Oil heat. $16,000.
Must sell; 5 rm. brick gar., gas ht., 75 ft. lot, wooded.
Two spec. bar. in vacant. Campbell Co., 2000 W. 95th. Bev. 3112.

Beverly Bungalow, $6,750.

On the "Hill," 5 rms., hot water ht., wide lot; immed. poss.; 10% down. Call Mr. Bowlby, or appointment. McKEY & POAGUE, 7911 So. Ashland-av. Radcliffe 7911.

WOULD you like to buy a 6 rm. residence with 1½ baths and 42 ft. lot in N. Beverly for $11,000? If so, stop in our office and look at plans which we have prepared and a selection of excellent buys in North Beverly lots. BARRETT BROTHERS REALTY, INC. 9041 S. Ashland-av. Cedarcrest 1600.

Beautiful Home

New 6 rms. Canvas walls, tiled baths, kitch.; best insulating; gas heat; lot 40x150; R. I. trans. 10304 S. Prospect-av. Daleo. Cedarcrest 6392.

OPEN 2 TO 6.

9626 DAMEN-AV. 3 bdrms., 2 sty. press. brk., 1¼ tile baths, all lrg., bright rms.; 50 ft. lot; newly dec.; now vacant; make offer today. Ced. 5173.

SEE THIS TODAY. Mod. 6 rm., pr. br. res., on hill; tile bths. and kitchen, 2 c. gar., carpet and blinds included; 60 ft. wooded lot. Sac. $11,000. Kiskadden Rlty., 11047 S. Hale. Bev. 4400.

EXCEPTIONAL residence location—40 ft. at 104th, near Western; $1,250; will plan, finance, and build your home. See G. & R. Builders, 2305 W. 95th-st., today.

$18,000 buys brick residence, 4 bedrooms, 2½ tile baths; near 101st and Seeley. Bartholomew O'Toole. Beverly 7275.

50X125 FT. on Leavitt—Near 94th-st. All improvements in and paid. Choice location. Price $3,000. Rejan & Co., 1546 W. 95th-st. Bev. 5747.

6 RMS., 50 ft., oak trees, R. I. express. Priced to sell today. 1640 W. 106th-st.

Evergreen Park—35 min. to loop.

VAN DAM HOMES.

Modern 5 and 6 room brick residences. 9333-37 Clifton Park-avenue.

5 RM. mod. brick house; good location; $5,500; $1,000 down. 9426 So. St. Louis.

Flossmoor—34 minutes to loop.

MAY SPECIALS.

Brand new 6 rm. model house; FHA financed; $10,750.
7 rm. frame, 2 baths, 100 ft. lot; fine trees; $9,750.
Beautiful 6 rm. residence, 2½ baths, sleeping and sun porches; on 145x200 ft. lot, with wonderful trees and shrubs; tennis court with steel fence; priced to sell due to owner's death.
SOUTH SHORE INVESTMENT CO. Flossmoor Office at the Stop Light.

FLOSSMOOR-HOMEWOOD SPECIAL. 6 rm. house; 2 baths; gar. attached; cor. lot; oil heat; account owner transferred reduced to $9,750 for quick sale. 50 ft. lot, Flossmoor Park, $800. E. Frank Mann & Co. Homewood 395.

OWNER will sacrifice today—Six large rooms, breakfast nook, sun rm., tile bath, extra shower, toilet. Large lot. N. E. cor. Perth and Brumley. Homewood 475-J.

Homewood—32 minutes to loop.

4 ROOM COLONIAL.

2 bedrms., liv. rm., dining-kitch.; gas ht.; Kohler plbg. fixtures; kit. cabinet; $3,000. 18544 PALMER-AV. Agent on premises Sunday, 12-6. HOMEWOOD CONSTRUCTION CO., 1525 E. 53D-ST. HYDE PARK 1170.

10 ACRES, 8 r. house, 5 acres, 8 rm. house, all improv. in; also bungalows; vacant lots. Fred H. Gold & Son, 2027 Ridge-rd., Homewood. Phone Homewood 6.

CHOICE lot, 50x200, with trees, nr. school, stores and I. C. station. F. W. PRINDIVILLE & CO., 1957 Ridge-rd. Open Sunday.

Ivanhoe—27 minutes to loop.

LOW TAXES in BEAUTIFUL IVANHOE

will keep your monthly payments lower. A complete 5 rm. solid brick insulated home for as low as $5,100.00, which includes everything except lot. Fully improved lots for $300 to $700 each. Models open for inspection daily. See 14414 Eggleston-av. 14205 La Salle-st. Small down payment, balance F. H. A. MILLS & SONS, 406 W. 144th-street. Riverdale 98.

Midlothian—31 minutes to loop.

THINK what you can do with this! Lrg., 5 rm. modern brick, big attic, many fruit, shade trees, shrubs, 3 car brk. gar. Lot 130x200. Out on main hiway. $7,250. $2,500 down. Duskin, 4035 W. 147th-st.

REAL ESTATE—SUBURBAN—SOUTH.

Morgan Park—30 minutes to loop.

SOUND HOME INVESTMENTS.
2138 W. 114th-pl.—6 r. brk. 2 sty..$10,250
2164 W. 112th-st.—1½ bths., o. ht..$9,500
Bell-av.—6½ rm. 2 sty.; oil ht....$10,250
11552 Hale—6 r. bung.; o. ht.; gar.$5,500
5 rm. brk. bung.—Stm. ht.; Hale-av.$3,500
See us today, 2-5. Johnson Realty Co., 11109 Longwood-drive. Beverly 5262.

General—Suburban South.

A REAL HOME.

Owner leaving city. Beau. fireproof 9 rm. home only 40 min. to loop, across street directly so. Midlothian Country club. Will sell about ½ present appraised value. Red tile roof, 4 baths, sun parlor, billiard rm., oil ht., built-in gar., stable, dog kennel, orchard, trees, shrubs. Cottage on prop. rents $50; 15 acres may be divided into home sites. See caretaker, 147th-st., ¾ mi. west of Cicero-av. Phone Owner, Whitehall 6040 Sun., Apt. 1909, or Sup. 6820 week days.

SEE IT TODAY!

Drive to 147th-st. and Sacramento-av. and inspect the furnished model home; we will build one for you for only $26 a month, including principal, interest, insurance, and taxes; down payment, $390; no extras of any kind. JOHN S. JURIK—BUILDERS, 3000 W. 147th-st., cor. Sacramento-av.

THE FINEST low cost home yet—Modern automatic ht., full insulation; a dream kitchen with dinette and breakfast bar; big living rm.; 2 bedrms. with space for more upstairs. Complete with city water, gas, elec., on big lot nr. schls., stores, low fare transp.; only $4,475; terms less than $1.00 per day. Inq. JOHN R. ROBERTSON & CO., 7 S. Dearborn. Randolph 9210.

LOOK, LOOK—Small farms; close out; 2 acres; grav. sts. Outside town limits; 7 blks. I. C. sta. & school. You can build on this land, and use it while paying for it. $25 dn., $10 mo. At Govenor's hiwy. [U. S. 49] & Kedzie-av. & 194th-st. Sat. & Sun., or call Prospect 1139.

$500 DOWN, $37.50 mo. buys lovely 6 rm. brick home; brk. gar.; 60x125 lot; trees, shrubs, flowers, high grade suburb; 28 min. to loop. 13 cent fare. Real bargain at $5,475. Address Y L 479, Tribune.

NEW 4½ rm. 2 story Dutch colonial house; not quite finished; on large lot; near Lake Mich., golf course, riding academy; hourly electric transp.; great sacrifice; $1,750. Terms. Address Y T 250, Tribune.

$150 DOWN. $33 monthly. Big barg. in 6 rm. house in south suburb, nr. I. C. Address Y J 345, Tribune.

4 LOTS, $110 each. Clear title. New street. Good trans. to loop, schools, churches, etc.; $10 dn., $2 mo. Address Y L 273, Tribune.

5 ROOM Dutch Colonial home; unfinished; can be handled for $20 mo.; nr. elec. trans. to loop. Address Y L 431, Tribune.

HOME for sale, cheap. Nr. I. C. Will take vac. lot trd. Address Y J 346, Tribune.

6 RMS. and bath—$1,500, $500 down, $11 month. Address Y T 580, Tribune.

REAL ESTATE—SUBURBAN—S. W.

Argo.

ARGO, ILL.—14 lots, "Corn Product Sub." Sac. all for $1,000 cash [some taxes, etc.] Address H K 276, Tribune.

Oak Lawn—36 minutes to loop.

New, Modern Brick Homes. A. W. EHRHART, Builder, 96TH AND CICERO.

NEW HOME OPEN TODAY. 9629 S. 52D-AVENUE. $500 CASH, $33 PER MONTH. S. A. VAN DYK, 9052 S. ASHLAND-AV.

OAKLAWN—2½ ACRES FOR $250, also half acre for $175, also acre for $125; some taxes, etc. Will sell all or separate. Address G G 431, Tribune.

Palos Park—46 minutes to loop.

HISTORIC PALOS DELLS. Drive out and see these large timbered homesites. Low prices. Select yours now before increase in price. Gas-electric. Horton E. Olson, 84th-av. and 123d. Bev. 2230

MOST beautiful homesite in Palos Park on high bluff with stream running thru, on highway, yet secluded, opposite monument on 119th-st. at Keane. Mrs. Rankin.

PALOS Park—Beaut. wooded ¾ A., $600. L. M. Bussey, end of 88th-st., So. of 123d.

IT'S apple bloss. time in Palos; 6 rms., furn. ht., lot 75x316; $5,000. Crowley, 80th-av.

Tinley Park—37 minutes to loop.

SPECIAL BARGAIN.

New 4 rm. modern house. Gas range. Heating plant. Gar. Lot 75x100. $3,500; $300 cash, $30 mo. Live among good neighbors, schools, stores, and churches; express service to the loop; also bus. Drive to local office in Tinley Park or call Mr. Ward evenings, Bev. 3349. Grover C. Elmore, 100 N. LaSalle. Fra. 2650.

General—Suburban S. W.

NEW MODERN HOME

COMPLETELY FURNISHED. 6 Large, Light Rooms. Full Basement. Moncrief Heating Plant. Beautiful Porch. Attached Garage. Built on Large Parcel, of Rich, Black Soil in Chicago's Finest New Suburban Location. The New American Community of Nearly 200 Home-Owning Families. For quick sale. Bargain price; easy terms, to responsible family. GET KEYS AT OFFICE. HARLEM-AV. & 123D-ST.

CAPE COD HOME

with a 11x12 kitchen-dining comb.; 12x16 living room; 2 good bedrooms. Built on large tract rich ground, over 11,000 sq. ft. Owner leaving city. Must sacrifice to sell at once. Terms. Drive out and see this once-in-a-lifetime bargain. Get keys at office. SOUTHEAST CORNER 95TH-ST AND HARLEM-AV.

Headquarters Low Cost Home, Large Garden Farms. Brand New Project.

PAVED RDS., ELEC., TREES; NR. SCHL. VISIT SUPT., DAILY AND SUNDAY 11-7. N. E. Cor. Harlem and 79th.

16 A. wooded est. adj. Palos For. Pres.—6 a., 9 r. bung., bsmt. gar.; h. w. ht.; gas; elec.; beau. site. $15,000, $3,000 cash. $100 mthly. 10 a. Broiler Plant, cap. 840 per week. Will net $6,000 annu. $15,000. $3,000 cash, $200 mthly. Will sell separate. Address A N 24, Tribune.

10 ACRES on Ridgeland-av. [6400 west]. Paved highway, 123d to 125th-st. East front, beaut. wooded. Ideal location for roadhouse, picnic grove or home building; near golf course. Call RANdolph 7724.

2½ ACRES high land; ideal for chickens; $495; $95 cash, $6 mo. S. W. Palos. ADDRESS Y J 396, TRIBUNE.

GARDEN FARM JUST outside city limits facing Clearing; [equal to 3 lots]; conven. to 63d and Cicero district; taxes paid. Price $195; $50 cash, $3 monthly. Address G E 572, Tribune.

DON'T buy acres Southwest until you see our 1 to 5 acre farms. DRIVE OUT SUNDAY ONLY—STATE ROAD TO 127TH-ST., LEMONT—Where I will be parked in my car—or phone Merrill, Andover 4141.

5 ACRES BEAUTIFULLY WOODED hill top, southwest beyond the rim of careless developments. Restricted scenic region, suitable for country estate. Clear title. $1,750, terms. Address H K 155, Tribune.

2¼ ACRES, NICE WOODS on front, nr. W. 131st-st. Faces good road. Desirable party who will build good home can have for $575. Address G E 586, Tribune.

SACRIFICE ABT. 30 lots betw. 55th and 59th-st. W. of Central-av. Sacrifice for $35 each [some taxes, etc]. Address G D 273, Tribune.

83X331 RICH black soil; stone road in and paid; just east of Palos Forest Preserve. Sacrifice at $250, on easy terms. ADDRESS Y E 296, TRIBUNE.

12023 S. 69TH-COURT, Palos Heights—Oak wooded lot 120x120. Beau. sec.; fine homes. $350 down; bal. $20 per mo. Tri. 7646.

DON'T buy acres South or S. W. until you see our ½ to 10 acre bargains. Send for price list. Address Y J 398, Tribune.

FOUR 50 ft. lots—South frontage, 74th-street at Harlem-avenue. Prospect 1873.

REAL ESTATE—SUBURBAN—NORTH.

Evanston—15 minutes to loop.

6 RM. colonial, nr. St. Athanasius and Haven schools; beaut. neighborhood; large lot; only $9,000. Don't miss this new offering. 9 rm., 3 bath resid., close to lake and porch; Davis street locality; reduced from $21,000 to $12,000 to close estate. Special value. HOKANSON & JENKS, INC., 513 Davis-street, Evanston. Greenleaf 1617.

BUILD YOUR HOME

on this 100x144 vac. res. zoned corner in S. E. Evanston. You will not want to overlook this outstanding offering when you learn the truly astonishingly low price. ADDRESS Y B 407, TRIBUNE.

PRICED TO SELL.

8 rooms, 2 baths, 5 garages, lot 50x150; excellent condition; this is a home plus monthly income. Open for inspection Sunday, 2-4 p. m. 726 Reba-place. Helen G. Nixon, 800 Davis-st., Evanston, Ill.

2123 PIONEER-ROAD. New 5 rm.; 1½ baths; American farm colonial stone and frame house; fenced yard; lovely trees; gar.; most charming small home in Evanston. Greenleaf 0471.

BEAU. hse., 7 rms., lge., 2 tile baths; gas heat, tile kit., book rm. Price below market. Hawkins. Sheldrake 9210.

$11,000—MODERN 4 bdrm. home; 1½ tile baths, library, attached garage; nothing else like it in North Ev. Gre. 2700.

WHITE rambling cottage-type—7 rooms, 3 baths; choicest location in Lincolnwood. A real beauty. Rog. Pk. 0271. Univ. 0283.

RIDGEWAY-AV.—Among fine new homes; wide lawns and trees; res. lot 40x150; $1,800 clear. Mr. Burgener. Rog. Pk. 0458.

1525 BRUMMEL—2 yr. old face brk., English type home; attach. gar.; tile kit., bath; lg. attic; h.w.ht.; lg. lot; $8,500.Rog.7234.

6 RMS., 1½ baths, 3 porches, 1½ blk. schl. and L; ex. district; $3,000 cash, bal. mo. J. L. Schuman Co., 10 S. La Salle.Fra.3208.

3-6 RM. apts., lge. rms., tile baths and tile walls, shower, ht. w. ht.; 3 car gar.; $14,500. O. R. Smile, Gre. 1110, Uni. 0267.

REAL ESTATE—SUBURBAN—NORTH.

Evanston—15 minutes to loop.

EXCLUSIVE BUT NOT EXPENSIVE

describes our New South Lincolnwood Development. No house in this community is more than 8 months old. No lots are less than 60 ft. and most of them are 62½ and 65 ft.

A new 10 acre park adjoining the Development is now in the making. An ideal place for the children to play, eliminating the dangers of automobiles, etc.

Another pleasing feature is—values and taxes are still low, and you have 10 of the finest houses we have ever built to select from. In various stages of construction, they can be decorated to suit purchaser.

Delivery in July or September to suit your convenience. Our representative on the ground will be glad to quote you prices and terms.

Drive west on Simpson-st. to either No. Lawndale or North Ridgeway-av.

W. C. TACKETT, INC.,
DESIGNERS AND BUILDERS
30 CEDAR-ST. DEL. 4015.

2735 GIRARD-AV. OPEN TODAY, 2-5. Here is security, economy, and good construction. Modern with 6 light airy rooms, 3 bedrms., a garden pool and yard where you will spend many pleasant hours. Choice location. Call Mr. R. H. Johnson. BAIRD & WARNER, 522 Davis-st. Gre. 1855. Holyct. 1855. Winn. 455.

NOW $12,000.

This fine home only 1 blk. to lake, has 5 bdrms., 3 baths and library. Price just reduced from $22,500 for quick liquidation of estate. $3,000 will handle deal. Call Mr. Larson, Gre. 1166— Bri. 1106. THE BILLS REALTY, Inc. EVANSTON.

$9,500.

Modern white Dutch Colonial on 60' lot. Near public and parochial schls., trans. and shops; 4 bdrms., bath, lg. sun pch., ht. w. ht., 2 car gar. Call Mr. Erickson, Gre. 1166-Bri. 1106. THE BILLS REALTY, Inc., EVANSTON.

BRAND new, insulated, attrac. 4, 5, and 6 rm. homes, for as little as $200 dn., plus financing charges on payments of only $25 per month. Located in new residential section, West of Evanston. 10 homes now under construction for our clients. For info. apply today at office, 6100 Dempster-st., 1½ miles West of Cicero-av. [Skokie-blvd.].

$6,900 FORECLOSURE bargains—5 rm. res.; tile bath, shower; gar.; enc. yard; also North Evanston, 6 r. res.; 2 c. gar.; $1,500 down. O. R. Smile, Gre. 1110. Uni. 0267.

Glencoe—27 minutes to loop.

EAST SECTION—GLENCOE FOR SALE OR EXCHANGE. Moving to city. Will sacrifice my 10 rm. res., greenhouse, beautiful grounds; over 100 trees, ravine, etc.; lot 150x233 ft. For appt. to inspect call Franklin 8395.

637 DREXEL-AV.

See neighborhood that surrounds this 5 bedrm., 3½ bath Normandy white brick house, and call us for appt. to inspect. QUINLAN & TYSON, Excl. Agts., Win. 177.

REDUCED to $10,500 for quick sale. 6 rm. house; 3 bedrms., sl. por., 1½ baths, gl. por., sun r., mod. kit.; oil ht.; gar.; lovely garden; nr. schls., trans. Owner, Glen. 958.

447 DREXEL-AV. Red brick; 6 rms., sun par., tile ba., lav.; auto. h. w. ht.; gar.; lot 66x140; beaut. grounds; a well built, attr. home; reas. pr.

BUY or rent—9 r. brk., 3 baths, 2 ex. lav.; your terms; 150 Park-av., cor. Sher. 139x166; oil ht.; 2 c. gar.; your broker, or Ralph Jackson, 77 W. Wash., Sta. 8655.

NEAR lake—Almost new beau. French brick, slate roof, 8 rms., 3½ baths, recreation rm., screened porch; 2 c. gar.; lovely grounds. Rare value. Winnetka 1194.

OPEN TODAY, 1161 GREEN BAY-RD.—New 7 rm.; 2¼ baths; brick colonial; 2 car garage; 106 ft. lot. $15,000.

Glenview—27 minutes to loop.

BRICK and frame 6 rm. home; sunny living room with fireplace; 3 large bedrooms; coal forced air heat; 1 bath. Lot 50x175. Well located in good neighborhood accessible to schools, stores, and transportation. A most attractive buy at $5,950. Can be seen Sunday. Wyatt & Coons, 1026 Waukegan-rd., Glenview. Phone Glenview 7.

15 LGE. lots for sale at sacrifice, in choice section of Glenview by owner. $750 to $850. Impts. in and paid in full. H. F. Mueller, 1811 Prairie. Glenview 117.

HOMESITE—55x132, partly wded.; all impr. paid restricted; 3 bl. W. Glen Ayre stat. $1,600. Chas Hinternhoff, Glen View 517.

ATTRACTIVE HOME—Cor. Golf View-rd. and Surrey-lane; ready for occupancy; rental considered. Bowers Co. Lon. 8833.

Highland Park—30 minutes to loop.

Charming French House

Modified type; only 3 years old; many unusual features, having been built for comfort and nice living; walnut panelled library, breakfast room and butler's pantry, back stairway; 4 bedrms. and 4 baths; 2 car attached garage; winter air conditioning; finest construction thruout. If you are in the market to buy a good owner built home, let us show you this property. M. E. Byrn, Highland Park 2542.

IS YOURS A FAMILY

OF 4 OR MORE CHILDREN? An excellent buy in an older house; 2 blocks to both grammar and high school; is probably the answer to your needs. Property 100x290 with lovely trees and shrubs, spacious house with 7 bedrms. and 3½ baths; being offered for very little more than ground value. M. E. Byrn, Highland Park 2542.

WHITE brick & frame—7 rms., 2 ba., spac. livrm., firepl., ravine lot, well insul, oil ht., close to school, transp., $14,000. Paul Phelps, Inc. Highland Park 4580.

Hubbard Woods—24 minutes to loop.

EAST side, nr. trans., lake; 7 rm. brk. col., 4 bedrms., 2 baths, h. w. heat, oil; sacr., quick sale; owner. Address K 261, Tribune.

Kenilworth—19 minutes to loop.

EAST KENILWORTH.

In a beautiful location, near lake and Kenilworth grade school; brick; 8 rooms, 3½ baths, playroom; out of town owner cuts price to $17,000. McGUIRE & ORR, INC., 530 Davis, Evanston, R. P. 3213. Wil. 228.

OUTSTANDING VALUE. in Modern home, 9 rms., 4½ bas., many unusual and attractive features. Former price, $35,000. New price, $20,000. Shown by appt. only. Mrs. Matthews, Baird and Warner, 790 Elm-st., Winnetka, Briargate 1855, Winnetka 2700.

EAST—Lge. 6 rm. res., $18,500. Perfect cond. Liv. rm. and master bedroom extra large. Fully insulated. Beau. wooded 100 ft. cor. G. E. oil ht. 2 car gar. OLSON, Wilmette Realty, 513 Fourth-st. Wil. 424.

OPEN all day—617 BRIER-ST.; a brand new stone-brick, 4 bedrms., 3 baths; air cond.; att. gar.; $15,500. Kenil. 5197.

Lake Bluff—43 minutes to loop.

MUST SELL AT ONCE. TRANSFERRED TO ANOTHER CITY. BEST BUY ON NORTH SHORE. 6 RM. HSE., SLP. PORCH. H. W. HEAT, FIREPLACE. 2 CAR GARAGE. BEAUTIFUL WOODED DEEP LOT. ON RAVINE NEAR SCHOOL. TRANS. AND LAKE. $6,000. 340 SHERIDAN-PLACE. PHONE LAKE BLUFF 1840.

$13,250 BEFORE June 1—Must sacrifice unusual 6 rm. fr. Normandy home; mod. in every detail. Nr. schls. and r. r. 2 Witchwood-lane, cor. Sher. Whi. 6790.

Lake Forest—39 minutes to loop.

9 RM. stucco house, built 1928; lot 100x450; ½ mile from stations, stores, schools; 2 car garage attached; will sacrifice. Shown by appt. Call Lake Bluff 1207.

Niles Center—31 minutes to loop.

JUST COMPLETED—6 RM. COLONIAL home; 1½ baths; 45 ft. lot; paved street; nr. "L" $49 per month includes all; 1 blk. North of Dempster on Laramie-av. OPEN TODAY UNTIL 8 P. M.

SPRINGFIELD, nr. Simpson and Crawford—120x122 [4 inside lots]; $600, you pay txs. spec. since '30. Address J 503, Tribune.

3 APARTMENT BUILDINGS. NILES-WESTCHESTER REALTY CO. 4120 OAKTON-ST. Niles Center 2600.

EXCEPT. values, 5 and 6 rm. mod. homes, 50 and 52½ ft. lots, $900 to $1,250. KING, INC., 5108 Oakton. Niles C. 1234.

45 FT. lots, full price only $650. East of Harms Road, N. of Dempster, Ran. 0960.

3 APTS.—5 rms. ea. Price $11,500. Low cash payments. Easy terms. Cen. 0227.

Northbrook—32 minutes to loop.

WOODED ACREAGE.

Nr. Northbrook. Improved with bldgs., conv. to trans. Wide selection. For particulars write. Address Y D 273, Tribune.

Ravinia—30 minutes to loop.

BEAU. WOODED RAVINE LOT, 65x212; excel. sect.; attr. priced; imm. sale; all improvements in and paid. Owner. Shel. 1811.

Wilmette—22 minutes to loop.

1420 ISABELLA-ST.—OPEN TODAY. A new house. Ultra modern liv. rm. and din. rm. comb., 2 large bedrooms. Very large lot. $9,250, on easy terms. ELMER E. STULTS, INC. WINN. 1800.

MOD. BR. COL.—E. WIL., 6 LGE. RMS., 2 sun rms., 2 fin. att. rms., oil ht., wat., all walls and ceils. canvas, nat. firepl., 2 c. br. gar., refg. and stove incl. Ex. tran. Nr. ch., schls.; no reas. off. ref. Owner. Wil. 3841.

7 LARGE RMS.—2 BATHS, $12,500. Beau. modern brick home. 50 ft. lot. Lovely trees; nr. Willard school. Great bargain. Terms. Mr. Burgener. Greenleaf 0471.

RADICALLY cut to $19,500—Delightful mod. 5 bedrm., 3½ bath, Indian Hill est. res.; brkfst. rm., 2 car attached; yearly heat cost $125. Heinsen, Winnetka 254.

MUST sac.—Want offer. New $9,500 3-bedrm. brk. hse. Gar., schl., stores. I take your lease. Mtg. $8,200, $52 mo. Pay $500 dn. or less. See 2210 Elmwood. Win. 3454.

REAL ESTATE—SUBURBAN—NORTH.

Wilmette—22 minutes to loop.

221 SHERIDAN-ROAD

OPEN 2-5 P. M. 8 rm. modern brick colonial; 2 baths, 2 car garage. On lot 100x200. Overlooking lake, 3 blks. to elevated. Exterior and interior in A1 condition. A foreclosed bargain in a very fine home. HEITMAN TRUST CO., 10 S. La Salle-st. Franklin 2400.

Pleasant Country Home.

7 rms. on 1 acre. Yard for children and dogs. Garden and fruit trees; near West Moreland C. C. $8,500. See. LEWIS T. DODDS. COR. OF SKOKIE AND WILLOW-RDS. Northfield, Box 21, Winnetka, Phone 1111.

LOOK AT THIS. A brick colonial located in a section of new homes. It has 4 bedrooms, 1½ baths, air conditioned heat, 2 car garage. Price $14,000. Call in for an appointment to inspect. R. B. WHITAKER CO., WINNETKA. Winnetka 3250. Open Sun. Rog. Pk. 7302.

Exquisite New Homes

119-123 LAWNDALE. 2761 LAWNDALE, COR. ISABELLA. Finest constr. Insulation and inovations. FHA terms. Your Inspection inviterd.

117 BROADWAY—OPEN 2 TO 5. In best East loc. this well built older home is priced below market. 7 rms., on large lot. Some fresh papers and paint will do wonders here. Only $7,500. ELMER E. STULTS, INC. WINN. 1800.

Winnetka—21 minutes to loop.

OPEN today, 2 to 5 p. m. 490 Willow-road —10 room brick, 3½ baths; 3 blocks to lake and school; owner has left town; house is vacant and must be sold. McGUIRE & ORR, INC., 530 Davis, Evanston. Wil. 228. R.P. 3213. 576 Lincoln-av., Winnetka. Winn. 89.

RAMBLING "fairy tale" house set in blossoming orchard on corner lot, 150x170; liv. rm. 16x30; 3 baths; nr. new schools in coming district. 379 Rosewood, cor. of Willow. Open Sun. from 2-6. $12,500. Fuller & Pickard, Gre. 7220, Win. 3603.

NON-RESIDENT—Sac. 7 rm. stucco hse.; h. w. ht.; lot 50x177; 2 car gar.; conven. churches, schls., trans.; $2,000 cash, bal. easy trms. See owner Sun. 10-5 p. m., 1011 Oak-street.

OPEN TODAY—2 year old, beautifully built Georgian Colonial, 11 rms., 4½ baths. Perfect condition. 1¼ acres. Imperative to sell. To inspect call McGUIRE & ORR, INC., WINN. 89.

EAST side, nr. transp. A really charming 7 rm. English style home. Extra lav., screened porch, 67 ft. lot; oil heat; $10,000. FHA financing. Smart & Golee, Inc., Rog. Pk. 0271, Univ. 0283, Wilm. 2486.

MODERN ENGLISH STONE HOME. 4 bdrms., 2½ tile baths, recreation room; oil heat; 2 car att. gar.; sun terrace; fine landscaping; $16,500. Rog. Pk. 6636.

1238 OAK—6 rm. col. $10,000; oil ht.; 2 nat. fireplcs.; 2 car gar. Lynn. Cen. 5666.

185 FULLER-LANE—Mod. studio livrm., 4 bed., 2 b., engl. br., sc. pch. Winnetka 2900

General—Suburban North.

A Home in the Country.

On 5 acres; with large shade and orchard trees; modernized about 10 yrs. ago. Has 7 rooms, bath, h. w. ht. Grade school 1 mi. High school bus passes door. 2 miles to depot. Vicinity of Golf Club and country homes. Vacant acreage for building at $450 per acre. Price $10,500. Wyatt & Coons, 1026 Waukegan-road, Glenview. Phone Glenview 7.

3⅓ ACRE ESTATE.

Ranch type bung.; lrg. liv. and din. rms., 2 bedrms., tile kit. and bath, full plaster basement, h. w. ht., oil burner, 2 car gar., 2 chicken hses., beaut. grounds, on paved hiwy., Winthrop Harbor, Ill. Orig. cost, $40,000; being offered at $12,000; terms; bargain. F. H. Bregger Co., 7 No. County-st., Waukegan, Ill. Majestic 886-4478.

FOR SALE—7 rm. house on Lake County's best landscaped acre; shade, rustic bridges; never failing spring, chix hse., nr. Milburn Hunt club, school, on cemt. rd., direct from Chicago, only $500 cash, bal. as rent. L. E. Hulse, Waukegan, Ph. Maj. 5300, or 906-y-4.

6 ROOM EFFICIENCY FARM HOUSE. Needs interior work, with fair sized garden farm, just outside city limits, N. W., on paved road; electric; conven. to school. Price $1,875—$275 cash, $22 monthly. Address G D 335, Tribune.

WOODED ESTATE [Part of former Golf Club Nursery]—Abt. 2 acres, overlooking Lake Michigan, Lake Co., Ill.; private paved road, village beach 2 blks. away. Price $875—$175 cash—$10 mthly. Address H K 168, Tribune.

SCENIC LAKE MICHIGAN FRONTAGE — 2 blks. in depth; riparian rights, sand beach, private paved road, some trees, in new, rapidly being built up Lake Co., Ill.; elec. A $5,000 value for $1,500—$300 cash, $20 mo. Address G G 436, Tribune.

11 ACRES of beautifully wooded land W. of Lake Bluff; ¼ mile to electric station; wonderful buy at $4,400. R. M. JOHNSTON & CO. Opposite "L" terminal. Ph. Wilmette 444.

LARGE homesite, approx. 75 ft. frontage, 'mid beautiful surroundings, with excellent educational facilities and transp. No assessments, no back taxes. Price only $650. Reas. terms. Address Y L 264, Tribune.

HEART OF BEAUTIFUL NEW HIGHLAND PARK—Large wooded estate, 12,000 sq. ft. Paved road, electric, gas, nr. station. Price $1,375; $275 cash, $15 monthly. Address G E 570, Tribune.

ACRE ON MAIN-ST., WINTHROP HARBOR —Paved road, 1 blk. to Lake Michigan. Price $375—$75 cash, $5 monthly. Address G G 437, Tribune.

PROMOTERS ATTENTION—206 lots, 60x120 nr. Lake and Beach, Lake Co., Ill. Sac. $50 each, terms. Address H K 152, Tribune.

1¼ ACS.—Wildwood trees. Nr. Knollwood. Elect. Sta. $495. Address K 259, Tribune.

BEAU. 6 r. bung.; 2 a.; nr. Waukegan. G. A. Johnson, Holdridge-rd., Waukegan.Ill.

REAL ESTATE—SUBURBAN—N. W.

Arlington Hts.—32 minutes to loop.

Scarsdale

A COMMUNITY in Arlington Heights, where owners live up to the slogan: "City of Good Neighbors"

All the advantages of an ideal location are here in our Scarsdale development. Security, health, and contentment.

Come out and inspect our houses; they are almost finished.

6-7-8 ROOMS.

The cost to maintain one is undoubtedly less than the rent you are now paying.

We will assume your lease.

Directions: Drive out Northwest highway, Route 14 to Arlington Heights. Turn left at first stoplight entering town; 6 blocks to Scarsdale.

W. C. TACKETT, Inc. Designers and Builders, 30 CEDAR-ST. DEL. 4015.

SHERWOOD.

A new community; restricted; all improv. in and paid; 6 rm. brk. home; 1½ baths, tile; on lot 100x135; att. gar.; air cond.; insul.; double Kohler sink, inlaid linol.; de luxe thruout; small dn. pymt.; $63.50 per mo., incl. taxes, etc. INSPECT. Homesites for sale. Will build to order. Drive ¾ mile beyond station on N. W. highway to sign—H. R. Jacobsen & Co.

DON'T BUY UNTIL YOU SEE **ARLINGTON CREST ESTATES.** MODEL HOME NOW OPEN. Drive out Northwest-highway [U. S. 14] to Wilke-road [1 mile N. W. of Arlington Heights station on C. & N. W. Ry.].

6 ROOM MODERN INSULATED HOMES, incl. 50 ft. lot; all impts. in and paid. See 2[illegible]5 S. Mitchell-st. Frame, $5,250; brick, $5,750. Cash, $650. Monthly paymts. $36. HONOR BUILT HOME BUILDERS, 1319 N. CLARK-ST. DEA. 3305.

6 RMS.—Nr. school, church, play grounds, and N. W. Sta. Owner wants quick sale. For a good home at a bargain call Town and Country Estates. Dearborn 1546.

NEW HOME on lge. lot, 66x297; only $3,250. Terms, $300 cash, $30 month. Imm. poss. ADDRESS Y T 500, TRIBUNE.

SACRIFICE 5 rm. hse., nearly complete; deep artesian well. On 4 lane hiway. Tms. Private party. Newcastle 3422.

Des Plaines—23 minutes to loop.

IS YOUR RENT OVER **$29 MONTHLY?** THEN YOU CAN OWN A HOME AT GLEN ACRES AND BANK THE DIFFERENCE.

$150 DOWN BUYS

⅓ Acre Restricted Homesites Near DES PLAINES AND PARK RIDGE. Paved streets. Electricity, telephones. FOR QUALIFIED OWNERS of our homesites we will build ultra modern homes, finest construction and material, 3 coats plaster, automatic oil heat, all metal kitchen.

PRICE $3,945

100% complete. Ready to move in. FHA PLAN. NO ASSESSMENTS. DRIVE OUT TOUHY-AV. [7200 North.] ½ MILE WEST OF RIVER-ROAD. Oliver Salinger & Co. [Est. 1909]. Cen. 5870.

COME out any day before dark. SEE GLEN ACRES. MODEL HOME NOW OPEN. DRIVE OUT TOUHY-AV. [7200 NORTH]. ½ MILE WEST OF RIVER-ROAD. ASK FOR HARRY MILLER. Oliver Salinger & Co. [est 1909]. Cen. 5870.

WILL SACRIFICE

Cor. lot at Ardmore and Stone in Des Plaines; all imp. in and paid for. Terms. Ph. Des Plaines 3018M or 3031M. Leonard.

WELL built attractive new 6 rm. brick veneer home, oil ht.; 1½ baths, nat. firepl., scrnd. porch. Very reas. 1598 Ashland-av.

REAL ESTATE—SUBURBAN—N. W.

Barrington—39 minutes to loop.

Select by Comparison

Health, Safety, Contentment For You and Your Family AT BARRINGTON BILTMORE ESTATES RESTRICTED. THE IDEAL YEAR AROUND COMMUNITY

Where else within 30 minutes of the Loop by N. W. Ry. express service can you find beautiful hills and valleys, ravines and winding streams, sporty 18 hole private golf club and 2 spring fed lakes, beautiful trees and winding roads? Country estate atmosphere with suburban convenience at unbelievably attractive prices and convenient terms. Membership in strictly private unencumbered Biltmore Country club available to accepted buyers at no extra charge.

Here you may find every type property necessary to meet your requirements. All with outstanding views and surrounded by fine year around homes. Social life for those who seek it and year around recreational facilities for adults and children, including 18 holes of unexcelled golf, tennis, on clay courts, swimming and fishing in spring fed lakes, skiing and tobogganing on beautiful hills, and skating on the lakes.

SELECT YOUR LOCATION NOW. HAVE HOME READY FOR OCT. 1. UNBELIEVABLY LOW PRICES. 150 FEET, $850, SOME LOWER. $100 CASH, $15 PER MO. UP TO 15 ACRES AT COMPARABLE PRICES.

We can build for you on 20 yr. payment plan. Less than rent. Low taxes. Many new homes under construction.

DRIVE OUT SUNDAY, ROUTE NO. 14 TO BARRINGTON, TURN RIGHT ON NO. 59, 2½ MILES NORTH TO THE GOLF CLUB. TURN RIGHT. OFFICE NEAR CLUBHOUSE. Grover C. Elmore, 100 N. La Salle.Fra.2650

REAL SACRIFICE.

7 rms., 2½ baths; 3 fireplaces. Electric dishwasher and range; steam heat, oil burner; water softener; rock wool insulated. Large, cross ventilated rms.; 3 acres Oak and Walnut trees; ravine; beautifully landscaped; 1 mi. west, 1 mi. south Dundee. Take R. 72. Open for inspection. Immediate possession. **$10,500.** W. H. SCHENDORF, 10 S. LA SALLE.

FIVE beautiful acres; 5 rm. bungalow; h. w. ht.; garage; kennel bldg.; 1½ miles to station; $7,500, easy terms. Mead & Coe, 69 W. Washington-street, Chicago.

Crystal Lake—46 minutes to loop.

Beautiful Model Homes.

DON'T BUY UNTIL YOU SEE COUNTRY CLUB ESTATE PROPERTIES.
NEW 5 rm. home, attach. gar.....$5,250
NEW 2 story GEORGIAN COL.....$7,500
7 rm. COUNTRY est., facing lake...$9,500
Other fine homes, all sizes and prices. F. H. A. FINANCED. Acre lots ready to build. $800. We will build and finance to order, 10% cash down. COME OUT TODAY. Drive out Northwest-highway, Route 14, to south shore of CRYSTAL LAKE, ILL. J. J. WALLACE—OFFICE ON THE TRACT.

BEAUT. Country Estate—40 acres [or 3]. Furnished 12 rm. hse.; 4 bths., 3 maid's rms. Cattle and horse barns, chkn. house, Caretaker's house. Gardens, orchard and wooded sect. Sell or rent. Many trains. Claude W. Morris, 160 N. La S. Dea. 6681.

BEAUT. 9 rm. home, near lake; 3 baths, servants. qtrs.; 1 acre; $17,000. P. E. Bertram, Crystal Lake, Ill.

WOODED 10 acre estate home site, $5,000. Claude W. Morris, 160 N. La S. Dea. 6681.

Edison Park—17 minutes to loop.

5 RM. brick bung.—By owner; quick sale. Death in fam. New. 2442. 6536 Oshkosh.

Elmwood Park—22 minutes to loop.

5 RM. cozy bung.—37½x125 ft. lot; furn. ht.; 2 c. gar. Price, $3,750; cash, $1,000. John Kvistad, 7360 Grand-avenue.

Itasca—33 minutes to loop.

WHY live in crowded Chicago? when you can get a new modern home of 6-7 rms., 2-3 baths, recrea. rm., lot 100x200 overlooking the Itasca Golf Course. Prices $13,000 to $17,500. FHA terms. B. B. CLOVER, Opposite Station, Itasca.

Palatine—39 minutes to loop.

ACRE on county highway 14 fruit bearing trees, concrete foundation for small house, 1 mile to Forest Preserve, ½ mile to Inverness Country Club; adjacent to finest residential development on N. W.-hwy.; commanding location; highest spot in county; bargain. Phone Superior 0700.

8-RM. brick residence, lot 99x396; 3 blocks to C. & N. W. station; hot water oil heat. By owner. L. H. Freise, 35 S. Plumgrove-av., Palatine, Ill.

Mount Prospect—26 min. to loop.

NEW RANCH HOUSE

6 RMS., 1¼ BATHS. Attractive home situated on beautiful high ⅓ acre homesite, adjacent to and overlooking the 8th fairway of the Mt. Prospect Country Club.

All rooms are spacious and are arranged for gracious and convenient living. Every detail has been incorporated to make this an outstanding and unusual home value.

SEEING IS BELIEVING. We urge your inspection while time remains to choose your own decorative scheme.

WILL BUILD TO ORDER. We have available several choice homesites, ⅓ acre or more, in this ultra desirable location. Let us design and build the home of your choice.

Harold Willson 400 We-Go ADJACENT TO PROPERTY.

RENTERS!

You're Buying Property for Some One Else—Why not Buy for Yourself?

The $500 or $600 you pay on rental in ONE YEAR can grow into a $5,000 or $6,000 equity under our plan. SEE PROSPECT HEIGHTS

An American community of beautiful Colonial, English, French, and Modern homes. 180 homes completed. Finest construction; complete insulation, modern plumbing, air conditioning, attached garage. Wonderful people—fine community spirit.

Model Homes Now Open

$4,600 to $5,950. FHA terms, 90% loan. Includes about 1 acre of land. Monthly payments usually LESS than your rent. Take Northwest-hwy. to Mt. Prospect; turn North on Route 54, 2 miles.

SMITH & DAWSON 1 N. La Salle-st. State 3881.

DESIGN

In the hands of our architectural staff makes possible the delightful charm you wish for in your home.

Acquaint yourself with our kind of service. Nowhere else can it be had in homes of this price range.

SELECT YOUR HOME. from our many individual examples. Priced, $6,000 to $10,000. FHA plan. LIVE IN BEAUTIFUL MT. PROSPECT. with its outstanding home advantages.

Harry E. Turk Company, CUSTOM HOMES. Mt. Prospect—At the Water Tower.

Norwood Park—17 minutes to loop.

CORNER FOSTER AND HARLEM-AVS. 5200 NORTH AND 7200 WEST. Across street from Chgo. LOW TAXES. 30 new 5-6-7 room homes. Full basements; de luxe kitchens. All insulated; finest plumb.-heating. Large lots. 7c to Loop. 5c phone. Lot and home, $4,800 to $6,500. 10% down, balance very low terms. DURO-CRAFT HOMES, NEWCASTLE 5347.

Park Ridge—19 minutes to loop.

HERE IS VALUE PLUS.

6 room red brick residence with tiled bath and roof, 2 car garage, excellent location; large lot. $7,500. Only $1,000 cash, balance monthly. FRED I. GILLICK, OPP. C. & N. W. depot. PARK RIDGE 777.

OUTSTANDING new colonial home, nr. Park Ridge, for less than rent; only $29 mo., incl. taxes, princ., int., and insurance. Venetian blinds, carpeted stairway, auto. oil ht. Small down pay., FHA plan. Shown by appt. Address Y N 243, Tribune.

DO YOU WANT A HOME?

1431 GARDEN-ST. 6 rm. brk. col. on 50 ft. lot; mod.; easy terms. Ph. own., See. 1428, or Village 7570

TRY THIS FOR SECURITY. 530 N. Washington, 7 rm. hse., lovely cor. lot; 1½ blks. to school, $8,500. Mr. Cameron, Sup. 1855. Call Monday.

$675 down, bal. $48 monthly

Park Ridge brk. home; steel const.; nat. firepl.; tile bth.; h.w.ht. Rog. Pk. 7803.

BRK. CAPE COD 6 R. NEAR R. R., SCHLS., BUS.; 1 BEDR. AND LAV. 1ST FL.; $52 MO. $2,000 DN. 925 S. WASHINGTON.

TO SETTLE estate—Lge. 6 rm. res.; h. w. ht.; lot 50x185; gar. Must be sold. 617 S. Prospect. Call for appointment. Mer. 9191.

PARK Ridge bung., cor. lot. Tile roof, bath; wood fire place. Party room. Sacrif. Hawkins. Sheldrake 9201.

REDUCED TO $1,150. BEAU. 50 FT. LOT SEMINARY-ARTHUR. BEST SECT. PARK RIDGE. P. R. 732-J.

OPEN FOR INSPECTION 915 S. Delphia—New brk. res. $7,400; insul.; auto. ht. oil; att. gar.

MODERN 6 room brick home, sun parlor, 2 porches, 1½ baths. Fine corner location. Excellent oppty. Park Ridge 1192.

(Continued on following page.)

REAL ESTATE—SUBURBAN—N. W.

(Continued from preceding page.)

Park Ridge—19 minutes to loop.
JUST WHAT YOU'VE WANTED.

SIG-MAR BUILDERS, INC.,
Park Ridge Model Homes.

McCabe Construction Co.

General—Suburban N. W.
Suburban Ppty. Farm Prices
LAND, LAND, LAND.
Farms at Lowest Prices.
IRVING PARK-RD. (BLVD.)
FARM HOME, LAND, $2,975.

4-5-6 Room Houses

Save up to $1,000 by doing some of the work, painting, decorating, etc.

MAKE YOUR OWN TERMS.
—DRIVE TO—
NORTHLAKE VILLAGE
NORTH-AV. & WOLF-RD.
200 Models to Choose From.

$38.95 PER MONTH

New Garden Home Colony Just Forming, Close Chgo.

RIVER-ROAD.

REAL ESTATE—SUBURBAN—N. W.

Brookfield—25 minutes to loop.

Cicero—15 minutes to loop.
$5,975

Downers Grove—37 minutes to loop.
WHY NOT START TODAY?

H. M. CORNELL & CO.

Elmhurst—23 minutes to loop.

Exceptional Buy at $8,500.

Glen Ellyn—35 minutes to loop.

Hinsdale—27 minutes to loop.
AN OUTSTANDING HINSDALE HOME.

6 RM. BRK. COLONIAL.

BARGAIN VACANT.

La Grange—21 minutes to loop.
OWNER MOVING AWAY.

REDUCED FOR QUICK SALE

Maywood—18 minutes to loop.
BRICK BUNGALOW.

REAL ESTATE—SUBURBAN—WEST.

Austin—14 minutes to loop.

Berwyn—17 minutes to loop.

1929 S. OAK PARK-AV.

REAL ESTATE—SUBURBAN—WEST.

Maywood—18 minutes to loop.

Oak Park—14 minutes to loop.

River Forest—17 minutes to loop.

OPEN FOR INSPECTION

Riverside—19 minutes to loop.

Villa Park—26 minutes to loop.

Western Springs—24 min. to loop.
Cape Cod—Open Today, 2-6.

General—Suburban West.
Miles Closer in
FOR SAFETY SAKE.
Homes, Farms, Lowest Prices, Easy Terms.
East Side La Grange-Rd.

Modern home, man-sized family farm, fully finished, large ground area, just west of Maywood, finer neighborhood, hill top location, paved road, schools. Price $2,975, $475 cash, $21 monthly.

"NOT TO BE CONFUSED"

General—Suburban West.

OPPOSITE ELMHURST.
HILL CREST ESTATES
$2,975—$20 MTHLY.
Inspect Sunday—Daily 11-7.
Butterfield-rd.-York-rd.

REAL ESTATE—SUBURBAN—MISCELL'S.

ESTATES PROPERTY.

REAL ESTATE—ACRE PROPERTY.

REAL ESTATE—OTHER CITIES.

REAL ESTATE SERVICE.

REAL ESTATE—RESORT PROPERTIES.

Illinois.

NEW 1940 MODEL
LAKE HOME
COMPLETELY FURNISHED
$795
Start with as Little as
$50 DOWN

WONDER LAKE

ALL YEAR MODERN HOME

A REAL LOGAN CABIN

REAL ESTATE—RESORT PROPERTIES.

Illinois.

DRIVE OUT TODAY
ONLY 30 MILES AWAY
SYLVAN LAKE
RAMBLING RANCH HOUSE
$1,490 . . . TERMS

FURNISHED HOME
2 BEDROOMS
GARAGE
$1,050 Terms

SYLVAN LAKE
W. A. WOOD.

ORCHARD LAKE HOME
AT
ROUND LAKE
38 MILES N. W. OF CHICAGO.
$695
BUYS ALL THREE

COZY LAKE HOME.

Drive Out Today

L. B. HARRIS CO.

Don't Fail to See
VENETIAN VILLAGE

4 ROOMS, $695

DRIVE OUT TODAY

Attend This Land Sale of the Former Oak Shores Country Club GOLF COURSE

DRIVE OUT TO
LAKE SHANGRI-LA
TODAY.

Lake Front Cottage, $1,350.

Indiana.

REAL ESTATE—RESORT PROPERTIES.

Indiana.

Lake Front Family Hotel.

Michigan.
LIQUIDATION SALE.
AT
GRAND BEACH, MICH.

LAKE FRONT COTTAGE

GRAND BEACH ESTATE

WATER FRONTAGE

Wisconsin.

Water Front Summer Home.

MUST SELL.

Lake Geneva Home, $3,700.

RESORTS AND ACREAGE.

REAL ESTATE—RESORT PROPERTIES.

Wisconsin.

YOU, TOO, CAN OWN A SUMMER HOME AT
BOHNER'S LAKE
WISCONSIN
59 MILES FROM CHICAGO.

$695
Buys 4 Room Cottage on 50x180 Ft. Lot

Log Cabin, $1,095

DRIVE OUT TODAY!

M. GREEN.

EXQUISITE
California Colonial Home.

LAKE GENEVA COUNTRY ESTATE.

FOR SALE OR LEASE.

WATER FRONT LOT

$1,575 OWNER'S RESALE.

4 ROOM HOUSE

REAL ESTATE—RESORT PROPERTIES.

Wisconsin.

Sacrifice Summer Estate on So. Wisc. Lake Front.

Off the Beaten Path

EAGLE RIVER, WISC.
on Planting Ground Lake.

WOODRUFF, WISCONSIN,
on CEDAR LAKE.

REAL ESTATE—FARM LANDS.

California.

Florida.

Illinois.

$46 PER ACRE.

(Continued on following page.)

Day By Day Story of the Experimental Farms

By Bob Becker

A Walk Outdoors.

May 18, 1940.

WITH its profusion of wildflowers and tree blossoms, and the songs of many birds, May easily is one of the most impressive months of the year for the outdoor fan who likes to hike thru the woods to log the advance of the new season. We were conscious of this fact when we walked thru one of the woodlots on the Du Page county farm early in the week. Here is a summary of the notes which were jotted down with one eye on the ground for wildflowers and the other in the trees to catch a glimpse of songbirds.

It is a bright, warm day, so the sun sends its rays thru the growth of budding oaks and hickories to reach the floor of the woodlot. The early spring flowers, which thrive until the trees leaf out and force them to yield to summer flowers which like shade, are finding conditions ideal.

Profusion of Flowers.

From one spot in the east woods we can see six varieties of wildflowers in a 50 foot circle. Violets are abundant, and spring beauties are common everywhere on the floor of the woods. Patches of anemones make a splurge of pure white blossoms against a background of dead leaves. The first straight stems of blue purple phlox are emerging above the spring beauties and other wildflowers which stay close to the ground. Dogtooth violets refuse to fade out of the spring picture, and colonies of mandrakes growing at the edge of the 50 foot circle remind us of tropical villages with round, thatched roofs.

The colors in the woods are so numerous and so beautiful, especially in the oaks, hawthorns, and wild crab trees, that they baffle description. Silvery gray tints on new leaves, pastel pinks, and other shades make the woodlot a delight to the eye.

And how the catbirds and the brown thrashers are singing! One brown thrasher that didn't see us beneath a wild crab tree when we were watching a magnolia warbler gave an unforgettable concert for about five minutes. All the wild crab trees are ready to open their pink blossoms and one of the most beautiful pictures of the month is the presence of gayly plumaged warblers flitting among the pink buds of these wild crab trees.

Songbirds of many species are making the woods buzz with activity. Colorful goldfinches, warblers, woodpeckers, flickers, cardinals, brown thrashers, friendly chickadees, white throated sparrows, white crowned sparrows, towhees—all these and others may be seen during a wildflower exploration trip thru the woodlots.

In Farm Gardens.

The yards of farm homes aren't to be left out of the spring flower parade either. Yellow jonquils are losing their hold, but tulips and early iris remain as the standbys of farm gardens. Lilacs in the yards are just opening their full flowers, adding their distinctive aroma and beauty to the May scene.

In the orchards fruit trees are in blossom. Cherry trees are the most common of the white flowered fruit trees, but for fragrance and beauty they can't match the wild plum trees. And the pear trees in several farm yards are so white with blossoms that they look almost like winter trees after a heavy snowstorm.

REAL ESTATE—FARM LANDS.

(Continued from preceding page.)

Illinois.

EXCEPTIONAL BUYS.

Indiana.

Ideal Stock and Grain Farm.

480 acres at $50 per; located 6 miles east of Rensselaer, Ind.; on State-rd. 114; 8 rm. house, electricity available, barn, crib, silo, good drainage, woven wire fencing; ¾ tillable. Write for details.
WESTERN INVESTMENT TRUST.
4150 S. Halsted, Chicago. Yards 1228.

Wisconsin.

EXTRA! EXTRA!

175 ac. river farm nr. Wisc. Dells. Mostly new bldgs. 6 rm. house with bath, elec., basmt.; hip roof barn 44 steel stanchions, drinking cups, machine shed, chicken house, corn crib, granery, 13 summer cottages, equip. Wkly. charges $12 to $15. Mess house, boats, 15 ac. fine oaks; 18 cows, 3 horses, chickens, turkeys, hogs, hay and ...

REAL ESTATE WANTED.

REAL ESTATE FOR EXCHANGE.

REAL ESTATE LOANS, MORTGAGES.

FIRST MORTGAGE LOANS INTEREST AS LOW AS 4% O'BRIEN & PAIN 111 W. WASHINGTON-ST. FRA. 2561. LOAN CORRESPONDENT: The Minnesota Mutual Life Insurance Co.

FIRST MORTGAGES

REAL ESTATE LOANS, MORTGAGES.

MONEY TO LOAN

We are in the market for Loans on Chicago and suburban real estate. Completed buildings or to be constructed. Also FHA Loans.

HEITMAN TRUST CO.
3d Floor, Otis Bldg.
10 S. La Salle-st., Chicago.
FRANKLIN 2400

FIRST MORTGAGE LOANS—MODERATE rates, long terms. Monthly payments. Money to loan on resid. and income prop. WALTER T. LARSON, 5159 N. Clark-street at Foster.

WANT—Priv. loan, $9,000 1st mtge., 6% on gd. 6 flt. Address Y S 486, Tribune.

STOCKS AND BONDS.

BEFORE SELLING CONSULT US. Real Estate Bonds & Securities Corp. 111 W Washington, Rm. 726. Rand. 1650.

HAVE an outlet for your defaulted stocks or bonds. What have you? ADDRESS Y L 432, TRIBUNE.

WE BUY REAL ESTATE SECURITIES, MORTGAGES AND CITY JUDGMENTS. Weissburg & Co., 134 N. La Salle, Ran. 1187.

PRI. party pay highest prices for real estate bonds. Address Y K 84, Tribune.

BUILDING MATERIALS.

Bricks.

500,000 USED bricks—Cleaned and delivered, also cinders. Brunswick 0267.

Heating and Plumbing Supplies.

COMPLETE hot water heating plant—3 yrs. old; A-1 condition. Jacket boiler; 6 new-style radiators suitable for 5 room house. Sacrifice. 5557 S. Normandy.

Iron and Steel.

SURPLUS galvanized and black, flat or corrugated sheets, all gauges and sizes. 1309 S. 55th-ct., Cicero. Mans. 1261, Ackerlund.

Lumber.

EVEN AT OUR Low Prices YOU CAN STILL Buy on Credit

WE FINANCE LABOR AND MATERIALS. No Money Down. $5 Month.

FREE ESTIMATES. NEW HOMES AND REMODELING.

90 LB. HEAVY SLATE ROOFING $1.39

Open Sunday Until 6 P. M.

KING MIDAS

2221 S. Ashland Hay. 2301

Cash-Carry Lbr. Bargs.

PARCEL POST AND EXPRESS.

DANCING SCHOOLS.

SEWING MACHINES.

COAL, FUEL OIL, WOOD.

BOOKS.

WANTED TO BUY.

HOME FURNISHINGS AND FURNITURE.

(See Also Household Appliances.)

General.

Johnson Furn. Co.
Open Sunday Till 5
Sensational Purchase of
FURN. MART SAMPLES
JUST ARRIVED
WHILE THEY LAST
60% DISCOUNT

DEALERS INVITED. NOTE PRICES.
2 PC. LIVING ROOM SUITES, $17.85 to $89.50.
BEDROOM SUITES, $18.50 to $99.95.
OCC. AND LOUNGING CHAIRS, $2.50 to $18.50.
TWIN STUDIO COUCHES, $7.95 to $37.75.
5 PC. DINETTE SETS, $7.50 to $29.75.
ODD DRESSERS—CHESTS, BEDS—VANITIES—BUFFETS, $6.25 to $19.50.
INNERSPRING MATTRESSES, $4.39 to $15.95.
9x12 RUGS—ALL STYLES, $9.25 to $45.50.
TERMS ARRANGED.
TWO SHOWROOMS.
203 E. OHIO
Entire Bldg. Del. 9020.
4750 Washington
AT CICERO-AV. COLUMBUS 9609.

OPEN TODAY, SUNDAY, 10 TO 5.
Good Housekeeping Closing Out
from their 8 outlying stores, at their
WAREHOUSE OUTLET
ALL ODDS AND ENDS AND DISCONTINUED FLOOR SAMPLES.
AT 40% TO 60%
BELOW REGULAR PRICES

INDIVIDUAL PIECES AND GROUPS FOR EVERY ROOM IN EVERY DESIGN AT EVERY PRICE.
Living room suites, all sizes....$19 to $95
Dining room suits, 7-8-9 pieces....$25-$99
Bedrm. sets, maple, wal., mahog..$18-$89
Pull-up and lounge chairs............$3-$25
Wood beds, twin and full size......$5-$12
Innerspring mattresses, special........$4.50
9x12 rugs, all styles ....$9-$45

BE SATISFIED

1232 S. Halsted-st.

SAMPLES FROM Leading Furniture Factories Showrooms

Central Warehouse 775 W. Jackson
You Can Now Save 40% to 60%

5 Big Floors of Furn. Mart Samples That MUST Be Disposed Of Save 40 to 60%

ROMAN FURN. MART 3255 MILWAUKEE-AV.

SAVE MONEY

Nelson Bros. Warehouse
6910 Cottage Grove-av.
6310 Broadway

HOME FURNISHINGS AND FURNITURE.

General.

18th Century, French, Sheraton, Swedish Moderne
FURNITURE and RUGS
In Mfr's. Warehouse
SOLD AT 50% OFF
TO AVOID RE-SHIPMENT TO FACTORY. MANY PIECES IN ORIGINAL CRATES.
$400 VALUE 3 ROOM FURN., $175.
$ 89—2 pc. Frieze Living Rm. Sets..$ 48
$149—2 pc. Silk Mohair Kidney Sets.$ 68
$295—2 pc. Beaut. French Parlor Sets..$145
$149—Exquisite Sheraton Mah. Sofa..$ 69
$ 79—3 pc. Maple Bedrm. Sets.......$ 49
$ 99—3 pc. Swedish Bedrm. Sets.....$ 57
$129—3 pc. 18th Century Mahogany..$ 75
$149—3 pc. Walnut Triple Mirror Set.$ 77
$ 29—5 pc. Solid Oak Dinette Sets...$ 17
$ 89—7 pc. Walnut Dining Rm. Sets.$ 48
$129—8 pc. Hepplewhite Dining Rm.$ 75
$275—8 pc. Beau. French Dining Rm.$125
$ 29—8x11 Chinese Pat. Rugs .....$ 15
$ 35—9x12 Persian Pat. Rugs.......$ 19
$ 45—9x12 Leaf Pat. Broadlooms.....$ 22
$ 79—9x12 Wilton Rugs ....$ 39
$129—1 Room Fine Furniture ....$ 75
$150—2 Rooms Furniture Outfit .....$ 90
$250—3 Rooms of Beaut. Furniture..$135
$400—4 Rooms Furniture Complete...$185
EASY TERMS—10% DOWN.
Hollander Warehouse
2420 Milwaukee-av.
OPEN SUNDAY.

OPEN TODAY (Sunday)
FROM 11 A. M. TO 5 P. M.
Sensational Sale
FURN. MART SAMPLES
OFFERED TO THE PUBLIC
40% to 60% Savings
OUTFIT BUYERS!
We have assembled a 3 room outfit from our stock of FURN. MART SAMPLES PRICED COMPLETE FOR THIS SALE.
$134
UNLESS YOU SEE THIS OUTFIT YOU WOULD NOT BELIEVE IT POSSIBLE.
INCLUDED IN THIS SALE.
2-piece living room sets.........$19 to $89
3-piece bedroom sets.............$22 to $89
7-8-9 piece dining room sets.....$33 to $129
Lounge and occasional chairs...$ 3 to $12
Bed springs or mattresses......$ 5 to $12
9x12 rugs ....$7.50 to $39
HUDGIN. TERMS. DEL. 5824.
2 Blocks South Furn. Mart.
471 E. Ohio-st.

CENTRAL FACTORY DISTRIBUTORS.
4535 WASHINGTON-BLVD.

South Side.

AGAIN RELEASED

YOUR CASH

WAREHOUSE SALE.

FLOOR SAMPLE SALE.

LINOLEUM LAID FREE.

North Side.

HOME FURNISHINGS AND FURNITURE.

North Side.

OPEN SUNDAY, 11 to 5; DAILY, 9 to 9.
REMER STORAGE SALE
THOUSANDS OF STORAGE BARGAINS—WILTON, ORIENTAL RUGS, CARPETING, DESKS, CHAIRS, PARLOR, TWIN BEDRM., DIN. SETS. COMPLETE 4 ROOM OUTFIT, $129.
LIBERAL DISCOUNTS ON NEW FURNITURE MART SAMPLES.
"TRADE IN YOUR OLD FURNITURE." EASY TERMS; 2 YEARS TO PAY.
5822 N. WESTERN-AV.

DAVID STORAGE
LARGEST SUPPLY OF USED FURNITURE AT LOWEST PRICES IN CHICAGO.
Davenports, Chairs, Couches, Beds, Dressers, Chests, End Tables, Desks, Bookcases, Chinaware, Kitchen Furnishings, etc.
RUGS, ALL SIZES
Also complete Living-room, Dining-room And Bedroom sets.
Wide selection of attractive and serviceable furnishings, all at money-saving prices.
OPEN TUES., THURS., AND SAT. EVES.
3238 LAWRENCE-AV.

JUNE BRIDE SALE IN SCHAULER STORAGE
2, 3 4 rm. sample furniture, $89-$149. Rockford Grand Rapids furn. 18 century, Swedish mod. bedrm., din., parlor $39-$98 6x9, 9x12, 10x15 Wilt., Broadl. Am. Or'nt. Chinese pat. rugs, $10 to $39. E-Z terms.
4644 N. WESTERN-AV.
OPEN EVES. EXC. WEDS., SUN., 12-5.

MAPLE FURNITURE.
FURNITURE MART SAMPLES at 1-3 to ½ OFF. Solid Maple Living Room Suites, $27; 3 Pc. Bedrm. Suites, $39.95; 5 Pc. Dinette Suites, $19.95; Jenny Lind Beds only $4.95. Odd chests, $6.95. Lamps, Tables, etc. at big reductions. Wallen Fine Outlet Store, 3330 N. Clark-street.

TO BE SOLD SUNDAY, 11 TO 5.
Furnishings of several homes. Down-filled sofas, chairs, table, lamps, radios, mirrors, bedroom and dining rm. furn., domestic and oriental rugs, original paintings, radiator covers, vases, bric-a-brac, etc.
CHICAGO ART GALLERIES, INC., 5550-52 BROADWAY.

UNRESTRICTED AUCTION.
MONDAY, MAY 20, 2 P. M. AND 8 P. M.
FURNISHINGS OF SEVERAL HOMES.
CHICAGO ART GALLERIES, INC.
AUCTIONEERS APPRAISERS
5550-52 BROADWAY.
SEE OUR AD UNDER AUCTIONS.

SACRIFICE—Antique Chippendale mah. din. rm. set, plate glass tops; dav., chest, sofa, rugs, art objects, Hebard Storage, Sheridan and Sheffield, Monday. Drexel 8630 for details.

SACRIFICING fine twin bedrm. sets, davenport, odd tables, chairs, French commodes, knee-hole desk, chaise longue, radio, mirrors, paintings, drapes, etc. 433 Briar-pl., Apt. 7-A. Bit. 1929.

SACRIF. exquisite furn's. and antiques—Baldwin parlor grand, 14 pcs. solid mah. Adams din. suite, cost $2,500; liv. rm., bedrm. suite, oil paintings, rugs, bronzes, etc. For appointment call Wilmette 3023.

HI. qual. rugs in gd. cond., 10x14, $40; 11x15, 9x12, $25; 12x19, 10x13; 16 used oriental rugs. 4826 Sheridan, today, 1-5.

Northwest Side.

West Side.

Suburban.

SACRIFICE.

HOME FURNISHINGS WANTED.

3 CONVENIENT PHONES.

CALL KEDZIE 1300.

BRIARGATE 2200.

COLLECTIONS.

AVIATION.

USED AUTOMOBILES FOR SALE.

G I A N T

USED CAR SALE

at your

Chevrolet Dealer's Now

DOWN GO PRICES!

CHEVROLET DEALERS Sacrifice Used Cars

Get a

GIANT BARGAIN

Buy from your

CHEVROLET DEALER

Now and Save!

SEE OFFERS OF CHEVROLET DEALERS ON THESE PAGES

AUBURN 1936—$250.
Model 852—4 door sedan; supercharged. dual ratio. radio. heater.
MAYER MOTOR SALES.
2235 S. MICHIGAN.

AUBURN—'36 conv. sed. OVERDRIVE. Rad., htr. Nothing as new in town. Barg. 2247 S. MICHIGAN.

BANTAMS.
'39 roadster, '39 panel truck, excel. cond. 2458 S. MICHIGAN-AV.

'40 BUICK.
Used 56-S. 5 pass. cpe., fully equipped. Real buy. 24 mo. to pay. ZENOFF. 2020 S. MICH.-AV.

BUICK '38 SPEC. COUPE............$485
'37 Convertible coupe spec.
Deluxe, radio, heater, black top.....$495
FELZ. 1132 DIVERSEY-BLVD.

BUICK—1940 model 70 roadmaster sedan: w. w. tires, radio, htr.; $1,150; no trades. Can be seen by appointment only. Har.0980.

BUICK—'34 5 pass. Vict. cpe.; trk., side mts. Gd. run. cond. Must sac. $95. 2148 Cullom

BUICK—'35 small sed. Heater ......$235 NEWBERRY MOTORS. 1025 N. CLARK.

BUICK—'34 4 door sedan: A1 condition. 1133 E. 47th-street.

USED AUTOMOBILES FOR SALE.

J. A. LAVERY SPECIALS

'40 Mercury sedan, demo.
Official's car. Low miles. BIG DISCOUNT.

'39 Zeph. cpe.-sedan.$935
Beetle green. Perfect condition. White wall tires. Spotlight.

'39 Buick spec. sed.$845
4 dr.; radio, heater, seat covers. A car for particular people.

'39 Ford sta. wagon.$695
De luxe, natural wood, and maroon. What you need for the country.

'39 Mercury conv ..$765
Club coupe; radio, heater, black top, light body. White wall tires.

'38 Pont. club cpe..$495
Opera seat; radio, heater and defrosters. Black; 6 cyl.; very smart.

'39 Chev. Mast. cpe.$495
Radio, heater, etc.; A-1 shape. Very low mileage.

'39 Ford 85 V8 Cpe.$495
Just like new. Any one would be proud to own this car.

'39 Mercury sedan..$765
Town 4 door; heater, defrosters. Maroon and broadcloth.

'39 Ford V8 fordor..$495
This is the car for strict economy; low operating cost.

'39 Ford V8 tudor..$475
Hardly driven enough to be called used. Perfect condition.

'38 De Soto coupe..$485
De luxe; radio, heater, white walls, defroster. Excellent condition.

'37 Plym. 4 dr. sed.$375
A de luxe trunk model; dual equip., mohair uphol.; good tires.

'37 Stude. spt. cpe..$365
Radio, heater, white walls. Dictator 6; 2 tone paint.

'37 Ford V8 fordor..$295
Heater; trunk compartment. Mohair upholstery.

'37 Ford phaeton..$345
Sport job; black and white. New top, dashing style.

'36 Ford de l. fordor.$259
Black; heater, defrosters. Good tires.

'36 Buick sedan....$325
Touring model. Today's best bargain. Just the car you're looking for.

'36 Terra. sedan...$245
4 door, mohair upholstery. Priced to sell at once!

'36 De Soto sedan..$345
Airflow, overdrive; radio, heater, defrosters. Smart brown color.

'36 Dodge sedan...$295
Bright blue, touring model. Trunk. A good style.

'36 Chev. coach $245
Master model. New finish; good tires. It's really a bargain!

'35 Plym. 2 dr. sed.$245
Radio, heater, defrosters. High value—Low price.

'35 Ford de l. tudor.$169
A real bargain!

'35 Buick sedan....$249
Today's leader!

'33 Chrysler sedan .$149
'33 Dodge coupe ...$ 89
'32 Ford tudor ....$ 79
'32 De Soto sedan ..$ 69
'31 Ford "A" tudor.$ 59

—175—

More to Choose From

J. A. LAVERY
Mercury-FORD-Zephyr
3 LOCATIONS
6127—6143—6529
COTTAGE GROVE

BUICK
$615
will buy a car conditioned as you would want your car, were you planning a trip of 2,000 miles or more next week, with motor, tires ready to go, upholstery clean, paint fresh and new looking, a genuine "Cadillac-Standard" reconditioned car. You can get a 1938 "Roadmaster," a "Century," or a "Special" model Touring Sedan with payments as low as $27.29 a month. Your present car may be sufficient down payment.
It costs you nothing to shop at Cadillac, but may save you much.
CADILLAC
Motor Car Division.
2258 Michigan. 652 Madison, Oak Pk.
5201 Broadway. 106 S. 1st, Highland Pk.
2015 E. 71st-st. 1810 Ridge, Evanston.

1939 BUICK
Century 4 dr. trk. sed. Rad., many extras. Mechanically perfect. Practically new. Priced low for quick sale.
$95 DOWN, $7 WEEK.
ROYAL SALES
DODGE-PLYMOUTH DEALER.
1930 MILWAUKEE, COR WESTERN.

BUICK 1939, $595
De luxe 5 pass. touring sedan; trunk, push button radio, heater, defrosters, electric clock, flex. steering wheel. Open Sun. CLEANEST CARS IN CHICAGO.
4635 Washington-blvd.

Buick '39 Roadmaster
4 dr. 5 pass. trunk sedan. 6 wheels, side mounts, radio, htr., white wall tires. Cost new over $1,800 a few mos. ago. Now $785. YOUR CAR DOWN, 2 YEARS TO PAY. INDEPENDENT MOTORS, 2700 MADISON.

Buick '38 Sedan, $495
5 pass. trunk; radio, htr.; model 48.
3520 Archer-av.

Buick 1940 Official's Cars.
Special super Roadmaster.
BIG SAVING.
THE BUICK, 1243 W. 63D.

BUICK—1936 CONVERTIBLE SEDAN. A really beautiful car with white side-wall tires, radio, heater, etc; In splendid condition inside and out. Sweet motor. Unusual bargain at quick sale price of $385. STUDEBAKER BRANCH, 6335 Broadway.

Buick '39, 7 Pass. Sed., $895
Like new; radio, heater, and side mounts; low mileage. 2019 Calumet. 8-5.

BUICK—1938 sedan, model 41; radio, htr.; very low mileage. Private party, forced to sell; best offer. Palisade 6565.

BUICK—'38 46 coupe; radio, heater, de luxe equipped. Guaranteed by Packard Dealer. Only $545. 3441 N. Cicero-avenue.

BUICK—'35 sedan; excellent cond.; priv. party; can be seen at 4459 Fullerton-avenue.

BUICK—'38 4 dr. trunk sedan; radio, etc.; $165 for my equity. Private. Nev. 0314.

BUICK—'39 Special 4 dr. trk. sedan; htr., like new. Will trade. Palisade 7566.

USED AUTOMOBILES FOR SALE.

G I A N T

Used Car SALE at your

Chevrolet Dealer's NOW

DOWN DOWN DOWN

GO PRICES!

Get a GIANT BARGAIN

SEE OFFERS OF CHEVROLET DEALERS ON THESE PAGES

BUICK 1939, $595
De luxe 5 pass. touring sedan; built-in trunk, push button radio, heater, defrosters, electric clock, flexible steering wheel, blast horns; like new. We have it for only $595

BUICK 1938, $475
De luxe 5 pass. touring sedan; built-in trunk, radio, heater, defrosters, electric clock, blast horns. We have it for $475.

BUICK 1937, $375
Small 5 pass. touring sedan; built-in trunk, radio, heater, defrosters, electric clock, flexible steering wheel, blast horns. Like brand new. We have it for $375. Your car down, balance 2 years. Open Sun.
3939WASHINGTON

BUICKS—
McFarland-Keenan Buick
'40 Ford de l. sed.; used.$695
'39 Olds 6 4-dr. sed........ 695
'39 Buick spec. coupe..... 645
'39 Buick spec. trk. sed. 695
'38 Buick spec. trk. sed. 595
'37 Buick spec. trk. sed. 385
'36 Dodge 4 dr. sed........ 295
1243 W. 63D-ST.

Buicks for Less
'39 De luxe trk. sed., rad., htr........$695
'39 De luxe op. s. cpe., rad., htr...... 695
'38 De luxe trk. sed., rad., htr...... 495
'37 De luxe trk. sed., rad., htr...... 395
'35 De luxe sedan, 6 wheels.......... 195
YOUR CAR DOWN, BAL. 24 MONTHS.
8106 S. HALSTED-ST.

Buick '37-81 4 Dr. Tour. Sed.
Rdmstr.; one owner; clear pedigree; l. m.
$445 Bargain
SOUTH SHORE BUICK, INC.
7320 STONY ISLAND. MID. 6403.

BUICK '37.....$395
4 door sedan with radio, heater.
Northwest Buick
3807 LAWRENCE-AV.

BUICK '35 SMALL 8.
conv. cab. Rad., new top, good paint..$245
EVANSTON CARS HAVE BETTER CARE.
GIANT BARGAIN.
Chev. Dlr., 1212 Chicago-av., Evanston.

'37 BUICK '37
5 pass. sedan, built-in trunk, radio, heater, practically new tires. Only....$395
1647 S. PULASKI. CRAWFORD 1647.
OPEN ALL DAY SUNDAY.

Buick '39-91 W. 6 Pass. Sed.
6 wheels, radio, complete equip., beau. black finish, car like new, cost $2,350 new. Special today only $1,045. Roseland Buick. 10432 S. Michigan. Pull. 1900.

BUICK—'39 Special touring sedan. Slightly used; fully equipped; $595; will arrange terms or trade. Dealer, 1252 S. Kolin.

BUICK—1934 conv. sedan; radio, htr., extras; A1 cond.; must sacr.; priv. party. Sunday. 530 N. Elmhurst-avenue Oak Park.

BUICK—'33 Victoria 5 pass. coupe. Side mts., trunk; A1 cond. Dor. 4998. Apt. 1.

BUICK—'37 41 4 dr. trk. sed. $375. DODGE DEALER. 5719 BROADWAY.

BUICK—'36 41 4 door trunk sedan; heater. $360. Perfect cond. Priv. Bri. 5902.

BUICK—'38 model 41 trk. sedan ....$495 6050 N. WESTERN. ROG. PK. 0778.

USED AUTOMOBILES FOR SALE.

STUDEBAKER HANDLES ALL ITS OWN TIME PAYMENT DEALS
No outside finance company. No embarrassing questions from strangers.
IT'S A SECRET between you and Studebaker

BARGAINS! BARGAINS!
250 CARS PRICED TO MOVE FAST
ACT TODAY
while selection is complete.

'36 PLYMOUTH COUPE $235
'36 OLDSMOBILE SEDAN 350
'37 PLYMOUTH SEDAN 395
'38 FORD SEDAN 425
'37 CHRYSLER SEDAN 435
'35 HUPMOBILE SEDAN 245
'35 FORD SEDAN 165
'31 AUBURN SEDAN 55
'35 CHEVROLET COUPE 175
'31 CHEVROLET SEDAN 50
'34 PLYMOUTH SEDAN 125
'34 NASH SEDAN 145
'33 FORD SEDAN 95
'37 FORD COUPE 275
'37 LINCOLN-ZEPHYR SEDAN 445
'39 CHEVROLET SEDAN 625
'38 PLYMOUTH SEDAN 445
'37 PLYMOUTH COUPE 365
'36 HUDSON SEDAN 345
'37 PACKARD COUPE, side mts...... 445
'34 STUDEBAKER COUPE, side mts. 165
'34 STUDEBAKER SEDAN 175
'36 BUICK SEDAN 425
'37 GRAHAM SEDAN 445
'38 FORD COUPE 385
'37 FODGE COUPE 385
'37 DODGE COUPE 385
'37 OLDSMOBILE SEDAN 465
'32 CHEVROLET COUPE 75
'30 OLDSMOBILE COUPE 35
'33 STUDEBAKER ROCKNE SEDAN. 55
'32 FORD SEDAN 60
'33 PLYMOUTH COUPE 65
'31 CHRYSLER SEDAN 85
'32 NASH SEDAN 75
'35 PLYMOUTH SEDAN............. 195
'33 PONTIAC SEDAN 110
'33 DODGE SEDAN 110
'36 CHEVROLET PANEL TRUCK..... 275
'32 BUICK SEDAN 95
'39 PONTIAC SEDAN 695
'39 STUDE. COMMANDER SEDAN ... 765
'38 CHEVROLET SEDAN 465
'37 BUICK COUPE 475
'38 LA SALLE OPERA COUPE 545
'38 PONTIAC 8 SEDAN 585
'38 STUDEBAKER 6 COUPE 495
'37 DE SOTO SEDAN 445
'34 LINCOLN CONVERTIBLE COUPE 325
'35 PACKARD SEDAN 345
'36 DODGE SEDAN 275
'39 STUDE. CHAMPION SEDAN 585
'37 STUDEBAKER 6 SEDAN 385
'36 GRAHAM SEDAN 295
'33 STUDEBAKER 6 SEDAN.......... 85
'34 CHEVROLET SEDAN 165
'37 WILLYS SEDAN 250
'38 WILLYS SEDAN 365
'31 FRANKLIN SEDAN 175
'36 CHEVROLET SEDAN 295
'37 FORD SEDAN 295
'36 PLYMOUTH SEDAN 325
'38 NASH SEDAN 475
'36 FORD SEDAN 225
'35 BUICK SEDAN 245

5 DAYS' DRIVING TRIAL
goes with each car sold, regardless of price, under terms of the famous Studebaker Used Car Pledge.

STUDEBAKER
USED CAR DEPT. STORE
26th and Michigan
CALumet 6492. Open Eves., Sunday.

Drexel Chevrolet
GIANT BARGAINS.
'38 CHEV. SEDAN.........$395
5 pass. trunk sedan; exc. mechanical condition; clean thruout.
'36 CHEV. SEDAN.........$245
5 pass. trunk sed.; knee action; gd. mech. cond.; new paint; good tires.
6208 COTTAGE GROVE.

BUICK '39.....$595
Special deluxe coupe, completely equipped with radio and heater, tires like new. Low mileage. Very clean upholstery. Monthly payments as low as $25 per month. Here is a car you'll be proud to own.

BUICK '39.....$635
de luxe 5 passenger touring sedan. Built-in trunk. Push-button radio, heater, defrosters. Tires and motor like new. Really a beauty.

BUICK '39.....$675
De luxe 4 door special sedan; radio and heater; defrosters. All de luxe dual equipment. Perfect finish. Gear shift on steering wheel. Safety steel top.

Frank Lynch Buick Co.
5330 IRVING PARK.
Mulberry 1800. Open eves.-Sunday till 11.

Buick '38 Spec. Conv.
coupe. Black paint, red leather uphols., white wall tires, like new. Radio, heater, defroster, of course. Sidemts. This is one of the cleanest convertibles in Chicagoland. Mech. perfect, and the actual mileage is very low.
WAS $775—NOW $645
SUNNYSIDE AUTO CO.
AUTH. PLYMOUTH-DE SOTO DEALER.
4511 N. Lincoln-av.

BUICK '39-41.
4 DOOR TRUNK.
Fully equipped; radio.
$655.
GROSSINGER PONTIAC,
2658 Lawrence-av. Longbeach 7883.

BUICK—1940
SPECIAL 5 PASS. SEDAN; RADIO. USED.
BIG SAVING.
LINCOLN PARK BUICK
2825 N. HALSTED-ST.

'37 Cadillac 70 Tour. Sed.
RADIO. HEATER; EXCELLENT COND.
Special Today, $575
PACKARD EVANSTON,
1735 E. RAILROAD. HOL. 2121.

Cadillac '32 Victoria Cpe.
A mechanically perfect car with radio and nearly new Vogue whitewall tires; will appeal to the buyer who wants a lot for his money. See it, drive it, and we promise you, you'll buy it for only $175.
VILLAGE MOTORS.
245 W. MADISON-ST., OAK PARK.

CADILLAC—'38-75 CONV. COUPE.
This car is Fleetwood and breathtaking in its appearance and performance. Can be had at about one-third of its original value. Better see it today.
Cadillac, 652 Madison, Oak Pk. Aus. 6074.

CADILLAC 1938, $1,045
Model 60 Special 4 door trunk sedan; radio, heater, white wall tires. EMIL DENEMARK, 3910 OGDEN-AV.

CADILLAC '37 MODEL 60
5 pass. touring sedan; radio, heater, white wall tires; perfect condition.
3949 WASHINGTON-BLVD.

CADILLAC—2 SPECIAL BUYS.
'37 "60" sport sedan, 6 wheels..........$515
'38 "60" convertible sport coupe.......$890
FELZ, 1132 DIVERSEY-BOULEVARD.

'36 CADILLAC CONVERT.
Sed. Fleetwd. body; rad., htr. Today, $533. Real liberal terms. 2020 S. Mich.

CAD.—'37-60 de l. sed., 4 dr.; like new; driv. little, radio, htr. Sac. $485, tms. Bel. 7591.

USED AUTOMOBILES FOR SALE.

G I A N T

Used Car SALE at your

Chevrolet Dealer's NOW

Greatest Used Car Sale in Our History

SEE OFFERS OF CHEVROLET DEALERS ON THESE PAGES

PACKARD SPECIAL BUYS!
'38 Packard 1601 Tour. Sedan.........$645
'37 Packard 120C 4 Dr. Tour. Sedan.. 465
'37 Packard 120C Conv. Coupe........ 575
'36 Packard 120 4 Dr. Tour. Sedan... 395
'38 Buick Conv. Coupe................ 675
'38 Buick 4 Door Sedan............... 595
'37 Buick Sedan 445
'38 Olds. 6 Cyl. Sedan............... 545
'37 Stude. Touring Sedan............. 325
'37 Pontiac Sedan 445
85 OTHERS TO CHOOSE FROM.
Packard South Shore
1441 E. 75th-st. Mid. 7272.

GIANT BARGAINS
CHEVROLET 1939 master coupe. Driven very carefully by prominent citizen and appears like new. $495.
CHEVROLET 1938 town sedan. Radio, heater, fine condition thruout. $455.
CHEVROLET 1937 de luxe town sedan. Radio, heater. Perfect condition. $365.
HEINZ MOTOR CO.
8140 LINCOLN-AV., NILES CENTER.

CADILLAC
$750
entitles you to comfort and quality that cost the original owner as much as $3,700. Stop in and see a 1937 "Cadillac-Standard" reconditioned Fleetwood Touring Sedan today. Its value will amaze you, with our low terms, for dependable fine car transportation. Other 1937 models will cost you even less.
It costs you nothing to shop at Cadillac, but may save you much.
CADILLAC
Motor Car Division.
2015 E. 71st-st. 106 S. 1st, Highland Pk.
2258 Michigan. 1810 Ridge, Evanston.
5201 Broadway. 652 Madison, Oak Pk.

CADILLAC—1940, used Special 60; cost $2,485; will sacr. also 1939 special at a sacrifice. 2441 S. Michigan.

CHEVROLET, '39s
GIANT BARGAIN!
4 DR. TRUNK SPORT SEDANS, BLACKS, GREENS, ETC. THESE ARE GIANT BARGAINS FOR
$425
NELSON CHEVROLET,
1002 DIVERSEY-PKWY.
3054 N. HALSTED.
OPEN EVENINGS AND SUNDAYS.

CHEVROLET 1938
DE LUXE 5 PASS. SEDAN.
Beautiful cond. Radio, heater, dual equip.
Giant Bargain, $395
ALSO '36'S, '37'S, '38'S, '39'S, COUPES, TOWN AND SPORT SEDS.
Must Sell; Need Space.
NORTOWN CHEVROLET,
6131 N. Western.

CHEVROLET '39—$525
Master de luxe sedan. Push button radio, heater, defrosters, new General tires, mohair uphol. AN OUTSTANDING VALUE.
CHEVROLET '38—$395
Master sedan. Built-in trunk, heater, defrosters, original gun metal gray finish. Looks like new. A real buy. See this today.
WASHINGTON-BLVD. PONTIAC CO.
945 WASHINGTON-BL.

Chevrolets 1939, $465
Beautiful Master trunk sedan.
85 other Giant Bargains—18th year.
Nieburger Chevrolet
7744 Stony Island.

Chev. '38 Master De Luxe
Town sedan, heater; see this today....$445
EVANSTON CARS HAVE BETTER CARE.
GIANT BARGAIN.
Chev. Dlr., 1050 Chicago-av., Evanston.

Chevrolet Giant Bargain
'36 Chev. de l. town sed.; knee action; turret top; rad., htr., etc. Won't last at..$245
Southwest Chev., 9220 S. Ashland.Ced.3500

CHEVROLET—1936 COUPE, $180.
H. JOHNSON, 2632 WINONA.

CHEV.—'35 coach; de luxe equipped. $165. Bennett Pontiac, 1139 N. Clark.

CHEVROLET—'35 coupe; heater, etc....$195 6050 N. WESTERN. ROG. PK. 0778.

CHEVROLET—'36 master de luxe sedan, radio, heater. Must sacrif. Nev. 10308.

USED AUTOMOBILES FOR SALE.

GERWIG NELSON BUICK

OFFERS SENSATIONAL VALUES

'39 Buick Century sed....$725
'39 Buick Special sed...... 695
'39 Dodge sedan............ 575
'39 Plymouth sedan........ 575
'39 Packard op. s. cpe..... 675
'38 Buick sedan............ 495
'38 De Soto sedan.......... 425
'38 De Soto coupe.......... 395
'38 Buick conv. cpe........ 625
'38 Olds sedan............. 535
'38 Packard coupe 495
'38 Ford de luxe sedan.... 395
'38 Chevrolet sedan 425
'37 Buick sedan............ 395
'37 Chrysler coupe......... 335
'37 Packard sedan.......... 365
'37 De Soto sedan.......... 345
'37 La Salle sedan......... 395
'36 Buick sedan............ 325
'36 Dodge sedan............ 265
'36 Ford sedan 195
'36 Plymouth sedan........ 265
'35 Buick sedan............ 225
'35 Ford sedan 145
'35 Olds sedan 225
'35 Chev. sedan............ 185
'35 Plymouth sedan........ 185
'34 Ford coupe............. 40
'34 Dodge sedan............ 95
'33 Dodge sedan............ 65

Most of These Cars Have Radios and Heaters.
BEST TERMS IN TOWN
GERWIG NELSON BUICK
8447 S. Ashland

-140-
Real Giant Bargains
PLYM. '38 de luxe town sedan........$425
CHEV. '37 de luxe 2 dr., trunk, rad... 325
FORD '37 2 door sedan................ 275
CHEV. '36 2 door trunk sedan......... 225
FORD '36 2 door sedan................ 175
PLYM. '35 de luxe rumble seat cpe... 165
PLYM. '34 coach, de l., perf. cond..... 150
CHEV. '34 de luxe coach.............. 150
OLDS. '34 6 cyl. 2 door trunk sedan.. 145
STUDE '34 sm. 6 coach, new paint.. 115
FORD '33 4 door sedan................ 100
FORD '33 coach....................... 75
CHEV. '33 4 door sedan............... 100
CHEV. '33 coupe...................... 50
PLYM. '32 4 cyl. sedan............... 40
THESE ARE RECONDITIONED CARS AT RIDICULOUSLY LOW PRICES.
Superior Motor Sales
South Side's Oldest Chevrolet Dealer.
6943-48 S. HALSTED

DEPENDABLE CARS—Pleasurable driving.
'37 Zephyr. sed.$475 | '38 Ford sedan...$365
'38 Dodge cpe.. 295 | '35 Stude. sedan. 225
'34 Terra. sed.. 175 | '34 Ford sedan... 125
Your car down. E-Z terms. We trade
ALVIN, FORD DLR., 2107 IRVING PARK.

CHEVROLET—
NICKEY CHEVROLET
15 YEARS OF HONEST DEALINGS
GIANT BARGAINS
4114-36 IRVING PARK
FREE
AUTO. PENCIL. MENTION TRIBUNE.
OPEN EVENINGS-SUNDAY.

Chevrolet '36, $195
TRUNK SEDAN. RADIO. HEATER.
A GIANT BARGAIN
YOUR OWN TERMS
Lewis Auto Sales
CHEVROLET DEALERS FOR 22 YEARS.
3400 W. OGDEN-AV.
CRAWFORD 4205.

CHEVROLET, 1939
De luxe town sedan with trunk, beautiful black finish; heater, vacuum shift, perfect tires, dual equipment, etc. From two car family. Very low mileage.
GIANT BARGAIN
$485
LOWEST GMAC TERMS.
CHICAGO AVE. CHEV.
15 W. Chicago-av., Oak Park.

Chev. '37 Tudor, Only $325.
$50 down, 18 months balance.
GIANT BARGAIN
Gateway Chev. Sales
5145 Milwaukee-avenue

'34 Chev.—$24.50 Down
A nice, clean de l. sedan; perfect condition inside and out; priced as low as any in Chicago at $169.
Your car or $24.45 dn., bal. $11.95 mo.
MIDWAY CHEVROLET, Inc.
7615 STONY ISLAND-AV.

CHEV. 1938, $435.
De luxe trunk sedan; htr., knee action.
GIANT BARGAIN
CHEV. DLR., 15 W. Chicago-av., Oak Pk.

'37 CHEVROLET '37
5 pass. sedan; built-in trunk; practically new tires $295
1647 S. PULASKI. CRAWFORD 1647
OPEN ALL DAY SUNDAY.

CHEVROLET—'35 Master de luxe trunk sed: radio, htr., 35 other extras; except. cond. $245; priv. 4016 N. McVickers.

CHEVROLET—'33 4 door de luxe sedan. Excellent cond. Best offer. 1804 Irving Park.

CHEV.—'34 coupe; $85 full price; Sun. and eve. 349 Franklin-av., River Forest.

CHEVROLET—'38 master de luxe 2 dr. sed.; exc. cond. O'Rourke, 2243 S. Michigan.

USED AUTOMOBILES FOR SALE.

G I A N T

Bargains

DOWN GO PRICES!

Chevrolet Dealers Sacrifice Used Cars

BUY FROM YOUR

Chevrolet Dealer

NOW AND SAVE

SEE OFFERS OF CHEVROLET DEALERS ON THESE PAGES

Safety Lane
TESTED-PARTS
Fully Guaranteed
$5 Down $5
'38 Dodge 5 p. sed. Htr...$445
'37 Chrys. 4 dr. s., r., h... 345
'37 Terra. broug. htr...... 295
'36 Terra. 6 broug., htr.. 185
'36 Ford 5 p. sed. Clean.. 195
'35 De Soto 5 p. sd., htr.. 193
'35 Ford 5 p. sed., htr... 145
'34 Hudson coach, htr.... 115
'33 Chev. 5 p. sd., s. mts.. 65
*DIRECT FACTORY
HUDSON DEALER
940 N. CLARK-ST.
OPEN EVENINGS AND SUNDAYS.

McINERNEY CHEV.
'39 Ford 5-pass. trk. sd..$486
'37 Ford 5-pass. trk. sd.. 267
'37 Ply. 5-pass. trk. sed... 365
'37 Chev. 5-pass. trk. sd. 345
'36 Terrap. 4-dr. sed....... 277
'36 Pontiac 4-dr. sed....... 286
150 CARS TO CHOOSE FROM.
2701 N. CICERO-AV.

CHEVROLET—
GIANT BARGAINS
Wholesale Prices
FOR IMMEDIATE CLEARANCE.
'39 CHEV. 5-pass. trunk sedan.........$475
'38 CHEV. 5-pass. trunk sedan........ 395
'37 CHEV. 5-pass. trk. comp. sedan.. 325
'36 PLYM. 4-dr. trunk sedan.......... 275
'36 CHEV. trk. comp. sedan 245
These cars are all RED TAG O. K.'D cars and all are thoroughly reconditioned. Your car or as low as $35 down, bal. 18 months to pay.
Clark-Maple Chev. Co.
1038 N. CLARK-ST.
940 MILWAUKEE.

CHEVROLET, '37
Master de luxe 4 door sport sedan; radio, heater, spotlight; two tone green; hydraulic brakes. This car is like new; $20 per mo. will buy this.

CHEVROLET, '38
Master de luxe 4 door sport sedan; white wall tires, push button radio, heater, defrosters; fender lights; low mileage; only $23 per mo. takes this.

Frank Lynch Buick Co.
5330 Irving Park.
Mulberry 1800. Open eves. Sunday till 11.

Chevrolet '39, $375
TRUNK SEDAN.
A GIANT BARGAIN
YOUR OWN TERMS
Lewis Auto Sales
CHEVROLET DEALERS FOR 22 YEARS.
3400 W. OGDEN-AV.
CRAWFORD 4205.

'39 CHEV. COUPE.$495
Original finish; factory built-in radio and heater; mohair upholstery, hydraulic brakes safety glass, white wall tires; special steering wheel; de luxe throughout; a perfect car $495
MIDWAY CHEVROLET CO.,
6522 COTTAGE GROVE. MID. 3500.

Chevrolet 38 Trunk Sed.
Spotless inside and out. Spotlt. Priv. use.
$525 Bargain
SOUTH SHORE BUICK, INC.
7320 STONY ISLAND. MID. 6403.

CHEVROLET. CHEVROLET.
GIANT BARGAIN
Chevrolet 1936 2 door town sedan. Built-in trunk; very good tires. $235.
SEIP CHEVROLET SALES,
8628 COMMERCIAL-AV.

Chev. '39 De L. 4 Pass. Cpe.
Very low mil.; radio, htr., w. w. tires.$590
EVANSTON CARS HAVE BETTER CARE.
GIANT BARGAIN.
Chev. Dlr., 1111 Chicago-av., Evanston.

'37 CHEV. de luxe 4 dr. sedan..........$235
48 OTHER BARGAINS.
Jerry Semmes. 6035 Cottage Grove

CHEV.—'37 4 dr. trk. sed.; mast. de l., $325 S. & M. Autos, 7333 S. Halsted. Open Sun.

CHEVROLET—'39 sedan. Low mileage. Must sell. Keystone 4663.

CHRYSLER 6—'38 r. s. cpe., exc. cond.; prt. pty.; sac.; 136 Dover, La Grange, 2660J.

USED AUTOMOBILES FOR SALE.

LOGAN SQUARE BUICK CO.
STEVE BARRETT, PRES.
"25 YEARS WITH BUICK."
PRICES YOU'LL LIKE
ON CARS THAT ARE RIGHT.
Act Now—Don't Wait
16 TYPICAL VALUES:
All Below Blue Book
100 More to Choose From.
'35 Buick 4 dr. sed..$190
Special series, black, del. equipped.
'36 Buick 4 dr. sed..$295
Special, radio, heater, etc., 6 wheels.
'37 Ford 4 dr. sed...$275
Model 85, heater, etc., priced low.
'37 Dodge 4 dr. sed .$365
Beautiful car, trunk, heater, etc.
'37 Chrys. Roy. sed.$375
Trunk, heater, radio, etc.
'37 De Soto 4 dr. sd.$380
A beauty; heater, de luxe equipped.
'37 Pontiac 4 dr. sd.$395
Trunk, heater, clock, like new.
'37 Linc. Zeph. sed .$395
4 dr., maroon; a perfect car.
'38 Plymouth 6 sed.$425
All gone over; heater, etc.
'37 Buick 4 dr. sed..$425
41 special, heater, clock, fan, etc.
'37 Olds 6 sedan....$425
Heater, radio, etc.
'38 Hudson 4 dr. sd.$495
Country club, heater, radio, etc.
'38 Pack. 4 dr. sed..$525
Beautiful; trunk, heater, clock, etc.
'38 Buick 4 dr. sed..$545
Special series, heater, defroster, clock, etc.
'39 Chrys. 4 dr. sed.$645
Royal Windsor, htr., defros., rad., etc.
'39 Buick 4 dr. sed..$665
41 special, heater, radio, etc.
25 Sedans, Coaches, Coupes.
1932 to 1935—Most Makes.
At Dealer Prices
THEY WON'T LAST.
Logan Square Buick
2464-2478
Milwaukee-av.
At Sacramento. Spa. 6060.
OPEN EVENINGS AND SUNDAY.

'39 DODGES
Overstocked on 4 door Luxury Liner sedans. Choice Colors, Radios, Heaters, Etc., Low As
$495
FOR A DODGE BARGAIN SHOP HERE.
LARGE STOCK—LOWEST PRICES.
'38 Dodge Sed..$395
4 DOOR TRUNK; RADIO, HEATER.
'37 Dodge Sed..$345
DE LUXE, BUILT-IN RADIO, HEATER.
'36 Dodge Sed..$245
DE LUXE, TRUNK, RADIO, HEATER.
YOUR CAR OR 10% DOWN.
MURPHY-DODGE DLR.
2720 N. Cicero
Open Sunday-Evenings.

SMALL DOWN
Payment or Your Car.
NO MONEY DOWN
IF YOU ARE EMPLOYED.
247 cars to pick from. '32-'39. $40 to $595
Most Every Make Sedan, Coupe, Convert.
State-City License Free.
Davies Easy Finance Plan.
15 day driving trial. Always open.
2209 S. MICHIGAN.

Chrysler '37, $345
4 door trunk; radio and heater.
Northwest Buick
3807 LAWRENCE-AV.

Chrys. '36 6 Cpe., $295
De luxe; like new thruout.
3520 Archer-av.

CHRYSLER '38—6 SEDAN..........$445
Also Imp. deluxe sedan.
Overdrive both cars, radio.
Heater and clean as new..............$540
FELZ, 1132 DIVERSEY-BLVD.

CHRYSLER '37 4 DR. SED.
Trunk, excellent condition thruout....$490
EVANSTON CARS HAVE BETTER CARE.
Nash Dlr., 1105 Chicago-av., Evanston.

CHRYSLER 1936, $335.
Imperial Airflow 4 door sedan. Radio, heater, etc. Was physician's private car. SCHNEIDER FORD, 4525 W. MADISON.

CHRYSLER—'35 AIRFLOW SEDAN.
Beau. maroon finish and uphols. like new. Has overdv., heater, dual equip. Only $275. Many other Chrysler bargains.
CHRYSLER DEALER. 3041 LAWRENCE.

Chrysler '39 New Yorker.
2 tone uphols.; overdr.; radio, htr....$745
CHAPPELL CHRYSLER, 6200 S. Western.

CHRYSLER—'37 6 cyl. 4 dr. sed.; trk., htr., rad.; priv. pty. sac. See at 54th Street Garage, 5320 Lake Park-av. Hyd. 9494.

CHRYSLER—'39 5 pass. brougham; overdrive, radio, htr., de luxe model; low mil. $585. Guar. by Packard Dlr., 3441 N. Cicero.

CHRYSLER—'38 6 clyinder 4 dr. sedan. $435. Dealer, 1252 S. Kolin.

CHRYSLER—'35 6 sedan ....$195 NEWBERRY MOTORS. 1025 N. CLARK.

CHRYSLER—'37 Imperial sed.; overdr., rad., heater; exceptional. $500. Austin 3437.

CHRYSLER—'37 convert. coupe; orig. cond.; barg. Ben T. Wright, Inc., 1101 N. Clark.

CHRYS.—'38 Royal sed., rad., htr., gun metal grey; like new; low mil. Sac. Dor. 0208.

CHRYSLER—'35 6 4 dr. sed.; trk. rad.; htr. Good cond.; must sell. $185. 3014 Kenmore.

CHRYSLER—'27 coupe; 4 wh. hydr. brakes. '40 safety sticker. $30. 7326 Langley.

CORDS.
5 to choose from. Convs., sedans, cpes., etc. 2458 S. MICHIGAN-AV.

De Soto '37 Sed., Only $375.
A beautiful green, trunk sedan.
Free driving trial. Terms.
GIANT BARGAIN
Gateway Chev. Sales
5145 Milwaukee-avenue

De Soto '38 4 Dr. Tour. Sed.
Low miles on affidavit. Clean de luxe.
$445 Bargain
SOUTH SHORE BUICK, INC.
7320 STONY ISLAND. MID. 6403.

De Soto '39 5 pass. coupe.
Custom opera seat coupe, overdrive dual equipped, heater; $95 or your present car down; fully guaranteed.
DE SOTO DEALER, 3737 N. WESTERN.

DE SOTO—'37 4 dr. sed. Gd. run. cond. As is ....$245 NEWBERRY MOTORS. 1025 N. CLARK.

DE SOTO—'40 used; low mileage; custom built; htr., rad., priv. pty. must sell acct. death. 3050 Hartzell, Evanston. Gre. 4438.

DE SOTO—Airflow, 1934 4 door sed.; htr.; gd. cond.; sacr. $150. 2242 Southport-av.

DE SOTO '35 sed.; 4 dr. trk.; barg....$175 Capitol De Soto Dlr. 8031 S. Halsted.

DE SOTO—'36 airflow 4 dr. sed.; trunk, heater; A1 cond.; will trade. 3540 Fulton.

(Continued on following page.)

USED AUTOMOBILES FOR SALE.

(Continued from preceding page.)

SOUTH CHICAGO BUICK CO.

Our Reputation GUARANTEES Used Car Values

'39 Dodge sedan ...$595
Radio, heater, de luxe, low mileage.
'39 Ford sedan $495
Perfect late model transp. at low cost.
'38 Buick 81 sedan .$595
4 dr. de l. trk., radio, htr., defr.
'38 La Salle sedan ..$595
4 dr. trunk, radio, heater, defr.
'38 Buick 66S op. cp.$575
Very low mileage, rad., htr., defr.
'38 Buick 61 sedan .$595
4 dr. trunk mod., radio, htr. Barg.
'38 Buick 41 sedan.$595
4 dr. trunk mod., radio, htr., defr.
'37 Buick 81 sedan .$445
4 dr. de l. trk mod., radio, htr., defr.
'37 Chrys. Roy. sed .$375
6 cyl. 4 dr. de luxe, radio, htr.
'37 Buick 61 sedan .$395
4 dr. trunk model, radio, htr., clean.
'37 Dodge sedan ...$375
Radio, heater, 4 dr. de luxe.
'37 La Salle sedan .$475
4 dr. with trunk, rad., htr. Real buy.
'37 Chev. sedan ...$375
4 dr. de luxe with radio, heater.
'37 Zephyr sedan ..$375
De luxe 4 dr., heater, white walls.
'36 Buick 81 sedan .$325
4 dr. trk. sedan. Rad., htr., defr.
'36 Dodge sedan ...$275
4 dr. trk., rad., htr., A-1 cond.
'36 Buick 61 sedan .$295
4 dr. de l. model, rad., htr., defr.
'36 Dodge spt. cpe ..$275
Radio, heater. Runs A-1.
'36 Ford de l. cpe...$195
Heater, dual equipped. Perfect.
'36 Hudson sedan ..$275
4 dr. trunk, radio, heater.

LOW G. M. A. C. TERMS.
South Chicago Buick
86th & Commercial
86TH-STREET at 3000 EAST.

EMIL DENEMARK

'39 Buick-81 4 d. trk. sed.: rad., 6 w.$875
'39 Buick-41 4 dr. trk. sed.: htr., rad. 745
'39 Buick-48 5 pass. trunk sedan..... 675
'38 Buick-81 4 d. trk. sed.: rad., 6 w. 645
'38 Buick-61 4 dr. trk. sed.: htr., rad. 625
'38 Buick-47 4 dr. sedan: heater...... 545
'37 Buick-81 4 dr. trk. sed.: htr., rad. 445
'37 Buick-81 4 d. trk. sed.: rad., 6 w. 465
'36 Buick-90L Limo., black, 6 wheels 375
'37 Cadillac 70 Fltw. sed.: htr., radio 545
'38 Cadillac 60 4 d. tr. sed.: htr., rad. 845
'39 LaSalle 4 dr. trk. sed.: htr., radio 895
'38 LaSalle 4 dr. trk. sed.: htr., radio 675
'37 LaSalle 4 dr. trk. sed.: htr., radio 345
'35 LaSalle 4 dr. trk. sed.: htr., 6 w. 245
'37 Nash 4 dr. trunk sedan: htr., rad. 345
'39 Oldsmobile 4 dr. trk. sed.: heater 675
'38 Oldsmobile 4 d. tr. sed.: htr., rad. 575
'38 Pack. 120. 4 d. tr. sed.. htr., rad. 645
'37 Pack. 4 dr. trk. sed.: htr., radio 445
'39 Plymouth conv. coupe: radio..... 675
'39 Pont. 4 dr. trk. sed.: htr., rad. '6' 675

Open Evenings and Sundays
3910 OGDEN-AV.

Giant Bargains

Honest values—Lowest prices
1936 Chev. sedan $225
1935 Ford sedan 150
1934 Ford coupe
1935 Olds. sed.: radio, heater......... 195
1932 Chev. sedan 60

McMANUS
AUTH. CHEVROLET SINCE 1922.
6640-6710 S. Western

MILLER CHEVROLET
GIANT BARGAINS
'39 BUICK 41 sedan; radio, htr.......$665
'39 CHEVROLET trunk sedan.........$495
'37 FORD Fordor sedan...............$295
'32 CHEVROLET coach, new paint...$ 85
'31 PONTIAC 6 sedan.................$ 70
1910 IRVING PARK-ROAD.

Dodge '37—$297

4 door trunk sedan: gunmetal finish, radio, heater; good mech. cond. Tires good.
CASH PRICE—$297
This is not a misprint. THE PRICE IS $297. DODGE DEALER. 8925 S. ASHLAND-AV.

Dodges for Less

'39 De luxe trk. sed., rad., htr........$545
'38 De luxe trk. sed., rad., htr........ 425
'37 De luxe trk. sed., rad., htr........ 365
'36 De luxe trk. sed., rad., htr........ 265
'35 7 pass. sed., 6 wheels.............. 195
YOUR CAR DOWN. BAL. 24 MONTHS.
8106 S. HALSTED-ST.

DODGE—1940's: executive cars: used 4 door 5 pass. de luxe sedan: built-in radio, heater, defrosters, w. w. tires, chrome wheels. Also auxiliary seat 5 pass. coupe: radio, heater, w. w. tires. Sac. Big discount!
MURPHY, DODGE DEALER
See these cars in new car store.
2650 N. CICERO-AV.

'36 Dodge—$35 Down
Beautiful paint job on this sedan; factory built-in trunk; hydraulic brakes; radio, heater, etc. ...$295
Your car or $35 down, bal. $17.50 month.
Chevrolet Dlr., 55th and State

Dodge Bargains
'35—'36—'37—'38 models. All reduced for 3 days. Liberal trades—Easy terms.
HILL MOTORS—PACKARD,
300 MADISON-ST. OAK PARK.

DODGE '39 4 DR. SED.
Driven so little you'd say it was new. Rad., heater, perfect. Make offer. CASH—TRADE—TERMS.
2209 S. MICHIGAN

Dodges—1939—Dodges
Brand New Sedans.
BIG SAVINGS.
DODGE DEALER. 2650 N. CICERO.

DODGE—'33 coach $95
Dodge '36 sport coupe $265
Dodge '39 4 dr. sedan..................Barg.
Many other bargains during special sale this week.
WARNER PONTIAC SALES.
3645 N. Southport, near Addison.

DODGE—'39 4 door de luxe sedan. Plymouth '39 4 door sedan. Both cars A1 shape. Sell unpaid balance, quick sale. Trade or terms. Mr. Young. Keystone 2422.

DODGE—'39 luxury liner touring sedan. Radio, heater, white walls. $595. Dealer. 1252 S. Kolin.

DODGE—'38 4 dr. trunk sedan, very clean; guaranteed. Special at $440. DODGE DEALER. 5719 BROADWAY.

DODGE—'37 trunk sedan: radio, heater; very clean. ONLY $350. 3722 Southport.

DODGE—1937, 4 door trunk sedan. Radio, heater. Call Superior 4854.

DODGE—'37 2 door touring. A real buy at $335; $50 down. 6150 S. Western.

DODGE—'35, 2 dr. de luxe sed.; excep. clean. Best offer. Priv. Pty. 142 W. 110th-st.

DODGE—'36 4 door trunk sedan, with radio & htr.; looks like new; $275. 4614 S. Western.

DODGE—'33 2 dr. sedan, $75. DODGE DEALER. 5719 BROADWAY.

DODGE—'37 coupe; radio, heater, very gd. mech. cond.; priv. $335. Newcastle 1624.

DODGE—'35 4 door sedan. A honey! Sacrifice $185. Fine-Thomas, 4140 Irving Park.

USED AUTOMOBILES FOR SALE.

Cook County Distributors GREATEST SALE IN 20 YEARS IS ON FULL BLAST

Quality—Price

Over 300 Cars Must Go Regardless of Price
OUR PLEDGE—WE MUST SAVE YOU MONEY OR YOUR MONEY BACK. 10 DAY DRIVING TRIAL.

'39 Buick opera coupe...$595
'39 Oldsmobile trk. sed.. 550
'39 Pontiac trk. sedan..... 550
'39 Ford sedan 395
'39 Dodge coupe.............. 495
'38 Buick trk. sedan........ 445
'38 De Soto coupe............ 355
'38 Chev. trk. sedan........ 375
'38 Olds trk. sedan.......... 445
'38 Nash opera coupe...... 395
'37 Buick trk. sedan........ 345
'37 Plymouth sedan......... 275
'37 Lincoln-Zephyr cpe.. 295
'37 Chev. trk. sedan........ 295
'37 Studebaker coupe...... 235
'37 De Soto sedan........... 345
'37 Ford sedan 175
'37 Nash-Lafayette sed... 325
'37 Cord sedan 395
'36 Buick trk. sedan........ 225
'36 Chevrolet sed (trk.)... 195
'36 Cadillac sedan.......... 265
'35 Pontiac coupe........... 135
'35 De Soto coupe........... 135
'34 Plymouth sedan......... 55
'32 Chevrolet coupe........ 45

OVER 300 CARS IN ALL. Every one an outstanding buy. Every car guaranteed an unbeatable bargain or your money cheerfully refunded.
YOUR CAR AS DOWN PAYMENT. BALANCE UP TO 2 YEARS.
IMMEDIATE DELIVERY.
COOK COUNTY DISTRIBUTORS
1340 W. 63D-ST.
Open Sundays and Evenings.

Get a GIANT BARGAIN
SEE YOUR CHEVROLET DEALER TODAY!

NOTHING DOWN

OR YOUR CAR DOWN IF YOU HAVE A JOB.
1940 license free; 7 day driving trial.

'39 Ply. de l. cn.$475	'37 Dod. spt. sed.$340
'39 L.-Z. con. sd.Sac.	'37 Ford sedan... 235
'38 Dod. de l.sd.$445	'37 Chrys. 6 sed. 355
'38 Ply. de l.sd. 365	'37 Pont. 6 sedan 345
'38 Chev. tr. sd. 375	'37 De Soto sedan 345
'38 Buick 7 p.s. 675	'36 Pontiac sedan 240
'37 Buick 5 p.s. 395	'35 Ply. 5 p. sed. 195
'37 Pack. sedan 380	'35 Chev. sedan. 195

SOME WITH RADIOS AND HEATERS. 50 OTHER LATE MODELS TO CHOOSE FROM. TERMS OR TRADE. Always open.
2810 Madison

GIANT BARGAINS
DODGE '37 trunk sedan, radio, heater, many extras. Finished in beautiful maroon. Thoroughly reconditioned. ONLY $360.
DIVISION CHEVROLET
1133 N. ASHLAND.

DODGE '39—$595
De luxe sedan, radio, heater, defrosters. Low mileage; looks like new.
DODGE '38—$435
De luxe 4 door tour. sedan, trunk, radio, heater, defrosters; a beauty. TERMS—TRADE.
WASHINGTON-BLVD. PONTIAC CO.
945 WASHINGTON-BL.

DODGE 1939, $495
Latest de luxe 4 door 5 pass. tour. sedan. Built-in trunk, radio, heater, defrosters, blast horns, flexible steering wheel. Original finish. Like new. We have it for $495. Your car down, balance 2 years. Open Sun.
3939WASHINGTON

Dodge '38 4 Dr. Tour. Sed.
Best buy in Chicago. Htr., de l.; one owner
$495 Bargain
SOUTH SHORE BUICK, INC. 7320 STONY ISLAND. MID. 6403.

'40 DODGE DE L. SEDAN.
Official's car; slightly used; 4 door de luxe sedan; 2 to choose from; built-in radio, de luxe heater, defrosters, other extras; all carry written guarantee; big savings.
AUTH. DODGE DEALER.
2954 LAWRENCE-AV.

DODGE '40, $795
4 dr. sed., used; radio, htr., seat covers.
Northwest Buick
3807 LAWRENCE-AV.

DODGE—3 1940 EXECUTIVE DE LUXE SEDANS TO CLOSE OUT. USED SLIGHTLY. TREMENDOUS SAVING NOW. FELZ—DIRECT DODGE DEALER. 1132 DIVERSEY-BLVD.

'38 Dodge de l. trg. 4 dr. sed.
Green metallic orig. fin.; heater; exceptionally clean. $100 or your car down.
STALLWORTH MOTOR CO.,
7400 STONY ISLAND. HYD. 2500.

Dodge '34 Coupe $160
EVANSTON CARS HAVE BETTER CARE.
GIANT BARGAIN.
Chev. Dlr., 1050 Chicago-av., Evanston.

DODGE '40—De luxe 4 dr. sedan, complete with radio, heater, seat covers, de luxe equip.; used only 30 days. Private party. Must sacrifice for quick sale. Keystone 6078.

DODGE—'38 TOUR. Sedan. heater. Low mil., good cond., spec. priced at $447 LANAHAN, Inc., 2522 & 2542 S. Michigan.

DODGE—1939 2 door de luxe sedan. Just out of storage. $595. 4457 N. Meade-av.

DODGE—'37 de lu. trk. sed.; htr.; perf..$350 6050 N. WESTERN. ROG. PK. 0778.

DUESENBERG—Latest model J; 4 pass. convertible club coupe with disappearing top; full de luxe equipment; looks and runs like new; will sacrifice to move immediately. 2208 S. MICHIGAN.

DUESENBERG—Current model. 4 pass., supercharged; like new. Cost $16,000. Now $2,500. 2441 S. Michigan.

DUESENBERGS—CONV. COUPE. $500 ALSO CONV. SEDAN, $850. CAP. 0177.

FORD—'37 de l. sed.; one owner.......$225 6050 N. WESTERN. ROG. PK. 0778.

FORD—'35 tudor. Clean. Ready to go. $145. Must sell today. 3039 Sheffield.

FORD—'29 7 window sedan. $40. DODGE DEALER. 5719 BROADWAY.

USED AUTOMOBILES FOR SALE.

VISIT MICHIGAN-AV. AUTO ROW'S BIGGEST USED CAR LOT

22d and Wabash

FORD MOTOR SALES
Don't jump at any deal offered you until you see what "Right Price" and "FORD Quality" are at
Ford Motor Sales Co.
USED CAR LOT
TRY TO BEAT THESE BARGAINS:

'39 Ford coupe $385
Stock No. 5354.
'37 Packard sedan $375
Stock No. 5447.
'39 Plymouth coupe $485
Stock No. 5868.
'38 Buick sedan $580
Stock No. 5746.
'39 Ford Tudor $390
Stock No. 5555.
'38 Ford coupe $365
Stock No. 5430.
'39 Mercury conv. cpe..Barg.
'39 Plymouth sedan ....Barg.

150 OTHERS
All Reconditioned the Ford Motor Sales Co. Way
FAMOUS 50-50
30 DAY WARRANTEE.
Prices from $50 to $1,000
Easy Terms. Low as $5 Dn.
ALSO VISIT OUR MAIN STORE.
FORD MOTOR SALES CO.
ZEPHYR-MERCURY RETAIL DIVISION
Cal. 7340. Open Eves. and Sunday.
2220 S. MICHIGAN

Honestly Advertised Save Up to 50%

'35 Olds. trk. sed...............$245
'37 Ford trk. sed............... 250
'36 Plym. trunk sed........ 250
'36 Chev. 4 dr. sed.......... 265
'37 Plym. trunk sed......... 325
'38 Ford trunk sed........... 365
'37 De Soto trunk sed...... 365
'38 Chev. trunk sed.......... 375
'37 Dodge trunk sed......... 360
'38 Plym. trunk sedan..... 395
'39 Plymouth coupe........ 485
'39 Plymouth trunk sed. 545
'38 Packard 6 trk. sedan 585
'38 Packard 120 trk. sed. 595
'39 Dodge trunk sedan.... 625

Most cars have radios, heaters.
AS LOW AS $10 DOWN.
AUTH. DE SOTO-PLYMOUTH DEALER.
Sunnyside Auto Co.
4511 N. LINCOLN-AV.
4428 N. WESTERN-AV.

STOP
AT
4628 WASHINGTON-BLVD.
DODGE-PLYM. DLR. USED CAR DEPT.
See these and compare values.
'39 Buick Special sed.; rad., htr......$695
'39 Dodge sedan, heater, defrosters.. 595
'39 Packard six sed.; htr., w. w. tires. 795
'39 Chev. de l. sed.; rad., htr., defr.. 635
'39 Plym. de l. sedan; htr., defr.......... 565
'36 Linc.-Zeph. sedan; heater.......... 365
'36 Plym. sedan; heater.................. 275
Above cars are exceptionally clean.
4628 WASHINGTON-BLVD.

$5 Down Buys Any Car

CARS ALL IN A-1 COND.

'37 Buick 2 d.$345	'37 Ford coupe.$185
'36 Olds. 2 dr.$195	'35 Plym. 2 dr.$145
'38 Ford sed. ..$345	'38 De Soto 2 d.$375
'35 Chev. rdst.$185	'34 Ford 2 dr..$95

2520 S. Michigan

FORD—1937
GIANT BARGAIN!
5 PASS. TRUNK SEDAN; DARK BLUE COLOR; HEATER; LOW PRICE; EXCELLENT COND. THROUGHOUT.
$197
NELSON CHEVROLET,
1002 DIVERSEY-PKWY.
OPEN EVENINGS AND SUNDAYS.

FORD BUYS

1939 sedan.....$485	1936 sedan.......$185
1938 sedan..... 375	1935 sedan......... 90
1937 sedan..... 265	1934 sedan......... 75

ALSO '38 CAB. AND '35 CAB. EXC. COND. Radios and htrs. in most of these cars. 125 other good buys. Terms to suit.
Ford Dlr., 4922 Broadway.

FORD '38 4 DR., $395.
Beautiful black 85 h. p. touring sed., exc. tires. Looks and runs like brand new.
SNOW BROS.,
FORD-MERCURY-ZEPHYR.
1027 SOUTH-BOULEVARD, OAK PARK.

FORD—'37 COUPE—TUDOR—FORDOR.
$235.
Radio, heater, etc. Take $35 DOWN.
HOEFFEL-GOY, INC.
9256 S. Ashland-av. Ford Deal. Bev. 3100.

Ford '37 Cv. Spt. Cpe., $395.
Black color. Equipped with radio, heater, defrosters, clock, w. w. tires. A beautiful car.
Olds Dlr., 1019 Chgo., Evanston. Uni. 4102.

FORD—Financial reverses force me to sell my late '37 coach. Htr., rad., etc.; low mileage; very clean. 810 E. 61st-st. Mid. 6946.

FORD—1940 de luxe 4 door sedan; fully equipt. $225 DISCOUNT. George Bowness. 6035 Broadway. Longbeach 6862.

FORD—'40 de l. 4 d. sed.; used; w. w. tires, htr.; low mi.; cash; priv. See Mr. Biggers. Cent. Chgo. Gar., 357 N. State. Sup. 9860.

FORD—'38 convert. club coupe. A real beau. Ben T. Wright, Inc., 1101 N. Clark-st.

FORD—'36 convert. sedan. Radio, new top, etc. Ben T. Wright, Inc., 1101 N. Clark-st.

FORD—Coupe, 1937-60; A1; excep. low mileage; barg. Rienzi Garage. Div. 6672.

FORD—'36 coupe; rumble seat, rad., htr. Like new. Priv. pty. 5012 Balmoral-av. Ave. 5364.

FORDS—9, mod. A, sedans and coupes. Best cash offer, take pick. 2214 S. Damen-av.

FORD—Late '31 tudor de luxe. Side mounts. $75 cash. 6614 Sangamon.

FORD—Model A, and Olds sedan, 1933, only $85 for both. Private. 7658 S. Lawler-av.

FORD—'37 4 dr. de luxe sedan: heater, radio. $345. Suffolk 0732. Private party.

FORD—'36 de luxe trunk sedan; Zephyr hood, radio, heater, etc.; A1 cond. Priv. Bel. 8833.

FORD—1937 sedan. A-1 cond.; best offer takes; priv.; tms. 755 W. 78th. Vin. 6426.

FORD—'30 mod. A tudor sedan. gd. cond., exc. tires. $60. 6120 Byron. Pal. 1820.

FORD—'35 cpe. Good running cond. Exc. paint. Pri. pty. needs cash. $130. Mer. 9745.

FORD—TODAY'S BARGAIN: 1935 de luxe coupe. See to appreciate. 2049 Lawrence-av.

FORD—'37 tudor 60, radio, heater; perf.; must be seen; pv. pty. must sell. Ard. 2776.

FORD—'37 sedan; heater Special ....$245 NEWBERRY MOTORS. 1025 N. CLARK.

FORD—'36 4 dr. sed. Radio, htr.......$195 NEWBERRY MOTORS. 1025 N. CLARK.

FORD—1937 2 dr.; exc. cond.; sac. 5602 Ridge, 2d flr. frt. Call Sun. 9402.

FORD—1939 de luxe tudor; htr., defr., low mil.; owner. 5343 Lake Park 2-6 Sat., Sun.

FORD—1936 de luxe tudor trunk, tires nearly new. $170. 1378 W. Grand. Hay. 9856.

FORD—'37 coupe, $185; full price; $5 down. 660 Madison-street, Oak Park.

USED AUTOMOBILES FOR SALE.

THE RIDING SEASON HAS BEGUN

VACATION SPECIALS at
4635 W. MADISON
(Chicago)

'39 Buick 41 4-dr. sed.....$695
Heater, defrosters, trunk, clock, whitewall tires; very low mileage, etc. Like new.
'39 Ford Fordor sed.......$545
De luxe 85 trunk, gas heater, defrosters, clock, very low mileage. Like brand new.
'39 Buick 46 coupe.........$665
Blast horns, low mileage, full equip. Beau. original dark green finish.
'39 Dodge Luxury Liner.$575
De luxe 4 door trunk sedan; radio, heater, whitewall tires; low mileage.
'38 Buick 41 4-dr. sed.....$575
Heater, defrosters, trunk, clock; low mileage; original black finish. Interior like new.
'38 Buick Century sed.....$595
4 door; radio, heater, defrosters, clock, dark green original finish; perfect car.
'38 Packard club sed......$595
Model 1601, 4 door trunk; radio, heater, white wall tires, dark Packard blue.
'37 De Soto 4 dr. sed.......$395
Built-in trunk, heater, de luxe equipment; spotless interior; perfect finish.
'37 Ford Tudor sedan.....$245
Good tires; finish and mech. condition.
'37 Roadmaster sed........$445
4 door trunk sedan; radio, heater, 6 wheels, side mounts; beautiful black.
'37 Buick Century sed......$475
4 door trunk sedan; radio, heater, clock, defrosters; reconditioned.
'37 Buick Special sed......$425
5 pass. trunk sedan; de luxe equipment thruout; beautifu dark green finish.
'37 Chev. de l. coupe.........$325
Knee action, heter, dual equipment.
'36 Dodge 5 pass. sedan..$295
Heater, defroster, trunk, black finish, mohair upholstering, etc.
'33 Ford Tudor sedan.......$65

Lowest Terms
Above Cars Are Trade-Ins Offered by Authorized Oak Park New Car Dealer.
Mansfield 4643. Open Sun.

GORDON BUICK SLASHES PRICES

Buick '39 sedan...................$845
Roadmaster 4 dr. trk.; rad., htr., low mil., side mounts.
Buick '39 sedan...................$695
De luxe 4 dr. trk.; heater, clock.
De Soto '38 sedan..............$485
4 dr. trk.; radio, heater, black finish.
Pontiac '37 sedan...............$395
2 dr. trk.; radio, heater, w. w. tires.
De Soto '37 sedan..............$385
2 dr. trk.; radio, heater, dual tquip.
La Salle '36 sedan..............$345
4 dr. trk.; r., h., beaut. blue finish.
Packard '36 coupe...............$345
5 pass.; radio, heater; perfect.
Buick '36-41 sedan..............$325
Trunk, radio, heater, dual equip.
Dodge '37 4-dr. sedan....$395
Radio, heater, excellent tires.
Chev. '36 2-dr. sedan......$275
Master trunk; radio, heater.
GORDON BUICK
6627 S. Western

OK'D BY HARBOR. OK'D BY HARBOR.
Confidence
Our customers are our best salesmen because they got the best deal in Chicago. Here are some real bargains.
1939 Ford de l. tudor $575
1939 Mercury 4 dr. sed.; rad., htr.... 765
1939 Plym. tour., 2 dr. sed.; rad., htr. 525
1939 Plymouth coupe.................... 495
1938 Lincoln-Zephyr sedan 695
1938 Buick tr. sedan; rad., htr......... 675
1938 Ford 85 tudor....................... 395
1938 Ford 60 coupe....................... 375
1938 Ford de l. fordor.................... 475
1937 Chrysler Roy. de l. tr. h......... 475
FORD-ZEPHYR-MERCURY.
HARBOR MOTOR CO.,
7733 Cottage Grove. 79th and Verdon.

—7 PASSENGERS—
'38 Buick Limo.; side mts.; like new.$750
'37 Buick Limo.; side mts.; radio...... 545
'37 Cadillac sedan; side mts.; like new. 645
'35 Buick 7 pass. sedan; clean......... 395
JAMES LEVY BUICK CO., 2257 S. Mich.

F-O-R-D-S.
1939 Brand New Sedans
DRIVE BY AND
See Ray Tennes
1939 SEDANS...................................$475
1938 SEDANS, D. X..........................$395
OPEN EVENING AND SUNDAY.
2451 N. SACRAMENTO-AV.
2437 MILWAUKEE-AV.

Ford '33 Sedan, Only $60.
Att., dealers! $10 down, 12 mo. balance.
GIANT BARGAIN
Gateway Chev. Sales
5145 Milwaukee-avenue

FORDS—1934s—All De Luxe
2 door with trunk, a 4 door, a sport coupe; have radios and heaters.
Any one for $115.
STUDEBAKER LOT, 7701 STONY ISLAND

FORD '35 PHAETON.
New top, new paint, beau. cond.........$220
EVANSTON CARS HAVE BETTER CARE.
GIANT BARGAIN.
Chev. Dlr., 1212 Chicago-av., Evanston.

FORD—'39 5 pass. tudor "85"; private; purchased brand new last August; very low mileage; perfect cond.; forced to sell; $525 terms. Fairfax 8865.

FORD—1937 fordor sedan, completely recond.; must sell for $250; can make arrangements with finance co.; car at garage. 847 W. 33d-st. Yards 2828. Joe.

FORD '37—Fordor Trunk Sed., htr., motor overhauled, paint, uphols. perfect. $245. GLENN E. HOLMES. 30 W. LAKE-ST.

'39 FORD de luxe 85 coupe...............$460
48 OTHER BARGAINS.
Jerry Semmes. 6035 Cottage Grove.

FORD—'37 coupe; good condition; low mileage; in storage 1 yr. by orig. owner. Dunn Bros., 6542 N. Clark-st.

FORD—1934 fordor. Tires, appear., cond. excel. Pr. party. $95. Vincennes 10396.

1937 FORD TUDOR.................................$245
Taubers. 4601 Milwaukee-av.

FORD—'37 85 coupe, $195.
DODGE DEALER. 5719 BROADWAY.

FORD—'33 V8 coupe; $50 cash. See Howard Sun. and Mon. 3037 W. Lyndale.

FORD—'38 5 pass. sedan; A1 cond.; $365. Ben T. Wright, Inc., 1101 N. Clark-street.

FORD—'39 de luxe tudor; really nice. $495. Ben T. Wright, Inc., 1101 N. Clark-street.

FORD—'39 4 dr. sedan; low mileage. $495. Ben T. Wright, Inc., 1101 N. Clark-street.

GRAHAM—'38 4 dr. sed., barg.; also '37 supercharger 4 dr. sedan; radio, heater, white wall tires. $345. 2240 S. Michigan.

GRAHAM—'36 SUPER CHARGER 6 cyl. 4 dr. sedan; trk. RADIO, HEATER. $295 MURPHY-DODGE. 2720 N. CICERO.

GRAHAM—'34 4 door sedan: side mounts; good condition $95. 1658 N. Kilbourn.

HUDSON '40, $695
Super 6 cyl. model 41
4 door, 6 pass. touring sedan; used; trunk, whitewall tires, air cond., heater, defroster. Orig. cost $1,000. Today $695. Open Sun. CLEANEST CARS IN CHICAGO.
4635 Washington-blvd.

HUDSON—'35 de luxe brougham. $100. Radio, heater. Good condition. Private owner. Schockey. 1644 E. 78th-street.

HUPP—'33 6-cyl. conv.; new top and paint; perfect mech.; sac., $90. Sun. 9400.

HUDSON—'35 de luxe sed.; radio, htr.; elec. shift; like new. Spec. $245. 3722 Southport.

USED AUTOMOBILES FOR SALE.

LAWDER BROS.

1890 1940
GOLDEN JUBILEE SALE
50 YEARS
of Automobile Dealings must mean that we have succeeded in establishing a sound, honest business. We have! That is why
More and More
People Are Buying Their Used Cars from Lawder.
Every Day!
—241—
Real Bargains

'38 Buick conv. coupe.....$695
'38 Linc. Zeph. 4 dr. sed. 695
3 to choose from. Radios, heater.
'39 Mercury sedans 695
5 to choose from. Radios.
'39 Chev. 4 dr. de l. ms. s. 575
'39 Ford de l. cps., tdrs....545
20 to choose from.
'39 Ford 60 tudors.......... 485
20 to choose from.
'37 Cadillac 4 dr. sedan... 465
'37 Dodge sedan 425
'38 Ford de l. tudor........ 395
'38 Chev. coupe 395
'38 Ford coupes, tudors.. 385
60 and 85 models.
'38 Chev. 2 dr. sedan...... 375
'36 Dodge 4 dr. sedan...... 295
'36 Chrys. 4 dr. sedan.... 245
'36 Ford 2-4 dr. sedans.. 235
50 to choose from.
'35 Ford 2-4 dr. sedans.. 160
20 to choose from.
'34 Ford 2-4 dr. sedans.. 65

Most cars have heaters and radios.
"If you don't know used Cars, know your dealer."
[Established 1890.]
Ford-Lincoln-Zephyr-Mercury Dealer,
6900 VINCENNES-AV.
1 block west of State-st.

NO MONEY DOWN

IF YOU HAVE A JOB.
Small Down Payment
GRAND AUTO
Low Finance Plan
1940 LICENSE FREE
7 DAY DRIVING TRIAL.

'39 Hudson sed.$595	'32 Chev. sedan..$ 50
'37 Plym. sed.. 325	'32 Plym. sed.... 75
'37 Dodge sed.. 375	'33 Chev. sedan.. 95
'37 Buick sed.. 395	'34 Chrys. sedan.. 145
'38 Plym. sed.. 365	'35 Plym. sedan.. 165
'37 Pont. sed.. 385	'36 Ford sedan... 125
'36 Dodge sed.. 275	'34 Dodge sedan. 165
'37 Packard sd. 375	'35 Dodge sedan. 195
'36 Cad. 7 p. s. 375	'35 Chev. de l. s. 225
'37 Olds. sedan. 385	'36 Terr. 4 door. 245
'39 Plym. sed.. 495	'36 Laf. sedan... 295
'35 Dodge sed.. 225	'38 Ford sedan... 295
'39 Pont. sedan. 585	'36 Olds. sedan... 295
'37 Chev. sed.. 345	'36 Pontiac sedan 265
'39 Chev. sedan. 485	'36 Chev. sedan.. 265

OVER 200 CARS TO CHOOSE FROM.
Most cars have radio and heater.
3940 GRAND
1 blk. East of Crawford, cor. Harding-av.
Spa. 3940. Open Eves.-Sun.

GIANT WHOLESALE
REDUCTION IN PRICES.
'39 Chev. sedans, low as..$465
'38 Chev. sedans, low as.. 365
'37 Chev. sedans, low as.. 315
'36 Chev. sedans, low as.. 275
'38 Ford town sedan........ 345
'37 Dodge town sedan...... 395
'35 Ford sedan 169
'36 Plymouth sedan 245
'37 Packard sport sedan.... 475
'37 Lafayette sport sedan.. 395
'37 Plymouth sport sedan.. 365
'36 Ford Tudor sedan...... 175
150 Other Cars to Select From. Terms You Can Afford.
MILWAUKEE AVE. MOTOR SALES.
CHICAGO'S OLDEST CHEV. DLR.
2508 MILWAUKEE-AV.

REAL BARGAINS.
De Soto—1939—4-d. trunk sedan $695
De Soto—1937—2-d. trunk sedan......$325
Plymouth—1939—4-dr. trunk sedan....$535
Plymouth—1937—4-door sedan.........$325
Chevrolet—1937—2-d. trunk sedan.....$295
MANY MORE TO CHOOSE FROM.
All priced to sell—At terms to suit.
C. J. Eck Motor Sales.
7241 W. Roosevelt-road, Forest Park.
Authorized De Soto and Plymouth Dealer.

Hudson '39 Conv. Coupe
Beautiful black finish, red trimming, black top, red leather upholstery and white wall tires. Built-in radio and heater. This car runs and looks like new; a real buy at $675.
PACKARD DEALER, 6101 N. WESTERN.

HUDSON '39 MODEL 112.
Tour. 2 dr. sedan, radio, heater; car used but little; special...........................$595
HILL MOTORS—PACKARD
640 MADISON-ST. OAK PARK.

LA SALLE
$695
You are entitled to the best and you can get as fine a 1938 La Salle Touring Sedan as you have ever seen at one of our Branch Stores. Good tires, paint, upholstery, and motor, all as you would want them, conditioned by "Cadillac Master Mechanics." Choice of colors.
Payments as low as $30.40 a month.
It costs you nothing to shop at Cadillac, but may save you much.
CADILLAC
Motor Car Division.

5201 Broadway.	1810 Ridge, Evanston.
2015 E. 71st-st.	652 Madison, Oak Pk.
2258 Michigan.	106 S. 1st, Highland Pk.

LA SALLE—1938.
TODAY ONLY
Touring Sedan. Full de luxe equipment including radio and white wall tires. This car is the best value we have had at so low a price in a long time. Appearance [inside and out], mechanically, and tires show that this car has had little use. It has quality at the low price of $675.
CADILLAC—OAK PARK,
652 W. MADISON, OAK PK. AUST. 6074.

La Salle '38 4 Dr. Tour. Sed.
Low miles. Velvety operation; rad..htr..d.l.
$635 Bargain
SOUTH SHORE BUICK, INC.
7320 STONY ISLAND. MID. 6403.

1937 LA SALLE
CONVERTIBLE SEDAN
5 pass. with side mounts, heater.
$445.
STUDEBAKER BRANCH,
1836 RIDGE, EVANSTON.

LA SALLE '37 .$495
4 door sed.; radio, htr., w. w. tires.
Northwest Buick
3807 LAWRENCE-AV.

LA SALLE '39, $795
De luxe 4 door 5 pass. trunk sedan, radio, heater, white wall tires, metallic blue finish, loads of extras. Like brand new. YOUR CAR DOWN, 2 YEARS TO PAY. INDEPENDENT MOTORS. 2700 MADISON.

LA SALLE—'37 4 dr. de luxe trunk sed.; fully equip.; white wall tires; also '37 club coupe; radio, htr., Choice $445. 2240 Michigan.

LA SALLE—'36 2 dr. sedan; all eqpd.; priv. party will sac.; $300. Lon. 8400.

LA SALLE—'37 4 dr. sedan; radio; will sac. 726 N. Elmwood-av., Oak Park.

LINCOLN ZEPHYR—Late '38, 4 dr. sed.; low miles; perf. cond. throughout; w. w. tires, radio, dual htr.; real barg. Pri. Web. 2158.

LINCOLN—'37 7 pass. limousine; side mts.; white wall tires. Very low mileage; sacr 2240—S. MICHIGAN—2240.

LINCOLN—'34 conv. coupe. Radio, heater. Will sac. Whitehall 8039.

LINC.-Zeph.—'36 sedan. Radio, heater. Beau. condition. Delaware 0810.

USED AUTOMOBILES FOR SALE.

RUBY'S

For Better Buys
Jackson-Bl. at Racine

'39 Chevrolet bus. cpe....$495
Master, de luxe equipt. Very low mileage. Radio. Runs like new.
'39 Chevrolet sedan........$475
Master, de luxe equipped, beautiful black finish. Radio and heater.
'38 Chevrolet sedan........$395
Master 5 passenger sedan. De luxe equipment, heater.
'37 Dodge bus. coupe......$395
De luxe equipmt. Excellent cond. thruout. Radio and heater.
'37 Chevrolet sedan........$295
De luxe equipment; heater.
'36 Chevrolet bus. cpe.....$245
Beautiful dark blue. Dual equipment. Radio and heater.
'36 Chevrolet town sed..$225
Black finish; good tires.

Ruby Specials for Sunday Only

'29 Ford sedan ....$ 35
'29 Dodge sedan 45
'34 Plymouth coach 95
'34 Chev. town sedan....... 95
'34 Plymouth sedan......... 125
'34 Chevrolet coach......... 145
'36 Ford fordor tourg...... 225
'37 Chevrolet coupe 345

Many Other Models Completely Reconditioned. Terms Can Be Arranged.
Ruby Chevrolet, Inc.
1147 JACKSON
Mon. 8787. Open Eves., Sun.

STOP

AT
3737 N. WESTERN
WHY LOOK FURTHER

'39 Dodge rad. sedan......$595
'39 Plym. rad. sedan....... 520
'39 Plym. de l. coupe...... 495
'38 Olds 6 rad. sedan...... 495
'38 Chrys. 6 sed.; r., h.... 495
'38 Dodge rad. sedan...... 485
'38 Plym. de l. sedan...... 410
'37 Buick rad., htr. sed... 495
'37 Stude. 6 rad. sedan... 350
'37 Plym. de l. sedan...... 345
'37 De Soto rad. sedan.... 355
'36 Plym. 4 dr. de l. sed.. 295
'36 Zephyr sed.; r., h...... 295
'35 Ford de l. sedan....... 145

Fully Guaranteed
$20 to 1-3 down, bal. 18 mos.
De Soto-Plymouth Dlr.
3737 N. WESTERN

Get a GIANT BARGAIN
SEE OFFERS OF CHEVROLET DEALERS ON THESE PAGES

DEALERS, ATTENTION!
100 USED CARS AT WHOLESALE. Chevrolets, Plymouths, Dodges, Buicks, Fords, Olds., various other makes and models from 1931 to 1939; lowest prices. MURPHY-DODGE DLR., 2720 N. Cicero-av.

CHEV.—'36 sed..$195	Ford—'35 sed......$75
Dodge—'37 sed. 285	Ford—'34 sed........ 60
$5 down.	1940 license free.
CITY AUTO	1718 S. STATE

'40 L.-Zephyr sd., $1,195
Used a few thousand miles as dealers' personal car and would readily pass for new. Beautiful tropical sand finish, in 4 door model, complete with overdr., radio, heater, defroster, Royal Master white wall tires. Full de luxe accessories, and delivers for $1,823. At a price of $1,195 we are offering it far below our cost.
Inspect Chicago's cleanest stock of more than $10,000 worth of QUALITY ZEPHYRS in all models, with a choice of six '39 low mileage, 4 door de luxe sedans, completely equipped with radios, heaters, etc., at a WHOLESALE PRICE of $835.
Montgomery Ford Motors
2300 MADISON. OPEN EVES., SUN.

LINCOLN-ZEPHYRS
$295 TO $895.
FORD MOTOR SALES
OFFERS TODAY'S BEST BUYS, COME IN—TAKE YOUR PICK.
1936 SEDAN $295
1937 SEDAN 385
1938 SEDAN 595
1939 SEDAN 895
50-50 WRITTEN GUARANTEE.
FORD MOTOR SALES
[LINCOLN RETAIL DIVISION.]
2220 Michigan CAL. 7340.

Lincoln-Zephyr 1939
4 door convertible sedan; black top, red upholstery, white wall tires; all fully equipped. $985.
TERMS AND TRADE. ALWAYS OPEN.
2810 Madison-street

LINC.-ZEPH. '39 SED., $795.
Beaut. 4 dr.; used only 6 mos. Must sac. at this price. We have it. Your car down; bal. 2 years. Big barg.
2247 S. MICHIGAN.

LINCOLN 7 PASS. IMP. SEDAN. LIVERYMEN—UNDERTAKERS. Here is a $5,800 orig. car. Chauffeur driven and mileage so low the car is like brand new. Last '35 low body. Biggest bargain ever offered at only $395. PHONE CHAS. KRUEGER. GRACE. 2810.

LINCOLN 1937, $695
7 passenger sedan; black finish, 6 wheels, white w. tires, rad., front and rear heaters. Runs perfect.
EMIL DENEMARK, 3910 OGDEN-AV.

LINCOLN—1936 7 pass. sedan, low mi.; driven only 1 yr.; excellent car for funeral director or luxury rental service; absolutely unmarked; sacrifice by original owner. Superior 9470.

LINC. ZEPHYR '39—$750.
4 door tour. sedan; radio, heater.
MAYER MOTOR SALES.
2235 S. MICHIGAN.

LINC. ZEPH.—15 TO SELECT FROM. '39s, '38s, '37s '36s—$845 down to $345. SEDANS, 2 DOORS AND COUPES. ZEPHYR DEALER. 738 DIVERSEY.

LINCOLN-ZEPHYR SEDAN, '37—$360. '36-'37 features. Sedan only, $270. These are clean cars. FELZ—1132 DIVERSEY-BLVD.

LINCOLN, 1934, 7 PASS SEDAN. Radio, htr., 6 w. w., nearly new tires; used private; blk. gn. See at 2720 N. Cicero

LINCOLN—'35 7 pass. Limo.; one owner; chauf. driven; very low mileage; $295. 6050 N. WESTERN. ROG. PK. 0778.

LINCOLN-Zeph.—'37 4 dr. sed.; rad.,htr.$350 6050 N. WESTERN. ROG. PK. 0778.

MERCURY '39, $645
Latest de luxe club coupe; white wall tires, radio, etc.; beautiful black finish; like new throughout; terms, trade.
DODGE—BENDER-RIEGER, INC.—PLYM.
933 WASHINGTON-BL.

USED AUTOMOBILES FOR SALE.

Gerwig-Nelson BUICK

The Big State St. Store
BEST BUYS, BEST TRADES.
Lowest Prices. Easiest Tms.

'39 PLYMOUTH DE LUXE SEDAN..$545
$50 down, bal. $30 per month.
'38 BUICK TRG. SEDAN $545
$50 down, bal. $30 per month.
'38 OLDS SEDAN; TRUNK $495
$45 down, bal. $27.50 per month.
'38 PACKARD 120 SEDAN $525
$45 down, bal. $28 per month.
'38 FORD CONVERT. SEDAN $484
$45 down, bal. $27.50 per month.
'38 BUICK SPEC. COUPE $495
$45 down, bal. $26 per month.
'38 DE SOTO DE LUXE SEDAN $425
$45 down, bal. $23 per month.
'38 HUDSON TERR. SEDAN $395
$35 down, bal. $23 per month.
'38 DODGE SEDAN $385
$35 down, bal. $22 per month.
'37 OLDS SEDAN $385
$30 down, bal. $22 per month.
'37 CHRYSLER ROYAL SEDAN $385
$30 down, bal. $23 per month.
'37 BUICK 8 PASS. COACH $385
$30 down, bal. $23 per month.
'36 BUICK 41 SEDAN $345
$30 down, bal. $20 per month.
'36 PACKARD 120 SEDAN $295
$25 down, bal. $18 per month.
'36 DODGE SEDAN $265
$20 down, $18 per month.
'36 NASH LAF. SEDAN $225
$18 down, bal. $16 per month.
'36 CHEVROLET TOWN SEDAN $225
$18 down, bal. $15 per month.
'36 PONTIAC COUPE $225
$18 down, bal. $15 per month.
'35 PONTIAC TRG. SEDAN $235
$18 down, bal. $16 per month.
'35 OLDS TRG. SEDAN $235
$18 down, bal. $16 per month.
'35 DODGE SEDAN, TRUNK $195
$15 down, bal. $14 per month.
'35 PLYMOUTH COUPE $165
$15 down, bal. $13 per month.

MOST CARS HAVE RADIOS AND HTRS. Each Car Carries Regular Guarantee.
GERWIG-NELSON BUICK
7729 So. State

DEALERS ATTENTION

Because of the enormous number of new Pontiacs, we are delivering, we are overloaded on Fords, Chevrolets, Plymouths, Dodges, Oldsmobiles, Buicks, Pontiacs, etc., and must wholesale these cars to used car dealers.

Call at any one of our stores and see the manager whose name in listed below.

Community Motors
Chas. Kerr—2519 S. Michigan.
Ivan Walton—3250 Milw'kee.
Warren Snell—4949 Madison.
D. Mignin, 7718 Stony Isld.

PONTIAC DEALERS
Established 22 Years

BROADWAY BUICK
26 YEARS YOUR BUICK DEALER.
'39 BUICK 41 4 DR. TRK. SED.........$695
'39 BUICK 40 SPECIAL COUPE.......... 645
'38 BUICK 61 4 DR. TRK. SED........ 625
'38 BUICK 41 4 DR. TRK. SED........ 595
'38 BUICK 46 SPECIAL COUPE......... 525
'37 BUICK 81 4 DR. TRK. SED........ 475
'37 BUICK 67 4 DOOR SEDAN........... 475
'37 BUICK 68 TRUNK SEDAN............ 465
'37 BUICK 47 4 DOOR SEDAN........... 445
'37 BUICK 47 4 DOOR SEDAN........... 425
'36 BUICK 81 4 DOOR TRUNK SED...... 260
'39 HUDSON 6 4 DR. TRK. SEDAN...... 575
'39 CHEV. MAST. D. L. TRK. SED...... 525
'38 PONT. 6 4 DOOR TRK. SEDAN...... 495
'38 NASH-LAF. 6 4 DR. TRK. SED...... 495
'38 CHRYS. 6 4 DR. TRK. SEDAN...... 495
'38 STUDE. 6 4 DR. TRK. SEDAN...... 475
'37 LA SALLE 4 DR. TRK. SEDAN...... 450
'37 OLDS. 4 DOOR TRUNK SEDAN...... 425
'36 OLDS. 6 4 DOOR TRUNK SEDAN.... 325
35 OTHER BETTER BUICK BUYS.
5701 BROADWAY

Giant Bargains
Olds. '37 4 pass. club cpe. Rad., htr. $375. 100 OTHER GIANT BARGAINS. Small down payment; your terms.
Keystone Chevrolet
2929 LAWRENCE

29 FORD and Buick sedans $19
NEWBERRY MOTORS. 1025 N. CLARK.

MERCURY
FOR
BEAUTY—ECONOMY
Complete selection of models with choice of color, upholstery, and equipment. Some with radio, heater.
'40-4 dr. used sedan.
'39-4 dr. sedans.
'39-2 dr. sedans.
'39 club cabriolets.
Priced Low
LOWEST TERMS. HIGHEST TRADE
GLENN E. HOLMES
PARK FREE INSIDE.
30 W. Lake. Open Eve., Sun.

MERCURY—'39 maroon town sed.: white wall tires; radio; htr.; looks like new; best offer; will demonstrate. 8628 Emerald.

NASH '39 SEDAN, $595
NASH FACTORY DISTRIBUTOR.
You can now buy a full sized 6 cyl. Nash—Conditioned air, with full size sleeping bed for your summer vacation—for less. And only a few dollars down with your car. You had better see these cars before you buy. ONLY $5 PER $100 FOR 12 MOS. PAY NO MORE.
NASH SALES, INC. FACTORY DIST.
2251 S. MICHIGAN-AV.
OPEN EVENINGS AND SUNDAY.

NASH 1940—$695
6 cyl. touring sedan; used little; air conditioned; radio. Like new. We have it.
2247 S. MICHIGAN

NASH '37 AMBASSADOR 8.
Overdrive, radio and heater, trunk...$440
EVANSTON CARS HAVE BETTER CARE.
Nash Dlr., 1105 Chicago-av., Evanston.

NASH—'36 small 6 4 dr. sed.; very cln.; $235. S. & M. Auto, 7333 S. Halsted. Op. Sun.

Olds '33 4-Dr. Trk. Sed...$110
EVANSTON CARS HAVE BETTER CARE.
GIANT BARGAIN.
Chev. Dlr., 1111 Chicago-av., Evanston.

OLDS 1935, $175
5 pass. 6 cyl. trunk sedan, radio, heater. YOUR CAR DOWN, 2 YEARS TO PAY. INDEPENDENT MOTORS. 2700 MADISON.

OLDS. '37 SEDAN, $395.
Built-in trunk. Fully equipped. In excellent shape throughout.
Olds Dlr., 1019 Chgo., Evanston. Uni. 4102.

OLDS.—'37 4 dr. trk. sed.; rad.; heater. other de luxe equipmt. Sacrifice $385. 150 OTHER BARGAINS. Ajax Auto, 7800 Stony Island. Sag. 1400.

OLDS—'36 5 pass. de l sed. Very clean car. Orig. owner. Perfect mech. cond. $265. Auth STUDEBAKER Sales & Service. 6250 N. WESTERN.

OLDS. '35 CONV. COUPE.
Very clean. Only $275; $3 dn., $18.60 mo. KROLL DODGE. 7215 S. HALSTED.

OLDS 6 1939 4 DOOR SEDAN.
$630.
FELZ—1132 DIVERSEY-BLVD.

OLDS—1904 de l. coupe; model 90; brig. owner; will arrange finance; save $280. Loveland, 6600 Glenwood. Holly. 2472.

OLDS—'34 6 cyl. 4 dr. trk. sed.; real beauty at $145. 7333 S. Halsted. Open Sun.

OLDS—1935 6 cyl. 4 dr. trk. sed.; like new. Must sell. $195. 400 S. Canal-st.

OLDS.—'36 de luxe 6 2 dr. tr. sed., radio, htr., clock, etc. Private cond. Priv. Sat. 4601.

OLDS.—'36 6 de luxe sed.; fully equip., $235. $10 dn. 660 Madison, Oak Park.

USED AUTOMOBILES FOR SALE.

PACKARD ... ... CHICAGO FOR REAL BARGAINS

1939 PACKARD "120" Tour. sedan...$895
1939 PACKARD "Six" Tour. sedan... 795
1938 PACKARD "120" Tour. sedan... 650
1938 PACKARD "Six" Tour. sedan... 625
1937 PACKARD Twin club sedan...... 650
1937 PACKARD "120" Tour. sedan... 495
1937 PACKARD "Six" Sport coupe... 495
1937 PACKARD "Six" Tour. sedan... 485
1936 PACKARD "120" Tour. sedan... 375
1939 BUICK "41" Tour. sedan......... 765
1938 BUICK "41" Tour. sedan......... 550
1937 BUICK "61" Tour. sedan......... 475
1937 CADILLAC Tour. sedan........... 595
1938 CHEV. Master de l. 4 tr. sed.... 475
1938 DODGE Tour. sedan.............. 495
1937 DODGE sedan...................... 395
1936 DODGE Tour. coupe.............. 295
1938 FORD de luxe Fordor............ 475
1938 FORD "60" Tudor tr. sed........ 450
1937 FORD Std. 85 Tudor.............. 325
1935 GRAHAM sedan................... 175
1937 LA SALLE Tour. sedan........... 495
1937 LINC. ZEPHYR Tour. sedan...... 495
1939 OLDS. "60" 2 dr. sedan.......... 595
1938 OLDS. 2 dr. 6 cyl. sedan......... 550
1937 PLYMOUTH sedan................. 475
1938 TERRAPLANE sedan............... 475

ALL MAKES, ALL MODELS, LOW FINANCE RATES.

Packard-Chicago
24TH & MICHIGAN
CALUMET 7413.
OPEN EVES. AND SUN.

Real Bargains

130 TO CHOOSE FROM.
NO DOWN PAYMENT
7 DAY DRIVING TRIAL.
1940 LICENSE FREE.
'39 NASH 4 dr. trk. sed.; air cond....$495
'39 PLYM. 4 dr. trk. sedan............ 465
'39 CHEV. 4 dr. trunk sedan........... 465
'39 OLDS. 4 dr. blt. trk. sed.; htr..... 565
'38 BUICK spec. coupe; htr............ 465
'38 BUICK 4 dr. trk. sed.; side mts.... 495
'38 CHEV. 4 door trunk sedan.......... 395
'38 PLYM. de luxe trunk sedan......... 395
'38 HUDSON-TERR. 6 4-dr. trk. sed.... 365
'38 FORD 4 dr. blt. trunk sed........... 375
'37 CHRYS. Royal 4 dr. trunk sed...... 365
'37 DE SOTO 4 door trunk sedan....... 345
'37 FORD trunk sed.; heater............ 295
'36 OLDS. "6" 4 dr. trunk sed.......... 265
'36 PACKARD 4 dr. trunk sedan........ 295
'35 OLDS. 4 dr. trunk sedan............ 165
'35 DE SOTO 4 dr. de luxe sed.......... 135
'33 PLYMOUTH 4 dr. de luxe sed.; htr.. 85
SOME CARS HAVE RADIOS AND HEATERS. ALL RECONDITIONED TO GIVE 100% PERFORMANCE.
INDUSTRIAL MOTORS,
4747 W. MADISON-ST. AT CICERO. FREE PARKING.

DOWN GO PRICES!

Chevrolet Dealers Sacrifice Used Cars

GENUINE REPOSSESSED
All makes. We are not dealers. Will transfer notes to responsible parties. Open Sunday. Public Service Acceptance Co., 1135 W. Sheridan-road at Broadway-Devon.

OLDS 1938, $475
De luxe 4 dr. 5 pass. tour. sedan; built-in trunk, radio, heater, defrosters, tires, and finish like new. We have it for $475.

OLDS 1937, $375
De luxe 5 pass. 6 cyl. touring sedan; built-in trunk, radio, heater, defrosters, clock, blast horns; perf. We have it for $375. Your car down, balance 2 years. Open Sun.
3939WASHINGTON

OLDS 1939, $575
De luxe 6 cyl. 4 door touring sedan. Built-in trunk, heater, defrosters, blast horns, beautiful original dark blue finish. Will pass for brand new. 1 Other Oldsmobiles to select from. Terms and trade.
4647 W. MADISON
OPEN ALL DAY SUNDAY.

OLDS 1939, $545
Latest 5 pass., 6 cyl. tour. sedan; heater, defr., trunk, perfect. Terms. Trade. Open Sunday.
CLEANEST CARS IN CHICAGO.
4635 Washington-blvd.

OLDS 6 CYL. SEDANS
'38 Sedan, built-in trk., de luxe equip.$495
'37 Sedan, 4 dr. trunk, de l. eqp...$395
'36 Sedan, built-in trk., htr., de l. eqp.$275
Mech. cond. and paint, clean as new. Terms.
2317 S. MICHIGAN

OLDS '37.......$395
4 door sed.; trunk; radio and heater.
Northwest Buick
3807 LAWRENCE-AV.

OLDS 1939, $595
6 cylinder touring sedan. Radio, heater, trunk. Very low mileage. Like brand new. YOUR CAR DOWN, 2 YEARS TO PAY. INDEPENDENT MOTORS. 2700 MADISON.

OLDSMOBILE—1937 SEDAN. Smart gray finish. Has heater, many extras. This car really must be seen to be appreciated. Exceptional bargain at quick-sale price of $425. STUDEBAKER BRANCH. 3822 LAWRENCE.

'39 Olds. 6 4 dr. trk. sed. R. H. Barg.
'38 Olds. 6 4 dr. trk. sed.; rad., htr. 495
'37 Olds. 6 4 dr. trk. sed.; rad., htr. 395
'36 Olds. 6 4 dr. trk. sed.; rad., htr. 245
'35 Olds. 6 4 dr. trk. sed.; rad., htr. 195
M. & K. MOTORS. 7140 S. HALSTED.

OLDS. '39 SEDAN, $695.
4 dr. built-in trunk. Equipped with radio, heater, etc. Beautiful throughout.
Olds Dlr., 1019 Chgo., Evanston. Uni. 4102.

PACKARD '37, $395
4 door sed.; trunk; real bargain.
Northwest Buick
3807 LAWRENCE-AV.

PACKARD—1936 SEDAN. Model 120 four door in very attractive green. Has heater, loads of extras. An inspection and demonstration will convince you this car is in fine shape throughout. Bargain at quick-sale price of $295. STUDEBAKER BRANCH. 1836 RIDGE, EVANSTON.

PACKARD—1935 120 4 door sedan; white wall tires; radio, heater; spotlight; perf. cond.; private owner. Newcastle 0721.

PACKARD—'34 de luxe twin 6 sedan; exc. cond. Real bargain. 7672 S. Exchange-av.

PACKARD—1937 120 4 dr. sedan; needs minor repair. $250. 1658 N. Kilbourn.

(Continued on following page.)

USED AUTOMOBILES FOR SALE.

(Continued from preceding page.)

West Side Buick
"WHERE CUSTOMERS SEND THEIR FRIENDS"
'39 Buick conv. cpe. $725 — Radio, heater, defrosters; perfect.
'39 Pontiac sedan.. $595 — 4 door; trunk, heater, radio, clock.
'39 Ford 85 sedan.. $495 — De luxe; radio, heater, clock.
'38 La Salle coupe.. $575 — Opera seats. Radio, heater, etc.
'38 Buick 7-p. sed.. $695 — Heater, radio, side mts. A beauty.
'38 Buick Spec. sed. $545 — Heater, clock, trunk, side mounts.
'37 Chrys. conv. sed. $445 — 4 door, radio, heater, overdrive.
'37 Graham 4-d. sd. $345 — 6 cyl. supercharger. Radio, heater.
'37 Buick Spec. cpe. $475 — Opera seats; radio, heater. Very clean.
'37 Buick Spec. cpe. $495 — Convertible. Radio. htr. Side mts.
'37 Stude. 4-dr. sed. $375 — 6 cyl.; radio, heater, trunk, clock.
'37 La Salle 4-d. sd. $425 — Radio, heater, defrosters, trunk.
'36 De Soto sedan.. $150 — Airstream 4 door; radio, htr., trk.
4666 Washington-bl.
OPEN EVENINGS AND SUNDAYS.

Get a GIANT BARGAIN AT YOUR Chevrolet Dealer's NOW

WANT A BARGAIN?
Cars that you will be proud to own—clean as a whistle, equipped with all practical accessories, safety checked, equitably guaranteed by the South Side's oldest and largest Olds dealer. Years from now you'll say, "I'm glad I bought it."
1939 Plymouth 4 dr. de luxe sedan.. $565
1938 Chevrolet town sedan 425
1938 Chrysler 4 dr. trunk sedan...... 545
1937 Packard 2 dr. trunk sedan...... 460
1937 Olds 2 dr. trunk sedan......... 435
1936 Ford 4 dr. d. l. sedan......... 250
1934 Olds 2 dr. sedan............... 160
1933 Chevrolet 2 dr. sedan.......... 115
125 CAR SELECTION. TERMS TO SUIT.
MAY MOTOR SALES
7417 S. HALSTED-ST.

WE HAVE TOO MANY **'38 DODGES**
All of them clean cars, fully guaranteed. Many with radios and heaters.
WE THINK THEY ARE WORTH $445 TO $495
Stop in, look them over, and see if you agree that they represent WONDERFUL $ VALUES.
GRANVILLE MOTORS, INC. HOL. 8000. DODGE DEALERS, 6144 N. WESTERN.

PACKARDS
Don't Overhaul
your present car when $26.67 a month will buy a ready to go 1938 Packard 120 Touring Sedan with good tires, fine motor, clean upholstery, paint shiny and new looking, a genuine "Cadillac-Standard" reconditioned car ready now for that 2,000 mile trip this summer. Priced at $595. A safe car. Twenty-nine 1938 and 1937 models available.
It costs you nothing to shop at Cadillac, but may save you much.
CADILLAC
2258 Michigan. 106 S. 1st, Highland Pk.
2015 E. 71st-st. 1810 Ridge, Evanston.
5201 Broadway. 652 Madison, Oak Pk.

Packards—Late Models
EVERY CAR REDUCED FOR WEEK-END ONLY.
'40 6 tour. sed.; used. Big saving.
'39 6 sport coupe spec. Ivory fin.
'38 6 tour. sed., rad., htr. Full equip.
'38 120 tour. sed., rad., htr. Many extras.
'37 6 tour. sed., rad., htr. Like new.
'37 120 tour. sed., rad., htr., sidemts.
'37 6 sport coupe, rad., htr. Many extras.
'36 120 tour. sed., rad., htr. Exc. value.
All cars must be sold in 3 days.
HILL MOTORS-PACKARD,
640 MADISON-ST., OAK PARK. Open evenings, Sunday. Austin 2100.

PACKARD '39, $595
Latest de luxe 6 cyl. 5 pass. tour. sedan; built-in trunk, radio, heater, defrosters, blast horns, broadcloth upholst.; orig. finish. A natural beauty. We have it for $595.
PACKARD '37, $375
De luxe 5 pass. touring sedan. Built-in trunk, radio, htr., defrosters, blast horns, flex. steering wheel. We have it for $375. Your car down, balance 2 years. Open Sun.
3939 WASHINGTON

PACKARD, '38
GIANT BARGAIN!
6 CYL. 4 DOOR TRUNK SEDAN; DARK BLUE COLOR; DUAL EQUIPPED; RADIO; HEATER, FOG LIGHT. EXCELLENT CONDITION THROUGHOUT.
$487
NELSON CHEVROLET, 1002 DIVERSEY-PKWY.
OPEN EVENINGS AND SUNDAYS.

1938 PACKARD
Model 120 4 door trunk sedan. Radio, heater. Mechanically perfect. Practically new. Priced low for quick sale. $95 DOWN, $6 WEEK.
ROYAL SALES
Dodge-Plymouth Dealer. 2524 or 2515 MILWAUKEE-AV.

PACKARD CLUB COUPE, $575. 8 cylinder, 1938. Owner leaving on extended trip. Will sacrifice this beautiful car. Packard blue finish, white wall tires, heater. Call 5 to 8 p. m. Whitehall 4850. Mr. Dallach, 850 Lake Shore-drive.

PACKARD '36 SEDAN, $325
Black color. Fully equipped. This car runs and looks like new. An exceptional buy. Olds Dlr., 1019 Chgo., Evanston. Uni. 4102.

PACKARD—Late '38; light 8; deluxe 5 pass. sedan; like new; low mileage; radio; htr.; fog light; white wall tires; best offer. Mr. Seymour, Hotel Carleton, Oak Park.

USED AUTOMOBILES FOR SALE.

$10 FOR 10 PENNIES
NO FOOLIN' I MEAN IT
IF YOU ARE **EMPLOYED**
for 10 copper pennies, we will give you $10 cash allowance for them to apply on the down payment of any car purchased from us today. Bring in your social security card, your title or 10 pennies, drive a car away today and
PAY-ON-PAY-DAY
Prices and terms for May 19 only!

'39 Stud. 4 d. s.	$599	'36 LaSal. 4 d. s.	$333
'36 Nash 4 d. s.	277	'38 Buick sed....	498
'36 Olds 4 d. s.	299	'36 Dodge 4 d. s.	271
'37 L.-Z. 4 d. s.	399	'37 Chry. 4 d. sd.	389
'37 Olds 8 4d. s.	455	'38 Chry. 4 d. sd.	444
'36 Cad. cnv. s.	533	'36 Dodge cpe...	242
'39 Chev. cpe..	444	'37 Pk. 6 4 d. s.	399
'38 Nash 4 d.sd.	399	'36 Buick 4 d. s.	299
'36 Pack. 4 d. s.	277	'35 Plym. cpe....	177
'39 Ford tudor.	482	'36 Chev. trg. sd.	247
'36 Pont. 6 cpe.	266	'35 Olds 4 d. sd.	199
'39 Buick cpe.	567	'35 Plym. 4 d. s.	188
'36 Nash cpe..	199	'36 Buick 2 d. s.	281
'36 Ford tudor	168	'36 L.-Z. 4 d. s.	259
'36 Airflow ...	278	'37 Chrys. brom.	359
'36 Ply. 4 d. sd.	288	'34 Buick 4 d. s.	99
'35 Pont. 2 d. s.	189	'35 De Soto cpe.	166
'37 Ply. cpe....	269	'35 Ford 4 d. sd.	137
'35 Dodge 2 d s.	158	'38 Ford tudor .	319
'37 Dodge 2 d. s.	322	'37 Buick 4 d. s.	399
'36 Pont. 2 d. s.	271	'34 Chry. 6 4d. s.	148
'37 Ply. 4 d. s.	344	'32 Pack. 4 d. s.	69
'33 Ply. 2 d. s..	79	'35 Chev. coach.	188
'36 Chev. cpe..	247	'37 Plym. coach.	259
'33 Ford A cpe.	89	'34 Olds cpe	114
'34 Pont. 2 d. s.	99	'37 Chev. 4 d. sd.	337
'33 Plym. coach	89	'37 Stud. 4 d. sd.	348
'35 Aub. sed...	147	'28 Buick sed....	39
'36 Ford 4 d. s.	229	'29 Ford tudor..	49
'35 Dodge 4 d. s.	166	'30 Chev. cpe ..	59
'35 Huds. 4 d. s.	129	'33 Pont. 4 d. sd.	88
'30 Pont. 4 d.s.	69	'34 Stud. 4 d. sd.	119
'34 Grah. 4 d.s.	71	'37 Chev. cpe...	299
'37 Ford cpe..	269	'37 Ford sed....	222

Prompt delivery. Trades accepted.
ZENOFF—E Z'er Terms
2020 S. MICH. VIC. 1437
24 MONTHS TO PAY

Giant Bargains
AT **Petersen's**
MICHIGAN-AVENUE.
Chevrolet—24th-Mich.
'36 CHEV. DE LUXE SEDAN........ $220
'37 FORD 4 DOOR TOUR. SEDAN.... 245
'37 DODGE 4 DOOR TOUR. SEDAN... 395
'36 DODGE 4 DR. TOUR. SEDAN.... 295
'37 LINC. ZEPH. SED., RAD., HTR.. 395
'38 CHEV. 4 DR. TOUR. SEDAN.... 445
'38 PACKARD 6 CYL. CLUB CPE.... 565
'39 DODGE DE L. TOUR. SEDAN.... 545
'36 PACK. 120 TOUR. SED., RAD.... 295
'37 CHRYS. 6 CPE., O'DR., RAD..... 395
'38 BUICK 41 SEDAN, RADIO...... 545
'36 PLYM., FULL 5 PASS. SEDAN.. 260
'39 FORD DE LUXE 85 SEDAN...... 495
'39 CHEV. MASTER DE L. CPE..... 465
'37 FORD CLUB COUPE, RADIO.... 335
'38 WILLYS DE LUXE SEDAN...... 285
'39 MERCURY 4 D. SED., R., W. W.. 675
'38 CHEV. DE L. TK. SED., RAD.... 445
'39 CHEV. OPERA CPE., RADIO..... 565
'39 CHEV. DE L. TOWN SEDAN...... 495
'39 CHEV. DE L. 4 DR. SED., RAD.. 545
'34 FORD DE LUXE SEDAN......... 95
'36 BUICK DE L. SEDAN, 6 W...... 345
'36 BUICK SPORT CPE., LIKE NEW.. 295
'37 BUICK OPERA COUPE, RADIO... 445
'34 DODGE 4 DR. TRK. SEDAN...... 165
'34 PLYM. DE L. TR. SEDAN........ 145
'34 CHEV. DE LUXE TRUNK SED... 165
'37 WILLYS 4 DR. DE L. SEDAN.... 225
'34 OLDS. 6 4 DR. TRUNK SEDAN.. 175
YOUR CAR OR 10% DOWN. OPEN SUN. DEALERS INVITED.
Chevrolet—24th-Mich.

Giant Bargains
QUALITY CARS. LOWEST PRICES.
'39 Chev. 4 dr. sport sed............ $525
'38 Chev. Town sedan 385
'37 Chev. de l. T. sed.; rad., htr....... 300
'37 Ford de l. trk. tudor 85.......... 295
'36 Studebaker touring sedan 295
'35 Chev. 4 dr. sed.; radio, htr........ 195
'34 Chevrolet coach 125
'34 Dodge 4 dr. sed.; 6 wheels........ 95
'34 Plym. de luxe coupe 75
'33 Chev. Master coupe 55
'35 Dodge 1¼ ton long w. b............ 225
A. J. Oosterbeek Mtr. Co.
22 YEARS SAME LOCATION.
7534 S. Halsted-st.

CONVERTIBLES
'38 Chev. convert. cpe.; like new..... $475
'37 Pontiac convert. sedan; radio and htr., booster brakes; perf. cond.... 395
'35 Packard conv. cpe.; just like new. 295
'35 Pontiac convertible coupe........ 245
'35 Ford convertible sedan.......... 295
'34 Plymouth convertible coupe, perf. 195
CASH—TRADE—TERMS.
2209 S. MICHIGAN

PACKARD—'37 2 dr. sedan $385
Radio and heater. Like new. Beautiful condition; a real bargain.
WARNER PONTIAC SALES, 3645 N. Southport, near Addison.

Plymouth '37—$287
4 door sedan; beautiful gray finish; radio, heater; mech. good cond.; tires good.
CASH PRICE—$287
The above price, $287, is positively correct. This is not a misprint.
DODGE DEALER, 8925 S. ASHLAND-AV.

Plymouths for Less
'39 De luxe trk. sed., rad., htr........ $495
'38 De luxe trk. sed., rad., htr......... 395
'37 De luxe trk. sed., rad., htr......... 325
'35 De luxe sport coupe, fully equip... 165
YOUR CAR DOWN, BAL. 24 MONTHS.
8106 S. HALSTED-ST.

Plym. '39 4 Dr. Tour. Sed.
"A clean beauty." Rad., heat. Cared for.
$585 Bargain
SOUTH SHORE BUICK, INC. 7320 STONY ISLAND. MID. 6403.

Plym. '39 Conv. Coupe
Rumble seat, red leather uphols.; radio, heater, w. w. tires; like new; bargain.
3520 Archer-av.

Plym. '37 De L. 2 Dr. Trk. sedan. Beau. cond. Green color........ $380
EVANSTON CARS HAVE BETTER CARE.
GIANT BARGAIN.
Chev. Dlr., 1212 Chicago-av., Evanston.

'37 PLYMOUTH '37
De luxe 4 dr. 5 pass. sedan; built-in trunk, heater; other extras $325
1647 S. PULASKI. CRAWFORD 1647.
OPEN ALL DAY SUNDAY.

PLYM. '40 CONVERT. CLUB.
5 pass. coupe; rad., htr., w. w. Used. Your can down; bal. 2 years. Big barg.
2247 S. MICHIGAN.

PLYMOUTH '39 SED., $575.
De luxe model, fully equipped. Like new in every detail. An excellent buy. Olds Dlr., 1019 Chgo., Evanston. Uni. 4102.

PLYMOUTH—Used 1940 de luxe 4 dr. sed.; radio, htr; officials' car; very low mil.; finish spotless, uphl. immac.; big discount. Chrysler Dealer, 6040 Cottage Gr. Mid.4200.

PLYMOUTH—1937 business coupe. A real buy at our low price of........ $345
LANAHAN, Inc., 2522 & 2542 S. Michigan.

PLYMOUTH '38 4 DOOR SEDAN. $395. FELZ—1132 DIVERSEY-BLVD.

PLYMOUTH—'39 4 dr. de l. sed.; rad., htr.; $475. 3145 N. Lotus. 5400 W. Must sell.

PLYMOUTH—'36 de luxe coupe. A1 condition. Reasonable. Private. Triangle 2731.

PLYMOUTH—'39 4 dr. touring sedan; fully equipped. Sacr., $455. Dlr., 1252 S. Kolin.

PLYMOUTH—'36 4 dr. de l. trunk sed.; A1 mech. Owner. Trade; $265. Wheaton 2651.

PLYM.—'35 coupe. Gd. cond.; htr. $150 cash. 3651 Wolfram, 1st, rear.

PLYMOUTH—'38 coupe; htr.; perfect, $365. DODGE DEALER. 5719 BROADWAY.

PLYM.—'33 coupe. Heater. Special.... $59 NEWBERRY MOTORS. 1025 N. CLARK.

PLYMOUTH—'36 sed. Heater. Spec. $195 NEWBERRY MOTORS. 1025 N. CLARK.

PLYMOUTH '39 sed. Radio .... $465 NEWBERRY MOTORS. 1025 N. CLARK.

PLYMOUTH—1936-4 dr. de l. sedan; htr. 5602 Ridge, 2d flr. frt. Sun. 9401.

PLYM.—'39 coupe; de l.; like new; htr.. $495 Capitol Plym. Dlr. 8031 S. Halsted.

USED AUTOMOBILES FOR SALE.

Real Bargains
BY ONE OF CHICAGO'S LARGEST
Dodge-Plymouth Dlrs.
(1914—Dependability—1940)
'35 Dodge de l. sedan...... $175
'39 Pontiac de l. sedan.... 575
Trunk, radio, heater, etc.
'35 Chev. sedan 165
'34 Olds. de l. cpe., r. s.... 135
'39 Olds. "70" de l. sedan 585
Trunk, radio, heater, etc.
'39 Plym. de l. sedan.... 545
'38 Dodge de l. coupe..... 395
'36 Plym. de l. sedan...... 215
'35 Stude. "6" de l. sedan 165
'35 Ford de l. sedan....... 145
'37 Plym. de l. sedan..... 285
'38 Ford de l. sedan....... 445
'35 Pontiac "6" de l. sed. 195
'37 Nash-Laf. 4 dr. sed.. 425
Radio, heater, w. w. tires.
'39 Dodge sedan 545
'34 Pontiac de l. sedan.... 145

'33 Ford d.l.sd.	$ 65	'33 Chrys. 6 sed..	$125
'31 Chev. sed..	65	'33 Chev. sed....	85
'34 Ford sed....	95	'34 Plym. d.l. sd.	135
'33 De Soto sd.	110	'34 Terrp. sed...	80

115 other real bargains.
30-DAY DRIVING TRIAL.
Low as $5 dn. 2 yrs. to pay.
Liberal Trade Allowance.
Albany Park Motor Sales
AUTH. DODGE-PLYMOUTH DLR. [USED CAR DEPT.]
2750 Lawrence-av.
OPEN EVES & SUNDAYS.

BIRD-SYKES
ESTABLISHED 37 YEARS.
'38 BUICK TOUR. SEDAN $645
'39 BUICK CENT. CONV. COUPE.... 795
'39 BUICK OPERA COUPE 595
'38 BUICK 6 WHL. SEDAN......... 495
'38 BUICK 91 SED., BIG 8........ 545
'39 CHEVROLET 4 DR. SEDAN...... 595
'38 CHEVROLET TOUR. SEDAN...... 395
'36 CHEVROLET COACH 245
'39 CHRYS. 8 CYL. OPERA COUPE.. 695
'39 CHRYS. 8 CYL. IMP. SEDAN.... 695
'39 CHRYS. 6 OPERA COUPE........ 595
'39 CHRYS. 6 4 DOOR SEDAN....... 645
'39 DESOTO 6 PASS. COACH 495
'39 DODGE COUPE, RADIO 495
'38 DODGE COUPE, IN BLACK...... 395
'38 FAIT COUPE, SPECIAL SIZE.... 295
'37 FORD 60, 4 DR. SEDAN........ 295
'37 GRAHAM COACH 295
'36 GRAHAM SUPER SEDAN........ 295
'39 LINCOLN-ZEPHYR SEDAN....... 845
'39 OLDS. 6 OPERA COUPE 545
'37 OLDS. 6 COUPE, RADIO 395
'36 OLDS. 6, 4 DOOR SEDAN....... 295
'38 PACKARD 6, OPERA COUPE..... 545
'38 PACKARD 8, CONV. SEDAN..... 795
'39 PONTIAC 6 TOUR. SEDAN...... 595
'39 PONTIAC 6 OPERA COUPE...... 545
'36 PONTIAC 6 TRUNK SEDAN...... 295
'39 PLYM. 4 DOOR SEDAN 545
'39 PLYM. TRUNK COACH 495
'38 PLYM. 4 DOOR SEDAN 395
'36 PLYM. COACH WITH RADIO..... 245
150 OTHERS, ALL MAKES AND MODELS, ALL UNDER ONE ROOF.
4 FLOORS FULL OF CARS.
Your car down. Open eves. and Sun.
BIRD-SYKES CO.
ESTABLISHED 37 YEARS.
2215 S. MICHIGAN

Western-Devon Buick
'39 Buick 41 4 dr. sed.... $745
'38 Buick 4 dr. sed........ 545
'37 Buick 4 dr. sed......... 465
'37 Chrysler 4 dr. sed...... 395
'37 De Soto 4 dr. sed...... 375
'37 Lafayete 5 p. sed....... 345
'36 Graham super sed.... 325
'33 Buick 7 pass sed........ 165
Most of these cars with radios, heaters.
6100 N. Western

Chevs. Fords Plymouths
"Oak Park Cars Are Better."
'35s-'36s-'37s-'38s-'39s
These cars in all models are thoroughly reconditioned and renovated thruout. They have been specially priced for this
Giant Bargain Sale
CLAYTON-DEAN
CHEVROLET DEALER. 535 MADISON-ST. OAK PARK.

PLYM. 1940, $645
De luxe 5 pass. touring sedan; used little; built-in trunk, radio, heater, defrosters, blast horns, flexible steering wheel; will pass for brand new. We have it for $645.
PLYM. 1939, $495
4 door 5 pass. tour. sedan; built-in trunk, heater, defrosters, de luxe equipment, etc. A real beauty. We have it for only $495. Your car down, balance 2 years. Open Sun.
3939 WASHINGTON

PLYMOUTH '38, $335
De luxe built-in trunk sedan; radio, heater, dual equipment; $75 down. Offered by Chicago's most reliable new car dealer. 189 others to choose from. All cars displayed in heated showroom.
Burke, 6445 S. Western

PLYM. '39.....$545
Beautiful sport coupe; radio, heater, W. W tires, low mileage; pass for new.
Northwest Buick
3807 LAWRENCE-AV.

PLYMOUTH '39—$495
Latest de luxe 4 dr. touring sedan. Built-in trunk, push button radio, heater, etc. Like new thruout. Terms, trade.
DODGE—BENDER-RIEGER, INC.—PLYM.
933 WASHINGTON-BL.

PLYMOUTH 1937, $395.
De luxe 4 door trunk sedan; heater.
GIANT BARGAIN
CHEV. DLR., 15 W. Chicago-av., Oak Pk.

PLYMOUTH 1937, $345.
De luxe coupe; radio, htr., defr., seat cov.
GIANT BARGAIN
CHEV. DLR., 15 W. Chicago-av., Oak Pk.

PLYMOUTH—1939 SEDAN, 4 door with trunk, heater, etc. Gleaming black. Every detail of interior, exterior, motor and tires is like new. SPECIAL at $545. STUDEBAKER LOT, 4656 MADISON.

PLYMOUTH—'34 sedan $135
Very fine bargain. Also several 1937 and 1938 sedans and coupes at reduced prices.
WARNER PONTIAC SALES, 3645 N. Southport, near Addison.

1940 PLYMOUTH CONV.
OFFICIALS CAR.
1019 Davis-st., Evanston. Rog. Pk. 2074.

PLYMOUTH—'37 TOUR. sed., rad., htr. Finished in black, specially priced at $395
LANAHAN, Inc., 2522 & 2542 S. Michigan.

PLYMOUTH—1938 de luxe 4 door black; $385. 1017 S. Kenilworth, Oak Park. Euclid 3788J.

PLYMOUTH—1939 4 dr. de luxe sedan; $445. Dodge 1938 de luxe sedan, $345. For quick dispos. 1916 S. Pulaski. Lawn. 6391.

PLYM.—1935 P. J. tour. sedan; low mil.; sac. only $195. Wilcox, 7318 S. Calumet, 1st rr.

PLYMOUTH—'39 4 dr. de luxe tour. sedan; heater; special, $495. 3722 Southport.

PLYMOUTH—1937 4 dr. sedan. Minor repairs $225. 24 months to pay. 2654 W. Madison.

PLYMOUTH—'37 sedan, $245. $5 down; 1940 license free. City Auto, 1718 S. State.

PLYMOUTH—'39 de luxe 4 door sedan; heater; like new; $450. Delaware 3819.

PLYM.—1939 trk. sed. rad. htr......... $550 McFarland Keenan, S. E. cor. 76th-Halsted.

PLYM.—'36 de l. trk. sed.............. $275 6050 N. WESTERN. ROG. PK. 0778.

PLYM.—'36 sed., de l. trk., rad., htr... $245 Capitol Plymouth. 8031 S. Halsted.

PLYMOUTH—'39 2 dr. de luxe sed.; htr. Buc. 9053, or 1035 W. Diversey, Apt. 5-6.

PLYMOUTH—'39 de l. 2 dr. sed.; trk., rad., htr., defros.; low mlge.; $525.2130 Lincoln

USED AUTOMOBILES FOR SALE.

GIANT BARGAINS at your **Chevrolet Dealer's Now**
DOWN GO PRICES!

Ruby Specials
—Giant Bargains—
ALL PRICES DRASTICALLY REDUCED.
Save $50 to $100
Chevrolets
'39s low as $495
'38s low as $395
'37s low as $295
Coupes, Town and Sport Sedans.
'37 PLYM. 4 dr. tour. sed............ $250
'35 OLDS. 4 dr. sedan................ 195
'36 LAFAYETTE coupe 225
'35 CHEVROLET coach 165
'34 FORD sedan 95
'32 CHEVROLET R. S. coupe.......... 75
'32 PLYM. coach 65
'29 CHEV. coach 45
'36 PLYM. 2 dr. sedan............... 225
'34 CHEV. coach 95
300 other makes and models. Complete selection of beautiful reconditioned 1937, '38 and '39 Chevs., Plyms. and Fords that look and run like new; all priced to sell.
RUBY
CHEVROLET, INC.
7158 Stony Island

Wholesale Prices
GIANT BARGAINS
'39 CHEVROLET MAST. TOWN SED. $455
'38 CHEVROLET DE L. TOWN SED.. 375
'38 CHEVROLET MAST. TOWN SED. 355
'37 CHEVROLET DE L. TOWN SED.. 325
'37 CHEVROLET MAST. TOWN SED.. 265
'36 PLYMOUTH 4-DOOR SEDAN..... 260
'36 CHEVROLET MAST. TOUR. SED.. 210
'37 GRAHAM 2-DOOR SEDAN........ 185
NOT RECONDITIONED.
TERMS AND TRADES ACCEPTED. MANY OTHER MODELS.
UPTOWN CHEVROLET
4855 BROADWAY.

GIANT BARGAIN!
'39 Chev. town sed., car like new..... $465
'38 Chev. sed., built in trunk......... $365
'38 Ford De Luxe, 4 dr. sed., r. & h.. $435
'37 Buick Special Spt. sed., like new.. $445
'37 Pack. sed., new maroon finish...... $425
'37 Ply. 2 dr. sed., extra clean........ $295
'34 Chev. 4 dr. de luxe sed........... $165
'33 Chev. 5 pass. sedan $85
DRIJE CHEVROLET SALES,
AUTHORIZED DEALER SINCE 1924.
6527 W. ROOSEVELT-ROAD.

PLYMOUTH '36
GIANT BARGAIN!
5 PASS. TRUNK SEDAN; BEAUTIFUL BLACK COLOR; HEATER. EXCELLENT CONDITION THRUOUT.
$185
NELSON CHEVROLET, 1002 DIVERSEY-PKWY. 3054 N. HALSTED.
OPEN EVENINGS AND SUNDAYS.

PONT. 1939, $575
De luxe 6 cyl. model 70 tour. sedan. Built-in radio, heater, defrosters, blast horns; beautiful orig. black finish; eight other Pontias to select from. Terms, trade.
4647 W. MADISON
OPEN ALL DAY SUNDAY.

PONTIAC '37 DE LUXE 5 PASSENGER SEDAN.
Fully equipped; radio.
$395.
GROSSINGER PONTIAC,
2658 Lawrence-av. Longbeach 7883.

PONTIAC '39, $585
6 cyl. Club coupe; radio, htr.; like new.
Northwest Buick
3807 LAWRENCE-AV.

PONTIAC—'37 2 DR. SEDAN............ $345
See our used car bargains before you buy. Special sale this week. DEALERS INVITED.
WARNER PONTIAC SALES, 3645 N. Southport, near Addison.

'38 Pontiac de luxe sedan, heater........ $485
48 OTHER BARGAINS.
Jerry Semmes, 6035 Cottage Grove.

PONTIAC—'34 de luxe sedan, excellent mech. cond., good paint, $165; private owner. Ph. Ave. 3500, 3918 N. Pulaski-road.

PONTIAC—1940 6 cyl. sport coupe; fully equipped. At big saving. Bennett Pontiac, 1139 N. Clark.

PONTIAC—'37 4 dr. sedan; priv. party; very low mil.; ex. cond.; orig. tires and finish. 6437 N. Fairfield, 1st fl. Sheldrake 6366.

PONTIAC—'34 coupe, exc. cond. Best buy in city. $125. Private. Humb. 1974.

PONTIAC—1939 tudor sedan; htr.; A1 condition. Must sell. 3534 S. Western-av.

PONT.—Late '39 de l. sed.; 4-dr., A-1 cond. thruout. Must sac. $595, tms. Bel. 5255.

PONTIAC—'37 6 cyl. 2 dr. sedan; rad., htr.; sac.; cash, terms, or trade. 4959 W. Lake.

PONTIAC—Brand new 1939 sedan. Big disc. BENNETT PONTIAC. 1117 N. CLARK.

REO 1935 SEDAN, 4-door $135.
STUDEBAKER LOT, 7701 STONY ISLAND

1935 Studebaker—$195
Dictator 4 door trunk sed.; radio, heater. Clean. '35 in town. Beau. black finish. ALSO '36's, '37's, '38's, '39's, '40s. CHAMPIONS, COMMANDERS, PRES. Auth. STUDEBAKER Sales & Service.
6250 N. WESTERN.

STUDEBAKER—'36 6 cylinder coupe. Very clean, radio, heater, an outstanding buy at our price of.................. $287
LANAHAN, Inc., 2522 & 2542 S. Michigan.

STUDE.—'36 sed. 4 dr. Dictator 6; trunk radio, heater; beau. two tone; very clean. Capitol De Soto, 8031 S. Halsted.

STUDEBAKER—'37 coupe; must sacrifice; perfect; radio, heater. Merrimac 1172.

STUDEBAKER, Rockne—'32 4 dr. sed.; gd. cnd., $50; priv. Alb. 10593. 3520 Potomac.

USED AUTOMOBILES FOR SALE.

STUDEBAKER—1938 PRESIDENT CUSTOM SEDAN, 4 door in rich green finish. Has radio, heater trunk, de luxe equipment throughout. Interior is immaculate. Motor smooth and powerful. A quality car at a down-to-earth price. Only $595. STUDEBAKER BRANCH, 4653 WASHINGTON.

STUTZ—D V 32, 1931 custom built sedan. Motor just overhauled; looks like new; low mileage, $175. 5353 Broadway.

TERRAPLANE—'36, 4-d. sedan; $50 or small car for equity. Balance 7 pymts., $14.48. 3212 Milwaukee-av., 2d floor.

TERRAPLANE—1933 coupe; rumble seat; looks, runs fine; barg.; priv. Kil. 0818.

TERRAPLANE—'33, 4 dr. sedan; htr.; in excel. cond. $95. Priv. owner. Pal. 5481.

Willys '37 Sedan, $185
4 door; good cond. thruout.
3520 Archer-av.

WILLYS—'37 de l. cpe.; rad., htr.; any fair offer. Yards Mtrs., 5212 S. Ashland.

ZEPHYR '37...$365
4 door sed.; radio and heater.
Northwest Buick
3807 LAWRENCE-AV.

AUTOMOBILE HOUSE TRAILERS.

For Sale.

WANT TO FEEL THE THRILL OF INDEPENDENCE? COME—SEE US! We will work a plan. Small payment down, balance over long period. New and used. Open evenings and Sundays. 8106 Joliet-road, Highway 66, Lyons, Ill.

TRAILER and furnished insulated porch combination. Finished in Celotex and mahogany trim. Oil heat all year around home. See Ostman, all day Sun. or aft. 6 on wk. days. Maple Trailer Park, Niles, Ill.

$5 DOWN
Will buy a trailer if you have a job. From $445, balance like rent. 2441 S. MICHIGAN.

1940 GLIDER.
$495 new and up. Low down payment. We finance your balance. 2426 S. Mich.

1940 GLIDER,
$495 new and up; low down payment. We finance your balance. 2426 S. Michigan.

NEW and used trailers—Real bargains; leatherette or Masonite exteriors, 16 to 26½ ft., as low as $345; liberal terms. Open eves. and Sun. 2441 S. Michigan-avenue.

INDIAN Schult '40—Beau. 2-3 rm. effects; smaller mods. Conven. dn. payment., bal. like rent. Used bargs. We finance all sales. 7424 Stony Isl. Dor. 5000. Open eves.-Sun.

SCHULT—10 models on display, $498-$3,000. SCHULT-CHICAGO. 2545 MICHIGAN. CAL. 2655.

SMALL house trailer—Reasonable, and well equipd. 1100 N. Lawndale, 1st. Alb. 6678.

SCHULT trailer—Like new; for quick sale. $195. Village 8428.

SCHULT—Fully equipt, like new, sleeps 4, many extras, $375. 8613 Lowe-av.

TODAY'S BARGAINS—22 ft. 3 rm. masonite trailer. Cheerio Trailers, 2049 Lawrence.

HOUSE trailer—compl. equip.; insul.; priv.; barg. 8327 South Chicago-avenue.

FACTORY SHOWROOM!—Universals, 18 ft., $465. All mdls. 9321 Cottage Gr. Rad.0212

NEW House Trailer—Fully equipped. Never used; $295. Terms. 7640 Stony Island-av.

NEW 18 foot trailer—Sleeps 4; $390. 3722 Southport-avenue.

DIRECT—Factory to you prices. All mod. Lighthouse, 3737 N. Clark-st. Lak. 3652.

1939 HSE. trailer; 24 ft., 2 rms.; ven. blds.; air brakes; like new. Must sac. Kil. 7897.

To Rent.

WILL lease my Aero Trailer and De Soto coupe attached, by month or season; arranged for two; furnish chauffeur if desired. Will sell and allow rental price and take old car. Option to take to Fla. in fall. Can be seen at Michigan City-rd. and Sibley-blvd., Hammond, or write Louis Thepton, Hammond, Ind.

COVERED wagon de luxe—Equip. for year around living. Gas stove, oil heater, water tank, toilet, elec. brakes; $28 week. Liberal terms by month. Plaza 5352.

Utility Trailers.

MAN TO buy tractor, trailer; also have several city pickup jobs. 2512 Archer-av.

AUTO REPAIRING, ACCESSORIES.

DRIVE A 1940 PLYMOUTH FREE WHILE YOUR CAR IS BEING REPAIRED.
TAKE 24 MOS. TO PAY
Full Guaran. Nothing Down.
ALL MAKES AUTOS—NO FINANCE CO. Factory Authorized De Soto-Plymouth.
DAWES, 2309-15 S. MICH.
All phones VICtory 0909. Call any time.

'40 LIC., repairs on budget plan. No money dn., 20 mos. to pay. Eddie Earl Sales Serv.
WE NEVER CLOSE.
2536 Indiana. Victory 4362.

REPAIRS and '40 licenses, 24 mos. to pay. FREE TOW; NO MONEY DOWN; 1 year guar. 20 yrs.' exp. Op.eves.-Sun. Lak.1907.
1928 IRVING PARK

COMPLETE repairs on Budget Plan. Nothing down, year to pay. All work fully guaranteed. Fifth Avenue Auto Servce, 3945 Fifth-av. Kedzie 1335.

6 CYL. Chev. piston rings, $5.00 M. 20,000 ass't compression rings, $5.00 M. Froehling, 713 N. Wells. Sup. 9753.

AUTOMOBILE LOANS.

CASH IN TEN MINUTES
ON YOUR AUTO OR TRUCK. 20 MONTHS TO PAY.
Deal Direct with Owners. Private Consultation Rooms.
WINTER-HIRSCH
25 Years Same Location
1842 S. MICHIGAN
CALUMET 4290.
WEST SIDE OFFICE.
4719 W. MADISON-ST.
AUSTIN 1243.
NORTH SIDE OFFICE.
6302 N. WESTERN
ROGERS PARK 6695.
UNDER STATE SUPERVISION. PLENTY OF FREE PARKING SPACE.

MOTORCYCLES AND BICYCLES.

WAREHOUSE disposal of repossessed and trade-in bicycles; $3.95 and up. Open eves. and Sun. till 1 p. m., 1339 S. Cicero.

BARG.—New; used boys-girls' bicycles. 3515 Lawrence-av. Jun. 2078. Op. eves.-Sun. to 7

INDIAN SCOUT—$125; Harley, $145; $5 dn., $3 wk.; others. 5111 Ogden. Cic. 939.

25% OFF NEW AUTO-GLIDE SCOOTER. Maypole's, 5901 W. Madison. Mans. 10351.

'33 HARLEY DAVIDSON—Many extras; $35; fenders and tanks. Mr. Edmunds, Edg. 6957.

INDIAN Chief—Fully equipped, $185.00. 2221 Lawrence-av., 2d floor.

WANT motorcycle, late mod.; state price; prefer Jr. Scout. Address J 513, Tribune.

SACR. Indian Chief motorcycle. Like new. Low mi. Real buy. 3851 Ogden-avenue.

AUTO CREDITS.

$175 CREDIT on 1940 de luxe Ford, $25 or best offer. On Beattie Motor Co., 827 W. 35th. Call Randolph 4317.

$175 CREDIT on 1940 Chevrolet car, $25 or best offer at Chicago-av. Chevrolet, 15 W. Chicago-av., Oak Park. Ph. Col. 8439.

$500 ON '40 Nash held by North Center Nash, 1804 Irv. Pk. for vac. lot. Gra. 1260.

$200 CASH buys $400 cred. on Dodge, at Rembold, 6130 Cottage Grove. Sag. 6560.

AUTOS, TRUCKS TO RENT.

NEW Chevrolet passenger car—Chevrolet, G. M. C. panel or stake trucks, ¼ to 2 tons. Rent without driver by day, week, year; low rates. DELaware 7272.

LEASE—1940 Plymouths, Chryslers, anywhere, any time. Low as $30 per month, 1c per mi. Gregory, 7134 Stony Isl.Fai.4500

RENT A TRUCK by hour, day, week, year; ¼ to 2 ton panel stake bodies without driver; low rates. Harrison 4806.

GARAGES—FOR SALE AND TO RENT.

GOLD COAST GARAGE—SACRIFICE. Caters to hotels and apts. Same owner 20 yrs. Invite inspection. Act quick! ADDRESS Y T 454, TRIBUNE.

1146-52 HUBBARD—100x150; clear span; loadg. dock, off., toilets, stm. htg. plant. Wm. J. Kehl, 1225 N. Maplewood, Bru.1580

AUTO TIRES.

TIRES—New, first line, at brokers' carload prices in exch. for old ones. No money down. 6367 Milwaukee-av. New. 3366.

4-5.50x17 TIRES and tubes, like new, $20. 2014 N. St. Louis, 1st flr.

NEW U. S. ROYAL SECONDS—Save to 50%. SERLIN TIRE CO., 1400 S. Michigan-av.

AUTO SERVICE, GASOLINE, OILS.

GENUINE ETHYL GAS, 15c GAL., 72 OCT. LEADED REG., 13½c GAL., TAXES PAID. FELDMAN SERV. STATION. HAR. 3500.

MOTOR TRUCKS.

For Sale.

RUBY
Has the Trucks!
— 185 —
—Giant Bargains—
STATE INSPECTED ALL MAKES
G. M. C.'s—FORDS. CHEV.—DODGES. INTERNATIONALS.
ALL BODY STYLES
½-TON PANELS— 1½-TON PANELS.
1½-TON PICKUPS— SEDAN DELIVS.
1½-TON CHI. STAKE— CAB & CHASS.
CAB OVER ENGINES.
1930s to 1939s
$65 to $595
For the Very Best Trucks See
Ruby Chevrolet
7158 STONY ISLAND.

Chevrolet '36, $195
1½ ton chassis and cab, duals, with Chicago stake body.
A GIANT BARGAIN
YOUR OWN TERMS
Lewis Auto Sales
CHEVROLET DEALERS FOR 22 YEARS.
3400 W. OGDEN-AV. AND COR. CERMAK & PULASKI
ALL PHONES CRAWFORD 4205.

REO '36, $95
½ TON PANEL TRUCK.
A GIANT BARGAIN
YOUR OWN TERMS
Lewis Auto Sales
CHEVROLET DEALERS FOR 22 YEARS.
3400 W. OGDEN-AV. AND COR. CERMAK & PULASKI
ALL PHONES CRAWFORD 4205.

DODGE '35, $95
1 TON PANEL TRUCK.
A GIANT BARGAIN
YOUR OWN TERMS
Lewis Auto Sales
CHEVROLET DEALERS FOR 22 YEARS.
3400 W. OGDEN-AV. AND COR. CERMAK & PULASKI
ALL PHONES CRAWFORD 4205.

DODGE '37, $225
1½ ton chassis and cab, duals.
A GIANT BARGAIN
YOUR OWN TERMS
Lewis Auto Sales
CHEVROLET DEALERS FOR 22 YEARS.
3400 W. OGDEN-AV. AND COR. CERMAK & PULASKI
ALL PHONES CRAWFORD 4205.

GIANT TRUCK BARGAINS
'39 CHEVROLET sedan delivery..... $445
'38 CHEV. ½-ton panel, like new... 365
'37 CHEV. 1½ ton chas., cab, duals.. 295
'37 INTERNAT. ½-ton pan., like new 275
'33 CHEV. 1½-ton canopy top exp.. 125
'33 CHEVROLET ½-ton panel....... 95
'33 CHEVROLET sedan delivery.... 75
50 OTHERS, ALL MAKES AND MODELS.
ALL TRUCKS PASS STATE INSPECTION.
AUTH. CHEVROLET DLR. FOR 20 YRS.
Clark-Maple Chev. Co.
940 MILWAUKEE-AV.

2 REAL BARGAINS
G. M. C. 1½-2 ton tractor, rebuilt complete, 2 speed axle, 5th wheel, hand control, 32x6 H. D. duals. Ready to go.$375
G. M. C. 1½-2 ton cab and chassis, 1938, rebuilt. New battery. 32x6 H. D. duals. Repainted and ready to go.............$450
General Motors Used Trucks
4534 W. MADISON. ESTEBROOK 3300. OPEN SUNDAY, 10 A. M. TO 2 P. M.

TRUCK BARGAINS
'35 G. M. C. T 23 C chassis and cab.
'35 G. M. C. T 16 B chassis and cab.
'37 Dodge chassis and cab; box body.
'37 G. M. C. T 16 B ch. and cab, box body.
'36 International 1½ ton standard panel.
9 W. KINZIE.

1940 Diamond T Tractor
3½ ton sleeper cab; 2 speed axle; 900x20 duals; heater; radio; 1 month old; cost $3,000; bargain, $1,995.
DIAMOND T BRANCH
320 S. SANGAMON-ST.

DUMP TRUCK
'39 Ford dump truck, 95 h. p., equipped with new dump body, 4½ cu. yds. with 7 in. cylinder hoist; double acting tail gate body, 8 ft. long, 6 ft. wide, braced side and rubbed rails. New truck guarantee. Priced to sell. Litsinger Motor Co., 925 W. Jackson.

MACKS—2½-5 ton dumps and chassis. Mack 6 wheeler, 2,500 gal. oil tank. Diamond T 6 wheeler, model 1600. Diamond T 6 wheeler, model 1203. International 1,200 gal. tank, complete. Chevrolet 1939 tractor. Keller, 3315 Archer. Laf. 2004. Op. Sun.

WILL SACRIFICE.
'39 FORD 1½ ton chas., cab, new tires.
'37 FORD panel; '35 FORD, panel.
'38 PLYMOUTH, sedan delivery. Terms.
C. ZEPP, 2950 LAWRENCE. Juniper 8310.

'37S—½ TON panel Fords and Chevrolets. Thoroughly reconditioned. $295 each.
DIVISION CHEVROLET,
1133 N. ASHLAND.

4 A. C. MACK dumps, 7 yd. capacity, 1-6 cyl. Sterling dump, 1 Auto car dump. All A-1 cond. and pneu. tires. Trade dump for stake truck. 5739 N. Clark, rear. Edg. 6203.

DODGE — 1940 2 ton sleeper cab; fully equipped; take over hauling contract; small dawn payment will handle. R. E. Sherman, 637 S. Main-st., Crown Point, Ph. 14.

2 DODGES—1½ ton-½ ton; 1 Intl. ½ ton; all panels; 36s; must sell immediately. 3459 South Lasalle-street.

1939 FORD 1 TON PANEL.
Also Stakes, Pickups and Dumps.
B. & W. Ford, 907 W. 35th-st.

150 TRUCKS.
All sizes—body types. Reasonable prices. Terms, trade. $50 up. 3148 OGDEN-AV.

G. M. C. 1937 ¾ ton Panel delivery—Exc. cond. Priced for quick sale. Priv. 1711 Fletcher-st. Bsme. Bit. 4067. Mornings.

FORD—'35 1½ ton panel with new motor. Also stakes, dumps, panels. All makes. Nelsen-Hirschberg Ford, 5133 Irving Park.

WHITE—1½ ton C. O. E. chassis and cab. Call Virginia 0210.

AUTOCAR TRUCKS, 1716 W. PERSHING.

FORD—'39 TRACTOR, 8.25x20 TIRES, $625 FORD, CHEVROLET TRACTORS, $175 UP COMMERCIAL, 700 ROOT-ST. YAR. 7115.

A. B. MACK and Intern. '34 dumps; C40 Intern. sleeper. 1660 Milwaukee. Arm. 4128.

6 WHEEL dump; also well drill mounted on truck; bargain. 12332 S. Halsted-street.

FORD—'35 1½ T. stake; overld. sprgs., dual whls.; gd. cond.; $175. 1658 N. Kilbourn.

FEDERAL—'36 1½ ton refrig., 3 dr. body; like new; bargain. Englewood 3333

WHITE 1½ t., 168 in. w. b., 8.25x20 duals, fine con. E-Z tms. Address K 115, Tribune.

DODGE truck, ¾ ton. Good running order. Reas. See to appreciate. 125 W. Huron.

G. M. C.—¾ ton panel, $225. DODGE DEALER. 5719 BROADWAY.

G. M. C.—'32 chassis and cab; duals, $95 full pr. Ben T. Wright, Inc., 1101 N. Clark.

DIAMOND T dump—Good condition; private owner. 2514 W. Huron. Bru. 8365.

AVAILABLE—Good shape; commission body. FEDERAL LE MOON, 849 N. KEDZIE

INTERNATIONAL—1936 1½ ton; lge. commission body; priv. party. Dorchester 4273.

FORD—'38, 157-in. C.-C.; very clean; dual wls.; helper springs; barg. 3500 W. 63d-st.

MOTOR TRUCKS.

For Sale.

DOWN GO PRICES!
OF
USED TRUCKS
BUY FROM YOUR CHEVROLET DEALER NOW AND SAVE

TRACTOR BARGAIN.
G. M. C. 1½-2 ton 1937, rebuilt complete; 2 speed axle, 5th wheel, B. K. hand control, 32x6 H. D. duals. Ready to go. $375.
General Motors Used Trucks,
4534 W. MADISON. ESTEBROOK 3300.

Truck Trailers.

CAN show signed statements of owner operators grossing large earnings. Inasmuch as we finance our own deals, we are interested in your earnings. Can place several men able to buy tractors and trailers. E Z terms. Take car part paymt. Superior Trailers, 2429 Wabash. Open eves., Sun. Vic. 5954.

WILL sell—½ or full interest in late model sleeper tractor and 24 ft. trailer, now operating under lease agreement. W. C. Eden. State 8866, week days.

MAN TO buy tractor, trailer; also have several city pickup jobs. 2512 Archer-av.

MAN to buy tractor and trailer, 12c a mile, short haul. 4636 W. Madison.

MAN to buy tractor for local haul; also city pickup truck. 4636 W. Madison.

Wanted.

OPPORTUNITY to make 3 round trips per week if able to buy right units to haul butter, candy, etc., to Detroit and return. No helper required. Pays on percentage basis. Also run from Milw. to St. Louis open. Com'l White Trucks Dist., 700 Root, Yar. 7115. Op. Sun. and eves. by appoint.

LONG distance motor line has opening for few good operators. Wants sleeper cab tractors to pull company trailers or complete units. Immediate runs available. For details see or write Monark Motor Freight System, Inc., 2299 S. Lumber-st. Chicago.

AUTOMOBILES WANTED.

$50 MORE
for your car. '33 to '39 Our appraiser will call on you. Get all cash immed. Call today or tonight. Kedzie Motor Sales. 6144 S. KEDZIE. GROVEHILL 0180.

HIGH CASH PRICES.
Bring car and title, take home cash. ALSO 7 PASSENGERS.
2246 S. MICHIGAN.
OPEN EVES. TILL 10. CAL. 4437.

DUSENBERG wanted from private party; will pay cash for 1933 or later model, having down draft carburetion or supercharger Prefer open model. Car must be mech. perfect. Write stating price, mileage and condition. Address Y J 276, Tribune.

WANTED FOR CASH.
LATE MODEL STATION WAGON.
M. J. KELLY, INC., HUDSON DEALER, 940 N. CLARK-ST.

WANTED—New Olds. or other new car in exch. for summer home on Eagle Lake, Wis. 6477 Oxford-av. New. 3113.

$25 MORE FOR YOUR CAR. WE NEED CARS. CALL US! 7416 S. Halsted. Radcliffe 3460.

READY CASH FOR YOUR WRECKED, burned, or junked autos and trucks. Martin's, 2036 Southport, Diversey 2772.

PRIVATE pty. will pay $150 to $250 cash for late model Ply. convert. coupe or sed. Pref. coupe. Address J 397, Tribune.

PAY ALL CASH TO PRIVATE PARTY. Any make car; also pay off notes. 5928 N. WESTERN. LONGBEACH 1223.

AUBURN V 12—1931 OR 1932. 1848 N. ELSTON.

PRIVATE party will pay cash for Chev., Plym., or Dodge coupe, '37-'38. Pen. 7739.

HAVE cash for light car good cond., from priv. party. 3717 N. Western. Jun. 2350.

WE BUY AND TRADE USED CARS. HABICH MOTORS. 6035 BROADWAY

HIGHEST CASH PRICES FOR WRECKED. JUNKED CARS. TRUCKS. ARM. 3500.

SEE US BEFORE YOU SELL. Immediate cash 6050 N WESTERN

HIGHEST cash prices for wrecked, burned, junked cars, trucks. Call Belmont 6464.

WE BUY AND TRADE USED CARS. SOLBRIG MOTORS. 6120 S. WESTERN.

SEE others first! But we pay highest cash prices. 7140 S. Halsted-st. Aberdeen 5011.

WANT '38 or '39 Chevrolet—2 dr. or sedan; cash; priv. Address Y T 577, Tribune.

TOP CASH PAID! WE NEED CARS! CALL us first. 9321 Cottage Gr. Rad. 0212.

$275 CASH for late model light automobile. Private party. Virginia 2976.

ALL CASH for best light car from private party. Lawndale 2284.

STATION WAGON wanted—1931-1934; any make. Buckingham 5866.

PRIV. PTY. will buy good used light coupe. Give details. Address J 519, Tribune.

HAVE $200 for good used car. Private party. Sunnyside 3010.

CHEV. or Plym. trunk sed—'35 or '36; cash; priv. Palmer, 2100 N. Sawyer, rear.

MUSICAL INSTRUMENTS.

Pianos and Players.

MASON & HAMLIN GRAND—Walnut case; prac. brand new; on sale at bargain price. WYMAN'S, 604 Republic Bldg., 209 S. State.

SPINETS—New and used, for sale or rent. Many makes; all sizes; $125 up; terms. WYMAN'S, 604 Republic Bldg., 209 S. State.

SPINET CONSOLE—Latest style, like new. Now only $137; liberal terms. Free deliv. GULBRANSEN FACTORY, 820 N. Kedzie.

3 STEINWAY grands; 7 other fine Grands. 2 Spinet pianos; must be sold. Storage Mart, 1723 Benson-av., Evanston. Close Sun.

$2,700 LYON & HEALY grand piano, incl. 2 piano lamps and bench, $200. S. E. cor. Columbian and Berkshire, Oak Park.

BABY Grand Conover piano, 7 pc. din. rm. set. Must sac., leav. city. Grace. 4020.

STEINWAY Grand—Small size; slightly used; sacrifice. Herman, 3121 Lawrence-av.

BALDWIN made Hamilton baby grand—Exc. cond.; beau. tone; $125. 6534 Cottage Gr.

USED GRAND and spinet, cash bargain, Schroeder. Est. 50 yrs. 3409 N. Ashland.

SACRIFICE standard make new spinet—$300 value; for $150. 4809 W. Lake-street.

BALDWIN parlor grand—French action, beau. tone. For appointment call Wilmette 3023.

STEINWAY grand—Mahogany finish; like new; exceptional value. Sheldrake 3293.

WILL store spinet type piano in exchange for use. Longbeach 2316.

RENT a piano—$2 mo. Apply if buy. Chgo. Rental Shop. Well. 2160; all parts city.

EXCELLENT spinet piano—Brown mah. Need cash this week. Lak. 1390, after 1.

SPINET GRAND [Mithushek]—Wal. Sacr. for cash. Rogers Park 7222. Private party.

WANTED—Concert grand piano only. Address Louis Smart, 410 S. Michigan, Chgo.

STEINWAY grand paino—Cost $1,625. Sacrifice for best offer. 6644 N. Trumbull.

SELL Knabe grand—Mah. Priv. party. Perfect cond. Best offer. Kildare 9891.

WANTED to buy—Used grand piano for cash from private family. Merr. 4026.

MUST SELL—NEW SPINET, WALNUT. SACRIF., $165. 6512 N. CLARK-ST.

SALE! Grands, Spinets, Midgets; new and used; all makes; $95 up. 5408 W. North.

SACRIFICE—Slightly used spinet; $300 value for $150. 5408 W. North-av.

SACR. Chickering grand piano, like new, $250; Spinet, $150. 6242 W. Grand-av.

USED grand piano—5 ft., $65; $10 dn. $3 mo. to reliable party. 5225 W. Chicago-av.

BALDWIN Louis XV. Grand. Also Walnut Spinet, $125. 3238 W. Harrison.

SAVE ON REBUILT PIANOS—TERMS. LYON & HEALY. 243 S. WABASH.

MASON & HAMLIN grand piano, very fine cond.; barg. 737 Madison-st., Oak Park.

BABY grand piano wanted; 5 ft. or over.; gd. make; from priv. party; reas. Gra.4570

SMALL upright, plain mah. case, $35. Moist Piano Co., 8th flr., 209 S. State.

STEINWAY gr., med. size, mah. case, $400. Moist Piano Co., 8th flr., 209 S. State.

KIMBALL GRAND, MAH. CASE, $200. Moist Piano Co., 8th flr., 209 S. State.

CHICKERING gr., like new, a real bargain. Moist Piano Co., 8th flr., 209 S. State.

BEAU. wal. spinet—Standard make; like new; sacrifice. Croke, 139 N. Mayfield.

WANTED TO BUY—USED GRAND PIANO. WILL PAY CASH. SHELDRAKE 5797.

MUSICAL INSTRUMENTS.

Pianos and Players.

KIMBALL FACTORY, Sensational
Yearly Clean-up Sale
KIMBALL FACTORY
CLEARANCE OF EVERY USED PIANO IN OUR BIG FACTORY WAREHOUSE Including Grands and Small Uprights. COME EARLY FOR BEST SELECTION.
OPEN SUNDAY 1 TO 5 P. M.
SEE THESE USED PIANO BARGAINS.
SPINETS, $185 UP
GRANDS, $195 UP
SMALL UPRIGHT PIANOS.
$95 UP
All reconditioned. All in good shape.
TERMS, $2 WEEKLY.
KIMBALL FACTORY
2611 S. CALIFORNIA-BLVD.
CORNER 26TH-ST. 2800 WEST.
Open Daily 9 a. m. to 9 p. m.
PARKING IN FRONT OF OUR DOORS.

UNUSUAL BARGAINS.
RECOND. AND USED GRAND PIANOS.

Coolidge	$195	Estey	$295
Bay walnut ...	235	Packard 6 ft.....	385
Kimball	245	Steinweg	465
Fischer walnut.	285	Conover 5 ft. 7.	565

—and a special selling of used and slightly used Steinway and Mason & Hamlin grands. All in like new condition.
Steinway 6 ft. 2 in., $725.

Steinw'y 5-10½.	$750	Steinway 5-7 ...	$850
Steinway 5-7..	785	Steinway 5-10½..	875
Steinway 5-7..	800	Steinway 7 ft...	950

Mason & Hamlin 5 ft. 8 in., $765.
Mason & Hamlin 5 ft. 8 in., $835.
Mason & Hamlin 7 ft., $990.
SEVERAL NEW SPINETS. At the price of used ones.
CABLE PIANO CO.,
303 S. WABASH. OPEN EVES.

USED GRANDS

Lyric	$ 95	Lyon & Healy...	$285
Solo Concerto..	125	Conover	310
Apollo	175	Vose & Sons....	375
M. Schultz ...	195	Baldwin	375
Bush & Lane..	210	Kranich & Bach.	375
Cable	225	Wurlitzer	395

USED SPINETS, $149 UP.
Floor Model Spinet, $195.
TERMS AS LOW AS $5 DOWN. $1.50 PER WEEK.
WURLITZER
111 S. WABASH-AV. ANDOVER 3322. Open Evenings.

OPEN SUNDAY 1 TO 5 P. M.
3 Repossessed Grands
Will Be Sold at Once for Balance Due.
$148 Pays Balance on $495 Grand Piano.
$226 Pays Balance on $575 Grand Piano.
$263 Pays Balance on $675 Grand Piano.
You continue $2 weekly payments.
ALSO NEW MODEL SPINET
WILL BE SOLD FOR BALANCE DUE.
$176
AT ONLY $1.50 WEEKLY PAYMENTS. See or phone Mr. HAMILTON, Har. 4010, W. W. KIMBALL CO., 306 S. WABASH.

Open Today, Sunday, 1-5.
STEINWAY GRAND — Excellent condition. Real opportunity to own a high grade piano at a fraction of original cost; want reliable party to take over small mo. pymts.
BEAUTIFUL SPINET—Latest model, nationally known make; want reliable party to take over small balance at $1.50 week.
ASK FOR MR. RUSSELL, Credit Dept.
BALDWIN PIANO CO.,
323 S. Wabash. Wab. 6900.

NEW 88-Note Spinet Piano, $185.
$5 down—$1 weekly.
For full details on this remarkable bargain, see our display advertisement in Section 1.
LYON & HEALY,
243 S. Wabash-av.

LIBERAL FACTORY DISCOUNTS, FREE DELIVERY, GRANDS, CONSOLES, SPINETS; MANY LATEST DESIGNS, LIKE NEW; FULL GUAR.; BARG., FROM $125-$135-$155.
Open Sunday, 1 to 5 P. M.
GULBRANSEN FACTORY,
820 N. KEDZIE. KEDZIE 4214.

CONSOLE type piano bargain, $68, $1 a wk. No money down, 30 days' trial; nothing to pay until July. Used only few months. Looks, sounds like new. Private Fireproof Piano Warehouse, No. 39, cor. S. Ashland-avenue and 39th-street. Open till 5 p. m.

CHICKERING GRAND — Little used in wealthy home; beautiful cond.; finest tone you ever heard. Owner will sacrifice for $250. Worth double. Terms to suit. WYMAN'S, 604 Republic Bldg., 209 S. State.

DEALERS or retail purchasers—Your choice over 100 upright pianos taken in exchange. $5 each. Cable Piano Co., ask for Mr. Sanders at Acacia Warehouse, 3633 N. Clark-street.

LATEST model Spinet with direct blow action and new built-in music desk light; for sale exclusively at Moist Piano Co., 8th flr., 209 S. State.

TRADE in your old piano—We give credit voucher for its full trade-in value, which you can apply toward new piano or radio. CABLE PIANO CO. 303 S. WABASH.

BARGAIN—Slightly used small piano; reduced to only $110; terms, $1 per week. P. A. STARCK PIANO CO., 234 S. Wabash-avenue. Open evenings.

CONSOLE GRAND—Weber, rosewood body; must be seen to appreciate. Cost $3,200; sacr. Priv. 5159 N. Tripp-av. Pal. 5571.

Accordions.

ACCORDION, 120 bass, genuine hand made reeds, multiple switches, modern design, like new, $175. ACCORDION, 120 bass, lady's size, treble switch, excellent condition, $60. 246 Chandler-av., Elmhurst.

SAVE $ $ $ $—Buy direct from the factory. New and used accordions at low prices. Easy terms, $1 down, $1 week. Guar. Free catalog. F. Piatanesi Accordion Mfg. Co., 1514 Milwaukee-av. Brunswick 0240.

USED Sacandalli Bros. std. 120 bass; 41 treble key accordion. Real bargain; terms. ZENOFF, 2020 S. Michigan.

WHY buy?—Rent any instrument, 10c per week up. Krupp Music Co., 3916 N. Cicero.

120 BASS accordion, 6 switches, 14 tones; $500 value; must sell. 2151 Monroe.

6 REPOSS. accs., any make, take over sm. paymt. Save 75%. 2-6 sw. 3200 W. 26th-st.

200 ACC., Italo-Am. and better imported. $65 off; E-Z terms; exch. Berkshire 8343.

PIANO accordion—120 bass, $35; a real bargain. 3119 W. Cermak-road.

Phonographs and Recorders.

R. C. A. VICTOR portable recorder. Sapphire cutting needle, 4 months old; used 30 times. Reas. Cook. Rad. 5055.

AUTOMATIC elec. phonographs—Buy and sell. 4174 Montrose. Pens. 5047, a. m.

$45 TAKES $350 phonograph; tavern coin model; also accordion, cheap. Grace. 2064.

120 BASS Hohner piano accordion, $75. 1619 N. Parkside, 2d. Merrimac 5975.

Music Rolls and Records.

BACK NUMBER PHONOGRAPH RECORDS of all selections; opera, vocal, dance. Record Shop, 718 Melrose, 3200 North.

Wind, String, Etc.

OUTSTANDING BARGAINS
in Reconditioned Instruments.
Kalamazoo Spanish Guitar.......... $12.50
Kalamazoo Hawaiian Guitar.......... 12.50
Loveri Bb Clarinet.................. 25.00
American Stand. Eb Alto Saxophone 50.00
Above instruments furnished with case.
Complete Drum Outfit............... $40.00
Deagan 3 Octave Xylophone.......... 35.00
EASY TERMS.
Your Old Instrument in Trade.
LYON & HEALY,
243 S. Wabash-av.

BEUSCHER E flat alto saxaphone, gd. cond., gold fin., pri. pty. Eng. 3623.

COLLECTIONS of high grade old violins at a sacrifice. H. A. P., 2054 Flournoy-st.

4 OCTAVE concert Deagan Xylophone—Like new. Barg. Phone Wabash 0078.

OLD Lyon & Healy violin, $35. Old Mittenwald, $12; bow, $3. Wentworth 1206.

WANT STRING BASS. EUCLID 9070.

CELLO, $25; drums, $4; 100 yr. old violin, $12. 6843 Green-st., ENG. 2942.

EUROPEAN Violin—Beau. sound; reasonably priced. Address E 568, Tribune.

VIBRA Harp and set of drums, A-1 cond. ADDRESS Y P 600, TRIBUNE.

TYPEWRITERS AND SUPPLIES.

REMINGTON, $12; L. C. Smith, $14; Corona portbl., $12; Monarch Std. $11. 950 W.63d.

GENUINE Noiseless; perf. thruout., $29; add. mach. at $18. Address K 263, Tribune.

TYPEWRITER, $9; adder, $27; mimeograph, $25. PRUITT, 425 N. La Salle. Del. 4900.

TYPEWRITERS and addg. machs.—Sac. Also 1 24 in., 1 18 in. long. 1624 N. Western-av.

NEW Rental, $2 mo.; 3 mos., $5. Apply on purchase· city or sub. All makes. Buc.0330.

FINANCIAL SERVICE.

HEIRS—Quick cash for legacies, shares in estates, annuities, trusts. PROBATE FINANCE, 155 N. Clark-st. Central 2022.

CASH FOR DEFAULTED BONDS and Mortgages. See Jim Murphy, Rm. 610, 140 N. Dearborn-st. Phone State 4181.

BUSINESS OPPORTUNITIES.

Businesses for Sale.

[illegible]

BUSINESS OPPORTUNITIES.

Businesses for Sale.

DEL. doing fine bus., elec. eqpt.; rt. $30; well located; can net $300 mo.; pr. $1,700. Terms, worth $2,500, details.

KANE & CO. (Open Sun.).
828 N. STATE DEL. 3305.

DEL.-Food shop—Old est. Big, all cash bus. Never chgd. hds. Busiest kitnt. dist. Elec. refg.; big stock; $1 400 for all; worth dble. 1026 Leland nr. Sheridan-road.

DELICATESSEN—$1,500 cash, balance from profits; best paying, most modern store on N. W. side; golden opportunity for gentile couple; retiring. 4259 N. Kedzie.

DELICATESSEN.
30 apt. bldg. All elec. fix. Big stock. Worth $2,000. $975 buys all. 2834 Montrose.

DEL and Milk store: rt. $30; est. 20 yrs.; $150 bus. mo. makes fine living; pr. $400; 2 fine rms. with bath. KANE, 828 N. State.

DELICATESSEN—S. W. side; live going neighborhood; refrigerator case; living room; rental $20. Stewart 10096.

DEL.-Fount.-Schl. Suppl.—3 rms. rear. Rt. $25; mod. equip.; nr. 3 schls. Will sac. Cash or tms., acct. other int. 7137 S. Racine.

DELICATESSEN-lunch.—Excel. loc.; rent. $30; living qtrs.; sacrifice $550, including stock, fixtures. Phone Alb. 3465.

DELIC.-Groc.—Mod.; same owner 12 years; est. bus. dist.; $35,000 yr. gross bus.; very good inc. Will teach bus. 5507 Belmont.

DELIC.—Well est. rmg. hse. dist.; 3 liv. rms.; stm. ht.; rt. $35; sacrifice. 1941 Sedgwick.

DELIC. and lunch rm.—Mod. fixtures; well stocked; refrig. 12 N. Mason. Col. 1151.

DEL.-Gro.-Candy—Est.; fully eqpd.; heavy stock. 4 rms. and bath. 3616 Wrightwood-av.

DEL.—Candy, cigarettes; elec. refrig.; $30 [illegible]ily; 4 rms.; $875. 5307 S. Halsted.

DEL.-CANDY—Doing good bus.; surrounded by apt. bldgs., $850. 739 W. 55th-street.

DEL.-groc.-milk—Est.; elec. equip.; clean stock; stm. ht.; liv. qtrs. 5028 Lake Park.

DENTAL office—Finest location in South Shore; Ritter equipment and X-ray; exceptional opportunity; substantial cash payment. Address Y T 506, Tribune.

DENTAL off. outfit—Loop; retire; reas. rent; good opportunity. Address K 144, Tribune.

DRESS SHOP.
Excellent loc. Clean stk. Gd. business. 2 living rooms furn. included. Jun. 6925.

DRESS shop—No side; exc. opp. for right party; sac. Address Y T 115, Tribune.

DRUG store—Estab. 20 yrs.; up-to-date fixt. and fountain; bargain. Cicero 123.

DRUG Store—Sub.; mod.; clear, pref.; 2 dep. [illegible] Ph. $3,000 req. Address J 377, Tribune.

DRUG STORE—Must sell at once; $10,000 value; sac. for $6,500. 1 N. La Salle, R.925.

DRUG STORE—To be sold at a sacrifice. Have other business. Lake View 7486.

DRUG store foreclosure—Lively loc.; sac.; [illegible] reas. offer refused. Ked. 5000.

DRUGS—N. W.; estab. 12 yrs.; prof. bus. low rt., lg. stk. Address Y J 200, Tribune.

DRY GOODS STORE—34x72; 100% location in town of 28,000. American trade. Address J 563, Tribune.

DRY CLEANING—Estab. business, good loc. Leaving city. Reasonable. Div. 2867.

ELECTRIC motor repair shop—Fully equip.; [illegible] N. W. loc. Address Y J 594, Tribune.

ELEVATOR for sale—Doing a good business. Only feed grinding business in town. Located in the best farming country in Michigan. For full particulars address the Ashley Grain & Coal Co., Ashley, Michigan.

ELECTRIC and radio shop—Must sell acct. other bus.; low rent. Greenleaf 4666.

FOOD machine—New machine to vend nationally known food product having excellent [illegible]e; factory representative here Sunday and Monday to interview persons desiring to purchase machines for exclusive Chicago and surrounding territories; no competition. Excellent earnings. Telephone for appointment. J. W. Thompson, Rm. 1531, Hotel Sherman.

FOOD MART.
Grocery, fruit, veg., lunch meats; busy store; 4 clerks empl.; 25 yrs. est.; can be bought with or without bldg. Laf. 2648.

FOOD STORE—Modern, on Madison-st. in Columbus park, doing $400 in fruit and $750 to $800 in groc. wkly. Real opp. [illegible] Other bus. Call Lawndale 4852.

FOOD SHOP IN EVANSTON.
Estab. 17 yrs.; doing wonderful bus.; must sell quickly. Ph. Greenleaf 9181, appt.

FOOD SHOP-DELICATESSEN.
[illegible]rg. $225 wk.; living qtrs.; reas. rent; owner lvg. city. 1125 Belden.

FOOD store—Bus. thriving; guar. good income. Sac. for cash. Est. 8 yrs., Chicago [illegible]. Real opp. Wr. box 305, Wheaton, Ill.

FOOD shop and fountain—Near No. side; [illegible] loc.; gd. income; owner leaving city. ADDRESS Y T 119, TRIBUNE.

FOOD shop and del.; same owner 12 yrs. North suburb. Sunnyside 1843.

FOOD shop—Apt. hotel, 114 families; cash [illegible] $2,900. Phone Graceland 2744.

FOOD SHOP—Good loc., all mod. equip.; [illegible]am; liv. qtrs.; sacrifice. 2731 N. Austin.

FOOD SHOP—Complete line; living quarters; South Side; priv. party. Plaza 1094.

FOOD SHOP—Groc., market, in lge. apt. hotel; gd. bus.; restaurant if des. Del.0817.

FOUNTAIN—LUNCHROOM.
Hyde Park, nr. U. of C. and schools; fully equip.; long est., going bus.; reas. rent. good lease; newly decorated; $950 cash, balance terms. Address X F 557, Tribune.

FOUNTAIN LUNCH-SANDWICHES—In loop bldg. lobby; nets $60 weekly; $1,500 cash; terms. Address K 268, Tribune.

FURNITURE MFG. business. Fully equipt. and retail store. Lge. fl. space. Low rent. Doing best accts. $6,500. Better-Bilt Furniture Co., 3746 S. Vermont, Los Angeles.

GARAGE—Bldg. and bus.; est. 16 yrs.; no competition; barg. 3315 N. Cicero-av.

GARAGE—140 cars. Storage $12 up. Income [illegible] 2 men. Reas. Apply 1416 Montrose.

GARAGE—Buick contract; 40 mi. Chgo.; will [illegible]oice. Address Y J 199, Tribune.

GARAGE—100 car capacity. Same owner 12 [illegible] N. Side. Address Y P 440, Tribune.

GARAGE service station, residence; terms. [illegible] Kannenberg, Pelican Lake, Wis.

GASOLINE station—Washing and greasing facilities; low, in so. side Swedish residential naborhd.; $700 will handle; gallonage rental; opp. to cash in on spring and summer bus.; must act quick; give ph. no. ADDRESS Y T 118, TRIBUNE.

GAS station, groc., lunch counter—3¼ A. [illegible]; suit. for cabins. On US-12, 1 mile W. Marshall, $8,000 investment for $4,000 [illegible]. Wm. Redfield, Marshall, Mich.

GAS station—Repair shop, est. 15 yrs.; cheap [illegible]al; small down payment required. Call Avenue 6701.

GAS STATION—Texaco, sells 20,000 gal. mo. [illegible] gal. oil, sell for less than equip. cost. [illegible]ns. Peterson and California.

GAS Sta.—Large wash., grease, repair oppty. [illegible] mechanic; 4 enclos. pits; $400 incl. [illegible] 3159 Ogden. Craw. 1180.

GAS station—Real bargain; must see it; good money maker; on acct. of health; apply [illegible]3 Montrose.

GAS [illegible]-Washing, greasing, battery enclosed; [illegible] living to right man; fully equipt.; [illegible] depts. $500 full pr. 3025 N. California.

GAS Super—Heart of new mfg. and whole[illegible]-dist. Will pump 8,000 gal. gas mo. [illegible]dy tr. $350 full pr. Own. Por. 8377.

GAS [illegible]-Owner gladly give full details. Tile. [illegible]nclosures. Fine sales in 5 depts. $450 [illegible] pr. Aver. $65 mo. rent. Call Sun.8642.

GAS sta.—10,000 gal.; real barg.; hvy. traf. [illegible] incl. pits, greasing. 3551 W. 63d-st.

GAS sta.—20,000 gal. av. mo. $500 will handle. Apply 2249 W. Garfield.Hem.7244.

GAS sta.—Shell. Est. 15 yrs. $300 req. W. [illegible] 2400 Madison Rm. 407. Can. 3340.

GAS station—7,000 gal. mo.; rt. only $50; [illegible] equip.; sac. 88th and Vincennes.

GAS STATION—Clean; 2 pits under cover; [illegible] drives; $550 price. 1301 W. 59th-st.

GAS station—Gd. loc.; reas. rent; good bus. [illegible]

BUSINESS OPPORTUNITIES.

Businesses for Sale.

GROCERY-MARKET.
High class, north side; same owner 12 years; money maker; ideal for partners or couple; good bus., short hours; no Sunday; new delivery truck; will give buyer my equity in bldg. or can rent reasonably; other business; $6,000, cash only; worth double. Hollycourt 5365.

GROCERY-Delicatessen — Double highway corner store. Doing $1,500 mo. bus. 5 rms. in rear; stm. ht., h. w. all year round. Forced to sell acc. ill health; $2,500 cash. 1800 S. 17th-av. Maywood 9523.

GROCERY store and gas sta.—Small town [a home, business, and inc.]. Prom. corner. 7 rm. house, 2 car gar. $6,000. With stock, $7,500. $6,000 cash required. Wm. H. Abelmann, 405 Elgin Tower, Elgin.

GROCERY established 15 yrs. with 3, 4 rm. apts., 2 car garage; corner brick bldg.; near 31st and Wallace-sts.; very attractive price with reasonable amount cash. Call Saunders, Triangle 5060.

GROCERIES, FRUITS, VEGETABLES.
Also meat mkt. Thos. Wilson. Dea. 1026.

GAS sta., lunchrm., liv. qtrs.; rt. $30; sac., $300. 940 E. St. Charles-rd., Lombard.

GROCERY-MARKET—Est. 25 yrs.; modern fixtures; good north shore location; apartment above store; sacrifice for $2,750; doing $2,000 monthly. Wilmette 628.

GROC.-DELIC.—West; average $1,700 mo.; lge. stock; incl. elec. refrig. Pr. $3,200. H. Thomas Co., 30 N. La Salle. Fra. 8497.

GROCERY-candy store—Established; 2748 W. 51st-st.; sell acct. old age; very reas. Inf. Lawndale 2612, after 5. Mr. Mack.

GROCERY—Wonderful bus., excel. loc. Est. 25 years, acct. illness. Will bear investigation. Robinson, Rockwell 1312.

GROCERY-Meat market—Long estab.; good loc.; no competition; fully stocked; other bus.; apply all day Sun. 363 E. 81st-st.

HAMBURGER, BAR-B-Q—Mod. eqpt.; well estab.; doing gd. bus.; cleared $45 per wk. Rt $30; liv. rms.; 5 yr. lse.; opp. for cple. $1,000 down; terms. Lawndale $576.

HAMBURG-lunchroom—Busy location. For immediate sale; call between 8 a. m. and 1 p. m. or 8 and 12 p. m. Diversey 3087.

HAMBURGER-lunchroom—Across from airport; owner in other bus. 6211 S. Cicero.

HAMBURG.-lunch—Busy transf. cor.; small dn. pay.; terms. 4001 Lawrence. Pal. 10216

HAMB.-lunch—Gd. loc., next to show; busy spot; S. S.; other bus. 4642 S. Park-way.

HAND laundry—Exc. business. Leaving city; must sell immed. Aust. 2585.

HAND LAUNDRY—Excep. liv. quar.; must sacrifice. $125. 2843 N. Laramie. Mul. 1061.

HAMBURGER stand—Very good loc. Near school, good going bus. 943 W. 79th-st.

HAMB.-Lunch; N. S.; rt. $25; liv. qtrs.; gd. bus. $200 handles. Braude Co., Wel. 3220.

HAMB.-lunch.—Nr. U. of C., hotels, rm. hses.; always busy; nets $250 mo. 1202 E. 55th.

HAMB.-lunch—Exc. bus.; mod. fixtures; reas. rent. Must sell; cash-trms. 3970½ Archer.

HAND laundry—Exc. oppor.; good location; lvg. city. Phone Delaware 1631 daily.

HARDWARE specialties. Have dies for 12 hardware spec. 25% net profit. Syndicate trade—5 other outlets. Have stock—some orders and listings from jobbers on royalty basis. Lemke, 360 E. 55th-street.

HARDWARE store in live Ill. Co. seat town. Well stocked and modern; $4,000 to $5,000 down will handle for immediate sale. ADDRESS A N 17, TRIBUNE.

HARDWARE-Paint — Retail, established 30 years. 1281 W. 72d-st.

HIGHWAY Business—Popular chicken dinner and lunch house, groc. store, veg. mart, gas sta.; 2 mod. homes; 32 acres with river front, outbldgs. G. Fiske, 409 Rkfd. Natl. bank, Rockford, Ill.

HI. schl. store—Fount., cigrts.; rt. $47; htd. Exc. bus. $400 hdls. Braude Co., Wel. 3220.

HOTEL FOR SALE—Furniture and fixtures; 10 year lease on one of best paying 40 room fireproof hotels in state of Kansas; clearing better than $800 month; same owner for eleven years; good town of 35,000 population. Price $15,000, with $10,000 cash down. ADDRESS A M 41, TRIBUNE.

HOTEL—54 rooms and kitchenette, and stores. Located in a thriving industrial city. Within 50 miles of Chicago, on a national highway. Where hotel space is in big demand. It'll make plenty of money for you! Small cash payment. Address G C 340, Tribune.

HOTEL Coml., 83 r., new bldg., 10 y. l.; lobby elev., inc. $1,750; pr. $8,500. Steinbock & Alexander, 160 N. La Salle.

HOTEL—Estab.; 25 rm. summer hotel, S. W. Mich.; ready for bus.; sacr. to close estate. J. Stanley, 4655 Lake Park, eves.

HOTEL—75 rooms. Income $20,000. Well located. $60,000. Address H G 315, Tribune.

ICE CREAM store—Fully equip. Freezer, cabinets, fountain. Reasonably priced for cash. North Side. Address E 472, Tribune.

INFANTS, women's wear—Small, busy location; stock, fixtures; $785; rent reas.; act at once. Address K 89, Tribune.

JEWELRY store—Loop; exc. loc.; watch rep. and novelties; low rent; owner can't handle. Address Y T 504, Tribune.

JEWELRY STORE—Well est.; must sell acct. poor health. Address K 251, Tribune.

LANDSCAPE, tree bus., truck, tools, orders, instructions. Barg. Trailor, 7106 Archer.

LIQUOR store—Long estab.; a money maker. Will sacrifice for cash. Other interests. 6706 S. Stony Island-avenue.

LIQUOR store—Busy N Side loc.; sales $125 day. Exc. buy. Braude Co., Wel. 3220.

LUMBER and building supply yard, located in Central Eastern Indiana, city of 50,000, with a trade area of 150,000 population, doing over $100,000 business.
This is the best set-up in this section of the country and will bear close inspection. Reason for selling, owners have other business interests which needs their attention and capital.
Address A N 28, Tribune.

LUMBER YARD—Cent. Ill., R. R. siding. Underfinanced; rare opp.; $10,000 required. THE APPLE-COLE CO., 53 W. Jackson-bl.

LUNCH-tavern site; 1 acre with 30x15 bldg.; 2 toilets; on route 176, just east of 42A, opposite Knollwood elec. sta. $2,750; terms. Address K 265, Tribune.

LUNCHRM. and grill—Transf. cor.; well est. $35 day bus. Stm. ht. Rt. $45 mo. Closed at night. Lifetime opp.; $700 will handle, bal. tms. 1405 Irving Park-road.

LUNCH ROOM AND GROCERY—Cheap; complete equipment; gd. business; liv. qtrs.; rt. $37.50; So. Side; call Monday. Dor. 0020.

LUNCHROOM, RESTAURANT, TEA ROOM, Taverns. Will finance. B. Wilson, Dea. 1047. WE WILL SELL YOUR BUSINESS.

LUNCH spec. shop—Beau. open kit.; gd. lease; nets $600 mo.; pr. $12,000; $5,000 cash, bal. E-Z tms. Address Y P 433, Tribune

LUNCHRM.—Estab.; hrs. eves. 8 p. m., Sun. 1 p. m. Doing bet. $250-$300 wk. bus. Sell acct. ill. Any reas. offer consid. Cra. 2290.

LUNCH—Ideal loc.; small, compact; always busy; low rt.; $300 req. 811 W. 62d-st.

LUNCHRM.—For bal. of mtge. on foreclos. Gd. opp. with sm. capital. Inq. Dea. 4025.

MAILING list—Millions of names. State your needs. Foreign lists. Q Service, 330 S. Wells.

Manufacturing Business

Net earnings over 11% of sales. Will sell entire business excepting receivables, or with receivables. This is a going business and requires upward of $60,000 to buy.

ADDRESS Y T 387, TRIBUNE.

MANUFACTURING business—Well estab.; Chicago; good business; owner can't handle, wishes to retire. $5,000 cash will handle. Address Y P 593, Tribune.

MFG. plant and business, well estab., women's wear; real opp. Address J 578, Tribune.

MASSAGE shop—Rent $15, including heat and hot water. Price, $300. Forest 3540.

MEAT route and truck—Wholesale. Fresh meat; $600 weekly business. 4649 S. Paulina. Yards 1660 Sunday till 4 p. m.

MEATS-Groc.—Cozy corner; guarantee business; no competition; reas.; acc't other business. Information call State 2622.

MEAT MARKET—3 man shop; new fixtures; est. over 15 yrs.; west suburb. Address Y P 597, Tribune.

MEAT MKT.—SOUTH.
Est. 10 yrs.; main st.; gd. bus., $1,100. H. Thomas Co., 30 N. LaSalle. 524. Fra.8497-8.

MEAT MARKET—N side; good opportunity for young butcher; completely equipt.; reasonable. Phone Bonin. CENtral 4538.

MEAT mkt.—Will sacr.; cannot handle; worth dbl.; wondf. opport. 3939 W. Diversey-av.

MEAT Market, new equip., sell. acct. other bus., cheap. 3602 Montrose. Key. 8266.

MEN'S wear store — Same loc. 16 years. 2408 W. Devon. Rog. Pk. 10578.

METAL products mfg.—Est. bus. Cash prop. only. Address Y T 581, Tribune.

MILK ROUTE—Est. [illegible] years in suburban territory; selling 1,400 points weekly; reasonable. Address Y S 303, Tribune.

MILK and delicatessen—Estab. 7 yrs. Very reas. Will stand investigation. 5025 Oakton-st., Niles Center. Call after 5 p. m.

MOUNTAIN RANGE—Beaut. scenic setting; 1 hr. L. A.; 80 a.; 2 sets bldgs.; streams, springs, oaks, pines; 17 a. fruit. Write for photos, full details. S. B. PERSINGER, 461 HIGHLAND-AV., SAN BERNARDINO, CALIF.

NOVELTY and trick shop in loop; sacrif. account of illness. 4 W. Van Buren.

PAINTING and decorating contracting business; in business 56 years; best Austin-Oak Park-River Forest clientele. Turner Bros., 557 N. Parkside. Austin 0916.

PEANUT mach. route—Estab.; 200 N. W. and Col. machines; reas. Fair. 7842 aft. 8 p. m.

PEANUT vending machine route—Established. Address T N 246, Tribune.

PLUMBING shop—27 yrs. est.; stock, tools. Widow must sacrifice. Ideal for young master plumber Address Y T 533, Tribune.

PRINTING—Gordon shop, automatic feeders. Highest class customers. Established 1907. Firm enjoys fine reputation; retiring. Address Y L 582, Tribune.

PRINT SHOP—Lp. loc., modern equip., doing $3,000 monthly bus.; can double; $5,000 down. Address K 279, Tribune.

RADIO Store—Well estab. Drive-in facilities. Ideal West Side loc. Sac. due to other bus. Address Y L 301, Tribune.

BUSINESS OPPORTUNITIES.

Businesses for Sale.

RADIO, records, music, newly remodeled ultra mod. store, good loc., profitable bus. exc., opp. reas. rt. Address A M 6, Tribune.

RADIO STORE—Established 5 years; doing good business. 2769 Lincoln-avenue.

RESALE store—Exc. neighborhood, North Side. Very cheap. Address Y J 278, Tribune.

RESORT HOTEL—BLACKHAWK BEACH. Flint Lake, 40 mi. Chgo.; 500 ft. lake frontage; 30 rms.; cottages; ice house; fee bathing sand beach; large picnic grove; only liquor license on lake; no competition; same management 15 yrs.; dance pavilion tavern burned April 21. Owner has real estate interests Flint Lake, cannot devote time rebuild. Terms. Gentiles. W. A. Fraser, Valparaiso, Ind.

RESORT—BARGAIN OPPORTUNITY.
90 acre operating resort with half mile shore line on beautiful Lake Vermillion, Minnesota. 15 buildings fully equipped to handle 50 guests. Boats, motors etc. Excellent fishing, fine sand beach and good clientele. Price $10,000.
KLAUK-LITTOW AND ASSOCIATES INC.
111 W. Washington-st. Randolph 4142.

RESORT, small—4 cabins, 5 room house; boats furn.; on Eagle Chain; ¼ mile frntge.; $3,500:tms. Address J 511, Tribune

RESTAURANT—Truck stop; cabins; Sinclair gas; real opport.; best loc. betw. Detroit and Chi.; cor. 2 main hiways, U. S. 27 and M. 60; 2 acres land; beau. spot; like new; doing good bus. Open day and nite. Pr. $6,500 cash, or $6,800 ¼ down. Write or see owner, R. L. Bashears, Tekonsha, Mich.

RESTAURANT OR ROADHOUSE.
2 story building now used as a restaurant and inn, in center of large suburban development near lake and golf course; very active location. Will consider other property as part pymt. Address Y T 234, Tribune.

RESTAURANT—Attractive, prosperou; nr. No. side rmg. hse. dist. 56 seats; est. clientele. Low rent. Owners leaving city. Sacrifice. Address Y F 166, Tribune.

REST., conf., real est.; living quarters; on 2 U. S. highways; N. Wis. Wonderful opp. Gd. bus. Sell or trade for equipped farm. Owner. Address A N 37, Tribune.

RESTAURANT and fountain; estab. 12 yrs. On fine transfer corner; good equipment; elec. refrig.; no competition. An unusually good buy. Armitage 10040.

RESTAURANT—New bldg.; unusually attr.; compl.; best equip.; on super hwy. near Chgo. Lge. parking fac. See to apprec. Welc. invest. Pr. $20,500. Address K 101, Tribune.

RESTAURANT-Del. for sale or rent on Sheridan Bch., Michigan City, Ind.; mod. equip.; exclusive beach priv. Lak. 9094.

RESTAURANT—Exc. location under North side elevated; good business; partners disagree. Reas. Address Y H 596, Tribune.

RESTAURANT-hotel bldg.; gd. loc.; seats 80. 15 yrs. same loc.; good going bus.; price $3,800. 222 Franklin, Michigan City, Ind.

RESTAURANT for sale or trade—Foreclosed for balance due; call between 1 and 5 p. m. Sunday. 4416 W. Madison.

RESTAURANT—Near school. Bargain. Only $490. Terms. 3654 Milwaukee-av.

REST.—Est. 14 yrs.; rt. $40; no Sun.; truck stop; nr. L. rmg., fact. dict. 226 N. Kedzie.

RESTAURANT — Busy uptown dist.; mod. equip.; very reas. Benj. J. Schultz. Ran.6500

REST.-Coffee shop—Seats 30; Nr. lp.; open daily only; day bus. Rt. $50. 415 N. Clark.

RESTAURANT—West, $60 daily; rt. $60; elec. refrig. Cox & Co., 30 N. La Salle.

RESTAURANT—Will sac.; gd. loc.; Howard business dist. Owner, Greenleaf 7798.

ROADHOUSE—Ideal loc., ½ hr. drive from Chgo.; opr. licenses $300 yr.; seats 300; plenty parking; $65,000 to $70,000 bus. Last yr. well est. fine trade, unusual opp. Long lease; reas. rt.; hi-class opr. only.

KANE & CO. (Open Sun.).
828 N. STATE. WHI. 4595.

RMG. HSE.—68 rms., Linc. Pk. dist.; terms. 47 rs., Uptown, el. refr., rt. $150; $4,500. 46 rs., Sheridan-rd., very gd., el. rf. Reas. 35 rms., rt. $110, gd. inc., sac. for $1,650. 26 rs., No., ht. fr., rt. $110; $2,000, tms. Many others. Open 12 to 3 p. m. Sunday. CORCORAN CO., 48 W. DIVISION-ST.

ROOMING HOUSE.
40 rooms; income $470; rent $175; price $1,000; 5 yr. lease; always 100% occupied. Stoker; good transportation. 308 W. 61st.

RMG. hse.—86 rms., 19 ba., 64 rtg. units, 1s, 2s; 1 store; stkr. with weath. control; gd. loc.; money maker; pr. $9,500; reas. tms. Sheridan Co., 4122 Clarendon. L. V. 4669.

RMG. house—36 rms.; Woodlawn bldg. and furn. compl.; elec. refrig.; inc. $7,000 yearly; easy terms or trade for clear hse., 2 or 3 flat. Dor. 9629.

RMG. hse.—58 rms.; kit. apts.; 5 yr. lse.; 12 baths; net $300; owner says sell; $2,000 req. Also 8 flat Hyde Pk. to lse., vacant. D. F. Capps Co., 61 W. Schiller. Sup. 6160.

RMG. hse.—32 rms.; nr. loop; working man's dist.; rent $40; money maker; best buy in town. Ph. Mr. Davis, Del. 8025, or write for appt. Address Y L 410, Tribune.

ROOMING house—100 rms., 2 stores, all carpeted; metal furniture; 9 yr. lse.; terms. Atlantic 3412, 3800 Lake Park-av.

RM flat, dining privileges; 9 beautiful well furn. rms., excel. loc.; inc. $450 mo.; exceptional buy. KANE, 828 N. State.

ROOMING house—43 rms., corner N. La Salle-st.; stm. ht.; all outside rms.; rent $150; $2,500; terms. McCarthy, Lin. 1209.

RMG. flat, 7 rms., hskpg.; inc. $85; rt. $40; near beach, park, transp.; all rented; $200. Wood, 1419 E. 61st-place. Pla. 8638.

ROOMING house—North side; 68 rms.; 17 baths; good lease; 14 refrig.; stoker; terms. Income $925 mo. Diversey 4266.

RMG. hse.—35 rms.; gar.; ref.; all kits.; inc. $600; gd. lse.; $2,000 cash handles; 21 rms., refrig.; pr. $1,350, terms. Lon. 4770.

RMG. hse.—36 rms., 12 baths; rt., $185; inc., $700; 22 refr.; good lse.; $2,500 req. P. B. BLOCK & CO. 4753 BROADWAY.

RMG. hse.—12 rms.; 100% rtd.; $45 rt.; nets $80 mo. Others, large and small. Dor. 0020.

RM. hses., apts., all sizes; gd. buys; ex. locs. Low as $500; tms. Becker Co., 2839 N. Clark

RMG. hse.—15 rms.; heat furn.; running wtr. Clean. Rt. $85. Price $850. Div. 5574.

RMG. hse. and bldg.; 23 rms.; exc. cond.; $4,000 handles. Owner, Lincoln 4815.

ROOMING HOUSE—20 rms., $180 income; rent, $70. Price, $600. 1722 Warren-bl.

ROOMING hse.—31 rms.; inc. $350 a mo.; price $1,800. Schulte, Bri. 2234.

RMG. hse.—6 Lge. rms. Nice. furn. All rented. Reas. 117 E. North-av. Elmhurst 216-M.

ROOMING house, 35 rooms, long lease. Curran & Cain, 4545 Broadway. Lon. 2820.

ROOMING hse.—36 rms. Rt. $125, Income $400. Stoker ht.; all rtd. Del. 2789.

SANDWICH Shop—813 E. Pershing-rd.—Good business; small payment down.

SANITORIUM and Convalescent Home for sale or lease—Fully equipped. Address 20 Amity-road, Reading, Ohio.

SCHOOL STORE—Est. bus. Reas. Liv. rms. Rt. $20, Well stocked, 1405 Grace-st.

SEC'Y Service; fine opport. for typist or public steno.; priced reas.; other interest. Address X K 475, Tribune.

SERVICE station for sale, town of 3,000, nr. Milwaukee, Wis. Ficken Oils, Burlington, Wis.

SERVICE station for sale on Skokie-hwy. Immediate possession. Ficken Oils, Burlington, Wis.

SHEET metal shop—Old established business. 40 E. 115th-street. Pullman 7832.

STEAM LAUNDRY IN TEXAS for sale—Well established; well located; doing excellent profitable business. Selling to close estate. H. C. Mueller, Moore Bdg., San Antonio, Tex.

STORE fixture mfg., jobbing—Out of town small plant. S. R. Fellars. Div. 7147.

TAILOR SHOP—Fur and clng.; gd. loc. on N. W. side Estab. 19 years. Cheap rent. Leaving city. Address J 574, Tribune.

TAILOR—Cleaning store; with 3 rms., bath. Will sell cheap. 3420 Montrose.

TAILOR—Clng. shop., est. 3 yrs.; best loc.; reas.; acct. other bus. Ph. Niles Center 184.

TAILOR and cleaning shop—Estab. 10 yrs. Selling acct. illness. 6056 Addison.

TAVERN—Cor; 6 rms.; rt. $85 mo.; 3 yr. lse.; Budweiser beer $1,800 mo. bus.; $2,000 summer, all licenses in; this fine bus. offered at $4,000; good reasons to

KANE & CO. (Open Sun.).
828 N. STATE. DEL. 8883.

TAVERN-Dine-Dance—A showy spot; est. 7 yrs.; must sacr.; liv. quarters. Sells 4 barrels weekly. Lifetime opportunity. 4242 Old River road, Schiller Park.

TAVERN-restaurant—Key location, North, adj. billiard parlor. Beautifully equipt. and dec. Kooler Keg, etc. Must sacr., $875. Terms. Franklin 5434 week days.

TAVERN—Located busy corner on Northwest side; modern fixtures; real bargain; easy terms. Call at 6000 Irving Park or phone Superior 2361.

TAVERN—Distributing beer and soft drinks; sell acct. of death; good terms. Phone Antioch 386. Address Y L 411, Tribune.

TAVERN—Suitable white or colored. Fully equipt; cheap rent. Full price $375; tms. Call Franklin 5434 week days.

TAVERN and liquor store and large cocktail lounge. Transfer corner, South Side. Address Y L 414, Tribune.

TAVERN—Rest. and prop. in cty. lim., est. 35 yrs., exc. bus. loc.; $16,500, terms or trade, acct. death. Address J 582, Tribune.

TAVERN—Greatest buy in town. $750 cash handles. KANE, 828 N. State. Del. 3305.

TAVERN-Rest.—Sac., $3,500 cash; est. 15 yrs. Mod. eqpd.; nr. lp. Address Y T 109, Tribune.

TAVERN—Reas. Owner leaving city. 1813 E. 71st. Ph. Pla. 3450 bet. 12-7 p. m.

TAVERN—Good location, factory dist.; must sell acct. sickness. 1439 Wrightwood-av.

TAVERN—Must sacrifice; N. W. Side. Phone Avenue 4713 after 6 p. m.

TAVERN—Betw. 2 shows; factory across street. $300 or will lease. 2849 Archer.

TAVERN corner—Good location; reasonable. 5259 Irving Park-rd. Ph. Pen. 9600.

TAVERN—Est. bus.; owner will rent store and fixt. reas. acct. sickness. Went. 4749.

TAVERN—West Side. Act quick. Real buy. Call Haymarket 9520, 9:30 a. m. to 8 p. m.

TAVERN—Sell or rent. Good location; est. 16 yrs. 7614 Milwaukee, Niles, Ill.

TAVERN—Mod. equipment; well estab., good business; $400. 4820 North-avenue.

TAVERN—Old estab. Sell acct. sickness; doing good business. 2849 W. Armitage.

BUSINESS OPPORTUNITIES.

Businesses for Sale.

TAVERN—Located outskirts city of 130,000 on well traveled highway; good sandwich and fountain business in connection with completely equipped bar, beer garden and parking space; modern living quarters and garage in same building; priced $8,000 by owner; $3,000 cash. Rose Simms, 3600 Farmington-rd., Peoria, Ill.

TEA SHOP—LOOP.
Exc. equip.; complete; $50 day; best buy. Owner lvg. city; est. 15 yrs.; $1,000. H. Thomas Co., 30 N. LaSalle. 524. Fra. 8497-8.

TEAROOM—Runs itself; no Sunday; nice atmosphere. Address Y G 474, Tribune.

TIRE store established 18 yrs.; must sell. Reas. 1851 Milwaukee-av. Arm. 3884.

TRUCKING business—Intnl. and Federal sleeper cabs; 1940 Trailer; grossing $1,000 per mo.; $2,500 full price; $800 will handle. Room 600, 201 N. Wells-street.

UPHOLSTERING—Est. 10 yrs.; sell account sickness; very reasonable. Van Buren 4461.

VARIETY STORE—Suburban San Diego, Cal. Live in a real home town by the sea. Sun shines 340 days a year. Modern, low overhead, steady trade. Nets $275 monthly. Well established. Long lease, fair competition. Staple stock about $4,700. Factory fixtures and good will. $1,500 cash. Gentiles. Address BEA, 2101 Cable, San Diego, California.

VENETIAN blind fact.—Long est. dlr.-direct. accts. nets $75 wk.; low rt.; will teach bus. Own. leav. city; only $300 cash req. Insp. today, 10-4 p.m. 2923 Belmont. Irv. 8020.

AN OPPORTUNITY!
Complete cleaning plant of latest design and processes having tailoring and fur department with storage vault doing better than $25,000 per year and growing; will show better than $100 weekly return to capable man who is looking for a connection with capital to invest. $15,000 will buy business. Cash or terms to one who can prove responsibility. This offer necessary because of other interests. Plant is located in the Chicago district.
Address J 600, Tribune.

FOR SALE
Manufacturing Business.

Net earnings over 11% of sales. Will sell entire business, excepting receivables or with receivables. This is a going business and requires upward of $60,000 to buy.

Address Y G 475, Tribune.

BEAUTY SHOP—LOOP.
State-st. loc. Exc. business; reas.
DRESS SHOP—NORTH.
Exc. oppt. for dr. maker............$1,000
COUNTRY INN.
In McHenry co.; most beau. place. Will trade or sell outright. Est. yrs.
H. THOMAS CO.,
Suite 524, 30 N. La Salle. Fra. 8497-8.

SUDDEN death of owner makes disposal of this business necessary at once; successful appliance store, best part of business section, for sale or location for lease; 12 yrs. same address. Ideal for any business. Mrs. Robert Radway, care of Home Appliance, 323 S. Washington-st., Lansing, Mich.

LARGE MFG. PLANT.
Well equipped for sheet metal and furnace fittings; long term lease; excellent location; low rent; 2 floors, 66x220 ft. deep; 12 inch concrete on 1st floor; large elevator.
Address Y P 425, Tribune.

MONEY making small well equipped factory with many successful profitable years of manufacturing agricultural implement parts. A factory with an outstanding line of products that are distributed through more than one hundred Jobbers in the Central Corn States. Owner has splendid reasons for retiring. Address A N 15 Tribune.

WANTED—Manufacturer to take over established, going lounge chair plant, near Chicago, from present owners, who will continue to furnish successful designs for line, and buy entire output at fixed prices for cash. $15,000 capital required. Address A M 38, Tribune.

$385.00 BUYS wholesale beauty shop supply business, suitable man or woman, includes stock, good will, customer list, trade name, exclusive contracts; nets over $200 mo.; will teach business. ADDRESS J 493, TRIBUNE.

FOR SALE—A going modern women's ready-to-wear store in good Wisconsin industrial city of 25,000 population. Fixtures and equipment six months old; owner must sell because of illness. Address A N 25, Tribune.

SACRIFICE.
Well established grocery building and cor. lot includ. Priced for quick sale, 4,150. WM. ZELOSKY CO. 2351 Addison-st.

OUTSTANDING BUY—3 pump hwy. ser. sta. and lovely mod. home, store, trailer camp. Cor. loc. Excel. income. Only $5,950. Write for photos, full details. E. W. HORNE, RIVERSIDE, CALIFORNIA.

GOOD paying resort tavern, cottages—Price $12,500; cash, $2,500. South Shore Tavern, J. Stronegger, Lake Geneva, Wis.

30 HORSE Riding Stable—Est. 12 yrs.; exc. loc.; gd. lease; prospering bus. Selling account ill. Morton Grove 2239.

USED truck business; excellent location. Exceptional lease. Reasonable account illness. Address Y K 146, Tribune.

MUST sacrifice small manufacturing business. $500 or offer. 4020 Lake-street.

RESALE shop—Going business; living quarters; leaving city. Stewart 0868.

If the kind of store or business you want is not offered for sale today, why not advertise in the Business Opportunity Wanted Column? Stop in today at the Tribune Want Ad office, Madison and Dearborn streets, or call Superior 0100. Ask for an Ad Taker.

Concessions, Locations, and Leases.

1950 W. MADISON-ST.
Large steam heated store. Excellent shopping district, suitable any retail business. See FRED NEWMANN, 213 E. Garfield-blvd.

UNUSUAL opportunity, Cincinnati, rent or sell, reasonable, beautifully equipped popular night club, capacity 500. All illuminated glass brick front. Raised stage, specializing in floor shows. Marvelous opportunity for smart operator. Write or wire, Mr. Guise, Cincinnati Freie Presse.

DEPARTMENT for lease in women's wear store—100% downtown location; well established spot; dresses, accessories, or millinery. Unusual opportunity. Address K 258, Tribune.

7450 GREENVIEW-AV.
Large store in apt. hotel. Ideal location for tailor shop or hand laundry. For information phone Briargate 8800.

LABORATORY space with chemical mfr. in exchange for part time services; excellent opp. for small laboratory or chemist with private lab. Ph. Mr. Richards. Hay. 0209.

FOR RENT—Desirable 100 per cent store location, 121 W. Milwaukee-street, Janesville, Wis.; 20 by 100, O. S. Morse & Son, Janesville, Wisconsin.

CLEANING, pressing, tailoring, dressmaking, and laundry loc. in apartment hotel. Call SOUTH SIDE MANAGEMENT CO., 1525 E. 53d-st. Dorchester 7900.

CONCESSIONAIRES wanted for package liquor store and fountain restaurant in large store. Call Central 0120.

TAVERN—Corner, good location, well est. for Lithuanian or Italian party. Rent reas. 2259 W. 23d-place. Canal 6369.

36 RMS.—Nr. North Side, E. of Clark; rent $135 2 yrs., $140 3 yrs.; steam heat; suit. for roomers. McCarthy, 1028 N. Clark.

DRESS Shop—For sale. Excellent South Side location. Good clientele. Reasonably priced. Address Y P 347, Tribune.

REFRESHMENT-Delicatessen stand—Nr. lake. Rent, good bus. at summer resort. Apply 741 N. Hamilton, Miller Beach, Ind.

1311 WILSON-AV.—Rest., sand. shop., stainless steel, fixtures. Good dinner trade. Busy hotel section. Bargain for cash.

WANTED—Millinery space including work room in dress shop in Loop bldg. Address Y P 435, Tribune.

WATCHMAKER—Des. window and half store, with suitable bus. for jewelry; real busy neighborhood. Address Y P 470, Tribune.

GARAGE lease—North side; filled; repair shop, fenders; fine loc.; reas. Address Y T 117, Tribune.

BODY shop, repair shop, wheel alignment. Percentage or rent. In Oak Park. Address Y D 275, Tribune.

CONCESSION in drug store; percent. basis.; fount., lunch, cigars and liquors; mod. equipt. shop.; center so. side. Eng. 3330.

CURRENCY exchange—Exc. loc.; gd. future; reasonable; other bus. Graceland 4068.

LOOP beauty salon has space for chiropodist or electrolysis. Spaulding 5017.

BARBECUE—Near Hyde Pk. Hi. schls.; ideal spot. Partners disagree. 6269 Harper.

WATCHMAKER—To take over concession in department store. 5619 W. 63d-street.

BODY and fender commission concession—175 car garage; equipment optional. Col. 6343.

GAS station and equip.—Rent $50 per mo.; long lease; northwest. Call Sun. 9267.

MEAT market concession in grocery—Reas. rent; Hyde Park district. Mid. 4006.

Partnerships and Investments.

GOOD salesman or office man to take active interest in going mfg. concern that showed handsome profit last 2 yrs.; good sal. and share profits; must invest $2,500; investment secured. Address F Q 216, Tribune.

RELIABLE partner wanted—Take charge of established office on new magazine deal. No investment. Share in profits. Address Y E 382, Tribune.

NEED a working partner in a large loop cafeteria with about $5,000 in cash; money will be used for expansion; unusual opport. Address Y L 579, Tribune.

WANT—Working partner in tool and die shop. Plenty of work. $3,000 required. Address Y L 405, Tribune.

MAIL Order Bus.—Est. 20 yrs. Your time and $2,000 req. Address J 492, Tribune.

PARTY join me in machine, tool, die, and stamping bus. Address Y S 328, Tribune.

BUSINESS OPPORTUNITIES.

Partnerships and Investments.

SCREW MACHINE MAN.
First class B&S setup man to take charge B&S dept.; good sal. and share in profits; must invest $2,500; inv. secured. ADDRESS X C 278, TRIBUNE.

AUTO ACCESSORY MFG.
Business, established, rapidly growing. Has excellent opportunities for investment with or without services. ADDRESS Y J 194, TRIBUNE.

PARTNER—Man with following among steamfitter contractors, who can produce orders for fabricating pipe headers, etc.; no investment required. Address J 592, Tribune.

Distributors.

One of the Large

automobile manufacturers wishes to contact a person who is interested in handling two fast selling cars. One in the low medium and one in the medium price field. All replies will be kept strictly confidential. Please communicate. Address Y D 272, Tribune.

Bottle Beer Distributors.
Wonderful opportunity for distributors handling Illinois territory. Phone, write, or wire full details on number of trucks and counties covered. Address messages to E. R. Leach, care Pilsen Brewing Co., 26th and Albany, Chicago. Crawford 6800.

RELIABLE MAN.
Lifetime opportunity to manage branches of an attractive new national business. Outstanding mechanical system. Performance guaranteed by Lloyds of London. No selling experience necessary. Full training given. $1,000 to $2,000 needed, fully secured. ADDRESS H G 544, TRIBUNE.

BEER distributor—Illinois, Fox Lake district for well advertised brand now estab. in this territory. Prefer man residing and having following in territory. Must be financially responsible. Address Y P 500, Tribune.

DISTRIBUTOR with $1,000 to purch. newly invented hsehold. and bus. product. Money back guar. No compt.; excel. terr. Mr. Weaver, 30 N. La Salle-st. Room 940.

STOKER salesman—In town of 50,000 population, with 500 iron firemen installations; small investment req. Reply to Iron Firemen Mfg. Co., 429 S. Ashland.

Manufacturing.

INVENTIONS developed—Models, dies, jigs, tools, stampings, general machine work, repairs. Will rent shop space and use of tools. 301 W. Grand-av. Phone Del. 1819.

WANTED—Job or production welding electric or acetylene small shop. West Arc Welders, 414 Circle-avenue, Forest Park, Ill.

WANTED—Light to medium job or production work for lathes, shaper, mill machine, hand screw mach., drill presses. See. 2327.

WE have a first class machine shop. WHAT HAVE YOU TO MANUFACTURE? Pride Manufacturing Co., West Chicago.

Business Equipment.

WANTED—Used peanut, candy and gum vending machines. Euclid 9219.

MEDICAL equip. for sale—Diathermy machine, infra-red lamp, etc. Canal 4050.

50 DOUBLE column peanut machines, $2.50 each. 804 W. 31st-street. Cal. 4805.

LANDIS No. 12 shoe machinery for compl. shop; must sacr.; priv. party. Rock. 2656.

U. S. HOFFMAN Co. tailor press machine; A1 cond.; barg. quick sale. Canal 6044.

PERMANENT wave machine; 24 heaters; gd. condition; reasonable. Call Univ. 9450.

Business Service.

FOR QUICK RESULTS IN SELLING ANY BUSINESS
without publicity—no matter how small or how large or where located? If good, write or phone our service dept.; over 20 years' actual experience. We have hundreds of cash buyers on our active waiting list. No charge for listing. Confidential methods. "A Nationally Known Organization."
The APPLE-COLE Company
53 WEST JACKSON-BOULEVARD.

CALIFORNIA REPRESENTATIVE.
Executive type, 10 years' experience contacting jobbers, distributors, department stores and dealers for major manufacturers, desires new connection with reliable manufacturer as Factory Representative for Pacific Coast. Address 847 No. La Jolla-avenue, Los Angeles.

PRODUCT WANTED.
Leading advertising agency has client who is interested in financing meritorious products or specialty that lends itself to advertising. Give full particulars. Address Y K 403, Tribune.

INVENTORS.
ALBERT G. BURNS, "The Nation's Gadget Chief," handles inventions on commission or straight fee. Patented or unpatented. Write today. P. O. Box 147, Oakland, Cal., or 135 Broadway, New York City.

ESTABLISHED, RELIABLE MANUFACTURERS' AGENT LOCATED PERMANENTLY IN SAN FRANCISCO DESIRES TO REPRESENT ONE OR TWO ADDITIONAL REPUTABLE FIRMS; GIVE PARTICULARS. ADDRESS E 170, TRIBUNE.

CANDID CAMERA MEN
COVERING WEDDINGS, CHURCHES, homes. Only men with complete equip. and capable of handling large volume. Service and leads furn. on percentage basis on sales. Address Y P 371, Tribune.

SUCCESSFUL sales organization operating in states east of Mississippi is seeking new meritorious food products to put on the market. Write stating full nature of article and your best terms. Address A N 43, Tribune.

RESPONSIBLE PARTY wishes to make connection with reliable firm as downstate [Illinois] representative. Best of reference. Could finance reasonable proposition. Address E 167, Tribune.

MIMEOGRAPHING—Guaranteed work by experienced organization; 500 postcards or 300 letters, $1. Additional copies, 10c per 100; no lineage limit. DOLLAR LETTER SERVICE, 180 W. Washington. Dea. 7060.

IF YOU CANNOT SELL YOUR BUSINESS for all cash, sell on time and we will buy your mortgage. E. EDWARDS, 9 W. Washington. Fra. 1966.

WHAT HAVE YOU FOR A MASTER MECHANIC of rare talent, with a complete tool shop? Address Y L 413, Tribune.

FOREIGN and DOMESTIC MAILING LISTS. Millions of Names. State your needs. LETTER SERVICE, 330 S. WELLS-ST.

MIMEOGRAPH 300 letters or 500 postcards, $1; 10c per 100 for ex. copies. Wab. 1245. City Letter Serv., 111 W. Jackson, Rm.425.

BUILDING contractors wanted—To build summer homes in Southern Wisconsin. Address X S 441, Tribune.

ADV. in 50 papers, 4 lines, $2.50. Lists Free. KEATOR, Hartford Bldg., Chicago.

IMITATION typed letters, 500, $2. Cards, $1. Cen. 3838. 108 N. Dearborn, Room 514.

EST. salesman wants attrac. side line, paint-hdw. only. Address J 456, Tribune.

MAILING LISTS—High school-college grads., birth, marriage. Q Service, 330 S. Wells.

MIMEOGRAPHING and stencil sketching is most reas.; printing. Michigan 6243.

Merchandise and Novelties.

BIG SPORTING GOODS SALE.
CHICAGO SALVAGE STOCK, 2 N. Clark-st.

Wanted.

LOOP real estate office wants to acquire small real estate management and sales firm with personnel where benefits would be mutual. ADDRESS Y D 435, TRIBUNE.

AUTO metal parts mfg.—Interested in buying going concern mfg. similar products. For consideration give complete details. Invest up to $25,000. ADDRESS Y P 434, TRIBUNE.

EXP. business man will buy a going business. Will devote full time, paying for it in monthly payments. Exp. in sales promotion and business management. ADDRESS Y A 150, TRIBUNE.

Wanted—To Rent or to Buy
CONCESSIONS OF ALL KINDS.
What have you?
ADDRESS Y K 143, TRIBUNE.

PRIVATE party has up to $5,000 cash to invest in good healthy business. Preferably resort, drug store, or theater. Address A M 30, Tribune.

HOTEL lease wanted—Local or out of town, by priv. oper. with 10 yrs. exper. and A-1 refs. Address Y T 579, Tribune.

WANTED—To buy or rent bulk plant or gas station in Chicago or vicinity. Give details. Address Y H 597 Tribune.

WILL buy or invest in green house located south or southwest of city. Address V S 487, Tribune.

ROOMING house, bldg. and furniture; clean and modern; 40 rooms or more; by private party. Address Y J 283, Tribune.

SELL your business quickly by our proven methods without publicity. MITCHELL & CO., 123 W. Madison, Dearborn 1723.

BUSINESS MAN will invest services and capital in sound whlse. mfg. or jobbing business. Address K 295, Tribune.

WILL pay cash for mdse. stock and factories. N. L. Stephens, 1216 S. Michigan.

HAVE cash to invest in riding stables or to open one. Address J 593 Tribune.

SELL YOUR del., groc. market, rest., candy strs. NO ADVANCE FEE. Clark. Bit.8183.

SELL your business quickly, confidentially. H. E. Cox & Co., 30 N. La Salle. Dea. 1057.

HAVE cash for good rooming hse. lease or property. Address T G 87, Tribune.

WE PAY CASH for stores and merchandise. L. Goodman, 672 Roosevelt. Canal 8625.

GAS STATIONS WANTED—Feldman Petroleum, 544 West Roosevelt. Harrison 3500.

ELECTRICIAN—Will invest $500-services live corncern. Address J 599, Tribune.

SELL YOUR BUSINESS—CONFIDENTIAL. H. Thomas Co., 524-30 N. LaS. Fra.8497-8.

WANTED—Small plating business for cash. Address Y L 226, Tribune.

GOING business with future. Prefer out of city. Address Y L 416, Tribune.

WILL buy bus. outright or active interest. $3,500. Address K 290, Tribune.

MACHINERY AND EQUIPMENT.

AUCTION AUCTION
By order of the Mortgagee, we will, on FRIDAY, MAY 24th, 1940, at 11:00 A. M. [DST], sell at Public Auction the following MACHINERY and EQUIPMENT of
ACME BOILER & TANK CO.,
1017 W. 48th-street, CHICAGO, ILL.
Dreis & Krump Power Brake, Kling Rolls, Ingersoll Rand Air Compressors, W. E. Generator Set, Lincoln Welders, Cleveland Punch and Shears, Kling Bros. and Williams & White Shear, Putnam Radial Drill, Oster Bolt Cutter, McCabe Flanging Machine, Elec. and Chain Hoists, Hammers, Drills, Grinders, Buffers, Saws, Winches, Derrick, Shop Equipment and Misc. Items.
30 Tons Floor Plates.
Also Office Equipment.
Inspection Thursday, May 23.
Samuel L. Winternitz & Co.,
AUCTIONEERS SINCE 1894.
38 S. DEARBORN-ST. CHICAGO.

500 AIR CONDITIONING BLOWERS and fans, every size and type for factory, home, and theater; rebuilt and tested; direct, coupled, or V-belted. Also AC and DC motors and generators bought, sold, rented, repaired, and exchanged. Everything guaranteed.
ARTHUR WAGNER COMPANY,
701 W. Washington-blvd. Monroe 7409.
Practical Engineers for Over 30 Years.

STORAGE TANKS.
4—12,000 gal............................$300 ea.
20— 8,000 gal............................$200 ea.
Also smaller and larger tanks. Iron and Steel Products, Inc., 13440 S. Brainard, Chicago. Phone South Chicago 9430.

FOR SALE OR RENT.
Caterpillar tractor, concrete mixers, self-priming pumps, air compressors, air tools. Large stock always on hand.
GREAT LAKES SUPPLY CORP.
824 W. 36th-street. Yards 3610.

750 C. F. M. Gardner-Denver horizontal duplex air compressor, 16x10x12, fully complete with 100 h. p. slip ring motor, controls, tank, etc., on original foundation; 10 yrs. old. Must be moved at once. Address Y E 344, Tribune.

300 GAL. glass lined steam jacketed tank with motor driven agitator. SCHULTZ-O'NEILL limited mill with dust collector; 9x7½ YORK refrigerator compressor; 400 gal. homogenizer with 20 h. p. motor. SAVAGE BROS., 2638 GLADYS-AV.

WANTED—1 Universal type high speed metal sawing machine, 6x6 inch; also 1 used No. 2 punch press, 2 or 2½-inch stroke, single crank; must be in first class condition for cash. Self Locking Carton, Sup. 3886. Desens.

Electric Dumb Waiter
For sale; complete unit with doors and steel guides; reasonable. Hopkins. 1325 E. 47TH-ST. KENWOOD 0220.

WANTED—1 No. 2 or No. 4 Warner & Swasey friction hd., cone drive turret lathe. Must be first class, accurate cond. Give age, serial No., location for inspection. Describe fully. Address Y E 343, Tribune.

FOR SALE—Pract. new 15 h. p. 1760 rpm. General Electric, 220-440 volts, 3 phase, 60 cycle late type motor, with crossline, starter and base; $90. 718 W. Lake-st. Monroe 2605.

72 IN. Colburn vertical boring mill, modern type, good condition, releasing from service. Sell cheap. Apply S. Parelskin, 2351 N. Grant-blvd. Ph. Hopkins 2111, Milwaukee, Wis.

MUST sacrifice copper and steel steam jacketed kettles; powder mixers, bottle labeling and filling machines, filter presses, soap and chemical equipment, etc. NEWMAN, 1051 W. 35th-st. Yards 3665.

Squaring Shear Wanted.
10 ft.x¼"x24" gap. Address A M 36, Tribune.

BOILERS, FILLERS, KETTLES, MIXERS, Tanks, Dryers, Labelers, Pumps, Grinders, Sifters, Scales, Bottle Rinsers, Conveyors. LOEB, 914 N. MARSHFIELD. Mon. 5602.

36 IN. Niagara gap shear ft. power, 8 ft. 18 ga. D. & K. brake, 30 in. bar folder, wells wire straighteners, 3-16 and ⅜ in. Globe Machinery Co., 602 W. Lake.

SEVERAL large synchronous motors; 150 H. P. synchronous motor, driven plate valve compressor; also smaller size compressors, mtrs. Lea. 359 W. Chicago-av. Sup. 0747.

WANTED—One 350 or 400 h. p. gasoline or Diesel slow speed heavy duty engine for cash. Self Locking Carton, Sup. 3886. Desens.

SHEET METAL MACHINERY, used, light gauge, 8 ft. brake, 30 in. sq. shears, wedge mach., 30 in. roller. Best offer. 2116 S. California. Lawn. 2976.

BEVERAGE bottling equip. for sale—Cheap. Washing machine, ice mach., filler and carbonator. Mr. Stevens. Pal. 3700.

ONE 14-in. American lathe; 2 Acme and 1 Pratt & Whitney turret lathes; also old type Lincoln Millers. Buc. 2800.

42 IN. Bullard, New Era, side head, $7,500. 60 in. Gisholt, 2 heads, R. P. T., $4,000. Bansbach Machy., 3845 Madison. Ked.0212.

60 CATERPILLAR Bulldozer, Universal crane, sheeps foot roller, 30 cat. front end loader. Reas. 2519 N. Wayne.

USED air compressor, jack, tuneup equip., lift, lubricating equip., battery charger. McDermott, 2019 S. Michigan. Cal. 5850.

REAL BARG.—Air comp., hydr. lift, brake tester, motor flusher, Bean balncr., grease guns, car washer. 3751 Ogden. Cra. 2362.

WAINTED—30x30 plate and frame filter press. Must be open delivery and corner feed. P. O. Box No. 1, Lyons, Illinois.

9 IN. South Bend lathe; ⅞ in. capacity wire feed screw machine. In operation. CONTINENTAL X-RAY, 1933 S. Halsted.

TURRET lathe wanted—For 2 in. to 3 in. bar stock; Warner-Swasey or Acme preferred. Address Y M 279, Tribune.

15 H. P. 220-440 motor and starter, 15 in. drill press and 16 in. lathe, Marvel No. 1 saw. Com. 2419, after 4 p. m.

COMPLETE Venetian blind mfg. equip.—Sacr. for quick sale. Can be seen Sunday. 406 S. Kolmar-avenue. Kid. 2043.

REBUILT BLOWERS AND EXHAUSTERS—All types, sizes. We are blower engineers. General Blower Co., 405 N.Peoria. Mon.0244.

500 WATT 110 volt, A.C. generators, $22.50; ⅓ h. p. A.C. motors, $8.50; 20 in. exhaust fans, $17.50. Elec. Surplus, 1885 Milw'kee.

14 AND 24 in. bandsaws, 24 in. drill, air comp., all M. D. 1½ and 2 h. p. motors. 9165 South Chicago-av., rear. S. Chgo. 0909

B. & S. AUTO. screw, 00-19s; Acme, 52-53; Gridley, ¾"-4 sp. H. S. drill pr.; oil separator. Perfection Screw, 1500 W. 15th.

18X10 FT. toolroom lathe, Q. C. G. taper att. M. D.; No. 2 Universal mill; No. 2 plain production mill. 1915 S. State-street.

CONCRETE mixer — 7S, on rubber tires; ready for work. Also 1¼ ton truck. Sacr. for quick sale. 129 S. Laflin.

NEW vacuum bottle filler now $35.00; will fill 1,000-4,000 per hour; no spilling. PACE FILLER CO., 1809 W. North-avenue.

100 T. BOLTS, nuts, lock washers, steel shelving, piston rings; must liquidate entire stock. Froehling, 713 N. Wells.

WOODWORKING MACHINERY.
New and rebuilt. Cash or terms. Woodworkers Tool Works, 222 S. Jefferson.

HYDRAULIC carlift, drills, air compressors, spray units, booths, fans, car washers. 801 Washington. Haymarket 5680.

60 IN. 6 sp. M. L. Andrew vert. boring mach.; power driven; foot ped. feed, $150. Traver, 26 N. Jefferson, 3d. Mon. 0875.

CABINET benches, $5; 12 in. moulder, 30 in. double surfacer, and many other machines. American Machinery, 2044 W. Lake-st.

WANTED—Portable air compressor, 110 ft. cap. or larger; gas driven; state loca., cond., price. Address Y P 438, Tribune.

1-600 AMP. Harnischfeger port. arc welder driven by gas engine. Atlas Equipment Co., 101 S. Clinton. Ran. 7017.

BOILERS—35 h. p. Scotch Mar.; 60 h. p. with oil bur.; others; Schaub Ret. System compr. E. J. Morgan, Sycamore, Ill. B.616

ONE 6 ft. Dreiss and Krump 16 gauge box and pan brake. Complete with all fingers. A-1 cond. Call Arm. 1120, Mr. Lewis, 9-5.

HYDRAULIC front end bucket loader for use on tractor. Beverly 6166.

18 INCH lathe, counter shaft, pulleys and drill press, $75. Graceland 1260.

4 MILLING machines and surface grinders. 1351 W. Van Buren-st.

H. S. TWIST drills, taps, cutters, files, etc. Western Tool Co., 18 N. Halsted-street.

CONCRETE crusher for sale, $70. Finders Mfg. Co., 1638 W. Kinzie.

UNION Spec. serger; Singer indust. "61." New mtrs. $60 compl. Ind. 6738, wk. days.

$150 SPEED lathes, $20 ea.; work bench and vice, $6. 1629 N. Damen.

CRESCENT and Delta Machinery — Large stocks. Machinery Dealers, 606 Lake-st.

SCALES, ALL SIZES AND REPAIRING Columbia Scale, 2439 N. Pulaski. Alb. 0004.

WOODWORKING machinery—Very cheap. Must sell; moving. 1441 W.69th.Hem.0411.

FOR laundry and dry cleaning Machinery 4050 N. Western-av. Ph. Longbeach 2132.

SUMP pumps, shallow well pumps. Reas. Transmission Mach Co., 1715 W. Lake.

WANTED—110-V power plant. Phone Calumet 6730.

STEEL shelving—24x24 and 24x36, 9 feet high. Call Calumet 6269.

ALLEN motor analyzer; air compressor; car washer; jacks. 1921 S. State-street.

NUMBER of pattern maker chisels and block planes; chest. Ph. Village 6563J.

ENAMELING oven, 9x6x4; 1 h. p. compressor; new Binks No. 2 gun. Nev. 9394.

WANTED — Complete equip. for mfg. and wrappg. caramels. Address X L 472, Tribune.

13X5 M. D. lathe, gas weld. and cut equip., elec. drills. 2332 Kenmore-avenue.

SALE—42 in. x 42 in. x 12 ft. Pond planer. Can be seen in operation. Ph. Bru. 3476.

LINCOLN welder, 200 amp., $75; Wilson gen., 300 amp. $150. Greer, 2024 S. Wabash.

AIR COMPRESSORS—2 & single stage, 5 & 10 CFM, 2 h. p. gas engine. Priv. Dre. 0442.

COMB. Woodworker, 7½ motor; bargain Aurora Body Top Works, Aurora, Ill.

CARTER ⅜ h. p. router; enameled magnet wire Nos. 33 to 43. Mohawk 1088.

MACHINERY AND EQUIPMENT.

AUCTION AUCTION
By Order of Steven E. Chapin, Mortgagee, WE WILL ON MONDAY, MAY 20, 1940, at 11 A. M. at Fourth Floor.
816-822 W. Erie-st., Chicago.
Sell at Public Auction the following assets of
NATIONAL CABINET & STORE FIXTURE CO.
CONSISTING OF:
Shapers, router, planer, jointer, tenoner, sanders, trim, band and rip saws, boring machine, air compressor, drill presses, blower, factory equipment, office fixtures, etc.
Michael Tauber & Co.
AUCTIONEERS
411-423 S. MARKET-ST., CHICAGO, ILL.

AIR compressors, 1-128 cu. ft. Quincy, model W4, 5¾x5 Duplex water cooled with unloader, 20 h. p. motor and starting equip.; 1-80 cu. ft. Quincy, model WWD80, 5x4 Duplex, water cooled, with unloader, 15 h. p. motor and starting equip.; 1-89 cu. ft. Gardner horizontal, single stage, 7x6 belt driven water cooled with unloader and drip oiler; 1-42 cu. ft. Gardner Rix, ver. duplex, belt driven, 4½x4½, with unloader. MIDLAND STEEL & EQUIPMENT CO. 400 S. Clinton. Wabash 0880.

FOR SALE—1 Consolidated No. 103 4-in. stroke double crank punch press; 1 Stiles & Parker No. 93 special double crank punch press, 1 Niagara No. 6 3-in stroke single crank punch press, 1 Bliss No. 18 1½-in. stroke single crank punch press. These machines are in guaranteed first class condition. Self Locking Carton, Sup. 3886. Desens.

FOR sale — Complete equipment forming presses and dies for the manufacturing of paper plates. Price $1,500.00. Original cost many times this. Cash or sales contract to responsible persons. General Paper Products, Inc., Marion, Indiana.

We Buy and Sell Machinery.
Electric tools, motors, Oster 3 h. p. 3 speed 2½ to 8 in. threading machine. Spray equipment. New-used. Aaron's, 172 N. Halsted. Hay. 2335.

300 A. C.-D. C. desk, pedestal, and exhaust fans; Spencer Turbo compressor; speed reducers; M. G. units; hoist elevator, slip ring, synchronous and vertical motors. Ther Electric and Machine Works, 19 S. Jefferson-street.

STORE AND BAR FIXTURES.

Chas. Bender Co.
Tavern and Store Fixtures at Bargain Prices.
Special sale this month of new and used fixtures for every business, including taverns, hamburger, restaurant, and jewelry. TERMS to suit your convenience. FREE DELIVERY AND INSTALLATION.
CHAS. BENDER CO.
608 N. WELLS-ST. SUPERIOR 2361.

STORE, BAR AND LIQUOR FIXTURES at a big sacrifice—Meat market, delicatessen, drug, restaurant, florist, cigar, hamburger, hundreds of other fixtures; refrigerated display cases, complete with unit. Out of town orders given prompt attention. Easy terms.
ADOLF BENDER
509-17 Milwaukee-avenue. Mon. 0688.

HAMBURGER OUTFITS—All sizes.
BAR OUTFITS—All sizes.
LUNCHROOM fixtures.
Refrigerators, griddles, ranges, etc.
Ready for IMMEDIATE DELIVERY!
NEW FIXTURES made in our factory.
Chicago Store Fixt. Co., 1031 W. Madison.

WILL sacrifice liquid soda fountain, stainless steel; electric back bar, chairs, tables, elec. fan; service bar, electric, etc. 630 N. McClurg-ct. Delaware 9669 or Columbus 5926.

GET YOUR ELECTRIC COOLER FREE THRU A COMBINATION DEAL WITH CHICAGO'S OLDEST BEVERAGE MFR. FOR DETAILS CALL ANDOVER 4444.

NATIONAL CASH REGISTER — LATEST model with 7 individual departments; built for liquor store. Will sacrifice cheap. 17 N. HALSTED. CANAL 5577.

10 FT. dble. duty refrig. display case with ice mach., reg. scales, shelving, and groc. stock. Will be sold at auction Tues., 11 a. m. at 2423 S. 52d-avenue, Cicero.

SEVERAL TYLER display and double duty cases, late models — guaranteed — bargain prices—terms. McCarty Bros., Aus. 1161.

MUST be sold at once—A beau. complete set of lingerie-hosiery store fixt. Reasonable. Address Y L 331, Tribune.

1 USED porcelain double duty refrigerator counter like new; bargain. McCray, Refrigerator Co., 1512 S. Mich. Cal. 6307.

BUTCHER Boss elec. display counter, 1 white marble Dayton scale, 2 wooden counters with marble tops. Lyons, 7087 J.

30 FT. California tile soda fountain and steam table with refrigerated back bar. Hartman Drug, 1000 Belmont-avenue.

50 GAL. 10 ft. stainless steel soda fountain compressor carbonator; used 12 mo.; sacr. 4901 Baring-av., E. Chgo., Ind. Phone 3320.

HILGER—6 ft. refrig. meat case, bargain. $55. Hussmann. 551 W. WASHINGTON.

USED battleship linoleum and rubber tile. Wallace, Central 3869.

WTD.—24 to 30 ft. bar and back-bar, comp. Pope, 422 S. Ashland. See. 7352.

HAIR dryers, $10; manicure tables, $4; waving mach., $37. Paidar, 1120 N. Wells-st.

UNUSUAL DESIGNED Elec. light fixt. suit. Bar or amusement place. Wheeling 147.

DOUBLE DUTY REFRIG. COUNTERS — 6 and 8 ft.; very cheap. 220 W. Huron-st.

MODERNISTIC 18 ft. bar—Almost new; reas. or exchg. for soda fount. 753 W. North-av.

4 SALE—Like new, 8 ft. cigg., cigar and glass display case; priv. Fitzs, Arm. 6551.

MEAT COOLER—8x8, compressor and coil; like new. $285 cash. Central 4538. Petella.

1 8-FT. black and white marble 20 gal. fountain, incl. carbonator; $350. 316 S. Market.

SHOWCASES and fixtures of lingerie shop. Remodeling store. Long. 1503.

8 BURNER, 3 oven gas stove; good cond.; suit. restaurant; $40. Lake Forest 1789.

SAFE, show cases, fixtures, wall cabinet, office sup., jewelry trays; R. 806, 180 Adams.

WANTED—Stools, griddle, and canopy for hamburger stand. Call Vin. 1299.

COOLER, 10x8, for meat or beer; Fincoil or blower; 1 h. p. Copeland, $350. Pla. 7770.

OFFICE FURNITURE AND DEVICES.

4 LATE style 15 dr. 4x6 Kardex cab.; elec. ribbon print addresso; 10,000 frames; hand addresser and plate cutter; late serial Ediphone and Dictaphone sets; Underwood fanfold billing mach.; also No. 5 Und. typewriters; 5-8 and 10 col. comptometers; elec. adding and subt. mach. on stand. Rep. 3945.

DICTAPHONE set—Late style Ediphone, Burroughs hand and elec. adder, Moon-Hopkins biller and bookkeeper; 2300A Burroughs Poster; National 64 installment machine; Allen Wales & Sundstrand Elec. adders and bookkeepers; elec. calculators, Burroughs, Marchant, Monroe, 220 S. Laramie-av., Chi.

EXQUISITE 8x3½ Birch Mahogany Directors table with nine armchairs to match. In A1 cond. Bargain at $150. Shown by appointment only. PHONE UNIVERSITY 4880.

BANKRUPT office moved to 2815 Broadway. 7 desks—14 chairs—3 files—safe cabinet. 2 Royal typewriters—2 storage cabinets. 1-5 ft. walnut table. Very cheap. Lak. 9609.

STEEL SHELVING—LARGE QUANTITY. Lockers, legal and letter size files. CENTRAL, 20 W. Hubbard. Del. 8495.

BOUGHT FROM A LARGE CORPORATION. Used desks, chairs, letter and legal files, steel shelving, safes. Bargains. GEISER Office Furniture Co., 166 W. LAKE

NEW furn. and equip. for complete ofc.; desks, ediphs., files, typewriters, etc.; chp. 53 W. Jackson, Room 429.

FOR Sale—Dictaphone, ediphone, typewriter, adding machine, files, etc. 5444 W. Chicago. Austin 9492. Sun.-Mon.

THE TAILORED WOMAN, 608 N. Michigan, sacr. store, office and workroom equip., incl. safe, steel lockers, files, desks.

FOLDING CHAIRS—STEEL. Very reasonable. Latest style. Spitzer's Office Furniture House Inc., 167 W. Lake-street.

BARGAINS—Steel desks, walnut and mahogany quality furn., safes, files, sofas. Business Furniture Co., 172 W. Monroe-st.

JEWELER'S firepr. safes with steel trays. Also 2 label safe cabinets; 10 other ass't sm. safes. 121 N. Halsted. Hay. 7090.

STEEL desks of every description, latest style, reasonable. Spitzer's Office Furniture House, Inc., 167 W. Lake-street.

MAILOMETER—Perfect A. C. motor; $100 or best off. 1701 N. Damen, 1st. Arm. 4255

MULTIGRAPH, flexos, power duplicator. Call days, eves., or Sunday. Lon. 9448.

G. E. electric bottle water cooler; like new, $50. Englewood 7101.

ADDING machine, $20; typewriter, $22; mimeograph, $15. 425 N La Salle-street.

34 DESKS, 65 CHAIRS, SAFE, BOOKCASES, 21 FILES. Op. Sun., 10-2. 2857 N. Clark.

TYPEWRITER, file, mimeograph, adding machine; priv. pty. Neelman, 2849 Lake.

MAILOMETER—Perfect A. C. motor $100 or best off. 1701 N. Damen, 1st. Arm. 4255.

BUY-sell new, used office furniture. KENDRICK 218 W. Jackson. Central 4325.

RECOND. desks, chairs, files, cabinets. Barg. prices. 29 N. Franklin WM. GEISER.

2 SAFES for sale— STAMP STORE—161 N. Dearborn-st.

ELECTRIC D.C. desk fans; approx. 200. Will take best offer. Cal. 6269.

SACR. folder el. addresso. m., Ediphone, $15; adder, Multi., Mimeo. $10. Har. 1489.

25 LATE style 22 drawer 3x5 Kardex cab'ts, $50 each. Will sep. 121 N. Halsted.

LOANS—PERSONAL AND BUSINESS.

Personal Property and Salary.

Salary Loans
$25 TO $300
On Your
Signature Only
NO ENDORSERS. NO MORTGAGES.
ONLY YOU SIGN.
MAKE YOUR OWN REPAYMENT TERMS.
1 TO 20 MONTHS TO PAY.
PRIVATE INTERVIEW ROOMS.
STRICTLY CONFIDENTIAL. ONLY YOU KNOW OF TRANSACTION.
ALSO FURNITURE AND AUTO LOANS.
LIBERAL PLANS. FAST SERVICE.
Phone for Your Loan
then call in person at office and promtly obtain the money
LOCAL LOAN CO.
UNDER STATE SUPERVISION.
— Loop Office —
7 W. MADISON at State.
Thos. Kerwin, Mgr. RANdolph 8400.
— South Side —
4658 S. ASHLAND at 47th.
Edw. Maloney, Mgr. YARds 4870.
821 W. 63D at Green.
M. C. White, Mgr. ENGlewood 7800.
807 W. 79TH at Halsted.
Edw. Mitchell, Mgr. RADcliffe 4500.
11054 S. MICHIGAN at 111th-st.
Wm. Markham, Mgr. PULlman 7500.
— West Side —
8 N. OGDEN at Madison.
John O'Brien, Mgr. SEEley 3700.
1 N. PULASKI at Madison.
A. J. Sala, Mgr. KEDzie 5900.
[Oak Park phone EUClid 6163].
— North Side —
1212 N. ASHLAND [Milw. and Division].
W. R. Taylor, Mgr. BRUnswick 3100.
4013 MILWAUKEE.
[Klee Bldg., Cicero and Irving Pk.]
John Flanagan, Mgr. AVEnue 1400.
4701 N. WESTERN at Leland.
Peter Burr, Mgr. LONgbeach 2161.
[Evanston phone GREenleaf 5100].

GET
$10 TO $300
...QUICKLY
...PRIVATELY
REPAY
..BY THE MONTH
..1 TO 20 MONTHS TO PAY

BORROW $	REPAY $	MONTHLY
50		3.16
100	an	6.32
200	average	12.59
300	of	18.73

Payments include monthly interest at 2½% on loan balances of $150 or less and 2% on that part of the unpaid balance above $150 and are averages based on our 20 PAY PLAN.
Apply by Letter, Visit Office, or Phone.
9—OFFICES—9
COMMONWEALTH LOAN CO.
3166 Lincoln-av., R. 224. BITtersweet 3360
4803 Lincoln-av., R. 208. LONgbeach 3456
1791 Howard-st., R. 312. ROGers Park 0754
4013 Milwaukee, R. 307. AVEnue 0443
6306 Cottage Gr., R. 305. HYDe Park 0604
749 W. 63d-st., R. 200. ENGlewood 1711
1 N. Pulaski-rd., R. 415. VAN B. 5040
137 N. Marion, O. Pk. Aus. 2624-Vil. 6886
6428 Cermak, Berwyn. Law. 2882-Ber. 371
Under State Supervision.

"the SIMPLIFIED plan"
YOU CAN BORROW
$100
FOR
Only
$1.58 Per Wk.
including all interest and principal.
$200 for only $3.05 per week
$300 for only $4.44 per week
Figured on a 20 month basis. 3% per month up to $100. 2% per month on the portion from $100 to $200—and only 1% on portion over $200.
PHONE LOAN CORPORATION
4 Convenient Offices.
LOOP.
160 N. La Salle, Rm. 325. Ran. 3333.
Park free at 120 W. Lake Garage.
SOUTH.
7850-58 S. Halsted, 2d fl. Rad. 2511.
Open Tues. and Thurs. eves. until 8.
NORTHWEST.
3801 Milwaukee, 2d fl. Spa. 2700.
Open Tues. and Thurs. eves. until 8.
NORTH.
1737 Howard, 3d fl. Rogers Park 2030.
Open Tues. and Thurs. eves. until 8.

SALARY LOANS
$25 TO $300
ON YOUR OWN SIGNATURE
TO EMPLOYED MEN AND WOMEN ARRANGED WHILE YOU WAIT.
NOTE LOANS
TO CIVIL SERVICE AND GOVERNMENT EMPLOYES!
IMMEDIATE SERVICE.
AUTO LOANS
NO INSURANCE REQUIRED.
FURNITURE LOANS.
MONEY SAME DAY YOU APPLY.
NO DEDUCTIONS.
UP TO 20 MONTHS TO REPAY.
PHONE FOR INFORMATION.
IMPERIAL
CREDIT CO.
LOOP.
30 W. Washington, 11th flr. FRA. 8924
SOUTH.
6317 S. Halsted, nr. L sta. ENGlewood 4010
2200 W. 63d at Kedzie, 2d fl. PROspect 6600
WEST.
7 S. Pulaski [Crawford], 2d NEV. 7060
NORTH.
1548 Belmont at Ashland, 2d. WEL. 6700
4802 Broadway at Lawrence. LON. 5188

"INLAND" OFFERS
Low Monthly Rate of
2¼%
On Unpaid Balances
20 month plan: your payments, including principal and interest:
$ 6.25 Mo. for $100 Loan.
12.50 Mo. for 200 Loan.
18.75 Mo. for 300 Loan.
Shorter Terms and Other Amts. in Prop.
Inland Investment Plan
State Supervised.
LOOP: 224 S. MICHIGAN WAB. 2934.
NORTH: 1952 IRVING PARK. GRA. 8640.
OAK PARK: 747 MADISON. AUS. 2300.
NORTH SIDE OFFICE OPEN EVENINGS.

Friendly Personal Loans.
$30 TO $300
Quick. Confidential Service.
C. C. ERD,
7 S. DEARBORN-ST. SUITE 616.
PHONE CENTRAL 4733.

LOAN—$50 to $300. L. T. Baker & Co., 30 W. Washington, Rm. 1407. Ran. 6151.

LOANS—PERSONAL AND BUSINESS.

Personal Property and Salary.

YOU CAN
BORROW $100
IF YOU CAN SET ASIDE
$1.48 A WEEK
TO MAKE 20 MONTHLY PAYMENTS OF $6.43 EACH—SEE TABLE BELOW.

CASH LOAN. YOU GET	AMOUNT YOU PAY BACK EACH MONTH, INCLUDING ALL CHARGES: 6 Mos. Loan.	12 Mos. Loan.	16 Mos. Loan.	20 Mos. Loan.
$ 25	$ 4.54	$ 2.44		
50	9.09	4.88		
75	13.63	7.33	$ 5.76	$ 4.83
100	18.18	9.77	7.68	6.43
125	22.69	12.19	9.58	8.02
150	27.19	14.59	11.45	9.58
200	36.17	19.36	15.18	12.69
250	45.12	24.12	18.89	15.77
300	54.08	28.87	22.60	18.85

Payments include charges at Household's rate of 2½% per month on that part of a balance not exceeding $100 and 2% per month on that part of a balance in excess of $100. This rate is less than the maximum permitted by the Small Loan Act and is the same to every one. No endorsers. Loans made on your own signature or on furniture or auto. No wage assignments, no credit inquiries of friends or relatives. To apply, phone or visit office nearest you.

LOOP OFFICES.
36 S. State, 16th floor. FRAnklin 0884
100 W. Monroe, 7th floor. STAte 1777
111 W. Washington, Rm. 253. FRA. 1082
5 S. Wabash, 13th floor. STAte 0151

NEIGHBORHOOD OFFICES:
2355 W. 63d-st., 2d flr. REPublic 4472
6856 S. Halsted-st., 2d flr. ENGlewood 5534
841 E. 63d-st., 4th flr. PLAza 8360
9204 Commercial-av., 3d flr. SOU. Chi. 0103
11106 S. Michigan, 2d flr. COMmodore 3880
6255 S. Ashland, 2d flr. HEMlock 4510
3150 Lincoln-av., 2d flr. BUCkingham 1006
1737 Howard-st., 2d flr. ROGers Park 8320
4554 Broadway, 2d flr. LONgbeach 7163
2800 Milwaukee-av., 3d flr. CAPitol 3440
4704 Irving Park, 2d flr. PENsacola 4570
Cicero, 6012 Cermak-rd., 2d flr. CICero 6400
Oak Park, 1140 Lake-st., 3d flr. EUClid 503
1 N. Pulaski [Crawford], 5th flr. KED. 0704
HOUSEHOLD FINANCE
CORPORATION.

IF YOU NEED to BORROW
CALL
T. B. WARD, INC.
where any honest man or woman can borrow from
$30 UP TO $300
DEPENDENT ON ABILITY TO PAY.
T. B. WARD, INC.
Room 408. 8 S. Dearborn.
RANDOLPH 2060.

Business Loans.

$300 to $150,000
To machine shops, print shops, factories, laundries, hotels, stores, trucks, etc.
No Endorsers. Terms to Suit.
Oldest Estab. in Chicago
F. BOLAND
9 W. WASHINGTON-ST. FRA. 1966.
Money in 24 hours. Phone for Repr.

$300 TO $50,000
AT LOWEST RATES.
To Factories, Foundries, Laundries, Prtg. Plants, Machine Shops, Needle Trades, Meat Markets, Bakeries, Hotels, Apt. Houses, Restaurants, Stores, Trkg. Cos., Autos, etc.
Call Central 5532
For representative to call on you.
NATIONAL ACCEPTANCE CO.
111 W. MONROE. Established 1921.

BUSINESS LOANS
as little as $500 or less; as much as $100,000 or more.
AT NEW LOW RATES
ACCOUNTS FINANCE COMPANY,
33 S. CLARK-ST. RAN. 3240.

BUSINESS needs $2,000 for expansion; pay 6% interest. Estab. 2 yrs. Investment secured. Address Y M 276, Tribune.

Collateral Loans.

Jewelry Loans, $1 to $10,000
Quickly obtained. Lowest rates.
ILLINOIS STATE PAWNERS ASSN.,
140 N. Dearborn, corner Randolph, 2d fl.

LOANS on diamonds, furs, jewelry, silver, cameras, binoculars, and articles of value.
CHICAGO LOAN BANK.
37 S. Wabash-av., cor. Monroe, 3d floor.

LOANS — Jewelry, clothing, furs, anything of value. North Av. Loan, 641 North-av.

CAMERAS AND OPTICAL GOODS.

OPEN TODAY TILL 1 P. M.
New 3¼x4¼ Sp. Gr. Tessar, 4.5 lens..$110
New 3¼x4¼ Sp. Gr. Kodak, 4.5 lens.$97.50
$100 Model 2 Korelle 2¼x2¼ cam.$67.50
$25 Argus C2, like new..........$16.50
$25 F:3.5 Perfex...........$11.95
Argus A with F:4.5 lens..........$6.75
$110 Weltini, 2.8 Tessar and case......$75
$37.50 Perfex F:3.5..........$24.95
$19.95 2¼x2¼ enlarg. & F:6.3 lens.$10.95
Solar 4x5 enlarger..........$36.50
Solar 2¼x3¼ enlarger, F:4.5 lens......$37
B. & H. 16 mm. 70 movie camera..$37.50
Keystone $55 8 or 16 mm. Projector...$33
16 mm. Keystone Projector........$14.95
16 mm. Cine Kodak K, F:1.9 Lens.....$55
Cine Kodak, 60 f:1.9 lens, 8 mm...$49.50
$24.50 Excel 16 mm. camera.......$12.50
CASH OR TERMS.
GENERAL, 2308 DEVON. HOL. 6200.

CAMERAS, projectors, enlargers, etc. $1 wk. Solar Enlargers in stock; all models. Bellows; adjustable condenser system. Negative sizes 35 m. m. to 2¼x3¼ lens. F.45, 3½" use for copying compl., $49.50. Enlargers, $4.95 up. New Speeed Graphics. Used Bell-Howell, Eastman, Argus, Perfex. Films, paper, chemicals, lamps, supplies. Repossessed. Filmosound projectors. We buy, trade, rent. Open Tues., Thur., Sat. 9. Sun., 5. Bolotin, 729 Roosevelt. Can. 7144.

SACRIFICE: Zeiss Movikon 16 mm. camera, with 1 inch F1.4 :20 mm. F2.7 lenses, 4 speeds, coupled range finder, hand crank, automatic parallax compensation and many other professional features; $425 value for $275. Priv. party. Key. 0713.

35 MM. rolls, fine grain developed, vaporated, and enlarged, 3¼x4½, $1; guaranteed minimum 25; deckle prints; embossed margin and dates; free mailers; Mailbag Film Service, Box 5440 A. Chicago.

SACRIFICE out of pawn Speed Graphic 4.5 Zeiss Tessar and equipment; Zeiss Ikon, Zeiss Binoculars at a fraction of orig. cost. CHICAGO LOAN BANK. 37 S. Wabash-av., cor. Monroe, 3d floor.

FOR sale—Pako and hand printers, enlargers, studio, and copying cameras, chrome plates, wringer, 2,000 photo folders, scales, chemicals. Priv. Pal. 4777.

GET prize winning enlargements with new Solar Enlarger. Revolutionary in design. Instruction booklet Free! See it at your dealer. Burke & James, Inc., Chicago, mfrs.

BELL & H. Filmosound 16 mm. sound-on-film reproducer, design 138 Mod. C; slightly used. Call Baker, State 4848, Monday.

FOR Sale—New 10x50 Zeiss featherweight binoculars [Dekarem], $195 list, sac. $120. Ben. Bubin, 3231 Emerald. Vic. 7191.

FOR sale — Complete PHOTO FINISHING laboratory. Will sell on terms to responsible party. Albany 9239.

FOR SALE—Goerz binoculars, 12 power; also Browning auto. shotgun. E. B. Witwer, Palatine, Ill.

BUY YOUR STILL, MOVIE CAMERAS and supplies on our new payment plan. Certified Photo, 4750 N. Damen. Ard. 2250.

16 MM. Victor Turret with a Dalmeyer f:3.5 wide angle, Wollensak f:1.5. Also 4 filters. Victor Titler, call ROCKwell 1102.

R. B. GRAFLEX, 3¼x4¼, 4.5 lens, Western Mastr., fine enlgr., pntr., trimr., many access. Barg. Sun. only. 6429 N. Claremont. Faut.

WANT new or used 8 mm. B. & H. movie outfit, or other make. Give full det. of eqp. and best cash off. Address K 118, Tribune.

CASH for cameras, binoculars, microscopes, any optical mdse. 162 Madison, fround flr.

CASH for all Cameras, Lenses, etc. See BIG BEN, 19 N. Nabash, Ph. Fra. 5576.

SELL cheap—B & H. complete equipment; also sound. Address Y L 308. Tribune.

CASH—Cameras, golf, binocs., movies, stamps, coins. Simpson, 6852 Stony Island.

SEE the new Solar Enlarger Heavy Duty Professional Model at Bass Camera Co.

NEWARK reflex camera, 4x5 film or plate, F4.5 lens, $60. 548 N. Albany, cor. Ohio.

SUPER Ikonta B 2.8 lens, acces.; like new; $100. Monday. 1617, 110 S. Dearborn.

LENS—4¼, 6½, 8, 12. Private. Wab. 8740. 538 S. Clark. Mr. Hite. Call Monday.

ZIESS Super B. Korrelle Reflex Cameras, adapted to use 828 Kodachrome. Pal. 8481.

WELTI F:2 CANDID CAMERA, $40. SUN. 8 TO 12. GRACELAND 6153.

OPEN TODAY—CHICAGO CAMERA CO., 2324 S. MICHIGAN, CALUMET 4675.

DOGS, CATS, BIRDS, PETS.

BIRDS.

BOOK of the Pigeon offers new, dependable information on successful breeding of fancy, racing, squabbing pigeons. Clothbound, 242 pages, 107 superb photographs. Write postcard for free literature. A. C. NAETHER, 4442 Woodman, Van Nuys, California.

DOGS, CATS, BIRDS, PETS.

CATS.

PERS. KITS.—Beauties, blue, black, healthy, $10 up, black male service. Call Saturday, Sunday, eves. 1957 Addison. Wel. 0454.

PEDIGREED Persian kittens; reasonable; silver and brown tabbys. Stewart 1723.

BEAU. ped. Persian kittens, cats, red, blk., tortoiseshell. Very reas. 1434 Monroe.

BEAUTIFUL silver tabby kittens—Pedigreed. Reas. Spaulding 7738.

DOGS.

Airedale Terriers.

FINE, sturdy; 2½ mo.; champ. stock. Reg. Reas.; private. McSherry, 7130 Normal.

Boston Terriers.

TOY BOSTONS—Bat ears, screw tails, perf. markings. 6010 S. Winchester. Pros. 7778.

BEAU. Boston pups—Ped.&Reg.; homeraised; part. housebrken. Lewis, 2554 Hutchinson.

MUST SACRIFICE! Boston terrier puppies. Little beauties. 1413 N. KILDARE-AV.

TOY BOSTON TERRIER PUPPIES. Priv. party; very reas. 2658 N. Kedzie. 2d.

BOSTONS—Champion bred—REASONABLE. 6232 BERENICE. AVE. 0261.

PED. puppies—5 wks. old, small breed, beau. marked. 1321 Addison, 3rd. Bit. 7999.

REG. Boston pups, 4 mos.; perf. mkd.; ch. bred; male at stud. 548 N.Albany, cor.Ohio

NICELY MARKED, pedigreed male Boston, 5 mos. old; CHEAP. 1805 W. Madison, 2d.

ONE pound Boston Bull 9 wks. Perf. blaze white collar and socks. 3850 Washington.

OUTSTANDING Boston terrier pups—Perfect markings. Cheap. 1143 N. Kedvale.

Bulldogs.

PEDIGR'D puppies—Males-females; reas. Fippinger, 451 Evergreen, Elmhurst, Illinois.

REGISTERED female bulldog and pups. 4529 Main-st., Downers Grove. Phone 380J.

ENG. bull pups—7 mos. old, champion stock. Dave Elder, R 3, Warsaw, Ind.

FLASHY heavyweight male, 6 mo.; reg.; reas. Village 5451. 333 S. Harvey, Oak Park.

Chow Chows.

WHIPPERMAN'S Chow Ken'ls—Lovely pups, cheap. 179th-Harlem-av., Tinley Pk. Ph. 236.

QUALITY RED puppies—Champion bred. Linn-Chow, 176th Oak Pk.-av., Tinley Pk.

HEALTHY chow pups—Ped., reg.; good disposition; reas. 12320 Carpenter. Pull. 4904.

MUST sell beau. grown Chow; trained, gentle; reas. Drake, 1317 S. Crescent, Pk. Ridg.

PUPPIES—Rd. and blk., champ. bred; reas to gd.hm. Art Studios, 1145 W.63d. Op. Sun.

LOVELY Chow puppy, 5 mos., male, $10; to good home. Address K 78, Tribune.

BLACK and red puppies—Healthy; pedigreed; reasonable to good homes. 3431 N. Kedzie.

Collies.

LITTER pencil nose Collies, $8 each; beauties. 2216 Milwaukee-avenue.

Dalmatians.

DALMATIANS—Healthy, active, well marked puppies, selected stock. A. K. C. papers furnished. Phone Western Springs 7435.

Dobermann Pinscher.

BEAUTIFUL FEMALE 2½ yrs., best bloodln. Gentle; ideal house dog; privately owned. To be seen at the Lindenhof Kennels, Waukegan-rd., Glenview, Ill. Phone 270.

OUTSTAND'G ped. Dobermann Pincher pups, 3 m. Eve.-Sun. Univ. 1533, wkdys.Hay.2724.

DOBERMANN Pinscher—Female; yr. old; hse. broken; $20. 1155 N. Lockwood.

PARTIALLY TRAINED—PRICED TO SELL. V. & M. KENNELS. 445 E. ERIE.

PUPS—Very reas. A few left. Bet. 9-4 Sun. 2931 Sunnyside-avenue, Brookfield, Ill.

Fox Terriers (Wire & Smooth Hair).

HOME of champ. bred wire hair pups, $10 up; also champ. at stud. 4372 Ogden-av.

French Bulldogs.

FRENCH BULL PUPPIES. Housebroken; reasonable. 8041 S. La Salle.

German Shepherd Dogs.

REG. high class 4 mo. puppies. Euc. 2314. 213 S. Grove, Oak Park, Ill. Mrs. Juergens

3 MOS. OLD—Imp. champ. stk. R. R. Horswell, 703 Judson, Evanston, Ill. Univ. 6126

Great Danes.

HARLEQUIN DANE—Black; sired by international champion; BEAUTIFUL SPECIMEN! 18 mos.; private party. Call Northbrook 287.

Keeshonden.

KEESHOND pups, pedigreed. Golf, Illinois, Glenview 528.

Kerry Blue Terriers.

PUPS 10 wks. old—A. K. C. reg., champ. stk. Reas.; priv. 8803 S. Morgan-st. Ste. 8866.

Old English Sheepdogs.

OLD English sheep dog—Male; 2 yrs.; reg. A. K. C.; children's pet. Euclid 6678.

Pekingese.

9 WKS. & OLDER—Ped., reas., all colors, hsebrkn., stud serv. 8229 S. Perry.Vin. 7789.

Pointers.

FOR sale—German Pointers.....2 mos. old. Ivan R. Powers, M. D. Waterloo, Ia.

Pointers (German Shorthaired).

REG. 5 MOS. old pups, sired by champion. Priced to sell. 8132 S. Vincennes.

Pomeranians.

PEDIGREED SHOW TYPE pups—Orange and cream color. 1748 W. CERMAK, 2D.

Scottish Terriers.

FINE PEDIGREED SCOTTY PUPS. Must sell reasonably. Private. Vin. 0242.

PEDIGREED Scottie, 7 mos., female, $20. 2139 W. Huron-st., Seeley 0997.

PEDIGREED Scottie puppies, 6 weeks old. 2101 183d-st., Homewood, Ill. Tel. 630.

Sealyham Terriers.

ATTRACTIVE PEDIGREED PUPPIES. GUAR. HEALTHY. 9106 S. LOWE.

(Setters (Irish).

IRISH and English setters—Pups, 2 mos. ped., $15. Cockers, $50; 6 mos. Scotties, fems., $10. Tr. for anything. 2469 Archer.

IRISH Setter—Well trained; 9 mo.'s old; will sacrifice. Maywood 6695.

Spaniels (Cocker).

WILL sell my Imported Champion stud. Also 2 fancy males, 1 black and 1 buff, housebroken. Bred female. Pup 8 wks. Reasonable. Giving up hobby. Home Sun. Ted Coppin, 1207 N. Park, Streator, Ill.

5 COCKER Spaniel puppies sired by champion Blows Discovery, dam is grand-daughter champion Freelands Farmer; $30 up. Private party. Midway 7916.

BEAUTIFUL LITTER OF COCKER SPANIEL puppies; pedigreed, registered; reasonable. Also interested in selling my Kennels. Floss Land Kennels, 141-st-Western-avenue.

HEALTHY hi-grade pups, elig. A. K. C., all colors, reas. 9305 S. 54th-ct. Oaklawn.

7 BEAUTIFUL Cocker Spaniel Puppies for sale, gd. hse. dogs. Call Tommy, Ced. 8187.

WILL sell cheap to gd. homes, reg. cocker pups, $10 up. 441 South Boul., Oak Park.

PED. black cocker pups; little beauties. Well bred. Private. 8936 S. RACINE.

BEAUT. black female pup; 4 mos. ped.; reg.; housebroken; private. Avenue 4069.

THOROBRED—Buff male, 1½ yr., house trained, pet for adults, $25. Greenleaf 1431

Spitz.

PUPPIES—All white, housebroken. Reas. Private party. 4434 Berkeley.

Miscellaneous.

SEE THESE TODAY
10 nice Black and Tan, real small, reas. Cockers, Scotties, Bulls, Chows and Poms, Pekes, Airedales, Collies, Police and Sheps, Dobermanns, Great Danes and Springers, Dalmations and Dachshunds, Beagles, Engl. Bulls, St. Bernards, and 50 others, $1 up.
10780 Indianapolis-blvd.

2413 W. NORTH-AV.
Shepherds, Fox Terriers, Wires, Scotties, Cockers, Springers, Poms, Chows, Setters, Airedales and others. DOGS CAN BE PURCHASED DIRECT FROM OUR BREEDING KENNELS IF DESIRED.
WHEELING KENNELS, WHEELING, ILL.

9537 S. Western—We Trade.
Selling 200 dogs. No reasonable offer refused. Black and tans. Toy fox, cockers, wires, chows, spitz, Bostons, toy shepherds, collies, springers, Irish setters, dobermans, police. 50 grown watch dogs.

Lorings for Better Dogs.
NOTED FOR CLEAN, HEALTHY STOCK.
Beau. ped. Bostons, cockers, Scotties, Dobes, Police, coach dogs, collies, Pekes, wires, Poms, foxes. Low prices. River-rd., 1 blk. N. of Irv. Pk. Frank. Park 2174.

SELLING out puppies and growns—Full bloods, Collies, Springers, Dobermanns, Setters, Wires, Police, Eng. Bulls, Danes, Black and Tans, Bostons, others. None over $12. Low as $2. Open eves. 524 N. Cicero-av.

WANTED—Good homes for bull terriers, Bostons, Scotties and other mixed breeds; donation req.; hrs., 1-8. Dorothy Eagles, Animal Shelter, 5450 N. Damen-avenue.

NOTHING over $8-$5-$2—Springer, Boston, Wire, Chows, Collies, Fox, Police, etc.; watch dogs. 6419 Cottage Grove. We buy.

AT STUD—Airdales, springers, cocker spaniels. Puppies, grown dogs. Boarding. Grayling Kennels, R. R. 2, Grand Rapids, Mich.

TOY Bostons, $10; Fox, Welsch Ter., $7; Police, Collies, Sheps., Wires, blk. and tans others $2 up. Lynn's, River-rd.-Higgins-rd.

3 LITTERS FOX Terriers; also Scotties. Wire Hairs, Cockers, $3 up. 2642 S. Cicero.

PRIV. STK. 6-7 mo. older short, long hair, medium size; MAKE OWN OFF. Moh.1491.

HUNTING dog—Black and tan; 4 mos. old; very reas. 4247 Drexel. Oakland 2921.

GOATS.

GOAT MILK FOR DIABETES and stomach ailments. 1934 N. 18th. Melrose Park

MISCELLANEOUS.

GUINEA pigs for sale—Solid colors, reasonable. 5212 N. Meade.

DOGS—All breeds; pups, $1 up. Pigeons, rabbits, guinea pigs. 2216 Milwaukee-av.

MOTORS—TRAFFIC—HIGHWAYS

ASSEMBLY EYES ROAD FUNDS TO BOOST PENSIONS

BY HAL FOUST.
[Chicago Tribune Press Service.]

Springfield, Ill., May 17 [By Mail]. —The general assembly, in special session here, is again casting a threatening eye toward the road funds raised by the gasoline tax and the automobile registration fees. Legislators are discussing the practicality of diverting some of the paving money, $2,500,000 or $3,000,000 a year, to boost the maximum pension under the old age assistance act from $30 to $40 a month.

The 2,800,000 licensed drivers of Illinois can halt any such consideration by protesting to their senators and representatives. In the past, however, the special interests of the electorate as automobile operators has had little voice.

Paying for Poor Relief Bonds.

Motoring taxes are now paying for $50,000,000 in poor relief bonds issued in 1932 and in 1934.

The road funds are always a temptation to the politicians. The tax, when used exclusively for highways, is not a painful one. The revenue is sizeable, $33,000,000 from the gas excise and $20,000,000 from license fees. The money is not being spent as wisely as it might be. And the benefits from the expenditures have not been taught to the public.

A few states have adopted constitutional amendments safeguarding the road funds from diversion to other purposes. Illinois is not one of these states.

Illinois road funds have one safeguard enacted by congress since the poor relief bonds were issued. Federal regulations authorize the United States bureau of public roads to withhold grants of government money for roads from any state that reduces its own highway revenue. This regulation was adopted by congress in the interest of promoting road construction as an unemployment relief measure.

Diversion of Taxes Discovered.

An investigation committee of the house of representatives, searching for more money for old age assistance, exploring possible economies to remove a necessity for increased taxes, this week made an incidental discovery of a comparatively small diversion of the motorists' taxes. William B. Walsh, Democratic patronage boss, testified that four of his 12 subordinates in his hotel headquarters are on the highway department pay roll. These four, three girls and a man, receive $6,180 a year from the road fund.

There will be no loud protest from the 2,800,000 licensed motorists over this $6,180 a year diversion. It is mentioned merely as typical of the complaisance of automotive tax payers. The amount involved is trivial compared with the drain from undercover alliances among political machines, labor racketeers, paving rings, and other politically tinged interests doing business with the Illinois highway department.

The complaisance of the automotive tax payers has protected this corruption. No prosecutor has been induced to undertake the difficult task of bringing the guilty to trial.

A Form of Patronage.

This complaisance also covers an uneconomic administration policy in handling the motorists' money. New mileage is being added to the state highway system as a form of political patronage, mileage increasing total expenses of the system without bringing about any proportionate increase in revenue. Main roads, producers of large revenue from the tax on the gasoline consumed thereon, are wearing out faster than they are being replaced.

These are reasons why legislators look upon the state road funds covetously whenever they are hard pressed for money. Their grasp can be blocked by motorists. All of the road funds, including the substantial sums now lost to politics, are needed for deathproof highway construction and for the modernization of main urban and rural traffic carriers minimizing travel risks.

Inviting the Undertaker

OLD TIMERS IN AUTO INDUSTRY WILL ORGANIZE

A national organization to be composed of pioneers in the automobile industry has been incorporated in New York under the name of the Automobile Old Timers, Inc., it was announced yesterday in New York City.

Dave Hennen Morris, former United States ambassador to Belgium and president of the Automobile Club of America in 1904, has been elected honorary president and a director.

Other officers are: President, William H. Hotchkiss, former state superintendent of insurance; first vice president, George Conrad Diehl, president of the American Automobile association in 1921; second vice president, David Beecroft of Bendix Aviation, an early president of the Society of Automotive Engineers; third vice president, Charles B. King; treasurer, Elmer Thompson, and secretary, Frederick H. Elliott, one of the organizers of the Old Timers and former secretary of the A. A. A.

Drives First Car in Detroit.

King is credited with driving the first motor car over the streets of Detroit in 1894, and Thompson is secretary of the Automobile Club of America. Among the other incorporators of the group are Arthur Lee Newton president of the Glidden Buick company, and Harry Bragg, general manager of the Automobile Merchants Association of New York.

The formation of advisory councils in various cities thruout the United States and a nationwide membership drive are part of the program for the organization, which will hold its first annual meeting in New York during the week of the national automobile show in October.

25 Years of Service Needed.

Any person who has been associated with the industry for 25 years is eligible for membership.

The society will collect historical material of the early days of the automobile for exhibit when permanent national headquarters are established.

● "A Guide to the Shrines of Abraham Lincoln"—looseleaf portfolio of map-illustrated articles by Philip Kinsley, reprinted from the Chicago Tribune, contains suggestions for memorable week-end motor trips. It traces the trails and memorials of Lincoln's life during the years spent on the frontiers of Illinois, Indiana and Kentucky. Price 15 cents. By postpaid mail, 20 cents. On sale at Tribune Public Service Offices, 1 S. Dearborn street, and Tribune Tower, 435 N. Michigan avenue.

VOICE OF TRAFFIC

TO A MAD MOTORIST.

Chicago, May 14.—This is addressed to the mad automobile driver crossing 21st street at a terrific speed going south on Ashland avenue on May 12 at 2 a. m., passing a red light. If it hadn't been for the extreme carefulness on our part the newspapers would have had to add three more persons to their death roll or heavy injuries totals.

To warn mad drivers in this column is in vain. They just laugh stupidly and keep driving until they kill somebody or kill themselves.

Extreme caution should be exercised during the early hours of the morning because of thoughtless drivers who do not heed warnings. FR. SUCHANEK.

TRUCKS OBSTRUCT VIEW.

Chicago, May 14.—At 919-921 North Wells street stand two large trucks. They obstruct the view of people driving from 152 West Walton street and have been the cause of numerous mishaps at this point. Across the street at 920 North Wells there is another truck with a 1936 license plate on it.

I have complained to the few police I have seen in this neighborhood, but nothing has been done to stop this cluttering of a busy street.

If the police were doing what they get paid for, the people would get some return for excessive taxes they must pay. E. O. H.

LOW LICENSE NUMBERS.

Chicago, May 12.—There are plenty to go around. It is just a matter of using the right system. I have a four digit number so a change would not benefit me.

Mr. Rosenquist's recent letter is a step in the right direction and I would say let's go a little further by using two letters before and after the license numbers. Then all numbers will be under 1,000 and every one should be satisfied.

Aside from pleasing all motorists who want low numbers, the real benefit will be that it will be easier to remember the license number and that's important in cases of accident. EMIL H. EISLER.

AVERAGE GAS TAX IN 1939 IS 3.96c PER GALLON

Washington, D. C., May 18 [Special].—Motorists in the United States consumed 20,638,000,000 gallons of gasoline during 1939, an increase of 5.8 per cent over 1938 consumption, according to a report on the nation's gasoline tax collections made by Public Roads Commissioner Thomas H. MacDonald.

Total state gas tax collections, plus receipts of inspection fees, dealers' license fees, fines and penalties, aggregated $822,012,000 for 1939, compared to $772,060,000 in 1938. Taxes amounting to $357,000 on aviation gasoline in 1939 were included in this total, but refunds for highway use, amounting to $48,056,000 were excluded.

The average gasoline tax per gallon for the nation was 3.96 cents per gallon in 1939.

NEWS AND VIEWS

The Chevrolet division of General Motors has mailed more than 5,000 of the 100,000 new 1940 service manuals it recently issued to schools and colleges thruout the country, the company reports. Ed Hedner, national service director, states that many technical schools as well as universities with engineering departments annually ask for the manuals which explain by picture and word every process in the servicing of a new automobile.

D. U. Bathrick, general sales manager, reports that net profits of Pontiac dealers should be the greatest in the history of that division of General Motors. During the first quarter of 1940, he said, Pontiac dealers gross new car profits after deducting used car losses and selling expenses were up 51 per cent over the like 1939 period, while net profits rose 110 per cent.

About 600 dealers, service managers and mechanics from the Chicago area attended a three day meeting of the Chrysler Motor Parts corporation in the Knickerbocker hotel. H. M. Hoffer, regional service manager, was in charge of the service educational program.

Three Cadillac-La Salle veteran workers, whose combined period of employment totals 107 years, last week were selected as safest workmen in a contest sponsored by the personnel department. The honor was based on a check which showed that the three men had never had a lost-time accident thruout the period of their service in the Detroit plant. They are Jacob Pfromm, core maker for 39 years; Joseph L. Malachinski, tool grinder for 37 years, and John L. Plucinski, machine metal worker for 31 years.

Oldsmobile Convertible Phaeton

Oldsmobile contributes this handsome convertible phaeton to summer motoring for the 1940 season. In the custom "8" cruiser series, it is one of two new convertible models just offered by Oldsmobile. This model is powered by an eight cylinder 110 horsepower engine.

"I Wish I Could Get Away From This Desk"

"I never was meant to be cooped up all day long"

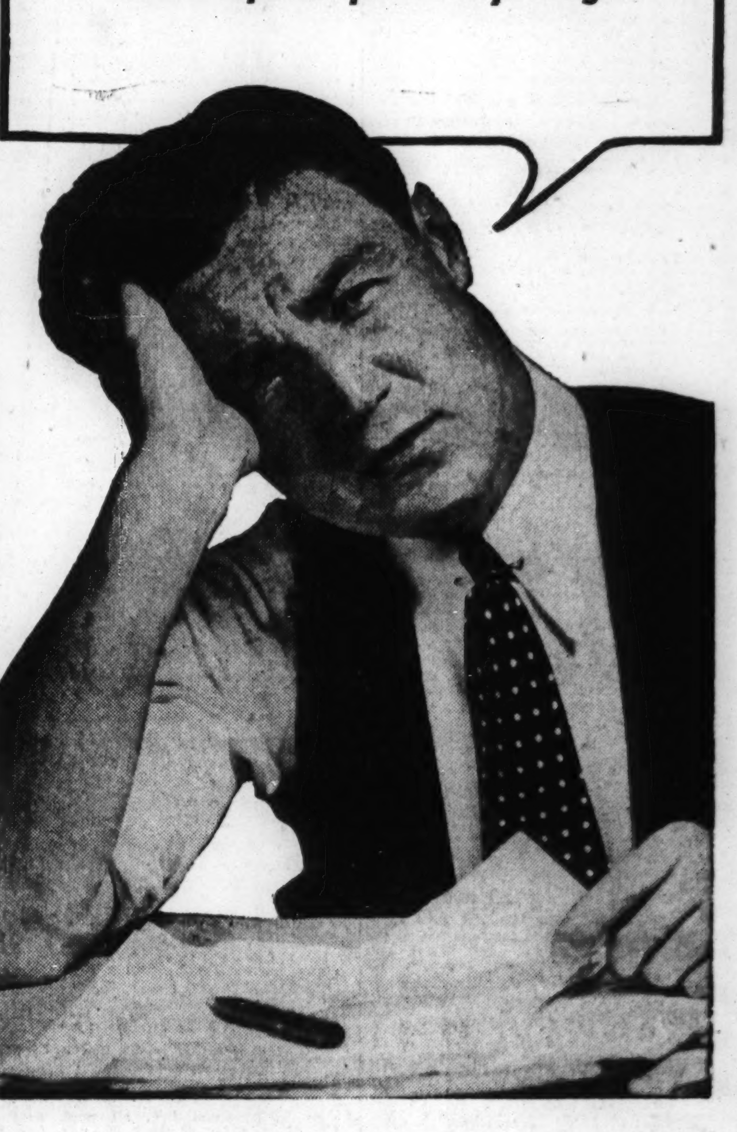

If you don't like the kind of job which keeps you inside all day long, consider selling. Here is a field which affords a continuous change of scene—and money-making opportunities limited only by your own ambition and energy. Thousands of men who once insisted they couldn't sell are today reaping big rewards in this best-paid vocation of all. For opportunities to capitalize your initiative, consult the offers in the Salesmen division of the Help Wanted columns in the Tribune want ad section.

Eastern Resorts

● "Five and Ten Pound Islands," "Norman's Woe," "Dogtown Common," "Bearskin Neck" — picturesque place names recall early history in scores of saltwater towns along the eastern seaboard from Falmouth on Buzzards Bay to Atlantic City. Brigantine, Ventnor, Ocean City and Cape May are just a few places in which you can have a memorable vacation. You will find excellent fishing, bathing, yachting, golf, tennis, seaplaning and horseback riding—not to mention plain, ordinary fun and renewed zest for living. ● Consult the advertisements in the Travelers' Guide today, or let the Chicago Tribune Travel Bureau help you plan a trip to the eastern seaboard resorts. This department of the Tribune Public Service office can supply you with information about steamship, railroad, bus and plane travel, cost of transportation and accommodations en route for trips and tours to any part of the world which interests you. Services are free. The Tribune Travel Bureau sells no tickets—gets no commission from the sale of tickets. So feel free to call in person, write or telephone.

CHICAGO TRIBUNE PUBLIC SERVICE OFFICES

One South Dearborn Street Tribune Tower Superior 0100